sitelogiQ

7900 West 78th Street, Suite 400
Edina, MN 55439
(888) 514-1971

Battle Lake Weekly Update 2/6/26

- **Installing Dust Collector - 50%**
- **Punch List – 98%**
- **Grading Courtyard – 99%**
- **Doors and Hardware – 99%**
- **Brick at North Addition - 99%**
- **Start Concrete Block for Interior Walls – 85%**
- **Roofing - North Addition – 85%**
- **Pour Concrete Floors - North Addition – 90%**
- **Underground Inspections - North Addition – 90%**
- **Duct Work - North Addition – 50%**
- **Duct Work Kitchen – 35%**
- **Roof Drains Hooked Up – 80%**
- **Electrical in Concrete Block Walls – 80%**
- **Plumbing Rough In – 75%**
- **Framing - 5%**
- **Life Safety Rough In - 10%**
- **Sprinkler Rough In - 90%**
- **Hydronic Lines – 20%**
- **Insulating Duct Work - 40%**

Kevin Nack – On-Site Supervisor
Gene Salmi – Project Manager

7900 West 78th Street, Suite 400
Edina, MN 55439
(888) 514-1971

2-Week Look Ahead

- **Kitchen Roof Drain**
- **Electrical in Concrete Block Walls**
- **Concrete Block**
- **Plumbing in Concrete Blocks**
- **Roof Drains**
- **Plumbing Rough-In**
- **Roofing**
- **Life Safety Rough In**
- **Frames**
- **AL Frames & Windows**
- **Doors and Hardware - Phase 2**
- **Block Break Out Areas**
- **Hydronic Lines**

7900 West 78th Street, Suite 400
Edina, MN 55439
(888) 514-1971

Plumbing - B131	Concrete Block - B119	Lights - B113 Soffit
		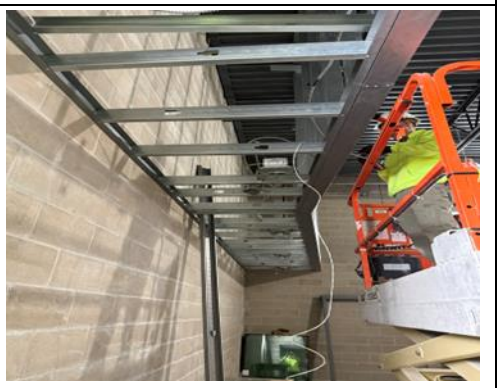
Insulation - B119	**Duct Fabrication**	**Electrical in Concrete Block - B119**
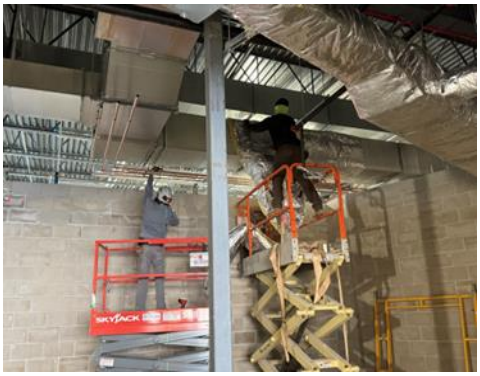		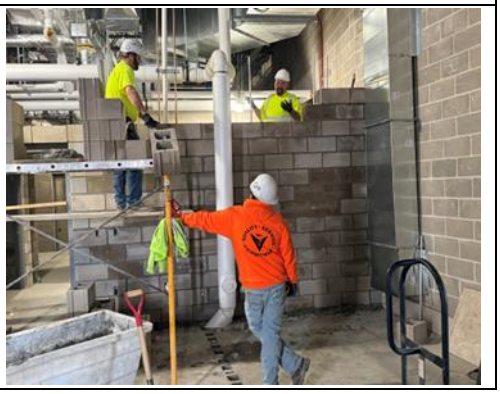

Kevin Nack – On-Site Supervisor
Gene Salmi – Project Manager