



District E-News **November 23, 2026**

Newark CCSD 66 www.ngsd66.org 815-695-5143 NGS; 630-553-5435 MJH

Dear Families and Staff,

It's time to update our Visionary District Plan for the next 3 - 5 years. Over the next four months we will concentrate on a focus: Collaborative Culture, Student Performance, Safety and Finance/Operations.
Our November Focus is collaborative culture! We would love everyone's input here: https://forms.gle/4VLGbRva2ZYxigwk6
We look forward to hearing from everyone on how we can improve/support students!

Our Holiday Concert is coming quickly! Can you help PTO? See the Signup Genius link here: https://www.signupgenius.com/go/10C0448AFA628AAFA7-winter1

If you drop off/pick up at Newark Grade School - please be aware of the lined area at the entrance - the lines mean no parking. Buses arrive in the AM between 7:35 and 7:45. In the PM, the shuttle buses arrive by 3:05. Please do not block the entrance during these times. Also be aware of the driveways and entrances on Chicago Road.

Highlights this week: (Check out all of MJH practices and updates below!)
Monday 11/23: AM 6th - 8th Band practice! 7th/8th BBB home vs. Paw Paw 4:30; 5th/6th BBB @ Cross Lutheran 4:30; last day of can drive at MJH

Tuesday 11/24: Full band practice day - MJH

Wednesday 11/25: No School

Thursday 11/26: No School - Happy Thanksgiving!

Friday 11/27: No School

Dates to Remember:

November 23 - Can collecting deadline for MJH
November 25 - 27 - No School Thanksgiving Break
December 3 - K-4 Winter Concert at MJH 6:00 pm; Time to Dine at Molina's
December 5 - Newark Winter Walk (flyer below)
December 7 - Band Concert at NCHS 7:00 pm
December 9 - PTO meeting at MJH 6:00 pm; GVB parent meeting @ 4:30 MJH
December 10 - 7th grade field trip
December 14 - Board of Education meeting 6:30 MJH
December 15 - Food Pantry @ NGS 4:00 - 5:30 pm
December 17 - Nothing Bundt Cakes pickup at NGS 3 - 5 pm
December 18 - 1:15/1:30 Dismissal for winter break
January 4 - Teacher Institute
January 5 - Students return; 8th grade Night for BB and Cheerleading 4:30 pm
January 8 - End of Quarter 2
January 14 - Report Cards go home
January 15 - No school
January 18 - No School - Dr. Martin Luther King, Jr. Day
January 19 - Food Pantry at NGS 4:00 - 5:30; Board of Education meeting at MJH 6:00 pm

Download the Mobile APP! Search Newark CCSD 66, IL on Android or Apple.

Follow us on Facebook and Twitter and Instagram!
Website: www.ngsd66.org
Youtube channel: Newark School District

We are still searching for a 5th/6th Girls' Volleyball coach for the 2026 - 2027 school year. Please send a letter of interest to Ms. Chase, Mr. Anderson. Parent meeting coming December 9th!

We are also looking for a bus aide (and subs) for our morning route to Plano - 6:35 - 7:30 am - $18.50. Application here: Application

NGS Viking Victory winners this past week: Libby Mize and Kearson Roach; Mark Allen and Quentin Ammenhauser; Kye Rizzo and Dustin Skowron; Miles Magilari and Eloise Burke; Leah Avery and Millie Clausel! (We picked two every day for the Thanksgiving holiday week!)

MJH Viking Spotlight winner: Graysen Malinowski (nominated by Jack Yunker)

It's time for our 3 things: coats, hats, gloves for outside recess. When the snow begins, we will add our snowpants and boots for all 5 things!

Students need everyday: outside PE shoes, water bottle, a healthy snack and headphones. It would be very helpful to write a name on the bottom of the water bottle!

New flyers added below: yearbook orders, PTO bundt cake orders!
Did you check your child's Teacherease account? Quarter 2 midterms are there!

Have a wonderful week ahead! Happy Thanksgiving to you and your families! We are Grateful for you! 💙Partners in Education ~ Mrs. Turman & Ms. Chase

Millbrook Jr. High

Week of November 23-27

MJH Aluminum Can Drive this week! We have collected over 2600 cans!
Monday is the LAST Day! Great job, Vikings!!
Class competition for movie snacks is still going!
Let's help the Kendall County Animal Control

Monday, November 23

Morning Report: Logan

BAND: 6th-8th AM Band at NHS 9:35-11:05 am (bus: 9:25 am)
Mrs. Shields here to give Speech team awards during WIN (10 minutes tops)
Last day of Aluminum Can Drive!

Sports & Activities:
7/8th BBB HOME vs Paw Paw, 4:30 PM
5/6th BBB @ Cross Lutheran, 4:30 PM Bus:3:50 PM
7/8th GBB Practice, 3:00-4:00 PM

Tuesday, November 24

Morning Report: Sloane

BAND: Full Band (All 6th-8th grade during WIN)
5th grade band: Full band during 6th period
Movie Reward Day! At 12:30 pm. ALL school work must be completed

Sports & Activities:
7/8th GBB Practice 3:00-4:30
Cheer Practice, 3:00-4:00 PM



Wednesday, November 26

NO SCHOOL

Thursday, November 27

NO SCHOOL
Happy Thanksgiving!

Friday, November 28

NO SCHOOL

UPCOMING FIELD TRIP

7th Grade (Mrs. Henson & Mrs. B.)
Thursday, December 10
Drury Lane/Christmas Carol
8:30-12:30 pm

MJH STUDENT COUNCIL WILL BE COLLECTING EMPTY ALUMINUM CANS FOR KENDALL COUNTY ANIMAL CONTROL.



GRATITUDE IN ACTION: HELPING ANIMALS IN NEED.
EVERY CAN COUNTS. EVERY PAW MATTERS!



Want to Help Even More? Check Out the Kendall County Animal Control Wish List on the link below or scan the QR code!

https://www.kendallcountyil.gov/home/showdocument/4996



You can send your student to school with the donations!

Where: Can collection will be under the table by the front office	**DONATION DEADLINE: 11.23.2026**	Every contribution helps!

Thank you for your support!
MJH Goal is to collect 500 empty cans. Class with the most wins a snack for movie day on 11/23!

Order Your Yearbook Online!
Orden su Anuario en Línea!
Simply Visit book.hrimaging.com Today!

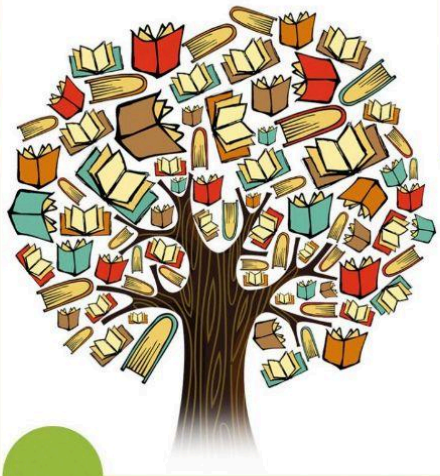

Order Your Newark Grade School 2026-2027 School Yearbook Today!

This is your **ONLY** opportunity to order.

HR IMAGING PARTNERS INC. Publishing Division

4105 Progress Drive
Ottawa, IL 61350
815.433.1766

Satisfaction Guaranteed or Your Money Back

Reserve your yearbook now for only $20.00 each at book.hrimaging.com

Order Deadline: March 5, 2027

When you provide a check as payment, you authorize us to either use information from your check to make a one-time electronic fund transfer from your account or to process the payment as a check. Any check returned as non sufficient funds may incur a $30 service charge and may be electronically deducted from the account. Your use of a check is your acceptance of this policy.

HOW TO ORDER: You may order online or fill out this envelope with all important information. PLEASE PRINT. Give the completed envelope to your classroom teacher. Make checks payable to: HR Imaging.

All prices include sales tax. Yearbooks will be delivered to the school.

Student's Name _____

Teacher _____ **Grade** _____ **Room** _____

I would like to order_____ **@ $20.00 each**

Total enclosed $ _____

Newark Grade School 339124

Check ☐ **Cash** ☐

Order Your Yearbook Online!
Orden su Anuario en Línea!
Simply Visit book.hrimaging.com Today!

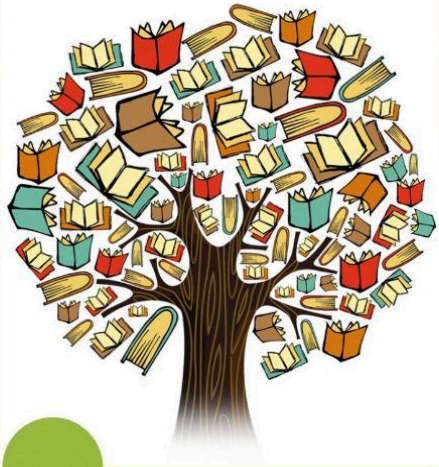

Order Your Millbrook Junior High School 2026-2027 School Yearbook Today!

This is your **ONLY** opportunity to order.

HR IMAGING PARTNERS INC. Publishing Division

4105 Progress Drive
Ottawa, IL 61350
815.433.1766

Satisfaction Guaranteed or Your Money Back

Reserve your yearbook now for only $20.00 each at book.hrimaging.com

Order Deadline: March 5, 2027

When you provide a check as payment, you authorize us to either use information from your check to make a one-time electronic fund transfer from your account or to process the payment as a check. Any check returned as non sufficient funds may incur a $30 service charge and may be electronically deducted from the account. Your use of a check is your acceptance of this policy.

HOW TO ORDER: You may order online or fill out this envelope with all important information. PLEASE PRINT. Give the completed envelope to your classroom teacher. Make checks payable to: HR Imaging.

All prices include sales tax. Yearbooks will be delivered to the school.

Student's Name _____

Teacher _____ **Grade** _____ **Room** _____

I would like to order_____ **@ $20.00 each**

Total enclosed $ _____

Millbrook Junior High School 339125

Check ☐ **Cash** ☐

GRATITUDE
Family Newsletter

Gratitude Overview

We are looking forward to focusing on Gratitude this month! One way to think about Gratitude is "choosing to appreciate the people and things in our lives." Practicing Gratitude can increase our well-being and even our happiness!

Gratitude is 1 of 3 traits we will focus on throughout the year that helps students **Be Well**. Across grade levels, students will be developing skills like emotion regulation, positive self-talk, and stress-management.

Conversation Starters

- Can you share or show what it means to practice Gratitude?
- What is something you are Grateful for every day?

PurposeFull Pursuits

Have some fun connecting as a family this month while practicing Gratitude. Here are 2 "PurposeFull Pursuits" you can complete together!

#1

What are some small, specific things that you are Grateful for? Maybe it is your favorite water cup, the way the cat sleeps on the chair, or when your grandma bakes banana bread. Spend some time as a family trying to think of at least 10 small things that you have Gratitude for and then choose to notice them this week with a smile.

#2

Review Gratitude as a family! Remember that Gratitude is choosing to appreciate the people and things in our lives.
Find a place in your home to display a glass jar. Cut up small slips of paper and place them next to the jar. Use the jar to collect special people, places, events, and memories that your family is thankful for. Find a time each week to add slips of Gratitude to the jar and assist students in writing or drawing gratitude as needed. Having a gloomy day or a challenging time as a family? Pull out the slips of Gratitude and read them aloud together as a reminder of your Grateful moments.

School Nurse
NEWSLETTER



November 2026



From the Nurse A's Desk

Happy November, Newark School District #66 families! This month we're focusing on keeping our students healthy, safe, and ready to learn. Please take a moment to review this month's health tips and important reminders.

Medication Policy Reminder:
Please bring any medications to the nurse's office with the proper forms. Students may not carry medication without prior approval.

Immunization Deadline:
-Dental Exam- Due May 2027 (for New, Kindergarten, 2nd and 6th Grade Students)

Monthly Health Spotlight:

Mental Wellness

Just like physical health, mental wellness plays a big role in how students learn, focus, and feel each day. Building healthy coping skills in childhood helps kids manage stress and emotions as they grow.

💡 **Simple Ways to Support Mental Wellness:**

- Talk it out: Encourage students to share their feelings with a trusted adult or friend.
- Take breaks: Short breaks with deep breaths, stretching, or doodling can refresh the mind.
- Get moving: Physical activity boosts mood and lowers stress.
- Practice gratitude: Writing down one good thing each day helps build a positive outlook.
- Sleep well: A good night's rest keeps the brain and body balanced.

CONTACT IF ANY QUESTIONS OR CONCERNS

Lindsay Ammenhauser MSN, RNC-OB, PEL-CSN
Lammenhauser@ncsd66.org
Newark Grade School 815-695-5143
Millbrook Junior High School- 630-553-5435

UPCOMING HEALTH EVENTS

5th Grade Puberty Education- MJH
(Parent letter will be sent prior)
November 9, 2026- 5th Grade Boys
November 12, 2026- 5th Grade Girls



HEALTHY HABITS REMINDER

- Take a few deep breaths when you feel stressed.
- Keep a regular bedtime for better focus and mood.
- Move your body—play, walk, or dance to lift your spirits.
- Write or draw your feelings instead of keeping them inside.
- Practice kindness—helping others boosts your own happiness too!



Did You Know?

Even a few minutes of quiet breathing can calm the nervous system and improve focus in class.



Need groceries? The Northern Illinois Food Bank Mobile distribution can help. Food is free to all neighbors; no ID, proof of address or income is required. Just need to provide zip code and how many in your household. Food is distributed on a first come, first served basis, while supplies last.

Where:

Newark Grade School
503 Chicago Road Newark, IL 60541

When:

4:00pm-5:30pm – 3rd Tuesday of the month

August 25, 2026	September 15, 2026	October 20, 2026
November 17, 2026	December 15, 2026	

Come Join Us!

Kendall County Community FOOD PANTRY

www.equinedreams.org

Our SNAP team is available and ready to help!
Call or text "Food" or "Comida" to 844-600-7627
SOLVEHUNGERTODAY.ORG

NORTHERN ILLINOIS FOOD BANK. NEIGHBORS. EMPOWERED.

Winter Festival

December 5, 2026

SNOW AND ICE DATE-Dec 6

4:30 PM	Santa's Arrival and Christmas Tree Lighting in front of the Library
4:30 -6:30 PM	Visit with Santa at the Fire House, sponsored by Heartland Bank and Trust - *Bring Your Own Camera* Stockings for Children (4th grade and younger)
4:30- 6:30 PM	Popcorn at the Fire House sponsored by Heartland Bank and Trust
4:30-6:30 PM	Newark Lutheran Church Bake Sale, Soup Supper, Photo Booth, and "Grab and Go" Kids Craft held at the Church
4:30- 6:30 PM	Homegrown Meats serving Elf Juice and Children's Activities Shane Coffee roasting on site Taste 1 or 2 Samples, which are available for 1 lb. bag purchase
4:30 -6:30 PM	Scavenger Hunt, Do It Yourself Craft and Hot Chocolate Bar at the Charles B. Phillips Library
4:30-6:30 PM	Hot Chocolate and Cookies at the Fern Dell Museum Rural Life (Annex) and Peach Cobbler Fern Dell Fundraiser
4:30-6:30 PM	Village Blacksmith Shop
4:30-6:30 PM	S'mores in the Park sponsored by Gary Underhill Trucking
4:30 – 6:30 PM	Millbrook Junior High 8th Grade Supper and 7th G Bake Sale Fund Raisers at the Fire House
6:45 PM	Card Prizes Drawing at Firehouse Meeting Room - ***Must Be Present to Win***
7:00 PM	Ribbon Cutting Ceremony for New Playground Equipment
7:15 PM	Fireworks viewed from the Firehouse followed by the Lighted Fire Truck Parade

Continuous Throughout the Evening:

- Pick up prize cards at participating booths/ businesses and return cards to the Firehouse prior to 6:30 PM

NOTHING bundt CAKES®

The Sweetest Way To Support

NEWARK GRADE SCHOOL & MILLBROOK JUNIOR HIGH PTO FUNDRAISER

FLAVORS AVAILABLE: 7$ ea

Red Velvet • Chocolate Chocolate Chip
White Chocolate Raspberry • Lemon
Strawberries and Cream • Oreo • Confetti
Classic Vanilla • Pumpkin Spice
& Gluten- Free Chocolate Chip Cookie

Order Deadline: December 4th, 2026
Pickup: December 17th, 2026

Cash or checks made payable to Newark Millbrook PTO must be submitted along with the order form by December 4th to your school

PICK UP ONLY
Date and Time:
3-5 PM on Thursday, December 17th
Location:*
Newark Grade School

Please note: No students are allowed to take items home with them due to refrigeration and perishability concerns.

Text or call Paige Swenson for questions or needs

Seasons Greetings

Newark Grade School & MillBrook Junior High School PTO

Sponsor Contact: Paige Swenson
paigeswenson00@gmail.com
Phone Number: 630-551-6947

Yorkville Nothing Bundt Cakes
731 Erica Lane Yorkville, IL 60560
630.385.0665 nothingbundtcakes.com



Nothing Bundt Cakes
$7 Bundtlets - 11 flavors total
Payment options: Cash or Check made papyable to "Millbrook/Newark PTO" please attach payment in envelope with order form
Orders to be turned in by: Friday December 4th, 2026 at either school
Pickup Date: Thursday December 17th, 2026
Pickup Location & Time: Newark Grade School between 3-5 pm

NAME (PRINT)	CONTACT INFO: (PHONE/EMAIL/ADDRESS)	NUMBER OF BUNDTLETS ORDERED											Total Bundtlets - $7 each	Total Payment Amount
		Red Velvet	Chocolate Chocolate Chip	White Chocolate Raspberry	Lemon	Strawberries & Cream	Oreo	Carrot	Confetti	Classic Vanilla	Pumpkin Spice	GF Chocolate Chip Cookie		

November PTO News

- 11/5 Molina's Pizza Time to Dine All Day
- 11/11 Monthly PTO Meeting at MJH at 6pm
- 11/13 School Store at NGS during lunch
  *Reminder that $1-$2 is plenty
- 11/16 Nothing Bundt Cakes Fundraiser
- 11/19 Johnny K's Time to Dine 4-8pm

COMING UP IN DECEMBER

- 12/3 Molina's Pizza Time to Dine All Day
- 12/9 Monthly PTO Meeting 6pm at NGS
- 12/17 Nothing Bundt Cakes Fundraiser Order Pickup at NGS 3-5pm
- "My Holiday Fair" Holiday Store

We are grateful for all your support,

Happy Thanksgiving from your PTO Team!

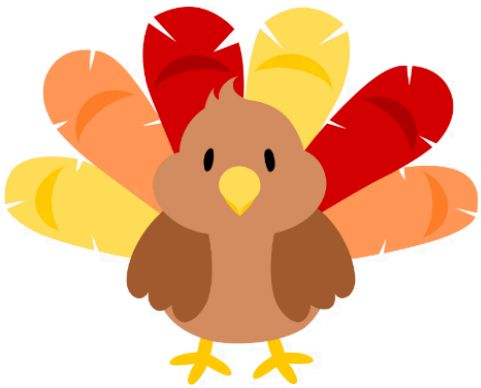


ROLL OUT
THE RED CARPET!
Save the Date
NEWARK/MILLBROOK
ANNUAL
DADDY DAUGHTER
DANCE
A Night of Hollywood Glamour
MARCH 13, 2027
6pm-8pm
MILLBROOK JR HIGH
Ticket information and formal
invitations to follow.



Don't want to cook, WE GOT YOU COVERED!

MOLINA'S PIZZA & GRILL

TIME TO DINE – LET'S GO OUT TO EAT!

THE CURRENT FUNDS BEING RAISED WILL BE GOING TO:

- ★ NGS-PLAYGROUND REPAIRS
- ★ MJH-PLAYGROUND REPAIRS

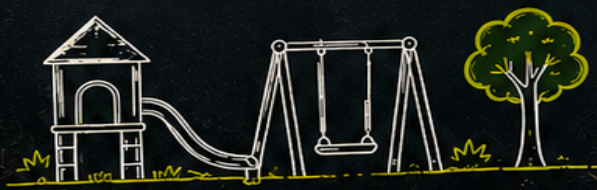

★ FIRST THURSDAY OF THE MONTH ★

Molina's Pizza & Grill will host our Time to Dine Fundraiser.

Dine in, carry out, or delivery — every meal helps support our schools!

Mark Your Calendar!

- ✔ SEPT 3RD
- ✔ OCT. 1ST
- ✔ NOV. 5TH
- ✔ DEC. 3RD
- ✔ JAN. 7TH
- ✔ FEB. 4TH
- ✔ MARCH 4TH
- ✔ APRIL 1ST
- ✔ MAY 6TH

Your Meal Makes a Difference!

THANK YOU

Newark Grade School and Millbrook Junior High would like to give a **BIG THANK YOU** to MOLINA'S and YOU!

They will be hosting a fundraiser for us and a percentage of all the sales for the date below will be donated as a benefit back to our school.

1 W. MAIN STREET
NEWARK, IL 60541

815-658-4003

11AM–8PM

Good Food ★ Great Cause ★ Stronger Schools

★ 11AM–8PM **ALL DAY FUNDRAISER!**

NEWARK / MILLBROOK
Parent Teacher Organization

Show Your VIKING PRIDE!

MILLBROOK JR. HIGH & NEWARK GRADE SCHOOL

Spiritwear

Gear up and show your Viking pride!
Every purchase helps support our students, staff, and school community.



YOUR PURCHASE MAKES A DIFFERENCE!
All proceeds from clothing sales will benefit both the Jr. High and Grade School.

MORE DESIGNS COMING SOON!
We'll be adding new styles and designs throughout the year—be sure to check back often!

SHIPPED TO YOU!
Items will be shipped directly to your door for your convenience.

WEAR IT. SHARE IT. LIVE IT.
Let's show our school spirit everywhere we go!

SHOP NOW!

Millbrook Jr. High Shop
wamiswag.com/shops/millbrookjrhs

Newark Grade School Shop
wamiswag.com/shops/newarkvikings

TOGETHER, WE ARE VIKINGS!

Thank you for supporting our schools!


order @ cmcstitch.com
Delivered to MJH
NEWARK
NEWARK BASKETBALL
VIKINGS
NEWARK BASKETBALL
NEWARK BASKETBALL
NEWARK VIKINGS BASKETBALL
CHEER VIKINGS
CHEER VIKINGS
CHEER
MJH SPORTS BOOSTERS
Basketball and Cheerleading 2026 STORE

Charles B. Phillips Library November Calendar Events

MON	TUE	WED	THR	FRI	SAT
2 12:30 PM Walk & Chat Book Club Harris Forest Preserve	**3** Election Day: Library is a Polling Place	**4** 9:15 AM Chair Yoga	**5** 4:00 PM Adult Game Night	**6** 9:15 AM Chair Yoga	**7** All Day Cards for Vets All Ages Kendall County Animal Wishing Tree Kick Off 10:30 AM Play Group
9 9:15 AM Chair Yoga 10:30 AM Storytime *Fall* 1:00 PM Adult Matinee *Brink of War*	**10**	**11** 9:15 AM Chair Yoga	**12** 4:00 PM Adult Painting Night Paint a wooden object (Boxes, signs, ect)	**13** 9:15 AM Chair Yoga 1:00 PM Hand & Foot Canasta	**14** 10:00 AM Adult Book Chat *The Funeral Ladies of Ellerie County* By Claire Swinarski
16 9:15 AM Chair Yoga	**17**	**18** 9:15 AM Chair Yoga	**19** 5:30 PM PJ Storytime	**20** 9:15 AM Chair Yoga 1:00 PM Hand & Foot Canasta	**21**
23 9:15 AM Chair Yoga 10:30 AM Storytime *Harvest* 1:00 PM Adult Matinee *Runner*	**24** 10:30 AM Play Group	**25** 9:15 AM Chair Yoga 11:00 AM Kid's Movie *Free Birds*	**26** CLOSED	**27** CLOSED	**28**
30 9:15 AM Chair Yoga 10:30 AM Storytime *Hibernation*	6 N. Jackson St. Newark, IL 60541 815.695.5851 www.cbplib.us			Adult Events Youth Events	

NEWARK CCSD 66 | 2026-2027 CALENDAR (Updated 6/15/2026)

AUGUST '26

S	M	T	W	Th	F	S
						1
2	3	4	5	6	7	8
9	10	11	12	13	14	15
16	17	18	19	20	21	22
23	24	25	26	27	28	29
30	31					

18 Teacher Institute
19 Teacher Institute
20 Student first day

SEPTEMBER '26

S	M	T	W	Th	F	S
		1	2	3	4	5
6	7	8	9	10	11	12
13	14	15	16	17	18	19
20	21	22	23	24	25	26
27	28	29	30			

07 Labor Day – no school
10 SIP Day 11:15/11:30

OCTOBER '26

S	M	T	W	Th	F	S
				1	2	3
4	5	6	7	8	9	10
11	12	13	14	15	16	17
18	19	20	21	22	23	24
25	26	27	28	29	30	31

09 Teacher Institute
12 Columbus Day – no school
21 PT Conferences
22 1:15/1:30 dismissal
PT conference 2 – 7 pm
23 No School

NOVEMBER '26

S	M	T	W	Th	F	S
1	2	3	4	5	6	7
8	9	10	11	12	13	14
15	16	17	18	19	20	21
22	23	24	25	26	27	28
29	30					

06 SIP Day 1:15 / 1:30

25 -27 Thanksgiving break

DECEMBER '26

S	M	T	W	Th	F	S
		1	2	3	4	5
6	7	8	9	10	11	12
13	14	15	16	17	18	19
20	21	22	23	24	25	26
27	28	29	30	31		

18 SIP Day 1:15/1:30
21-31 Winter Break

JANUARY '27

S	M	T	W	Th	F	S
					1	2
3	4	5	6	7	8	9
10	11	12	13	14	15	16
17	18	19	20	21	22	23
24	25	26	27	28	29	30
31						

04 Teacher Institute
05 Students return
15 No School
18 M.L. King Day –no school

FEBRUARY '27

S	M	T	W	Th	F	S
	1	2	3	4	5	6
7	8	9	10	11	12	13
14	15	16	17	18	19	20
21	22	23	24	25	26	27
28						

12 SIP Day 1:15/1:30
15 Presidents' Day – no school

MARCH '27

S	M	T	W	Th	F	S
	1	2	3	4	5	6
7	8	9	10	11	12	13
14	15	16	17	18	19	20
21	22	23	24	25	26	27
28	29	30	31			

19 SIP Day 1:15/1:30
22 –26 Spring Break
29 Easter Monday – no school

APRIL '27

S	M	T	W	Th	F	S
				1	2	3
4	5	6	7	8	9	10
11	12	13	14	15	16	17
18	19	20	21	22	23	24
25	26	27	28	29	30	

30 SIP Day 11:15/11:30

MAY '27

S	M	T	W	Th	F	S
						1
2	3	4	5	6	7	8
9	10	11	12	13	14	15
16	17	18	19	20	21	22
23	24	25	26	27	28	29
30	31					

14 SIP Day 1:15/1:30
28 Last Day 1:15/1:30
31 Memorial Day

JUNE '27

S	M	T	W	Th	F	S
		1	2	3	4	5
6	7	8	9	10	11	12
13	14	15	16	17	18	19
20	21	22	23	24	25	26
27	28	29	30			

18 Juneteenth

JULY '27

S	M	T	W	Th	F	S
				1	2	3
4	5	6	7	8	9	10
11	12	13	14	15	16	17
18	19	20	21	22	23	24
25	26	27	28	29	30	31

04 Independence Day

School Calendar © calendarlabs.com

Pre-School Calendar 2026-2027

August
24: First Day of Pre-School for 4's
25: First Day of Pre-School for 3's

September
7: No Pre-School (Labor Day)
10: No P.M. Pre-School

October
8: No P.M. Pre-School
9: No Pre-School
12: No Pre-School (Columbus Day)
21: Regular Day of Pre-School Conferences 4-7 pm
22: No P.M. Pre-School Conferences
23: No Pre-School Conferences

November
6: No P.M. Pre-School
25-27: Thanksgiving Break

December
17: No P.M. Pre-School
21-31: Holiday Break

January
1-4: Holiday Break
15: No Pre-School
18: No Pre-School (ML King Day)

February
15: No Pre-School (Presidents' Day)
25: No P.M. Pre-School Conferences
26: No Pre-School Conferences

March
18: No P.M. Pre-School
22-29: Spring Break

April

May
6: No Pre-School Conferences
7: No Pre-School Conferences
26: Last Day of Pre-School for 4's
27: Last Day of Pre-School for 3's