St. Paul MS/HS
Daily Announcements

This Week At A Glance

Monday, March 9
Lunch: Mac & Cheese, Green Beans w/Roll
3:15 pm MS T&F - Parent Meeting - Gym B
7:00 pm Winter Sports Dessert - ES Multipurpose Rm.

Tuesday, March 10
Lunch: Chicken Burgers w/Baked Fries
NPFH Meeting - Lunch - Rm. 4
6:00 pm School Board Meeting - HS Library
6:00 pm HS Baseball - Parent Meeting - Gym A

Wednesday, March 11
Early Release Schedule
Lunch: Hot Dogs w/Baked Beans
FCA Huddle- Lunch - Rm. 3
FFA Officer Meeting - Lunch - Ag Rm.
5:00 pm HS T&F - Parent Meeting - Gym B Classroom

Thursday, March 12
Lunch: Orange Chicken w/Rice
Fiesta Mexican Court Meeting - Lunch - Rm. 3
5:00 pm HS Softball - Parent Meeting - Gym B
7:00 pm Macho Volleyball - Gym A

Friday, March 13
Activity Period: FFA Chapter Meeting
Lunch: Pizza

Saturday, March 14
5:00-8:00 pm Key Club Babysitting Night - ES Multipurpose

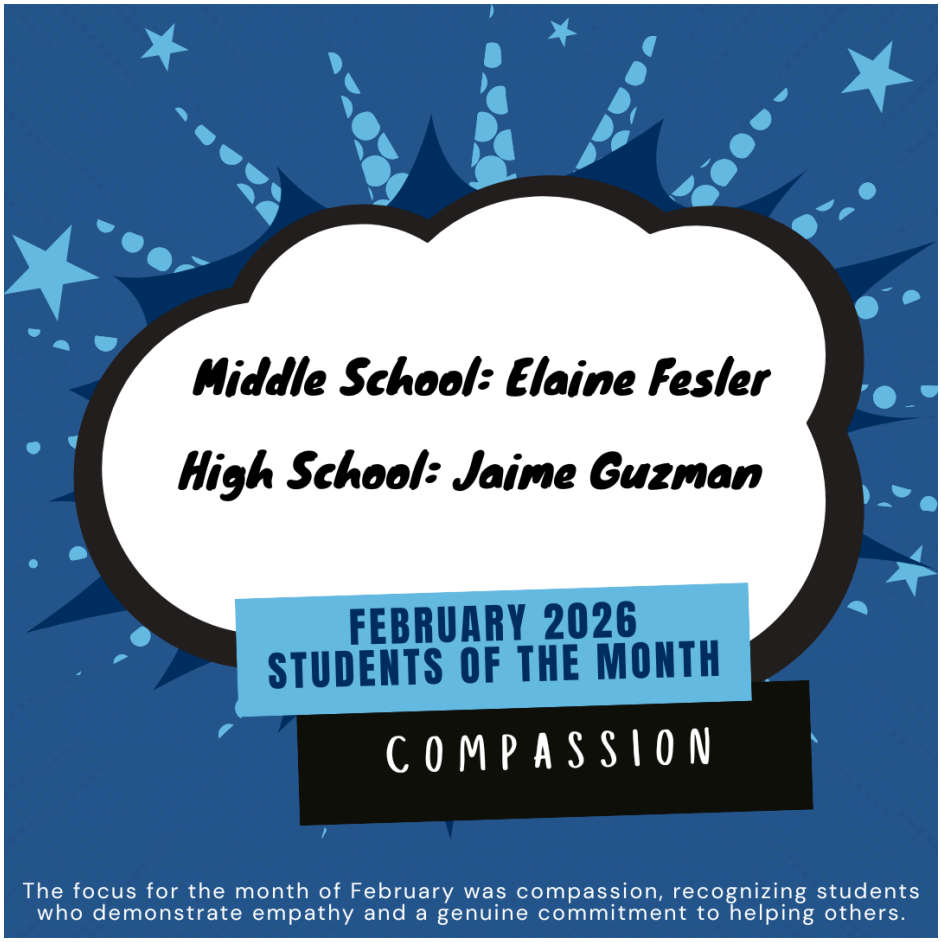

Spring Sports Parent Meetings

Baseball Parent Meeting
Tuesday, March 10 at 6:00 in Gym A

Track and Field Parent Meeting
Wednesday, March 11 at 5:00 in Gym B Classroom

Softball Parent Meeting
Thursday, March 12 at 5:00 in Gym B

2026 Fiesta Court

for students in grades 11 & 12

To learn more about this opportunity, please plan to attend a lunchtime meeting in Room 3 on Thursday, March 12.

The Fiesta Court program is part of The Woodburn Fiesta Mexicana.

ORDER HERE>>>https://www.bonfire.com/store/st-paul-high-school-spirit-gear/

Washington DC & NY Trip Informational Meeting - 3/16

Please attend the informational meeting about the Middle School East Coast Trip to Washington DC & New York City in June 2027. All students and parents of the current 6th and 7th grade classes are welcome to attend. We will also be discussing fundraising. Hope to see you there!

PreACT

ALL 10th Grade Students

10th grade students will be participating in the **PreACT on Tuesday, March 17, 2026, at 8 am**. School districts in Oregon are required to offer this Nationally Normed College Entrance Practice Exam. This exam is an opportunity for students to demonstrate their knowledge in Reading, Math, and Science and prepare for the ACT exam. For practice/sample questions please click on the link below. If you have any questions, please contact Mrs. Edwards at tiffany.edwards@stpaul.k12.or.us. Thank you!

Calculator and PreACT Information Flyer:

Calculator Policy

What is PreACT

Sample Test Questions Link:

https://www.act.org/content/act/en/products-and-services/the-act/test-preparation/english-practice-test-questions.html?page=0&chapter=0

March 2026

Monday 9	• No Events
Tuesday 10	• No Events
Wednesday 11	• Lunch: FFA Officer Meeting
Thursday 12	• No Events
Friday 13	• Activity Period: FFA Chapter Meeting
Saturday 14	• No Events
Sunday 15	• No Events.

FFA

Yearly Calendar

Owl News

FFA Chapter Meeting - February

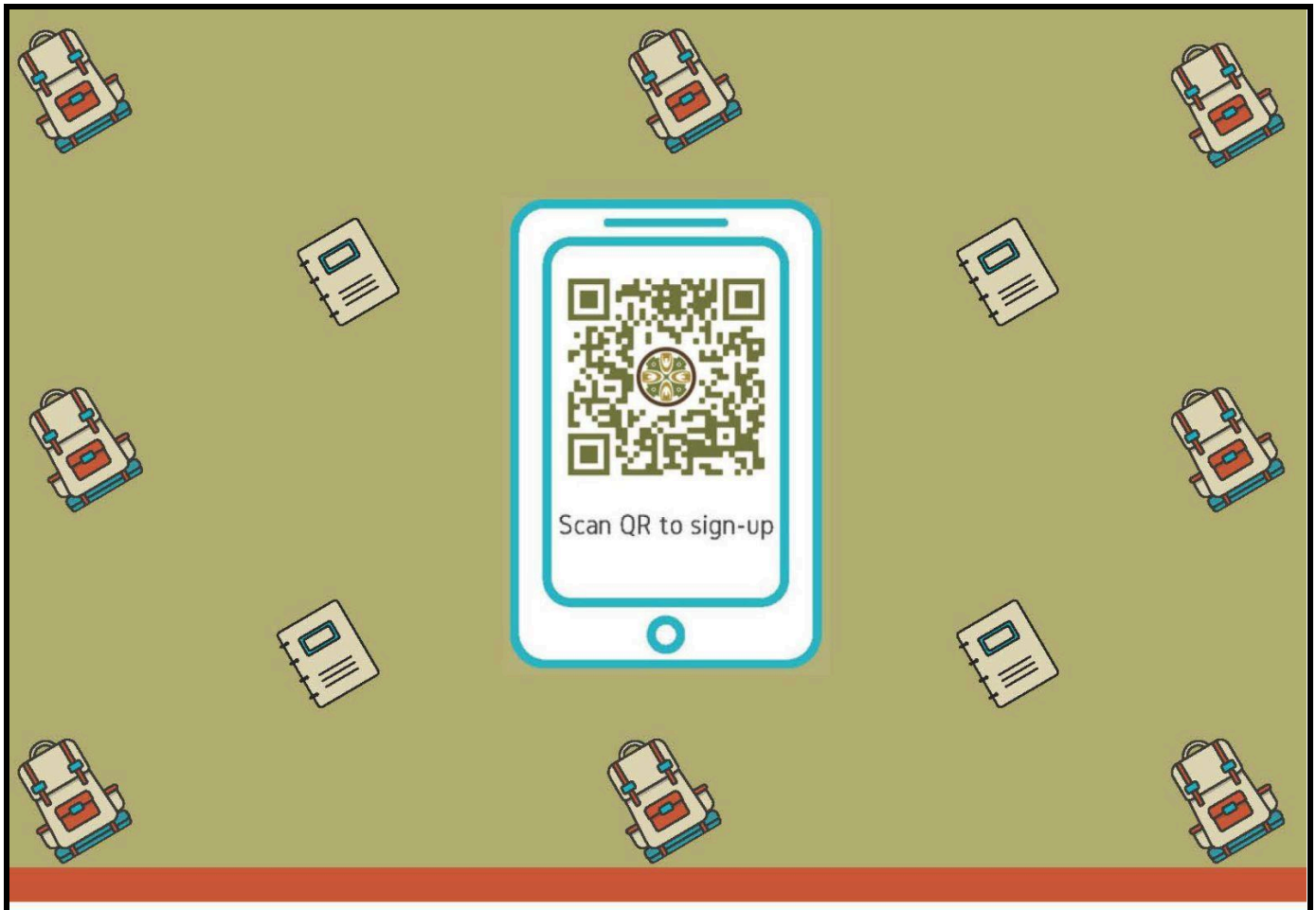

CHEMEKETA COMMUNITY COLLEGE

FREE COLLEGE CLASSES FOR SPRING TERM

FREE 11-week online fall term courses (includes books too)
for current 9-12 graders
Registration is now open
Classes will take place March 30-June 13
Students must be registered by March 27 to participate

EO/AA/ADA/Title IX institution

MORE INFORMATION

https://www.chemeketa.edu/programs-classes/high-school-programs/rural-high-school-support/

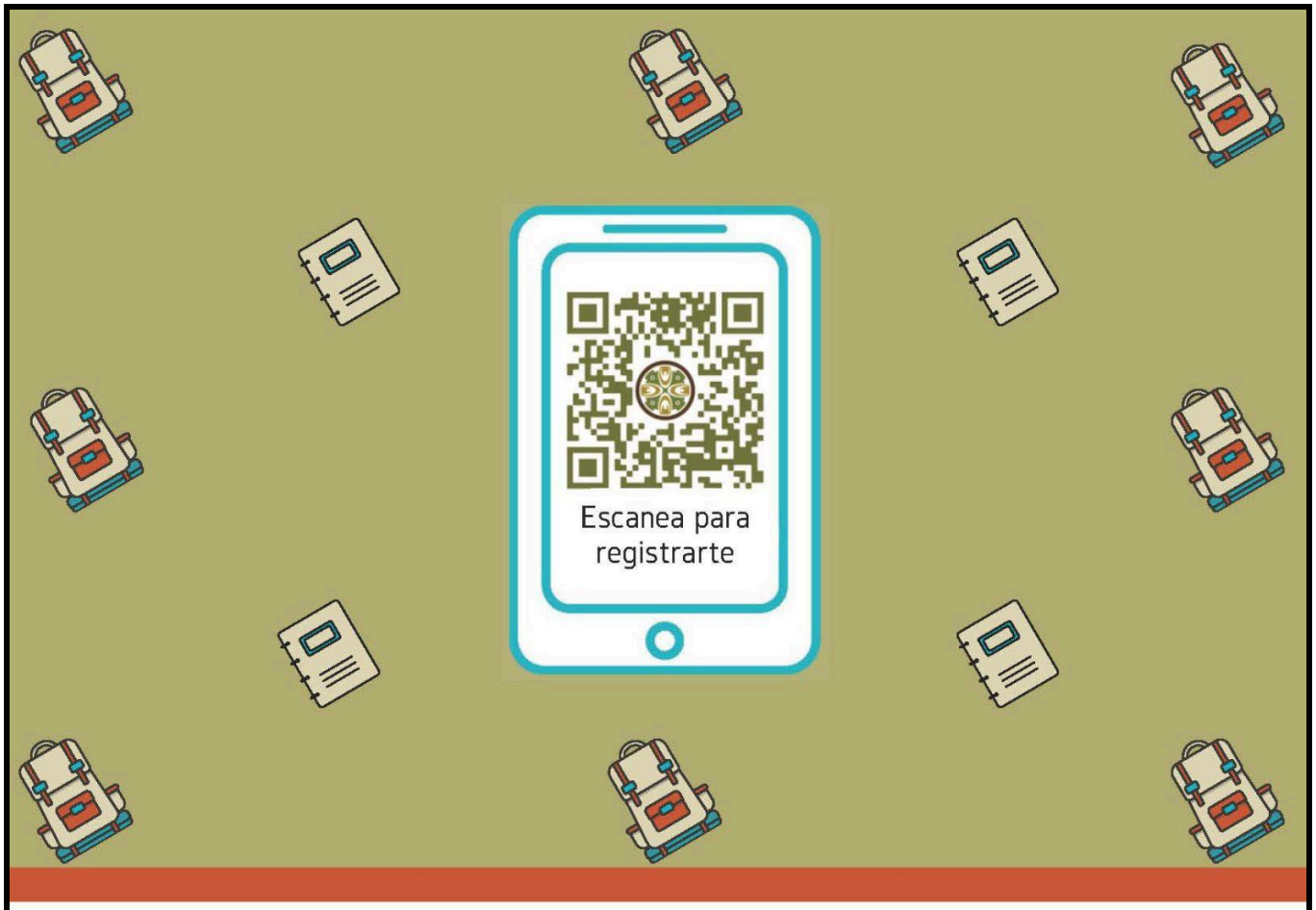

COLEGIO COMUNITARIO CHEMEKETA

CLASES UNIVERSITARIAS GRATUITAS PARA EL SEMESTRE DE PRIMAVERA

Cursos en línea GRATUITOS de 11 semanas para el semestre de otoño (incluye libros también) para estudiantes actuales de 9 a 12 grado

La inscripción ya está abierta

Las clases se llevarán a cabo del 30 de Marzo al 13 de Junio

Los estudiantes deben estar registrados antes del 27 de Marzo para participar.

Institución EO/AA/ADA/Título IX

MORE INFORMATION

https://www.chemeketa.edu/programs-classes/high-school-programs/rural-high-school-support/

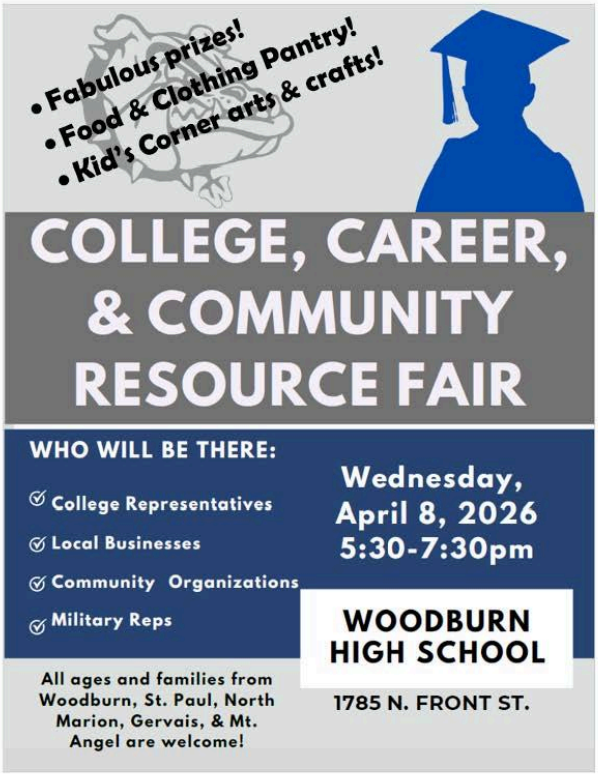

Colleges/Universities/Trade Schools

Chemeketa Community College:
- Drafting Tech Program
- Engineering Program
- College Credit Now & HS Partnerships
- Criminal Justice/Law Enforcement
- TRIO/Upward Bound Programs

Corban University
Eastern Oregon University
George Fox University
Grand Canyon University
Linfield University
Linn-Benton Community College
NW College of Construction
OHSU School of Nursing
Oregon State University
Oregon State University - Engineering
Oregon Tech
Pacific University
Portland State University
Southern Oregon Univ.
University of Oregon
University of Portland
Warner Pacific University
Western Oregon Univ - Criminal Justice
Western Oregon University
Willamette Career Academy
Willamette University
Xo Ink Cosmetic Tattoo Institute

Community Resources

ASPIRE Program
Boys and Girls Club
Capaces/TURNO
Center for Hope and Safety
Dolly Parton Imagination Library
Emerging Unidos
Family Building Blocks
Oregon Dept. of Justice-Civil Rights
Oregon State University - Juntos Program
WHS AfterSchool Club
WHS Russian Program
Woodburn Bulldog Foundation
Woodburn Public Library
WSD PreK Program

Employers/Careers/Industry

ComForCare Home Care
EduStaff
Hallmark Properties
Kaiser Dental
Kerr Contractors
Knife River (construction)
MAPS Credit Union
Marion County Sheriff's Office
NECA-IBEW (electricians)
Nursing Careers w/WSD nurses
OnTrack Club (health careers)
Oregon Human Development Corp.
Republic Services
RiverBend Materials
Salem Health - Hospitals & Clinics
Violeta Martinez Valdez - Real Estate Broker
WinCo Foods
Woodburn CTE Programs:
Business, Computer Science, Construction, Cosmetology, Culinary Arts, Digital Audio, Engineering, Health Occupations, Sports Medicine, and Visual Design
Woodburn Fire Department
Woodburn Pet Hospital
Woodburn Police Department
WSD Human Resources

Military

U.S. Army/Army Reserve, Army National Guard, Air National Guard, Coast Guard, Marines, Navy

Colleges/Universities/Trade Schools

Chemeketa Community College:
- Drafting Tech Program
- Engineering Program
- College Credit Now & HS Partnerships
- Criminal Justice/Law Enforcement
- TRIO/Upward Bound Programs

Corban University
Eastern Oregon University
George Fox University
Grand Canyon University
Linfield University
Linn-Benton Community College
NW College of Construction
OHSU School of Nursing
Oregon State University
Oregon State University - Engineering
Oregon Tech
Pacific University
Portland State University
Southern Oregon Univ.
University of Oregon
University of Portland
Warner Pacific University
Western Oregon Univ - Criminal Justice
Western Oregon University
Willamette Career Academy
Willamette University
Xo Ink Cosmetic Tattoo Institute

Community Resources

ASPIRE Program
Boys and Girls Club
Capaces/TURNO
Center for Hope and Safety
Dolly Parton Imagination Library
Emerging Unidos
Family Building Blocks
Oregon Dept. of Justice-Civil Rights
Oregon State University - Juntos Program
WHS AfterSchool Club
WHS Russian Program
Woodburn Bulldog Foundation
Woodburn Public Library
WSD PreK Program

Employers/Careers/Industry

ComForCare Home Care
EduStaff
Hallmark Properties
Kaiser Dental
Kerr Contractors
Knife River (construction)
MAPS Credit Union
Marion County Sheriff's Office
NECA-IBEW (electricians)
Nursing Careers w/WSD nurses
OnTrack Club (health careers)
Oregon Human Development Corp.
Republic Services
RiverBend Materials
Salem Health - Hospitals & Clinics
Violeta Martinez Valdez - Real Estate Broker
WinCo Foods
Woodburn CTE Programs:
Business, Computer Science, Construction, Cosmetology, Culinary Arts, Digital Audio, Engineering, Health Occupations, Sports Medicine, and Visual Design
Woodburn Fire Department
Woodburn Pet Hospital
Woodburn Police Department
WSD Human Resources

Military

U.S. Army/Army Reserve, Army National Guard, Air National Guard, Coast Guard, Marines, Navy

2026-2027 Kindergarten & Preschool Round Up

Friday, April 10th, 1:00 - 3:00 pm. Round-up for preschool and kindergarten-age students.

Kindergarten:

- Children who are **five years** old on or before September 1, 2026

Preschool:

- Children who are **four years** old on or before September 1, 2026 and potty trained!

Bring the following to register your student for the 2026-2027 school year.

- Child's birth certificate
- Immunization records
- Proof of address (lease/mortgage statement or electric bill)

Here's what we wil do:

- Check-in at the Office and Register your preschool/kindergarten-age students
- Tour the school, see your classroom, meet the teachers, and have an activity station set for students.

If you are not already on the list for kindergarten, preschool or need information, please call St. Paul Elementary School at 503-633-2691 option 3

REGISTER NOW

2026-2027 Inscripción de Preescolar y Jardín de infantes

Viernes, 10 de abril de 1:00 - 3:00 pm. Resumen para estudiantes de preescolar y jardín de infantes.

Jardín de infantes:

- Niños que tengan **Cinco años** el 1ro de septiembre del 2026 o antes

Preescolar:

- ¡Niños que tengan **Cuatro años** el 1ro de septiembre del 2026 o antes y que hayan aprendido a ir al baño!

Traiga lo siguiente para registrar a su estudiante para el año escolar 2026-2027.

- Certificado de nacimiento del niño
- Registros de vacunas
- Comprobante de domicilio (estado de cuenta de arrendamiento/hipoteca o factura de electricidad)

Esto es lo que haremos;

- Registre a sus estudiantes en edad preescolar/jardín de infantes
- Recorra la escuela, vea a su salón de clases y conozca a las maestras.

Si aún no está en la lista para kindergarden, preescolar o necesitas más información, llame a la escuela primaria de San Pablo al 503-633-2691, opción 3.

REGISTRESE AHORA

PEO Chapter J Scholarship (for female SPH seniors only): Due March 17, 2026 to Mrs. Craig; PEO Chapter J Application Instructions
PEO Chapter DT Sisterhood Scholarship (for female SPH seniors only): Due March 20, 2026 to Mrs. Craig
MAPS Credit Union Scholarship: Opens February 1, 2026
St. Paul Telephone Scholarship: Due March 31, 2026
OR Association of School Business Officials Scholarship: Due March 31, 2026
Salem Contractors Exchange: Due March 31, 2026
OnPoint OSAA Scholar Student Athlete Scholarships: Due March 31, 2026
St. Paul Rodeo Foundation Scholarship: Due April 1, 2026
Newberg Kiwanis Scholarship (for graduating St. Paul Key Club Members): Due April 2, 2026
Newberg Noon Rotary Scholarship Descriptions: Due April 3, 2026 Instructions & Link to apply; Recommendation form; Application
Willamette Valley Road Runners Kelsy Oldham Scholarship: Due April 3, 2026
Austin Smith Foundation Scholarship: Due April 16, 2026
Schweiger Memorial Scholarship: Due April 15, 2026
Marion County Farm Bureau Scholarships: Due April 15, 2026; https://www.marioncofarm.com/scholarships/
Oregon Association of Nurseries Scholarships: Due April 15, 2026
St. Paul Booster Club Scholarship: Due April 17, 2026
Oregon Jaycee Foundation Scholarship: Due April 17, 2026
Burson-Landon Scholarship: Due April 17, 2025; Additional Documents: General Information
SICV Martin Bleck Scholarship Application (for female SPH seniors only): May 1, 2026
Oregon PTA Teacher Education Scholarship Application: Due May 1, 2026
Soroptimist Int'l of Chehalem Valley Life Chances Scholarship (for female SPH seniors only): Due May 1, 2026
LKS Scholarship: Due May 4, 2026; Flyer
St. Paul Jaycees Scholarship: Due May 8, 2026
Willamette Valley Ag Scholarship: Due May 30, 2026

Helpful Links

Absence Reporting Procedure
A la carte Items/Pricing
ASB
Athletic Director's Newsletter
Athletic Participation
Bell Schedule
Booster Club
Chromebook Handbook-ENG
Chromebook Handbook-SPN
District Nurse/Health
District Website
Home Access Center (check grades)
Injury Screening
Live Streaming Sports-HUDL
Master Schedule
My MealTime
Online Payments
Parent/Student Handbook-ENG
Parent/Student Handbook-SPN
Parking Permit Form
Principal's Newsletter
ROOMS Information
Scholarships and Senior Resources
Spirit Gear Orders
Sports Physical Form
Sports Pictures
Student Academic Calendar-ENG
Student Academic Calendar-SPN
Yearbook Orders

If you would like to be added or removed from the Daily Announcement email list,
please email leslie.curtis@stpaul.k12.or.us.