St. Paul MS/HS
Daily Announcements

This Week At A Glance

Monday, March 30
Lunch: Hamburgers w/Baked Fries
2:00 pm JV BB @Lowell (dismiss 10:30, depart 10:45)
4:30 pm V BB @Lowell (dismiss 10:30, depart 10:45)

Tuesday, March 31
Activity Schedule: Spirit Assembly
Lunch: Mac & Cheese, Green Beans w/Roll
NPFH Meeting - Lunch - Rm. 4
4:30 pm V SB @Valley Catholic (dismiss 2:15, depart 2:30)
5:00 pm JV BB @Santiam Christian (dismiss 2:30, depart 2:45)

Wednesday, April 1
Early Release Schedule
Lunch: Corn Dogs w/Baked Fries
FCA Huddle- Lunch - Rm. 3
FFA Officer Meeting - Lunch - Ag Rm.
4:30 pm JV BB vs. Clatskanie
4:30 pm V SB vs. Clatskanie
4:30 pm V BB vs. Clatskanie

Thursday, April 2
Lunch: Chicken Burgers w/Baked Fries
FFA District Shop Skills at Chemeketa
Key Club Meeting - Lunch - Rm. 11
3:00 pm MS T & F - St. Paul Meet
5:00 pm JV BB @Scio (dismiss 2:30, depart 2:45)

Friday, April 3
NO SCHOOL - Teacher Work Day
4:30 pm V SB vs. Colton
4:30 pm V BB @Nestucca (depart 1:45)

Saturday, April 4
10:00 am HS T & F @Estacada (depart 7:45 am)

OSAA Athlete of the Week for March 16-22, 2026

Congratulations to **Jack Gregory** for being awarded OSAA Athlete of the Week! Jack has led the Buckaroos to a 2-0 start, delivering 7 RBI's off of the team's 11 runs scored. He is 4/7 batting so far this season, including a 3-run HR. **Way to go Jack!**

-About This Award

Each week throughout the school year, Toyota and the OSAA will recognize varsity athletes that exhibited an outstanding performance during the previous week. All qualifying students will be in good academic standing, show leadership qualities and serve as role models in their communities.

MS/High School State Testing:

HS (11th Grade) State Testing will be Tuesday, April 14th through Friday, April 17th.

MS State Testing will be Tuesday, May 11th through Friday, May 15th.

Oregon School Districts are required to administer the Smarter Balanced assessments to all students in grades 3-8, and 11.

Oregon School Districts are also required to administer the SEED Survey to all students grades 3-11.

For more information regarding State Testing and/or the SEED Survey, please refer to our District Website under State Testing Information.

Thank you (tiffany.edwards@stpaul.k12.or.us)

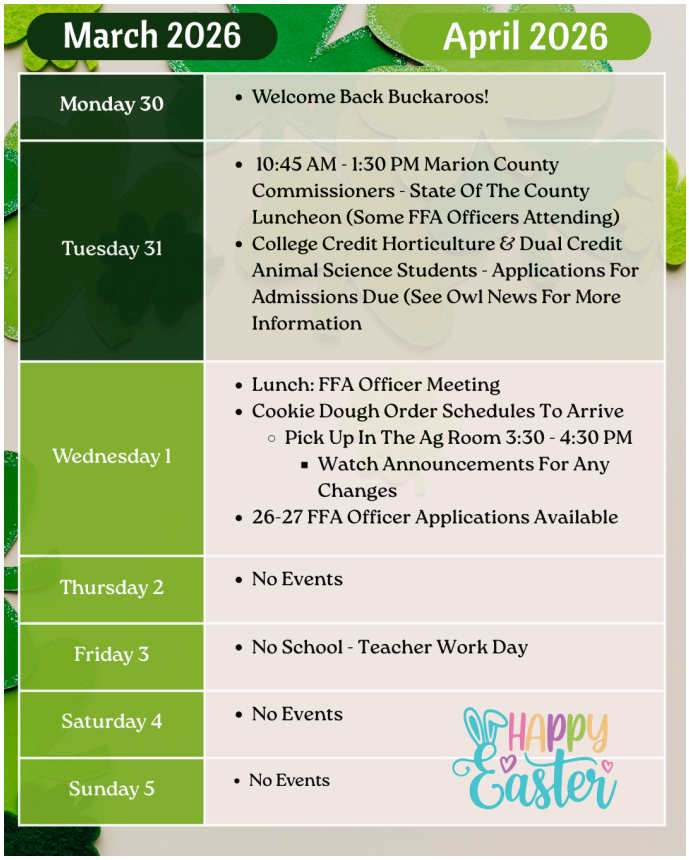

March 2026	April 2026
Monday 30	• Welcome Back Buckaroos!
Tuesday 31	• 10:45 AM - 1:30 PM Marion County Commissioners - State Of The County Luncheon (Some FFA Officers Attending) • College Credit Horticulture & Dual Credit Animal Science Students - Applications For Admissions Due (See Owl News For More Information

Wednesday 1	• Lunch: FFA Officer Meeting
	• Cookie Dough Order Schedules To Arrive
	  ○ Pick Up In The Ag Room 3:30 - 4:30 PM
	  ▪ Watch Announcements For Any Changes
	• 26-27 FFA Officer Applications Available

Thursday 2	• No Events
Friday 3	• No School - Teacher Work Day
Saturday 4	• No Events
Sunday 5	• No Events

FFA

Yearly Calendar

Owl News

FFA Chapter Meeting - March

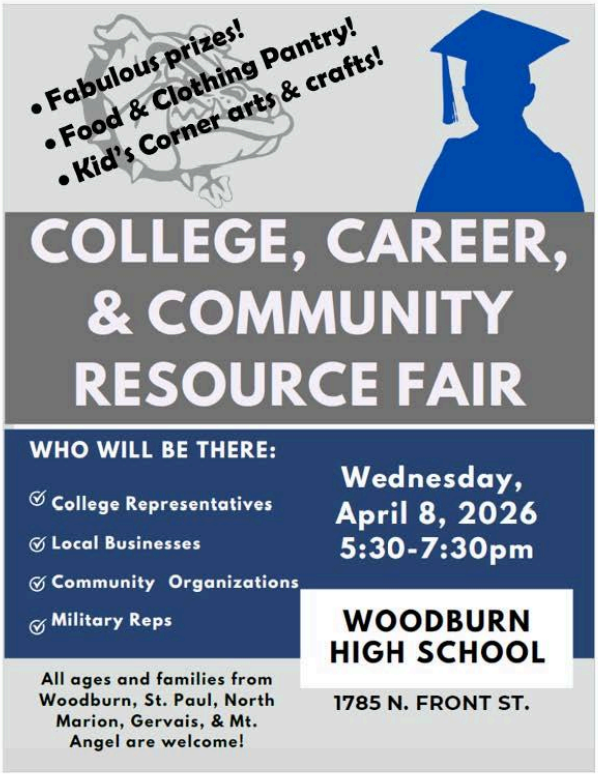

Colleges/Universities/Trade Schools

Chemeketa Community College:
- Drafting Tech Program
- Engineering Program
- College Credit Now & HS Partnerships
- Criminal Justice/Law Enforcement
- TRIO/Upward Bound Programs

Corban University
Eastern Oregon University
George Fox University
Grand Canyon University
Linfield University
Linn-Benton Community College
NW College of Construction
OHSU School of Nursing
Oregon State University
Oregon State University - Engineering
Oregon Tech
Pacific University
Portland State University
Southern Oregon Univ.
University of Oregon
University of Portland
Warner Pacific University
Western Oregon Univ - Criminal Justice
Western Oregon University
Willamette Career Academy
Willamette University
Xo Ink Cosmetic Tattoo Institute

Community Resources

ASPIRE Program
Boys and Girls Club
Capaces/TURNO
Center for Hope and Safety
Dolly Parton Imagination Library
Emerging Unidos
Family Building Blocks
Oregon Dept. of Justice-Civil Rights
Oregon State University - Juntos Program
WHS AfterSchool Club
WHS Russian Program
Woodburn Bulldog Foundation
Woodburn Public Library
WSD PreK Program

Employers/Careers/Industry

ComForCare Home Care
EduStaff
Hallmark Properties
Kaiser Dental
Kerr Contractors
Knife River (construction)
MAPS Credit Union
Marion County Sheriff's Office
NECA-IBEW (electricians)
Nursing Careers w/WSD nurses
OnTrack Club (health careers)
Oregon Human Development Corp.
Republic Services
RiverBend Materials
Salem Health - Hospitals & Clinics
Violeta Martinez Valdez - Real Estate Broker
WinCo Foods
Woodburn CTE Programs:
Business, Computer Science, Construction, Cosmetology, Culinary Arts, Digital Audio, Engineering, Health Occupations, Sports Medicine, and Visual Design
Woodburn Fire Department
Woodburn Pet Hospital
Woodburn Police Department
WSD Human Resources

Military

U.S. Army/Army Reserve, Army National Guard, Air National Guard, Coast Guard, Marines, Navy

Colleges/Universities/Trade Schools

Chemeketa Community College:
- Drafting Tech Program
- Engineering Program
- College Credit Now & HS Partnerships
- Criminal Justice/Law Enforcement
- TRIO/Upward Bound Programs

Corban University
Eastern Oregon University
George Fox University
Grand Canyon University
Linfield University
Linn-Benton Community College
NW College of Construction
OHSU School of Nursing
Oregon State University
Oregon State University - Engineering
Oregon Tech
Pacific University
Portland State University
Southern Oregon Univ.
University of Oregon
University of Portland
Warner Pacific University
Western Oregon Univ - Criminal Justice
Western Oregon University
Willamette Career Academy
Willamette University
Xo Ink Cosmetic Tattoo Institute

Community Resources

ASPIRE Program
Boys and Girls Club
Capaces/TURNO
Center for Hope and Safety
Dolly Parton Imagination Library
Emerging Unidos
Family Building Blocks
Oregon Dept. of Justice-Civil Rights
Oregon State University - Juntos Program
WHS AfterSchool Club
WHS Russian Program
Woodburn Bulldog Foundation
Woodburn Public Library
WSD PreK Program

Employers/Careers/Industry

ComForCare Home Care
EduStaff
Hallmark Properties
Kaiser Dental
Kerr Contractors
Knife River (construction)
MAPS Credit Union
Marion County Sheriff's Office
NECA-IBEW (electricians)
Nursing Careers w/WSD nurses
OnTrack Club (health careers)
Oregon Human Development Corp.
Republic Services
RiverBend Materials
Salem Health - Hospitals & Clinics
Violeta Martinez Valdez - Real Estate Broker
WinCo Foods
Woodburn CTE Programs:
Business, Computer Science, Construction, Cosmetology, Culinary Arts, Digital Audio, Engineering, Health Occupations, Sports Medicine, and Visual Design
Woodburn Fire Department
Woodburn Pet Hospital
Woodburn Police Department
WSD Human Resources

Military

U.S. Army/Army Reserve, Army National Guard, Air National Guard, Coast Guard, Marines, Navy

2026-2027 Kindergarten & Preschool Round Up

Friday, April 10th, 1:00 - 3:00 pm. Round-up for preschool and kindergarten-age students.

Kindergarten:

- Children who are **five years** old on or before September 1, 2026

Preschool:

- Children who are **four years** old on or before September 1, 2026 and potty trained!

Bring the following to register your student for the 2026-2027 school year.

- Child's birth certificate
- Immunization records
- Proof of address (lease/mortgage statement or electric bill)

Here's what we will do:

- Check-in at the Office and Register your preschool/kindergarten-age students
- Tour the school, see your classroom, meet the teachers, and have an activity station set for students.

If you are not already on the list for kindergarten, preschool or need information, please call St. Paul Elementary School at 503-633-2691 option 3

REGISTER NOW

kindergartenready
CREATING LASTING IMPACT IN MARION & POLK COUNTIES

A program of Marion & Polk Early Learning Hub

2026-2027 Inscripción de Preescolar y Jardín de infantes

Viernes, 10 de abril de 1:00 - 3:00 pm. Resumen para estudiantes de preescolar y jardín de infantes.

Jardín de infantes:

- Niños que tengan **Cinco años** el 1ro de septiembre del 2026 o antes

Preescolar:

- ¡Niños que tengan **Cuatro años** el 1ro de septiembre del 2026 o antes y que hayan aprendido a ir al baño!

Traiga lo siguiente para registrar a su estudiante para el año escolar 2026-2027.

- Certificado de nacimiento del niño
- Registros de vacunas
- Comprobante de domicilio (estado de cuenta de arrendamiento/hipoteca o factura de electricidad)

Esto es lo que haremos;

- Registre a sus estudiantes en edad preescolar/jardín de infantes
- Recorra la escuela, vea a su salón de clases y conozca a las maestras.

Si aún no está en la lista para kindergarden, preescolar o necesitas más información, llame a la escuela primaria de San Pablo al 503-633-2691, opción 3.

REGISTRESE AHORA

MAPS Credit Union Scholarship: Due March 31, 2026
St. Paul Telephone Scholarship: Due March 31, 2026
OR Association of School Business Officials Scholarship: Due March 31, 2026
Salem Contractors Exchange: Due March 31, 2026
OnPoint OSAA Scholar Student Athlete Scholarships: Due March 31, 2026
St. Paul Rodeo Foundation Scholarship: Due April 1, 2026
Newberg Kiwanis Scholarship (for graduating St. Paul Key Club Members): Due April 2, 2026
Newberg Noon Rotary Scholarship Descriptions: Due April 3, 2026 Instructions & Link to apply; Recommendation form; Application
Willamette Valley Road Runners Kelsy Oldham Scholarship: Due April 3, 2026
Clara Woodruff Scholarship: Due April 9, 2026 at 3:15 pm
Austin Smith Foundation Scholarship: Due April 16, 2026
Schweiger Memorial Scholarship: Due April 15, 2026
Marion County Farm Bureau Scholarships: Due April 15, 2026; https://www.marioncofarm.com/scholarships/
Oregon Association of Nurseries Scholarships: Due April 15, 2026
St. Paul Booster Club Scholarship: Due April 17, 2026
Oregon Jaycee Foundation Scholarship: Due April 17, 2026
Burson-Landon Scholarship: Due April 17, 2025; Additional Documents: General Information
SICV Martin Bleck Scholarship Application (for female SPH seniors only): May 1, 2026
Oregon PTA Teacher Education Scholarship Application: Due May 1, 2026
Providence Newberg Medical Center Health Career Scholarship: Due May 1, 2026
Soroptimist Int'l of Chehalem Valley Life Chances Scholarship (for female SPH seniors only): Due May 1, 2026
LKS Scholarship: Due May 4, 2026; Flyer
Howard B. Giesy Memorial Scholarship: Due May 8, 2026
St. Paul Jaycees Scholarship: Due May 8, 2026
Willamette Valley Ag Scholarship: Due May 30, 2026

Helpful Links

Absence Reporting Procedure
A la carte Items/Pricing
ASB
Athletic Director's Newsletter
Athletic Participation
Bell Schedule
Booster Club
Chromebook Handbook-ENG
Chromebook Handbook-SPN
District Nurse/Health
District Website
Home Access Center (check grades)
Injury Screening
Live Streaming Sports-HUDL
Master Schedule
My MealTime
Online Payments
Parent/Student Handbook-ENG
Parent/Student Handbook-SPN
Parking Permit Form
Principal's Newsletter
ROOMS Information
Scholarships and Senior Resources
Spirit Gear Orders
Sports Physical Form
Sports Pictures
Student Academic Calendar-ENG
Student Academic Calendar-SPN
Yearbook Orders

If you would like to be added or removed from the Daily Announcement email list, please email leslie.curtis@stpaul.k12.or.us.

Sports Corner

Baseball Recap –

The varsity baseball team traveled to Lowell yesterday for a non-league matchup against the Red Devils. It was a back-and-forth game throughout, but the Bucks came up just short, falling 9–7.

Sullivan Grott led the offense, going 3-for-4 with 2 RBIs. Defensively, the team continued to impress, playing another error-free game.