GRADE 5 SUPPLY LIST

2026-2027

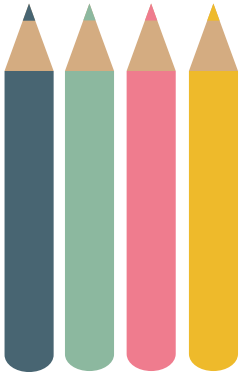

- 2 - drawstring backpacks
- translucent clipboard (Math)
- 1-2 subject notebook (Math)
- 6 - 2-pocket folders (take-home, SS,
- Spanish/Health, ELA
- 2-plastic folders (Math & Science)
- 1- Single subject spiral notebook
- 2 flat pencil cases, zipper variety—no hard pencil cases
- 4 boxes of #2 pencils
- 2 packs of 12 cap erasers
- 2 sets of colored pencils
- 2 packs of crayons
- 2 chisel-tip yellow highlighters
- 2 ultra-fine black sharpies
- 4 glue sticks
- 2 red pens
- 8 black dry erase markers
- 2 pairs of scissors
- 3 sets of headphones