2026-2027

4th Grade School Supply List

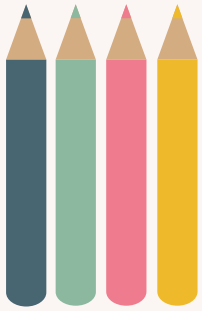

- (2) 1" binders One BLACK and one WHITE
- 1 pack of binder dividers
- (4) 2-Pocket durable Polyfolders w/ a 3-hole punch (red, green, blue, yellow)
- 1 notebook (Composition)
- 3 folders for other subjects
- zippered pencil case - no boxes
- wired headphones labeled in a ziplock
- 2 boxes pre-sharpened pencils
- crayons (Last name starts with A-M)
- colored pencils (Last name starts with N-Z)
- Highlighters
- scissors
- glue sticks
- fine-tip dry erase low-odor markers

Please have your child bring all of these supplies with them on the first day of school so that teachers can begin to organize them for a successful school year.

These supplies are intended to last the entire year; however, as the year progresses, we may need to request additional supplies, as needed.