EASTERN OREGON UNIVERSITY
READING CLINIC

Welcome to Our School Reads

sponsored by EOU Reading Clinic!

Over the next 8 weeks, we will be reading Charlotte's Web together. You will receive a copy of the book to read at home as a family – *this is yours to keep!*

At school, students will celebrate each week with trivia questions and fun surprises around the building, so be sure you follow along with the reading schedule so your child can participate.

The goal of this project is to **build a connection between our school and families at home to create a true community of readers!**

Each week, you'll get a quick, easy-to-understand tip about how great readers think — plus a **fun family activity** to go along with it.
These aren't intended as homework for your child. It's a chance for your family to **chat, laugh,** and **learn together** while exploring the book.

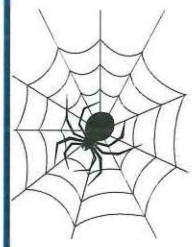

Family Reading Schedule



Week 1: March 9 - 13	**Chapters 1, 2 and 3**
Week 2: March 16-20	**Chapters 4, 5 and 6**
Week 3: March 23-27	**Chapters 7, 8 and 9**
Week 4: March 30 - April 3	**Chapters 10 and 11**
Week 5: April 6 - 10	**Chapters 12, 13, and 14**
Week 6: April 13 - 17	**Chapters 15, 16, and 17**
Week 7: April 20 - 24	**Chapters 18, 19, and 20**
Week 8: April 27 - May 1	**Chapters 21 and 22**

WE ARE THE EASTERN OREGON UNIVERSITY READING CLINIC
PARTNERING WITH FAMILIES ACROSS EASTERN OREGON TO ENSURE EVERY CHILD IS A CONFIDENT, CAPABLE READER.





Questions? Email us at **community-literacy@eou.edu**
@EOUREADINGCLINIC

EASTERN OREGON UNIVERSITY
READING CLINIC

Bienvenidos a Nuestra Escuela Lee

patrocinada por EOU Reading Clinic

(Este folleto se enviará a casa junto con el libro.)

Durante las próximas 8 semanas, estaremos leyendo La telaraña de Carlota juntos. Usted recibirá una copia del libro para leer en casa en familia, ¡y podrán quedárselo!

En la escuela, los estudiantes celebrarán cada semana con preguntas de trivia y sorpresas divertidas en diferentes áreas del edificio. Por eso, es importante que sigan el calendario de lectura en casa que aparece abajo para que su hijo o hija pueda participar.

¡El objetivo de este proyecto **es fortalecer la conexión entre nuestra escuela y las familias en casa para crear una verdadera comunidad de lectores!** Cada semana, usted recibirá una explicación sencilla de procesos de pensamiento importantes que usan los buenos lectores, y una actividad divertida sugerida para realizar en familia.

Calendario de Lectura Familiar

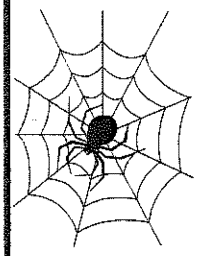



Semana 1:	**Marzo 9 - 13**	**Capítulos 1, 2 y 3**
Semana 2:	**Marzo 16 - 20**	**Capítulos 4, 5 y 6**
Semana 3:	**Marzo 23 - 27**	**Capítulos 7, 8 y 9**
Semana 4:	**Marzo 30 - Abril 3**	**Capítulos 10 y 11**
Semana 5:	**Abril 6 - 10**	**Capítulos 12, 13 y 14**
Semana 6:	**Abril 13 - 17**	**Capítulos 15, 16 y 17**
Semana 7:	**Abril 20 - 24**	**Capítulos 18, 19 y 20**
Semana 8:	**Abril 27 - Mayo 1**	**Capítulos 21 y 22**

SOMOS LA CLÍNICA DE LECTURA DE EASTERN OREGON UNIVERSITY

COLABORANDO CON LAS FAMILIAS DEL ESTE DE OREGÓN PARA QUE CADA NIÑO SEA UN LECTOR SEGURO Y CAPAZ

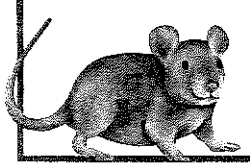

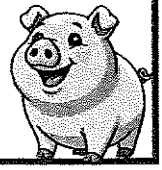

¿Tiene preguntas? Escríbanos a: **community-literacy@eou.edu**

@EOUREADINGCLINIC

Charlotte's Web

OUR SCHOOL READS

sponsored by EOU Reading Clinic!

Join our school-wide reading of Charlotte's Web!

If reading the book is a challenge, students can also listen to the story using **SORA**, a free app available through the school. Listening while following along helps all readers participate.

- Download **SORA APP**
- Select **"Have a setup code"**
- Use CODE: **IMESDOR**
- Select: **Morrow School Distrcit**

READ. CONNECT. CELEBRATE!

WE ARE THE EASTERN OREGON UNIVERSITY READING CLINIC
PARTNERING WITH FAMILIES ACROSS EASTERN OREGON TO ENSURE EVERY CHILD IS A CONFIDENT, CAPABLE READER.

Questions? Email us at **community-literacy@eou.edu**

@EOUREADINGCLINIC



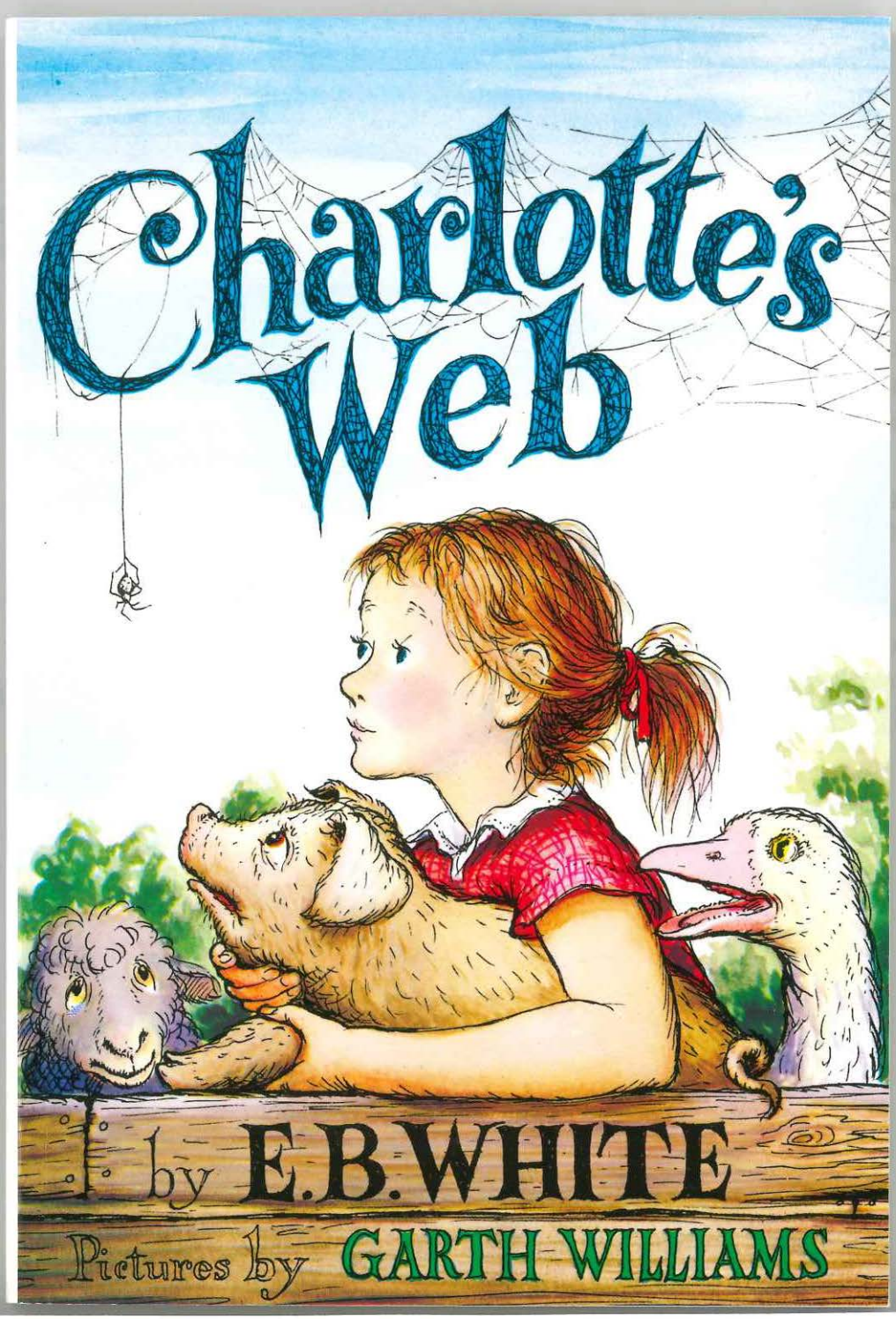
Charlotte's Web
by E.B. WHITE
Pictures by GARTH WILLIAMS