TOWNSHIP OF OLD BRIDGE

MIDDLESEX COUNTY

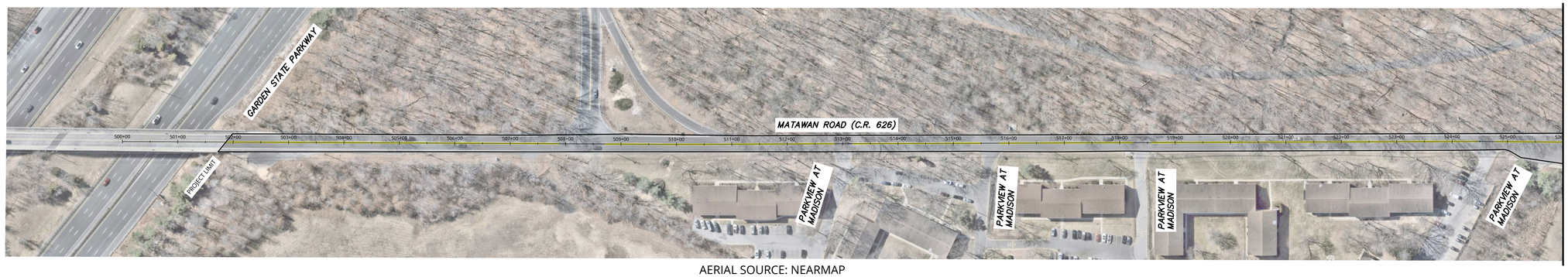

AERIAL SOURCE: NEARMAP
(DATED 03/21/26)

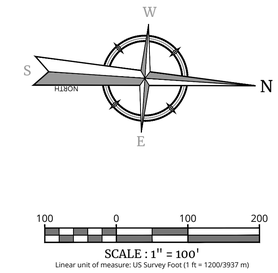



AERIAL SOURCE: NEARMAP
(DATED 03/21/26)

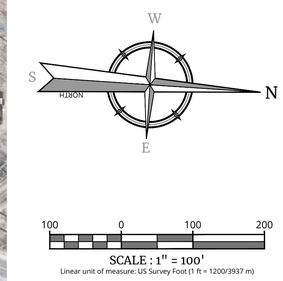

NOTES:

1. STRIPING AND PAVEMENT MARKINGS TO BE REPLACED IN KIND WITH THE EXCEPTION OF CROSSWALK PAVEMENT MARKINGS. CROSSWALK PAVEMENT MARKINGS SHALL BE INSTALLED PER COUNTY HIGH VISIBILITY CROSSWALK DETAIL.
2. THE CENTERLINE ALIGNMENT IS NOT A CONSTRUCTION BASELINE AND SHOULD BE UTILIZED BY THE RE ONLY.

PLMP - 5
PLMP - 22

HAMILTON OFFICE
1000 Waterview Drive
Suite 201
Hamilton, NJ 08691
Phone: 609.587.8200 ■ Fax: 609.587.8260

REV	DATE	DRAWN BY	DESCRIPTION
.	.	.	.
.	.	.	.
.	.	.	.
.	.	.	.
.	.	.	.
.	.	.	.
.	.	.	.

Colliers Engineering & Design
www.colliersengineering.com
Doing Business as MASER CONSULTING

County of Middlesex
Department of Transportation
Office of Engineering
75 Bayard St., New Brunswick, NJ 08901

2026 MILLING & PAVING AT VARIOUS LOCATIONS IN MIDDLESEX COUNTY

VARIOUS MUNICIPALITIES, MIDDLESEX COUNTY, NEW JERSEY

MATAWAN ROAD (C.R. 626)
PARKWAY BRIDGE TO RAILROAD BRIDGE

Scale : 1" = 100'
Sheet No. : 5 of 22
Date : August 07, 2026
Project No. : 26006463G

Ronald M. Sendner
County Engineer
N.J. P.E. No. GE31622

NOTE: DO NOT SCALE DRAWINGS FOR CONSTRUCTION.

2026\26006463G\Transportation\Plans\R PLOS-CNST.dwg\5 PLMP By: SONNY.LOPEZ