PRESCHOOL NEWSLETTER

December, 2025

Author Visit Next Week!

Reminder: On Tuesday, 10/9, local author Megan Litwin will be visiting Boutwell to read her book, “Twinkle Twinkle Winter Night.” Please send in your order forms if you would like a copy of one of her books.



December Vacation Dates

December vacation begins on Wednesday, December 24th - Hope everyone has a safe and restful break!

Reminder for playground

Please send in snow gear daily- winter coat, snow pants, boots, hat and mittens. We go outside daily, weather permitting. If you need snow gear, please let Maggie or Lorinda know!



© Stephanie Nash www.atouchofclassteaching.com

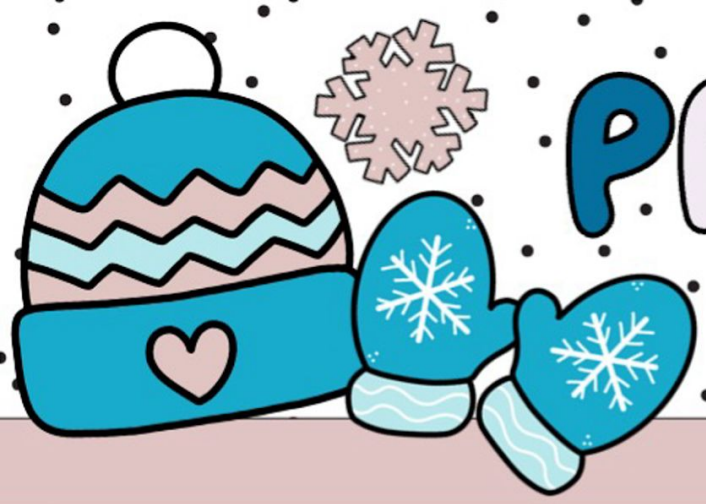

PRESCHOOL NEWSLETTER

December, 2025

Illness Guidelines

Please keep your child home from school if they have:

- Fever of 100°F or higher - they must stay home until they have no fever for 24 hours without taking medicine like Tylenol or Motrin.
- Throwing up or diarrhea - they can return to school 24 hours after the last time they were sick
- A bad cough that they cannot control.
- A contagious infection (like strep throat, pink eye, or impetigo) - they can return after taking antibiotics for at least 24 hours.
- A rash - they may return if a doctor writes a note saying the rash is not contagious.
- A serious sickness or injury

Winter Concert

On Thursday, December 11th, the high school chorus will be coming to Boutwell to sing to students! The performance will be starting at 10:30am. Feel free to send your child in with colorful holiday clothing!

Pajama Day

Tuesday, December 23rd will be a pajama day for all students! Please be sure to send your child in sturdy shoes for play.

Preschool Registration

Spread the word! Registration for preschool opens on February 1st! The link will be posted on our website. All current families who wish to return must fill out the link each year.

More information will be posted as the time draws closer. We expect to continue offer full day, half day, and AM plus lunch.

© Stephanie Nash www.atouchofclassteaching.com