"One Team, One Town, One Family"
Morenci City Offices
118 Orchard Street
Morenci, MI 49256
(517) 458-6828

NOTICE TO BIDDERS

2026 Tree Maintenance Project

The City of Morenci is seeking sealed bids at its office at 118 Orchard Street, Morenci, Michigan 49256, until 4:00 p.m., Tuesday, February 3, 2026, for maintenance on the following trees located in the City right-of-way, Wakefield Park, and cemeteries.

REMOVALS

Bid should be to cut down trees, remove stumps and cleanup area, unless noted otherwise. Stumps shall be ground and removed immediately after tree removal. If stump cannot be reasonably ground and removed immediately due to inclement weather or other such unforeseen circumstances following tree removal, the stump shall be covered with a bright orange traffic cone or other similar high visibility object to prevent tripping hazard. Stumps shall be ground to a minimum depth of 12", including all visible surface roots, and be backfilled to 2" below grade with stump grindings, and compacted with a hand tamper to a reasonable level that does not pose a safety hazard to pedestrians. A 2" layer of quality topsoil shall be applied on top of the stump grindings and compacted with a hand tamper to match the surrounding grade, and turf grass seed shall be applied at the label rate. No watering of grass seed or erosion control measures are required.

Oak Grove Cemetery

Tree ID	X	Y	Common Name	DBH	Removal
1503	-84.221796600	41.732848400	OAK-WHITE	40	PRIORITY
1512	-84.221850900	41.732892700	OAK-WHITE	24	PRIORITY
1331	-84.220309330	41.731883830	MAPLE-NORWAY	26	SECONDARY
1389	-84.221612300	41.732636500	ARBOR VITAE	27	SECONDARY
1394	-84.221377700	41.732494700	ARBOR VITAE	19	SECONDARY
1758	-84.223614330	41.730832230	BEECH-AMERICAN	41	SECONDARY
1806	-84.220251480	41.731271770	MAPLE-NORWAY	28	SECONDARY
1807	-84.220285230	41.731348670	MAPLE-NORWAY	40	SECONDARY
1864	-84.221236500	41.731727400	MAPLE-NORWAY	23	SECONDARY
1878	-84.222337100	41.731655700	MAPLE-NORWAY	23	SECONDARY

Street/Park Trees

Tree ID	Address	Street Name	Site	Common Name	DBH	Removal
79	317	Division St	F1	MAPLE-SILVER	46	PRIORITY
82	303	Division St	F1	MAPLE-SILVER	37	PRIORITY
92	304	S East St	F1	OAK-WHITE	30	PRIORITY
93	314	S East St	F1	OAK-WHITE	36	PRIORITY
142	219	S Summit St	F1	MAPLE-SUGAR	38	PRIORITY
256	237	E Lagrange St	R1	WALNUT-BLACK	38	PRIORITY
815	120	Cawley Rd	F2	MAPLE-NORWAY	18	PRIORITY
840	411	North St	F1	ASH-WHITE	20	PRIORITY
943	0	Wakefield Park		LINDEN-LITTLELEAF	25	PRIORITY
951	0	Wakefield Park		MAPLE-NORWAY	20	PRIORITY
1278	139	N Washington St	F2	MAPLE-SUGAR	45	PRIORITY
437	504	Maple Dr	R3	ASH-GREEN	5	SECONDARY
1110	407	S East St	F2	MAPLE-SUGAR	10	SECONDARY
1243	816	W Main St	F1	SERVICEBERRY-SPP	2	SECONDARY
84	303	Division St	L1	MAPLE-SILVER	34	SECONDARY
257	237	E Lagrange St	R2	WALNUT-BLACK	27	SECONDARY
266	121	S East St	F3	MAPLE-NORWAY	17	SECONDARY
594	517	E Locust St	F5	MAPLE-SUGAR	22	SECONDARY
658	418	East St N	F2	MAPLE-NORWAY	15	SECONDARY
822	211	North St	F1	OAK-BURR	33	SECONDARY
2016	125	W Lagrange St	F1	MAPLE-SILVER	31	SECONDARY
2019	204	S Summit St	R1	MAPLE-SILVER	43	SECONDARY
78	325	Division St	F1	MAPLE-SUGAR	25	SECONDARY
115	211	Oak St	F1	MAPLE-SUGAR	34	SECONDARY
116	211	Oak St	F2	MAPLE-SUGAR	29	SECONDARY
197	137	S Summit St	R1	MAPLE-SUGAR	28	SECONDARY

PRUNINGS

Wilson-Whitman Cemetery (Two [2] Red Oak trees)
Note: Crown cleaning and building clearance above roof at 134 Wilson St.

218 W Union St (One [1] Silver Maple tree)
Note: Crown cleaning to remove deadwood

121 E Lagrange St (One [1] Sugar Maple tree)
Note: Crown cleaning to remove deadwood

304 N East St (One [1] Sugar Maple tree)
Note: Building clearance around roof through light crown reduction

Tree ID	Address	Street Name	Common Name	DBH	Pruning
193	121	E Lagrange St	MAPLE-SUGAR	33	PRIORITY
649	304	East St N	MAPLE-SUGAR	29	PRIORITY
864	218	W Union St	MAPLE-SILVER	40	PRIORITY
1968	0	Old Cemetery	OAK-RED	49	PRIORITY
1971	0	Old Cemetery	OAK-RED	47	PRIORITY

Bid Specifications for City of Morenci 2026 Tree Maintenance Project

Notes to Bidders

1. Please indicate clearly any substitutions contained in your bid and which alternates or combinations of same are included in your bid.
2. Bid should include a quote for the removal of the aforementioned trees and stumps. The City of Morenci reserves the right to accept or decline any portion of the quotes.
3. The City of Morenci will hold the successful bid prices firm for a period not to exceed three (3) months from the date of award such.
4. By placing a bid, the successful Company agrees to hold harmless the City of Morenci from all liability. Additionally, the successful Company agrees to repair and / or fix any damage that is created on sidewalks, if such occurs.
5. For questions regarding trees listed on this sheet, please contact City of Morenci Superintendent Jeff Bell at (517) 458-6828.
6. Envelope(s) must be plainly marked BID, with the purpose and time of opening.
7. Bids must be submitted on the bid sheet.
8. The successful bidder is required to provide documentation of worker's compensation coverage and Commercial General Liability Insurance with the City of Morenci named as an additional insured with submission of bid. $1,000,000 of insurance is required for each occurrence as respect to Bodily Injury Liability or Property Damage Liability, or both combined. $2,000,000 is required Per Job General Aggregate.
9. All work must be done in accordance with ANSI A300 standards for tree care.
10. Preference will be given to firms with an ISA Certified Arborist on staff.
11. Please provide three (3) references for similar municipal work.
12. A Google Map KMZ file is available by request.

Bids must be received by 4:00 p.m., February 3, 2026, at 118 Orchard Street, Morenci, MI 49256.

The right is reserved by the City of Morenci to reject any and all bids or any part of same, to waive irregularities and / or informalities, and to make the award or acceptance in part or entirety as may appear to the best interest of the City of Morenci. Any dispute arising as to any bid shall be settled in the sole discretion of the Morenci City Council.

_____

Jeff Bell
Morenci City Superintendent / City Clerk

Date Posted: _____

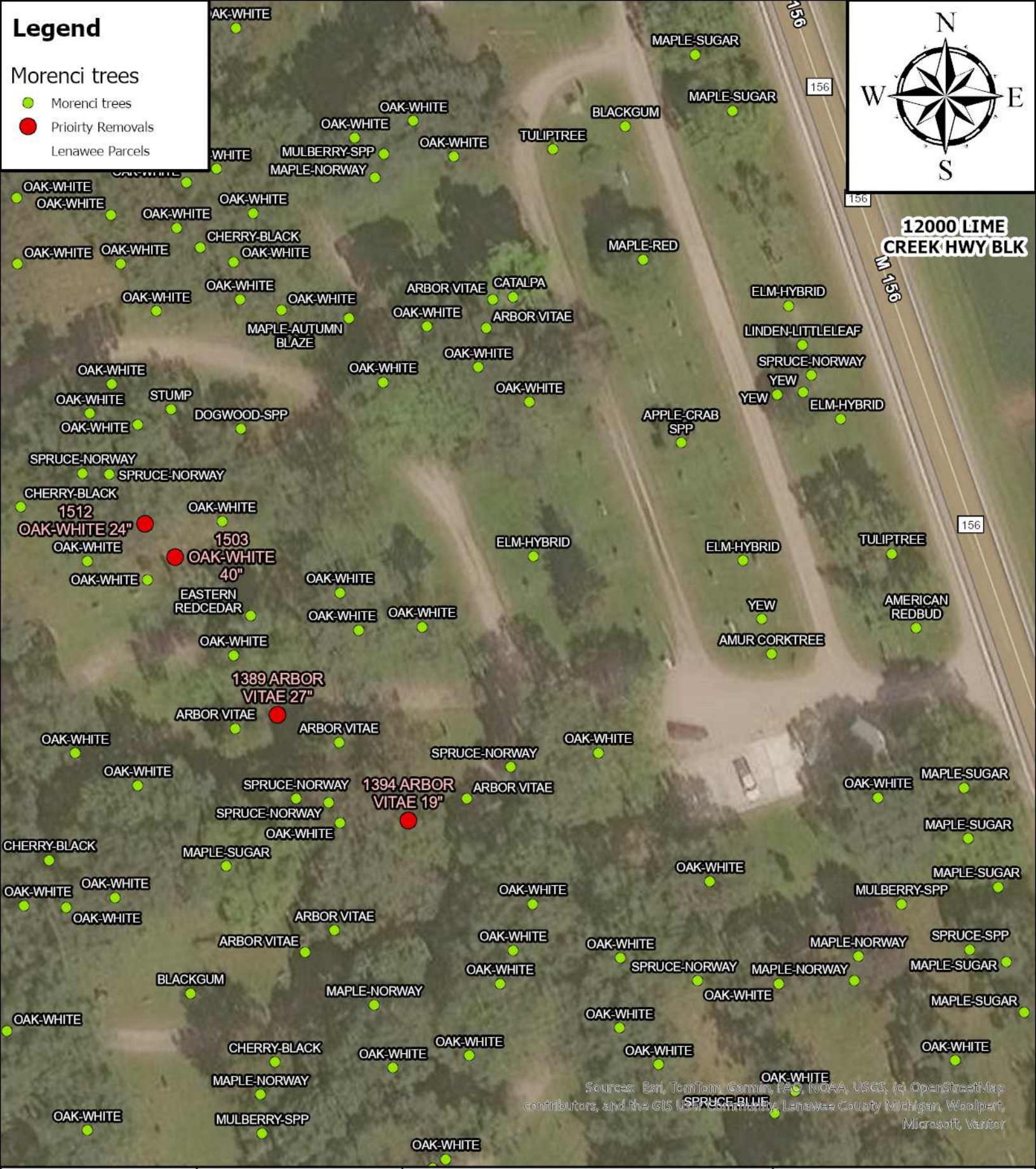

The Response Growth Collective

Elmhurst, IL

response-growth.net

Priority Removals Cemetery North Morenci, MI

0 40 80 160 240 320 Feet

1 inch equals 80 feet

Created By: Stephen D. Lane
Created On: 12/8/2025

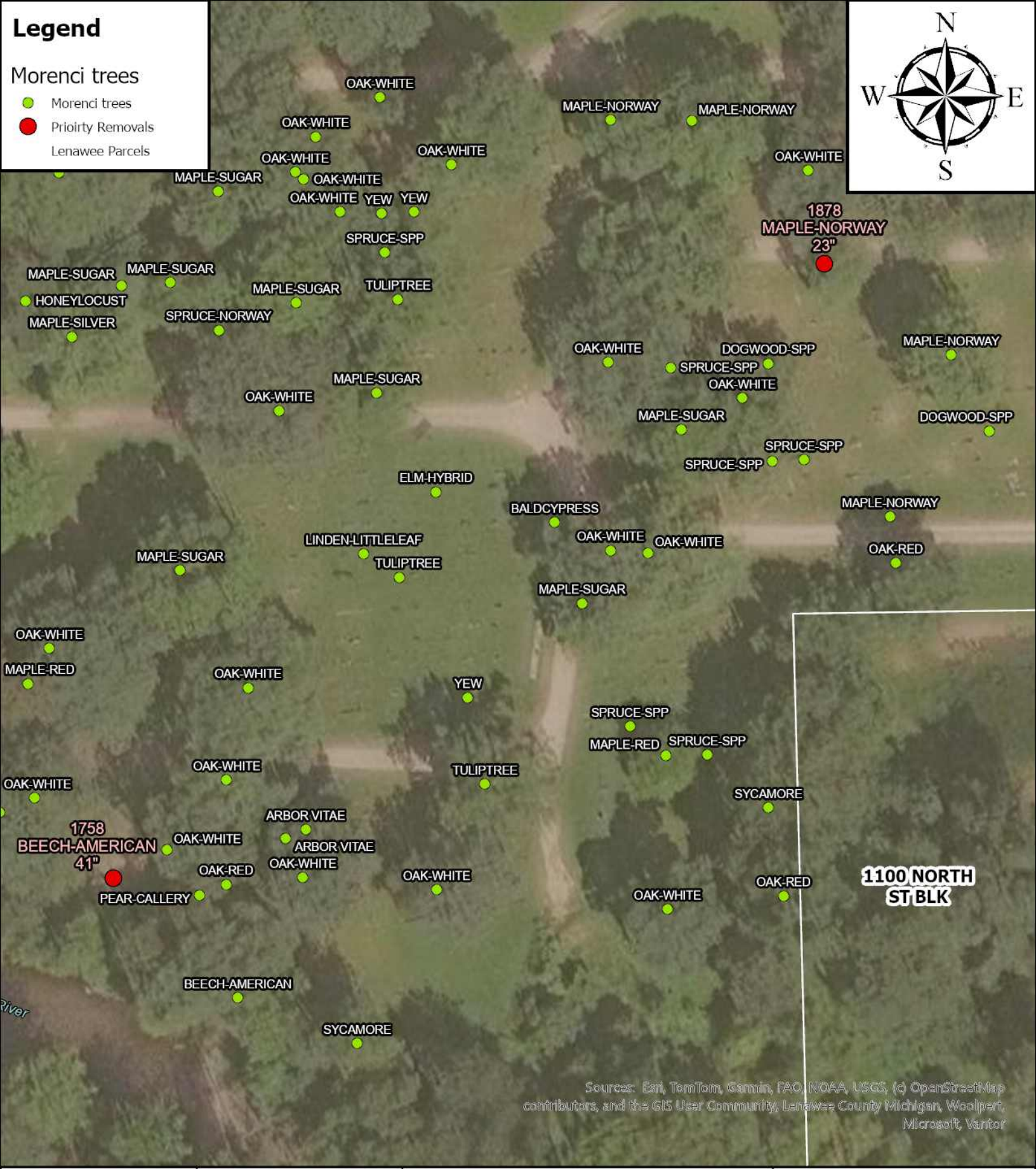

The Response Growth Collective

Elmhurst, IL

response-growth.net

Priority Removals Cemetery South Morenci, MI

0 40 80 160 240 320

Feet

1 inch equals 80 feet

Created By: Stephen D. Lane

Created On: 12/8/2025

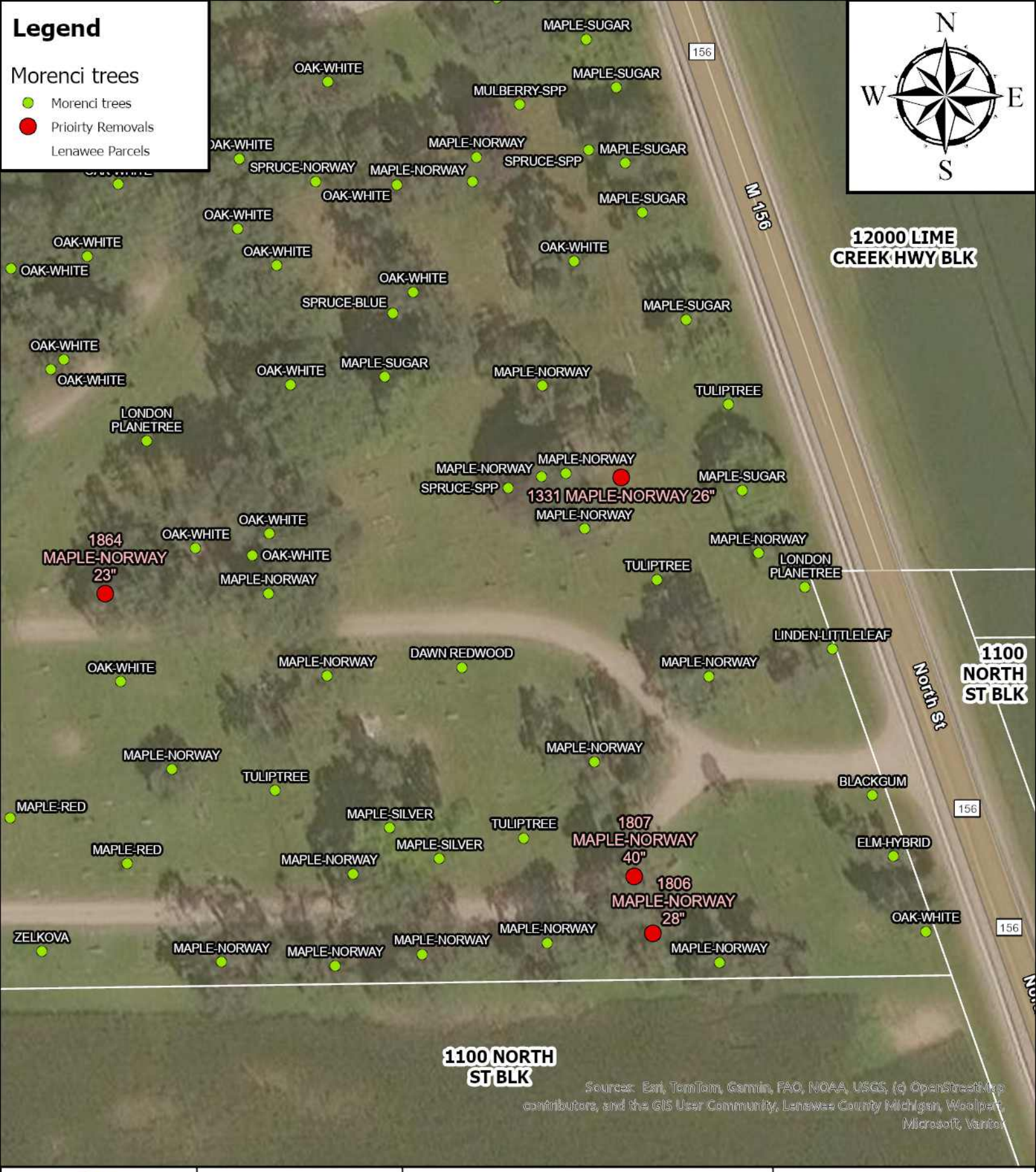

The Response Growth Collective

Elmhurst, IL

response-growth.net

Priority Removals Cemetery Southeast Morenci, MI

0 40 80 160 240 320 Feet

1 inch equals 80 feet

Created By: Stephen D. Lane
Created On: 12/8/2025

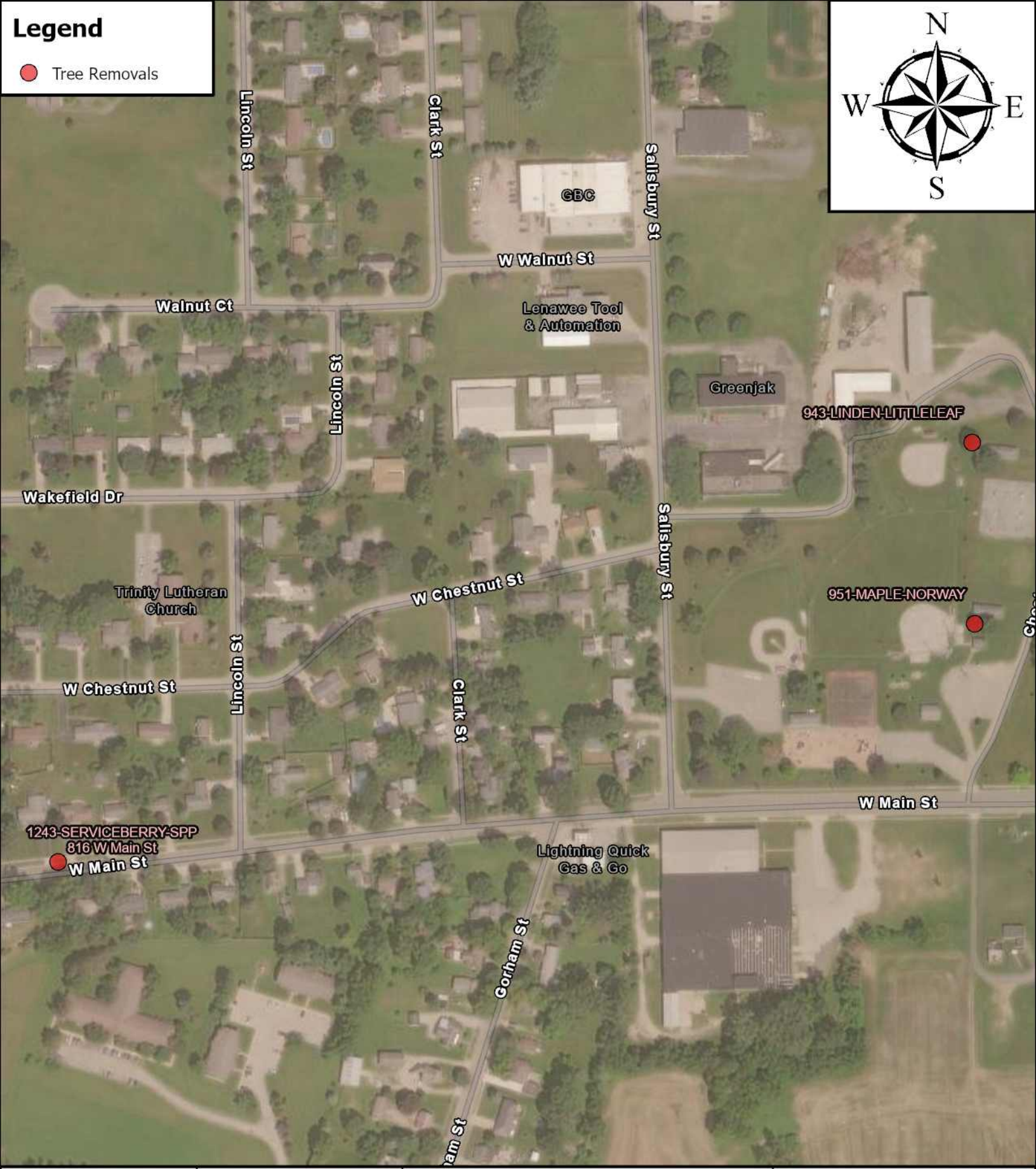

The Response Growth Collective

Elmhurst, IL

response-growth.net

Tree Removals West Area Morenci, MI

0 70140 280 420 560 Feet

1 inch equals 350 feet

Created By: Stephen D. Lane
Created On: 1/4/2025



The Response Growth Collective

Elmhurst, IL

response-growth.net

Tree Removals East Area Morenci, MI

0 60120 240 360 480 Feet

1 inch equals 300 feet

Created By: Stephen D. Lane
Created On: 1/4/2025

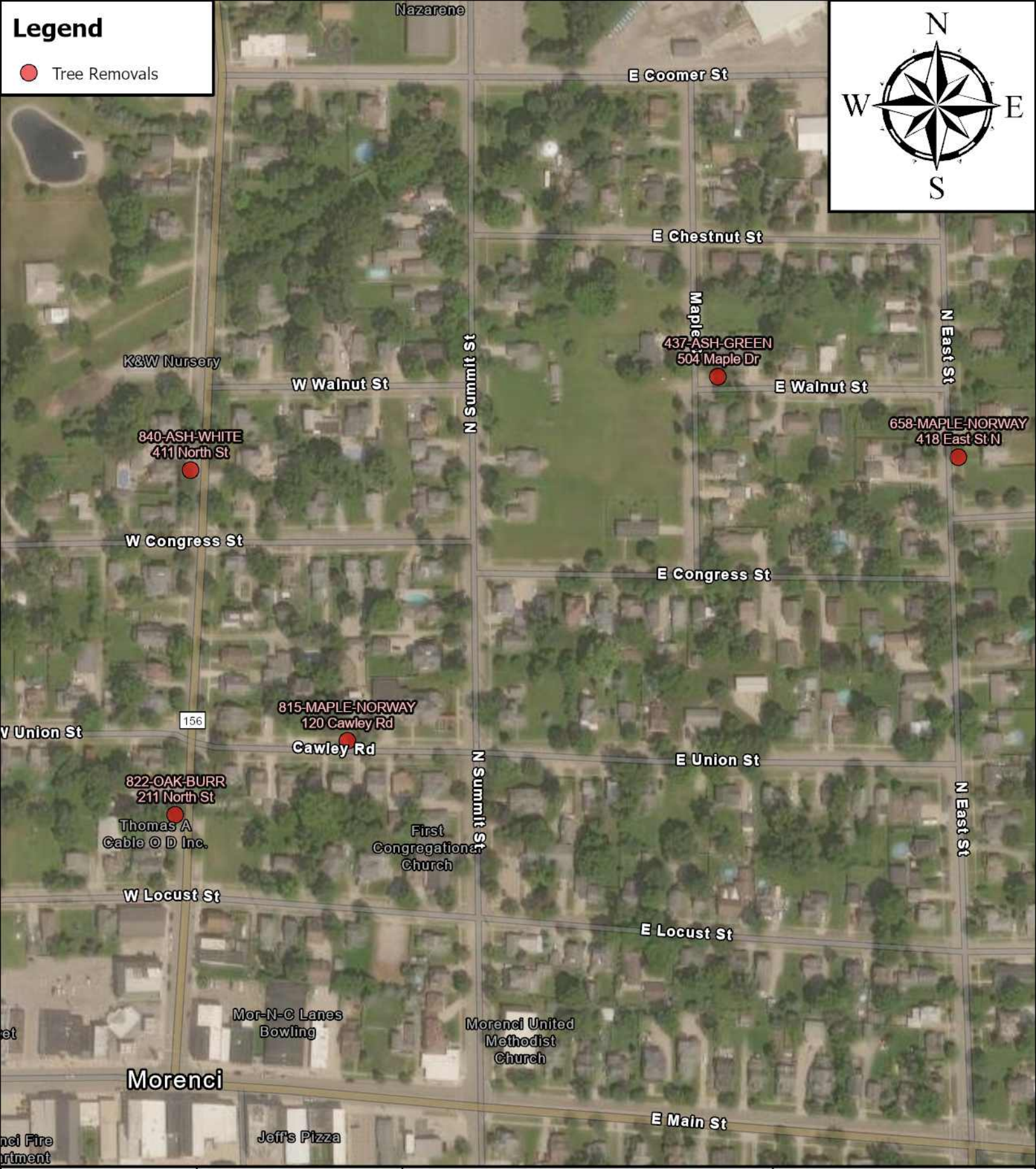

The Response Growth Collective

Elmhurst, IL

response-growth.net

Tree Removals Central Area Morenci, MI

0 60120 240 360 480 Feet

1 inch equals 300 feet

Created By: Stephen D. Lane
Created On: 1/4/2025

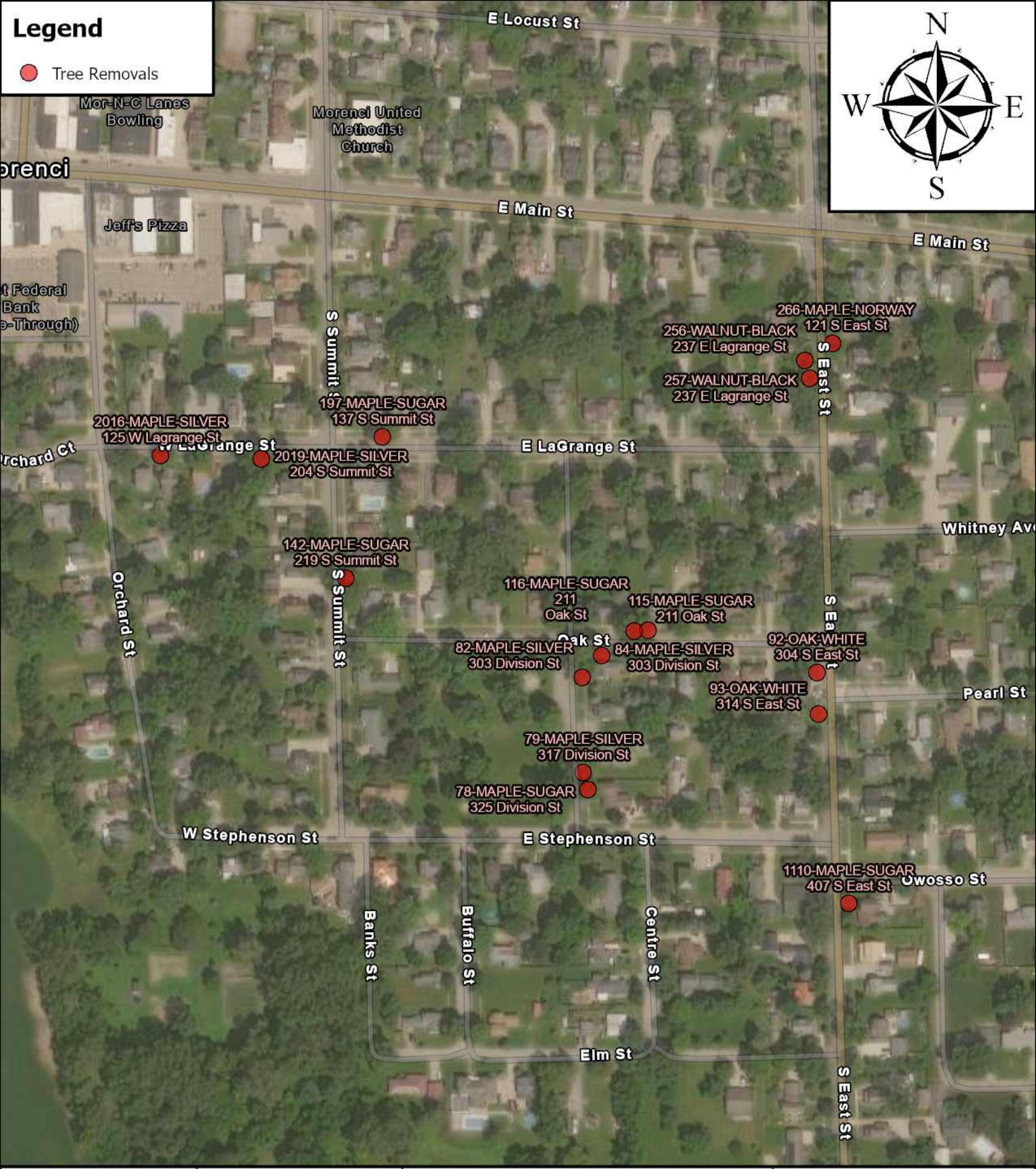

The Response Growth Collective

Elmhurst, IL

response-growth.net

Tree Removals South Area Morenci, MI

0 60120 240 360 480 Feet

1 inch equals 300 feet

Created By: Stephen D. Lane
Created On: 1/4/2025

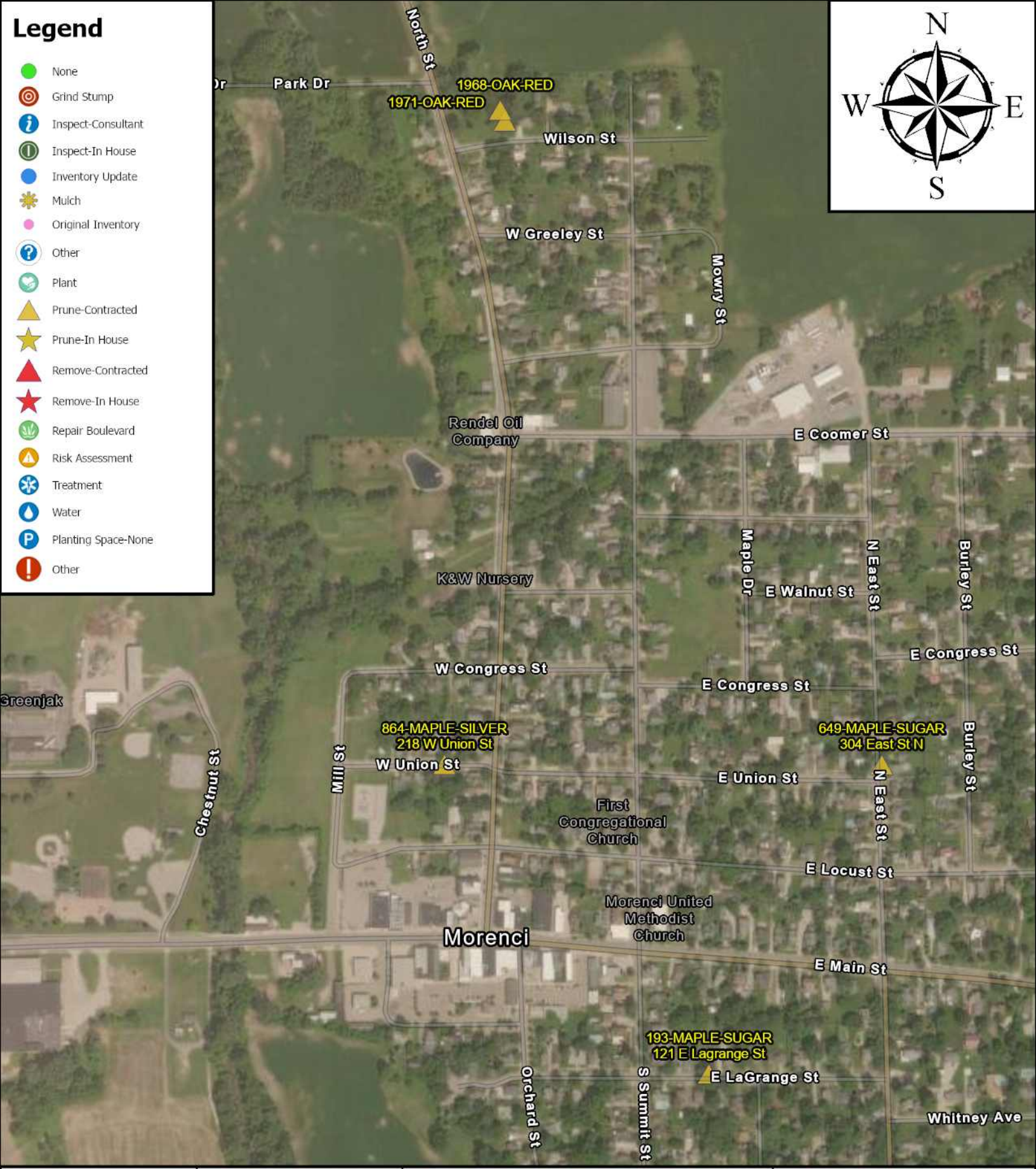

The Response Growth Collective

Elmhurst, IL

response-growth.net

Priority Pruning Overall Area Morenci, MI

0 120 240 480 720 960 Feet

1 inch equals 600 feet

Created By: Stephen D. Lane
Created On: 1/4/2025

"One Team, One Town, One Family"
Morenci City Offices
118 Orchard Street
Morenci, MI 49256
(517) 458-6828

BID SHEET

2026 Tree Maintenance Project

Tree Removals: Oak Grove Cemetery

PRIORITY

T1503 $_____

T1512 $_____

SECONDARY

T1331 $_____

T1389 $_____

T1331 $_____

T1389 $_____

T1394 $_____

T1758 $_____

T1806 $_____

T1807 $_____

T1864 $_____

T1878 $_____

Tree Removals: Streets and Wakefield Park

PRIORITY

T79	$_____
T82	$_____
T92	$_____
T93	$_____
T142	$_____
T256	$_____
T815	$_____
T840	$_____
T943	$_____
T951	$_____
T1278	$_____

SECONDARY

T437	$_____
T1110	$_____
T1243	$_____
T84	$_____
T257	$_____
T266	$_____
T594	$_____
T658	$_____
T822	$_____
T2016	$_____
T2019	$_____

T78	$_____
T115	$_____
T116	$_____
T197	$_____

Tree Pruning

T193	$_____
T649	$_____
T864	$_____
T1968	$_____
T1971	$_____

Overall Cost of Project $_____

Bid Submitted By: Date: _____

_____ _____
Name of Firm Telephone Number & Fax Number

_____ _____
Address Printed Name Title

_____ _____
City, State, Zip Code Authorized Signature

Please see Notice to Bidders sheet which contains information on the general specifications required for the bid.

By signing above, the Company agrees to all specifications on the bid specification sheet as it relates to holding the City of Morenci harmless from any liability.