RIROE

ROCK ISLAND COUNTY REGIONAL OFFICE OF EDUCATION

SERVICE. INTEGRITY. EXCELLENCE.

JULY 2026 NEWSETTER

Happy Summer!

We hope you are enjoying your favorite summertime activities. Our office is excited as we prepare for the upcoming school year. One of our new items this summer is our monthly newsletter! Each month you will receive a newsletter with information pertaining to our office such as upcoming events, professional development activities, and news to know. As always, you can visit our website for more information. We look forward to connecting with you each month!



We are excited to be offering some amazing Professional Development Opportunities this summer and for the 2026 - 2027 School Year! Click the flyer to register.



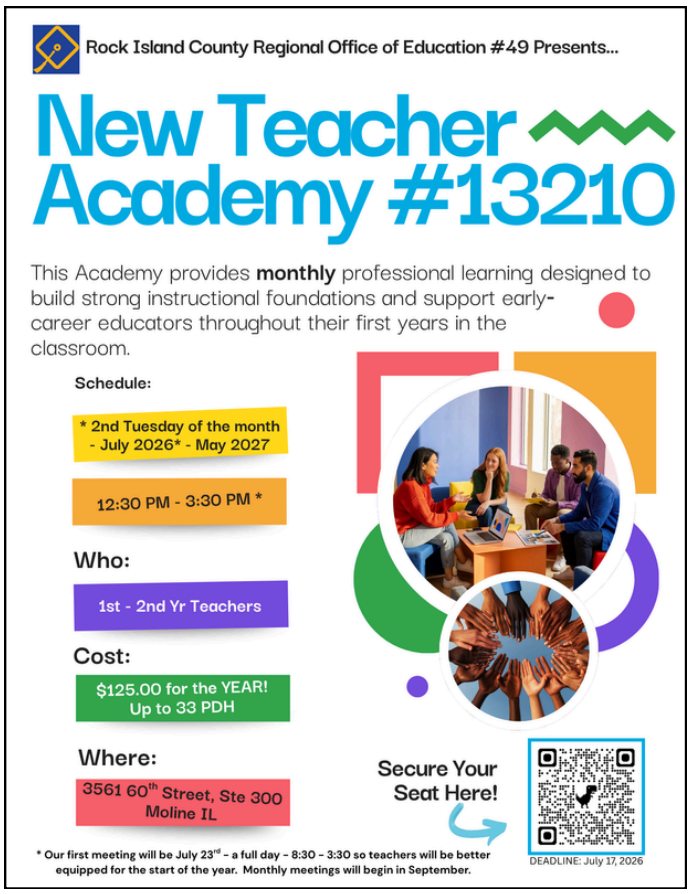

Rock Island County Regional Office of Education | RIROE
3561 60th Street Suite 310
Moline, IL 61265
Office: 309-736-1111 Fax: 309-736-1127
www.riroe.com



RIROE

ROCK ISLAND COUNTY REGIONAL OFFICE OF EDUCATION

SERVICE. INTEGRITY. EXCELLENCE.

JULY 2026 NEWSETTER

ROCK ISLAND COUNTY
REGIONAL OFFICE OF EDUCATION #49
PRESENTS...



ELA REGIONAL PLC #13201

YOUR VOICE MATTERS. YOUR PRESENCE COUNTS.

PARTICIPANTS
K-2 Teachers of English Language Arts

$40
(includes all sessions)
16 PD Hours Will be Awarded

QUARTERLY MEETING DATES
AUGUST 28, 2026
NOVEMBER 20, 2026
JANUARY 29, 2027
APRIL 23, 2027
TIME
12:30 - 3:30

FACILITATED BY:
JESSICA BOLLMAN
ELA Instructional Specialist
309-736-1111
jessica.bollman@riroe.com
RIROE

Join ELA educators from across the county to connect with colleagues, share ideas and resources, review current teaching and learning practices, and engage in meaningful conversations about literacy instruction. Stay informed on trends, best practices, and initiatives that support student success in English Language Arts.

register here

ROCK ISLAND COUNTY
REGIONAL OFFICE OF EDUCATION #49
PRESENTS...



REGIONAL PLC #13192

YOUR VOICE MATTERS. YOUR PRESENCE COUNTS.

PARTICIPANTS
5-8 Teachers of Math & Science

$40
(includes all sessions)
16 PD Hours Will be Awarded

QUARTERLY MEETING DATES
SEPTEMBER 1, 2026
DECEMBER 1, 2026
FEBRUARY 9, 2027
APRIL 13, 2027
TIME
12:30 - 3:30

FACILITATED BY:
TAMI KELLEY
Math Instructional Specialist
309-736-1111
tami.kelley@riroe.com
RIROE

Join Math and Science educators from across Rock Island County to review instructional practices, share resources, analyze trends, and discuss classroom challenges and successes. This PLC will provide a space for cross-district collaboration and professional dialogue to strengthen math and science instruction.

register here

ROCK ISLAND COUNTY
REGIONAL OFFICE OF EDUCATION #49

JOIN US FOR OUR



REGIONAL PLC

YOUR VOICE MATTERS. YOUR PRESENCE COUNTS.

REVIEW AND SHARE RELEVANT INFORMATION REGARDING CURRENT TEACHING AND LEARNING

RIROE

QUARTERLY BEGINNING
AUG 2026
Time TBD

FACILITATED BY:
REGIONAL
EL/ML Instructional Leaders

PARTICIPANTS
K-12 Teachers of Multilingual Learners

$40
(includes all sessions)
16 PD Hours Will be Awarded

FOR MORE INFORMATION:
call: 309-736-1111
email: hannah.reade@riroe.com

register here
#13193



Behavior Supports PLC
Attendance PLC
Book Studies

We have more to come...

STAY TUNED

RIROE

ROCK ISLAND COUNTY REGIONAL OFFICE OF EDUCATION

SERVICE. INTEGRITY. EXCELLENCE.

JULY 2026 NEWSETTER

RIROE Services Hub

The ROE Services team has created a *Services Hub* for teachers and administrators. Our Services Hub is your go-to resource for innovative classroom materials, engaging professional development, student support, and the opportunity to see best practices in action at schools across the region. Each month we will highlight a page to introduce you to the amazing tools we have to offer you.

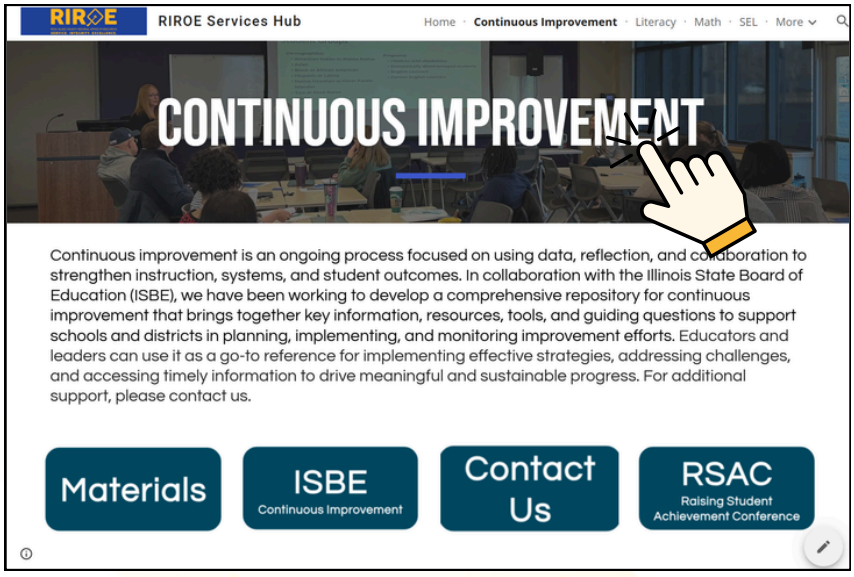

Continuous improvement uses data, reflection, and collaboration to strengthen instruction, systems, and student outcomes.

In partnership with the Illinois State Board of Education (ISBE), we developed a comprehensive repository of resources, tools, and guiding questions to help schools and districts plan, implement, and monitor their improvement efforts.

How to Use This Resource:

- Implement effective, data-driven strategies.
- Address local challenges.
- Access timely information to drive sustainable progress.
-

Need support? Contact us today.

RIROE

ROCK ISLAND COUNTY REGIONAL OFFICE OF EDUCATION

SERVICE. INTEGRITY. EXCELLENCE.

JULY 2026 NEWSETTER

We hope this summer is bringing you the perfect balance of relaxation and rejuvenation.

As we look ahead to the upcoming school year, our ROE Services Team is already preparing and planning for the upcoming school year and can't wait to welcome everyone back next month. We are deeply excited about what this next chapter holds for our schools, our students, and our educators.

Thank you for everything you do to make our districts a wonderful place to learn and grow. Enjoy the rest of your July!

~ Your Friends at the RIROE



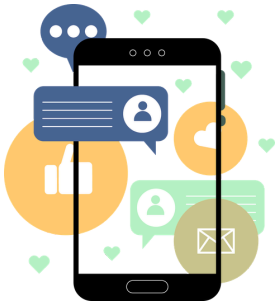

FOLLOW US!

Rock Island County Regional Office of Education | RIROE
3561 60th Street Suite 310
Moline, IL 61265
Office: 309-736-1111 Fax: 309-736-1127
www.riroe.com