
SONORAVILLE HIGH SCHOOL
I'M A
SENIOR!
WHAT SHOULD I BE DOING?
GRADUATION
Just Ahead
BRIGHT FUTURES AHEAD
CLASS OF 2021
SONORAVILLE
PHOENIX

SONORAVILLE HIGH SCHOOL

2026-2027

SAT/ACT TESTING DATES

PLAN | PREPARE | ACHIEVE

Dream Prepare Succeed



Your Future Starts Here!

SAT

$68.00
(Late Fee $38.00)
www.collegeboard.org/sat

TEST DATE	REGISTRATION DEADLINE	LATE REGISTRATION
August 22, 2026	August 7, 2026	August 11, 2026
September 12, 2026	August 28, 2026	September 1, 2026
October 3, 2026	September 18, 2026	September 22, 2026
November 7, 2026	October 23, 2026	October 27, 2026
December 5, 2026	November 20, 2026	November 24, 2026
March 6, 2027	February 19, 2027	February 23, 2027
May 1, 2027	April 16, 2027	April 20, 2027
June 5, 2027	May 21, 2027	May 25, 2027

ACT

$70.00
(with writing add $25.00)
Late Fee $42.00
www.act.org

TEST DATE	REGISTRATION DEADLINE	LATE REGISTRATION
September 19, 2026	August 14, 2026	September 1, 2026
October 17, 2026	September 11, 2026	September 29, 2026
December 12, 2026	November 6, 2026	November 29, 2026
February 27, 2027	January 22, 2027	February 9, 2027
April 10, 2027	March 5, 2027	March 23, 2027
June 12, 2027	May 7, 2027	May 25, 2027
July 10, 2027	June 4, 2027	June 22, 2027

SONORAVILLE PHOENIX

COLLEGE TODAY. A BRIGHTER TOMORROW.

SONORAVILLE HIGH SCHOOL

THE IMPORTANCE OF SAT & ACT

COLLEGE OPPORTUNITIES | SCHOLARSHIPS | BRIGHTER FUTURES

If your student is planning to attend **a 4-year college or university**, you may be required to submit an SAT or ACT score for admission.

To qualify for the **Zell Miller Scholarship**, students must achieve a qualifying score on either the SAT or ACT. Qualifying scores must be achieved **in a single sitting**.

Fee waivers are available for students who receive Free/Reduced Lunch. See Dr. Sexton to request and receive a fee waiver.

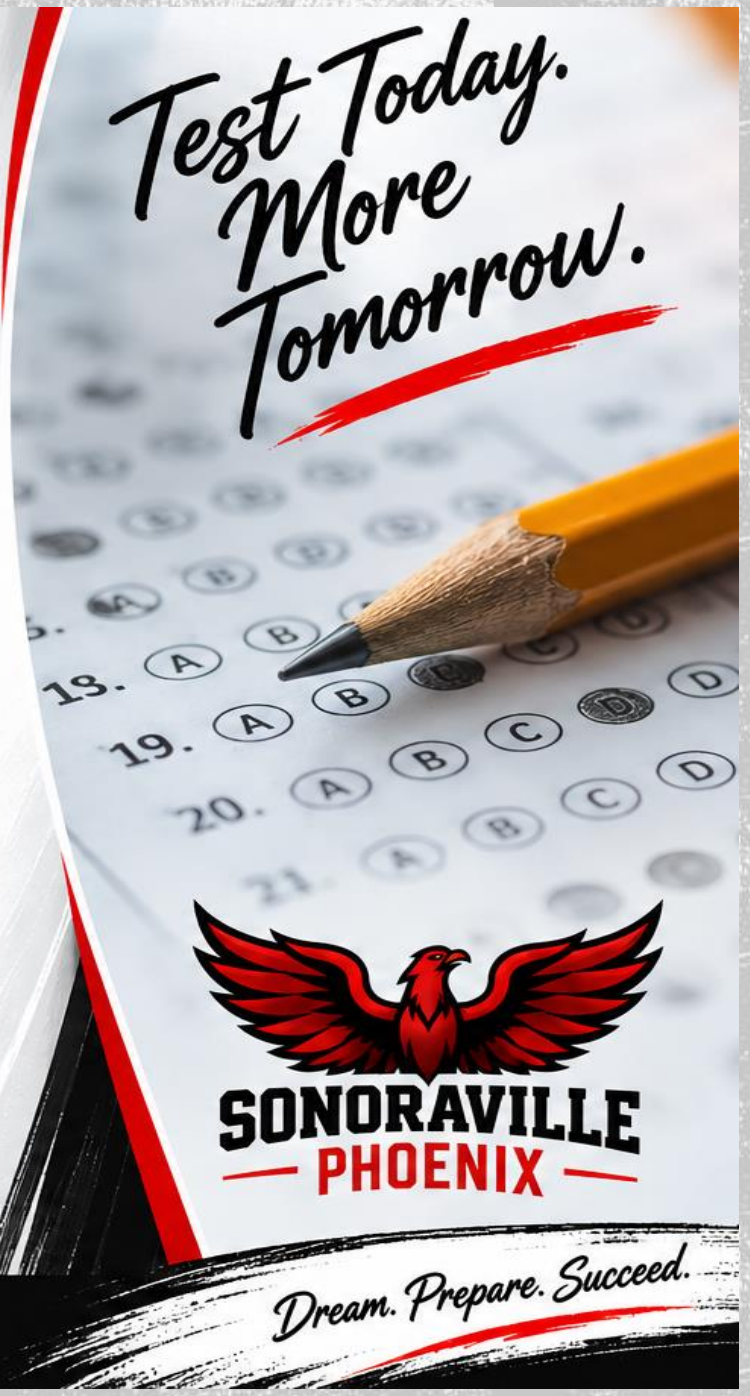

PREPARE | PRACTICE | PERSEVERE | ACHIEVE

SONORAVILLE HIGH SCHOOL

COLLEGE VISITS

EXPLORE | EXPERIENCE | FIND YOUR FIT

It is **highly recommended** that students and parents visit the schools of their choice before making a final decision.

Students are allowed **3 excused absences per year** to take a college visit as long as they complete a college visit form.

College visit forms can be picked up in the **counseling office.**



COLLEGE TODAY. A BRIGHTER TOMORROW.

probe

Explore the Possibilities

Your Future Starts Here

The Georgia Probe College Fair, hosted at Dalton State College, provides students the opportunity to learn more about their college options. There should be around 60 representatives from different colleges in attendance.

EXPLORE COLLEGES

MEET REPRESENTATIVES

LEARN ABOUT YOUR OPTIONS

PLAN YOUR FUTURE

WHEN: OCTOBER 2, 2026

WHERE: DALTON STATE COLLEGE

COST: $5.00 (DUE BY 9/25/26)

- We will take the first 45 students to sign-up and pay.
- We will load the bus at 8:30 am and leave at 8:45 am (on the day of the event).

**IF WE DO NOT HAVE ENOUGH STUDENTS TO SIGN UP, WE WILL HAVE TO CANCEL THE TRIP. **

SONORAVILLE HIGH SCHOOL

TALENT CONNECT

Class of 2027

EXPLORE • PREPARE • CONNECT • SUCCEED

WHO IS A TALENT CONNECT CANDIDATE?

They...

- Do not have a plan after high school.
- Are 18 years old or will turn 18 by May, 2027.
- Are driven and motivated to be **enlisted, enrolled** or **employed** after graduation.

Your Next Step Starts Here!

TALENT CONNECT Northwest Georgia

GEAR UP CAREER UP

ENROLL

ENLIST

EMPLOY

SCAN THE QR CODE TO LEARN MORE ABOUT THIS AMAZING OPPORTUNITY

SONORAVILLE HIGH SCHOOL

COLLEGE APPLICATIONS

PLAN | APPLY | ACHIEVE

Every college sets their own application deadline. Those deadlines can be found on the college websites.

The recommended time to begin submitting applications is sometime **before or during the Thanksgiving holidays.**

Application fees usually range from **$30 to $80.**

Application fee waivers are available for students who have used a **fee waiver for the SAT.**



TODAY'S APPLICATIONS. TOMORROW'S OPPORTUNITIES.

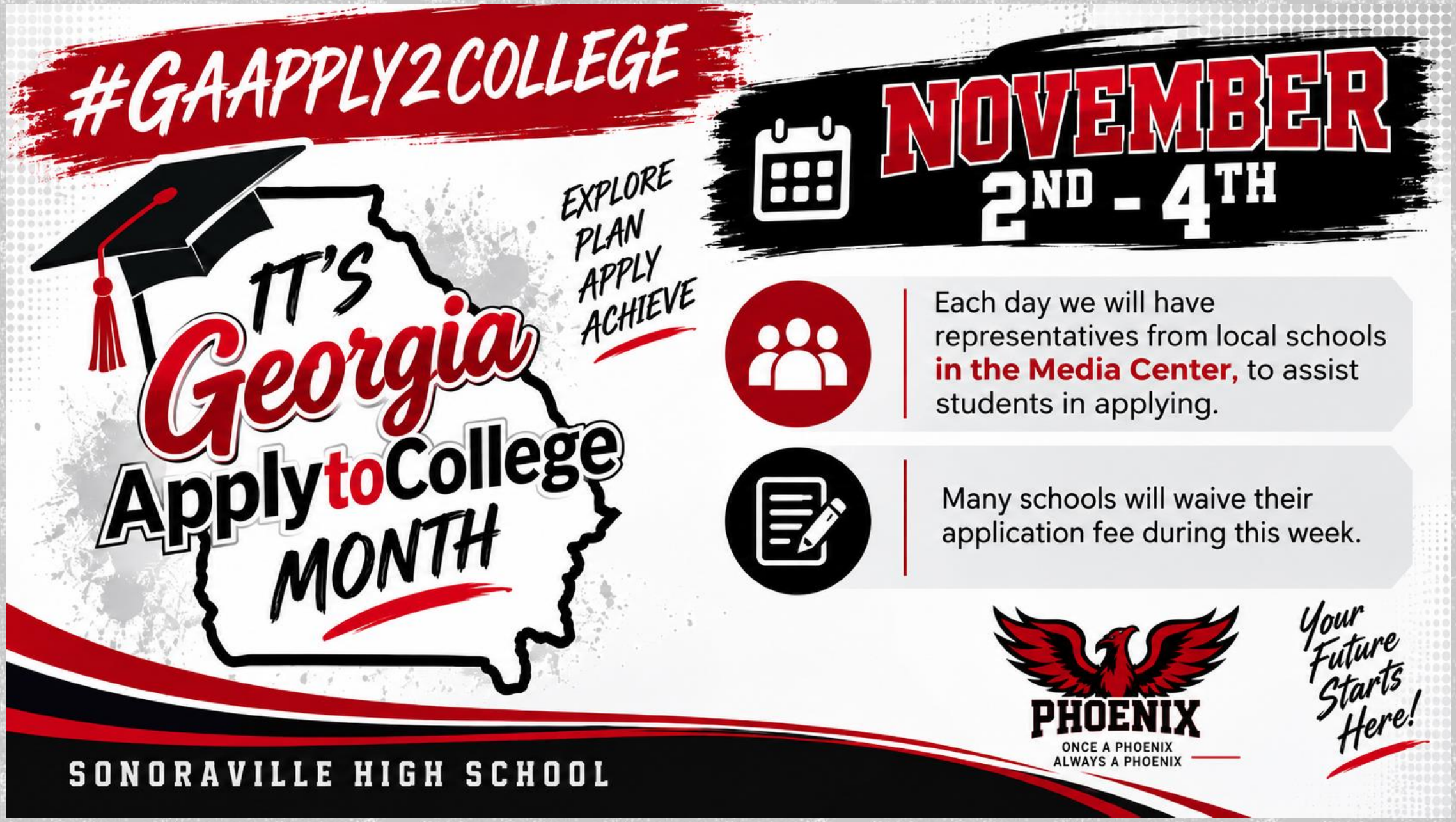
#GAAPPLY2COLLEGE
NOVEMBER
2ND - 4TH
IT'S Georgia Apply to College MONTH
EXPLORE
PLAN
APPLY
ACHIEVE
Each day we will have representatives from local schools in the Media Center, to assist students in applying.
Many schools will waive their application fee during this week.
PHOENIX
ONCE A PHOENIX
ALWAYS A PHOENIX
Your Future Starts Here!
SONORAVILLE HIGH SCHOOL

Scholarships



Please browse the information below for scholarship opportunities locally and nationally. If you have any questions or need more information, please stop by the Counseling Office and Mrs. Amanda Farmer will help you.

IMPORTANT INFORMATION: If you have any questions or need any help with scholarships, please email Amanda Farmer at afarmer@gcbe.org. We are here to help you with anything you need.

Scholarship Search Engines:

Fast Web- A great source to search scholarships, colleges, financial aid and more. **fastweb.com**

College Board- A good source to search scholarships, as well as apply for opportunity scholarships. **collegeboard.org**

GA Futures- A good source for information on financial aid, FAFSA, student loans, student grants and scholarships. **gafutures.org**

Student Scholarships- They have been providing scholarship information to students and scholarship management services to companies since 2003. **https://studentscholarships.org/**

SCHOLARSHIPS:

- Visit the **Scholarships** page on the Sonoraville High School website to stay up to date .
  - To find the page, select **Departments → Counseling → Scholarships**.
- The page is updated throughout the year with **local and national scholarship opportunities** as they become available.
- Many of our **local scholarships are released during the spring**, so seniors are encouraged to check the page regularly.
- **We strongly encourage every senior to apply!** Our local community is incredibly supportive of Sonoraville students .
- **Don't miss out—check often, apply early, and take advantage of every opportunity!**

SONORAVILLE HIGH SCHOOL

FAFSA PROCESS

Your Future. Our Support.

Dream Plan Apply Succeed



1 CREATE AN FSA ID

Both the student and a parent (contributor) need to create an FSA ID at **studentaid.gov.**

2 COMPLETE THE FAFSA

Complete the **Free Application** for Federal Student Aid (FAFSA) online at **studentaid.gov.**

3 REVIEW YOUR INFO

Make sure all information is accurate and submit your application.

4 RECEIVE YOUR STUDENT AID REPORT

You will receive a Student Aid Report (SAR) summarizing your information. Review it for accuracy.

5 COLLEGES RECEIVE YOUR INFORMATION

Your FAFSA information is sent directly to the colleges you list. Each college will then include your financial aid offer with their acceptance decision.

IMPORTANT REMINDERS:

- The FAFSA opens each year on **October 1.**
- The earlier you complete it, the better!
- You must complete the FAFSA to be considered for federal, state, and some institutional aid.
- If you have questions, see your **school counselor.**

APPLY AT:

studentaid.gov

GRANTS | LOANS | WORK-STUDY

SONORAVILLE PHOENIX

SAME ROOTS. BRIGHTER FUTURES.





IMPORTANT INFORMATION:



SENIOR PORTRAITS

- This is the senior portrait session for the **yearbook**.
- If you have not already scheduled your sitting or had your senior picture made with Legacy, please visit their website to choose your time.

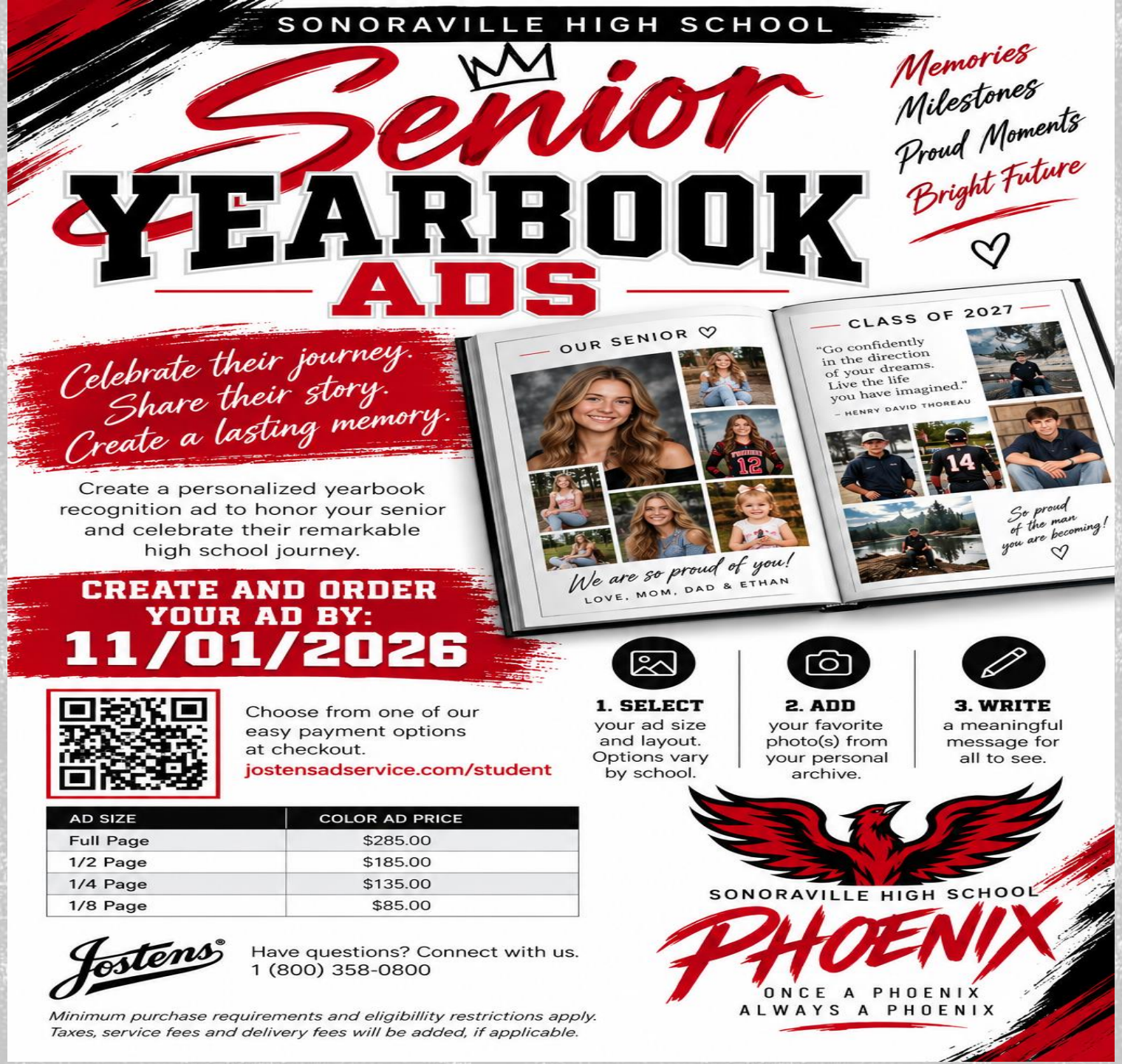

SENIOR YEARBOOK ADS

- Deadline 11/01/2026
- Scan the QR code to create a personalized yearbook ad.
- For questions, you can email Mrs. Jackson at allisonjackson@gcbe.org



JOIN TO STAY UP TO DATE ON IMPORTANT SENIOR INFORMATION



- **SixFlags Grad Nite**
  - Date: Friday, April 30, 2027
  - Cost: $100
  - See Mrs. Everett to sign-up



Senior Important Dates