



**THE**

**ECH-0**

**56**



ECHO

The

50 ECHO

The ECHO

THE N

E

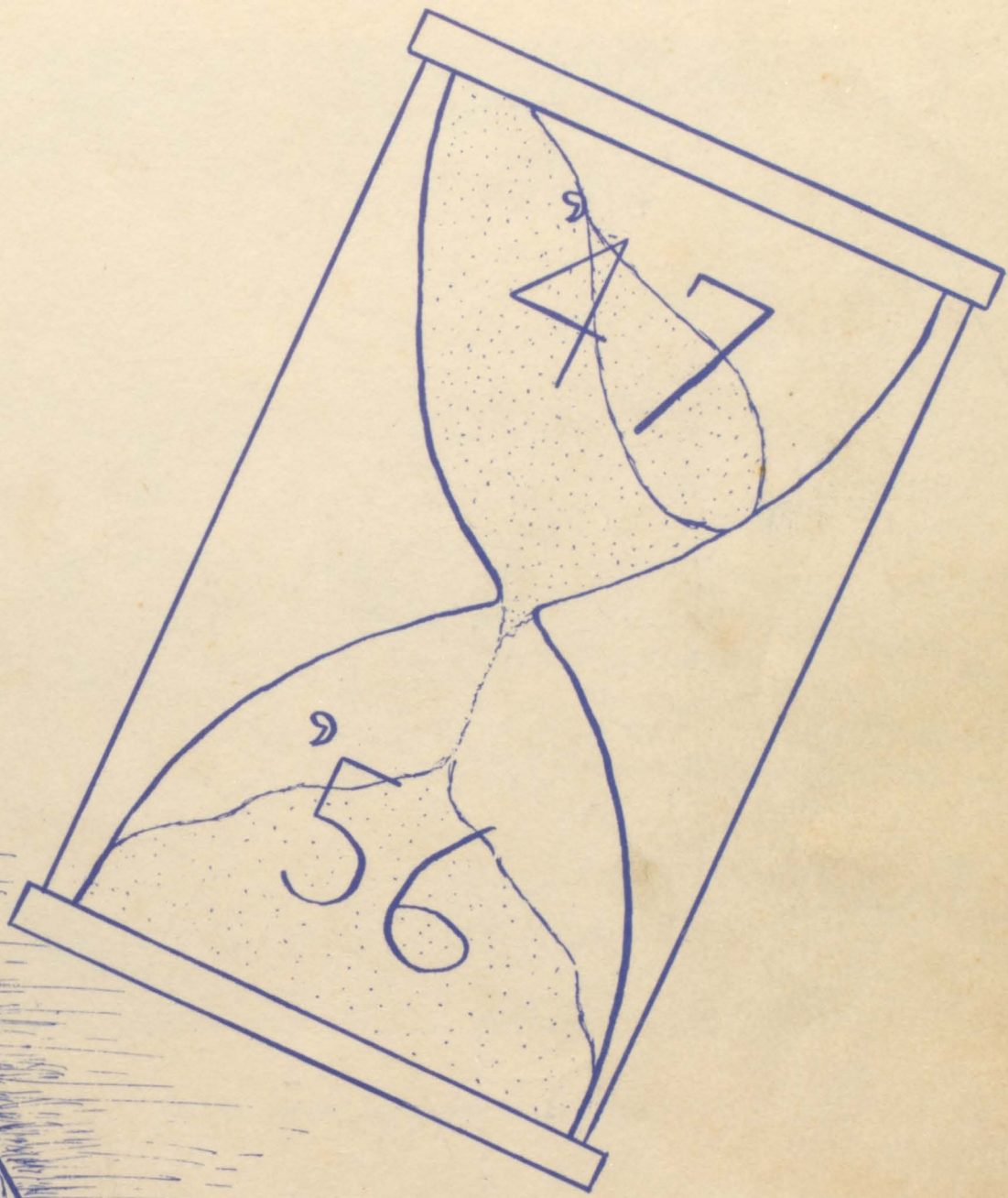

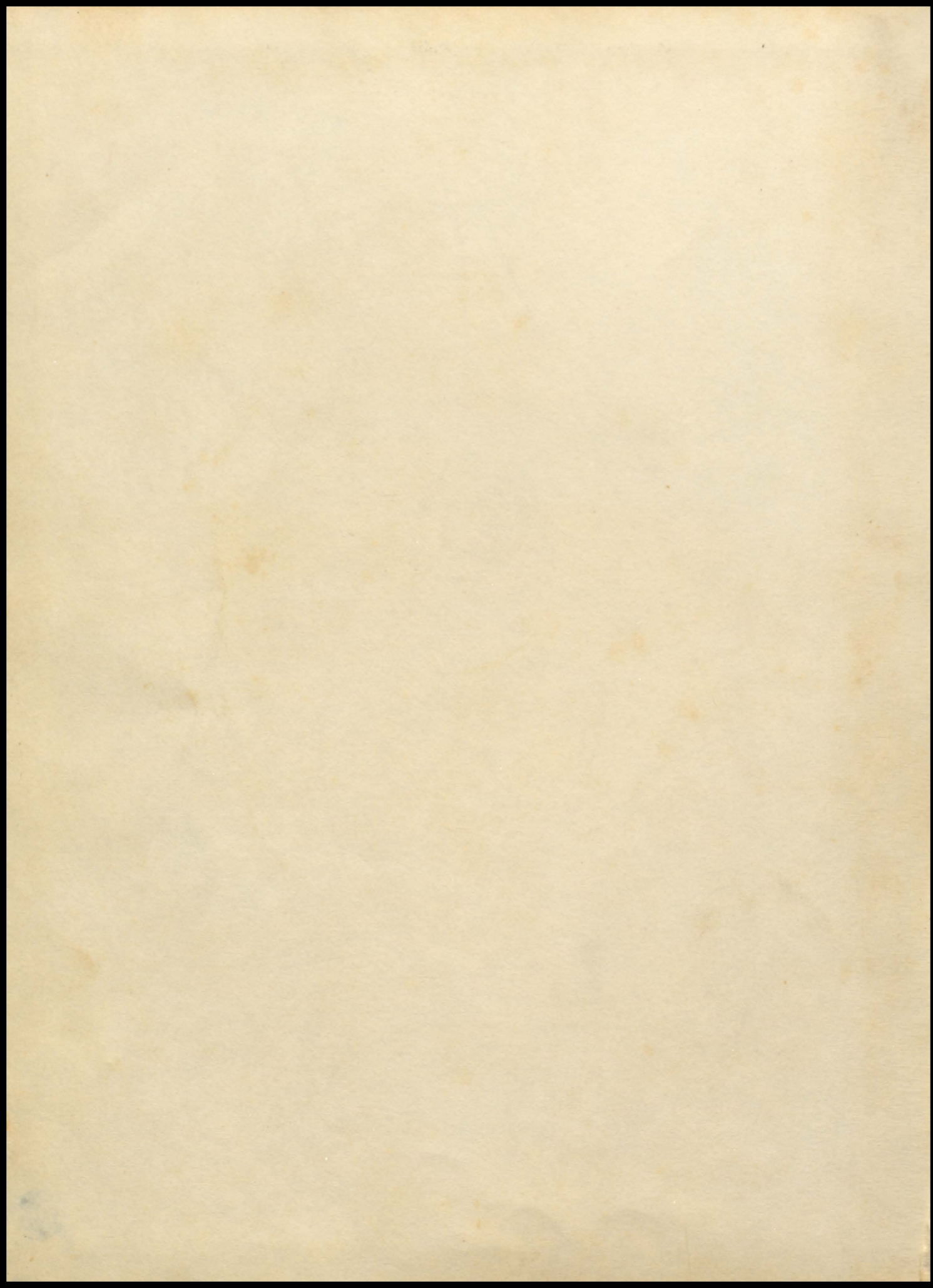

1956 Ech-O



"Here we lay the foundation of the future."

*El Campo High School  
El Campo, Texas*

*Our  
Tenth*

1956

*Foreword*

*Throughout the years it has been the purpose of each Ech-O to capture and preserve the highlights of school life in E. C. H. S. If, in years to come, you find that this volume recalls treasured memories, then we have kept faith with those who have gone before us.*

*Patricia Rioux  
Editor*

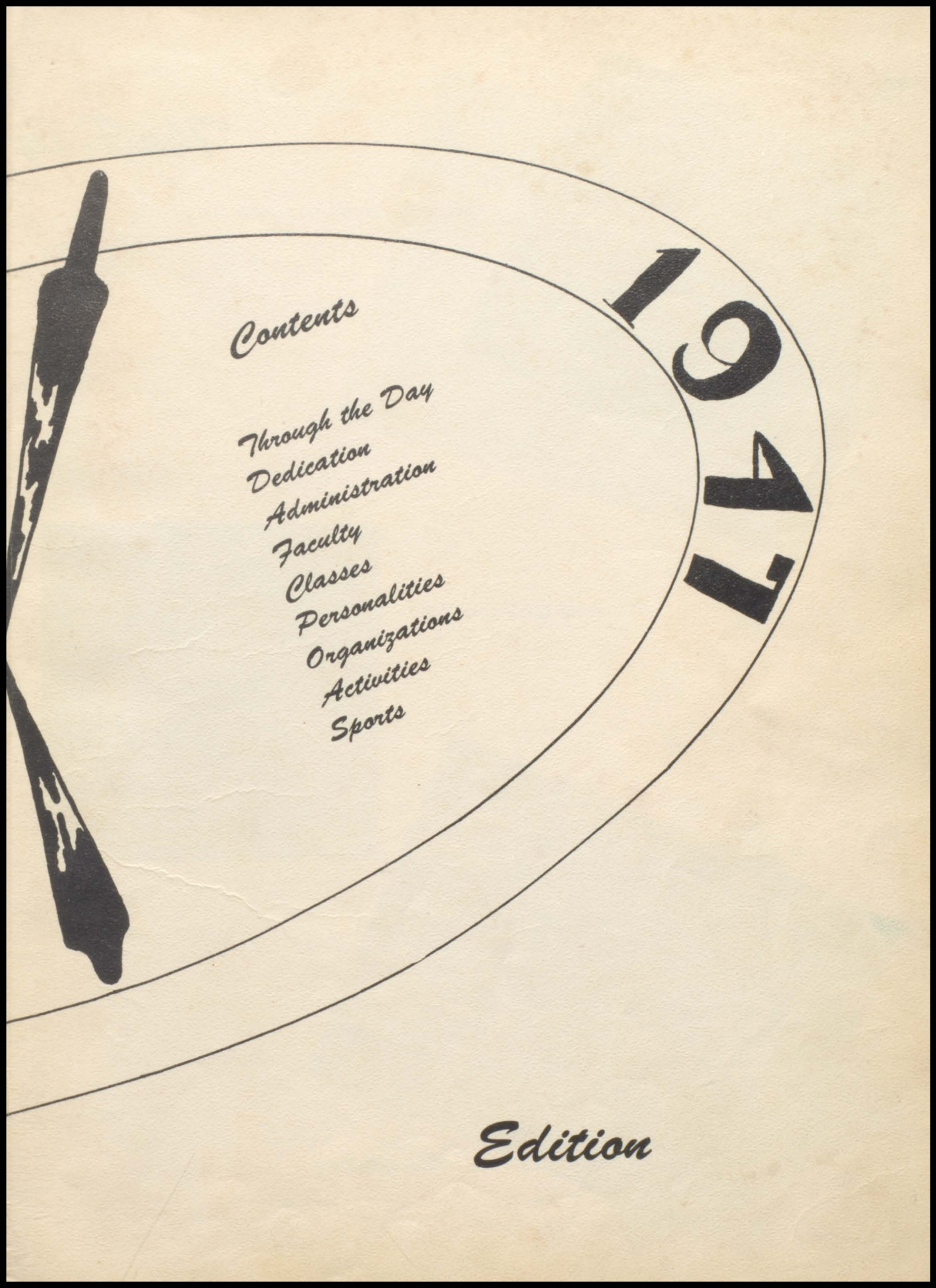

*Contents*

*Through the Day*

*Dedication*

*Administration*

*Faculty*

*Classes*

*Personalities*

*Organizations*

*Activities*

*Sports*

*Edition*

# The Day

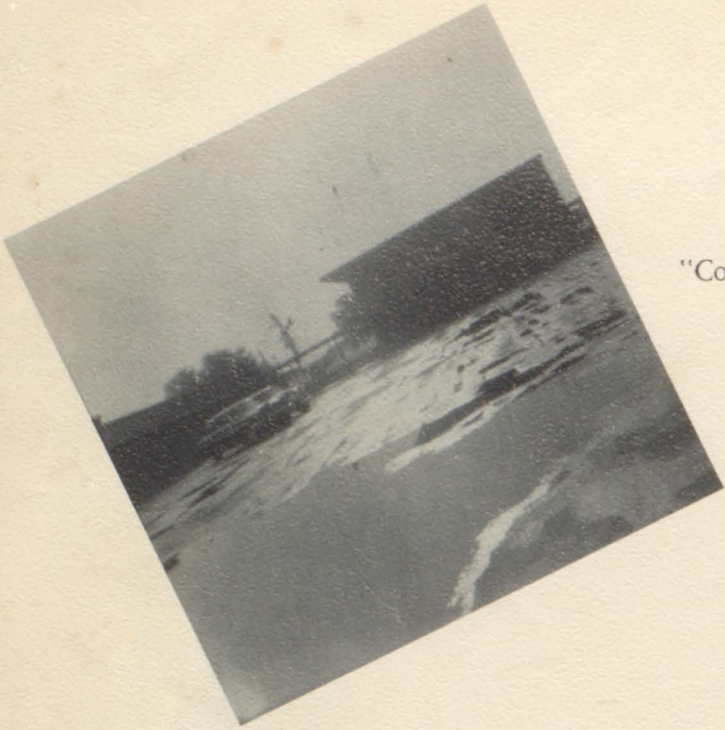

"Comes the dawn"

Old Glory goes aloft

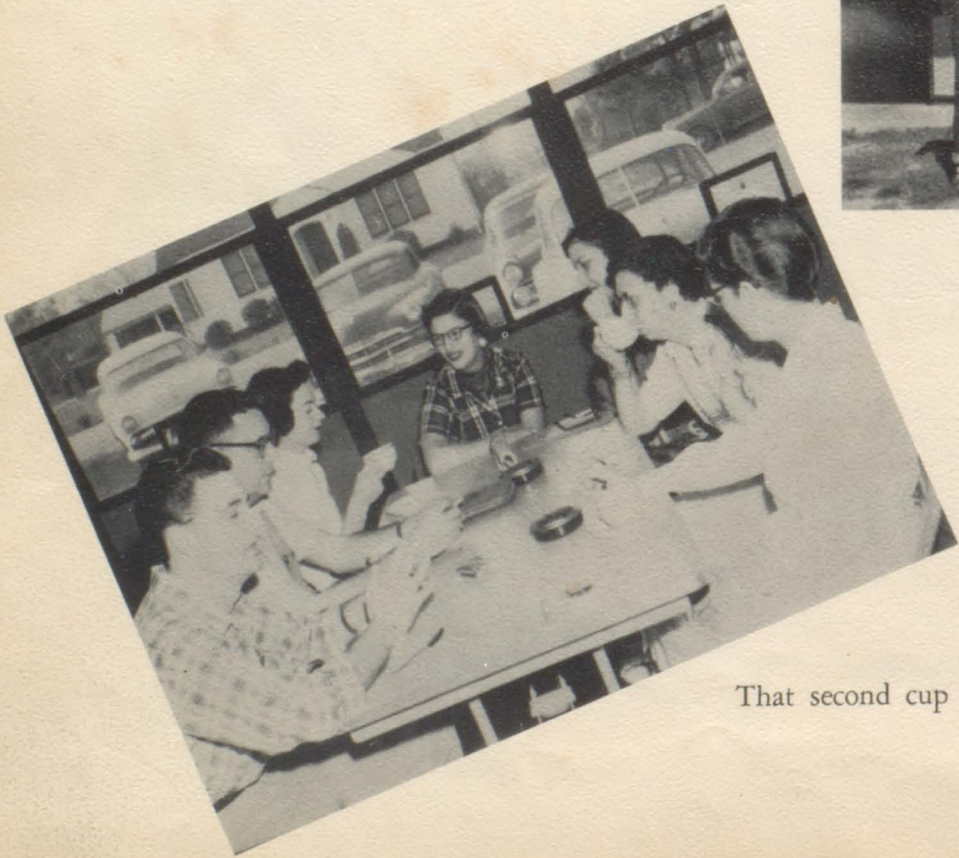

That second cup

# *Begins!*

Bus students arrive



Preparations for lunch

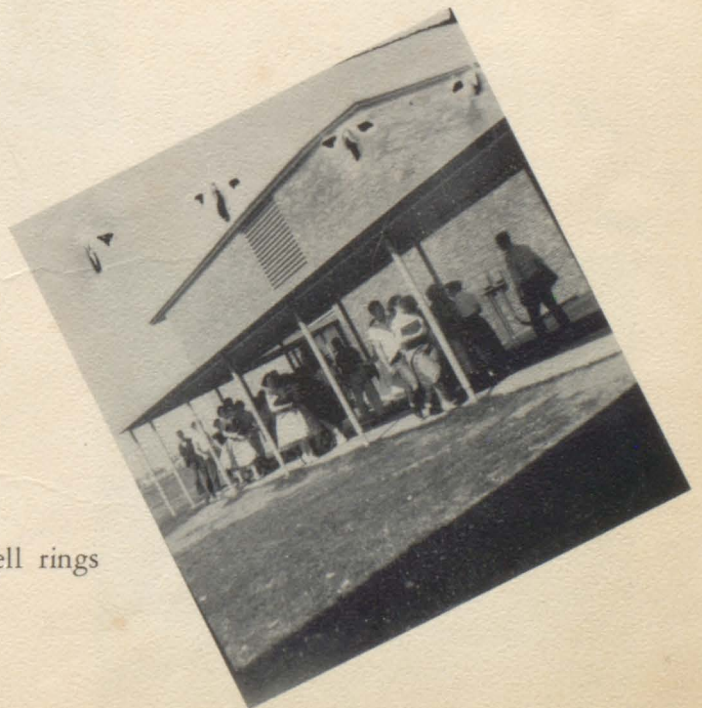

The bell rings



Plans for the day



Early morning practice

Another good excuse

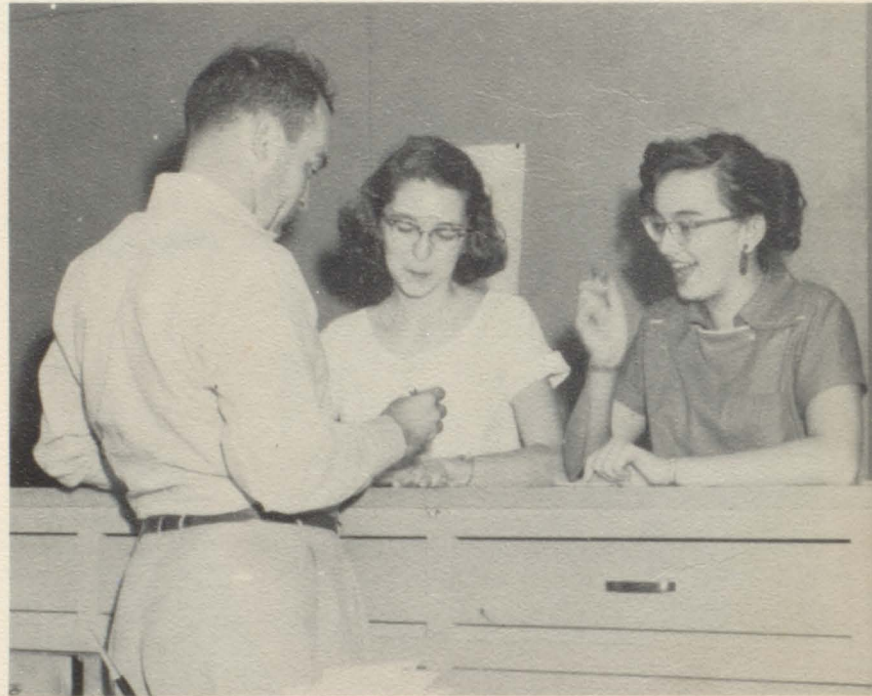

I have to have a coke!

Morning's announcements





Another way to kill time



That last minute book report



Even classes are entertaining, sometimes.

Biology students make interesting discoveries





We study—sometimes!

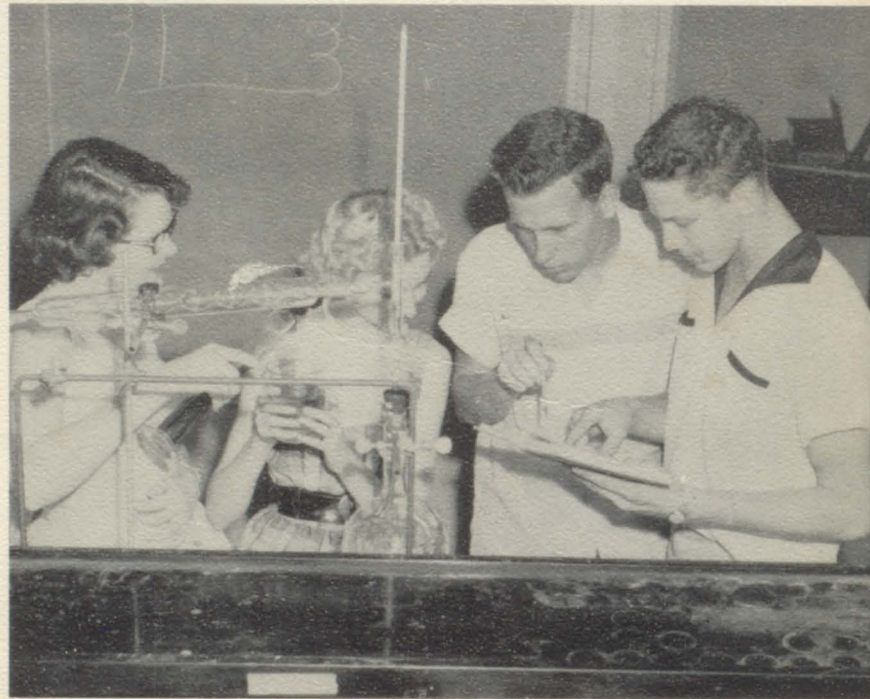

Chemistry experiment



Softball game in P.E. class

Visual Education

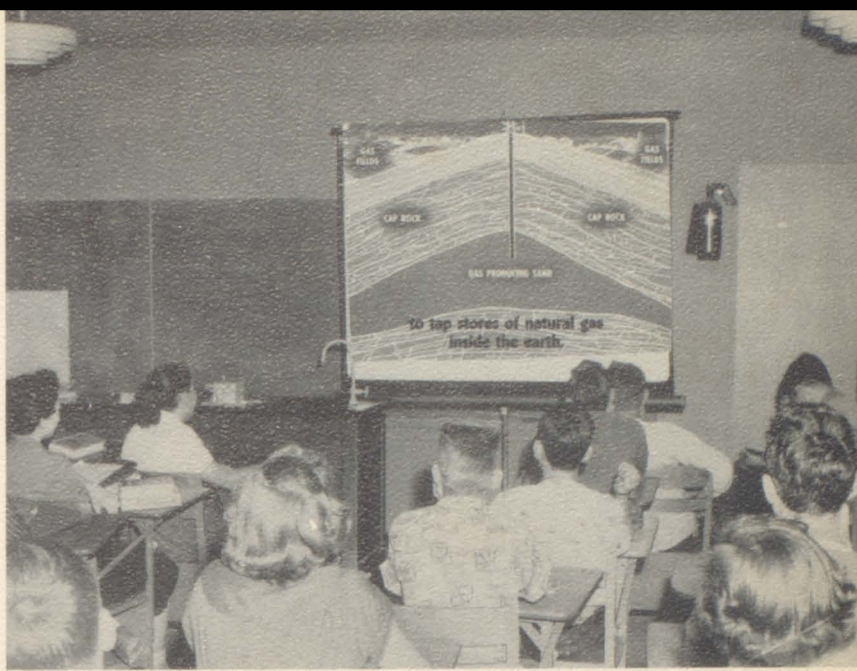

H. E. girls have  
a luncheon —

while the rest of us  
stand in line in  
the cafeteria.



# Co-Curricular End a

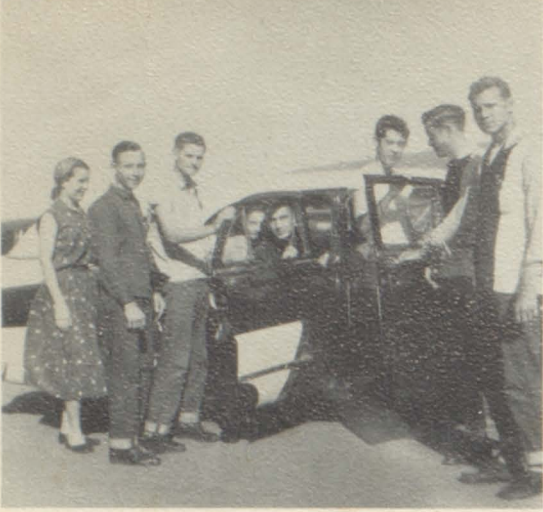

D. E. students go to work

Ping-Pong

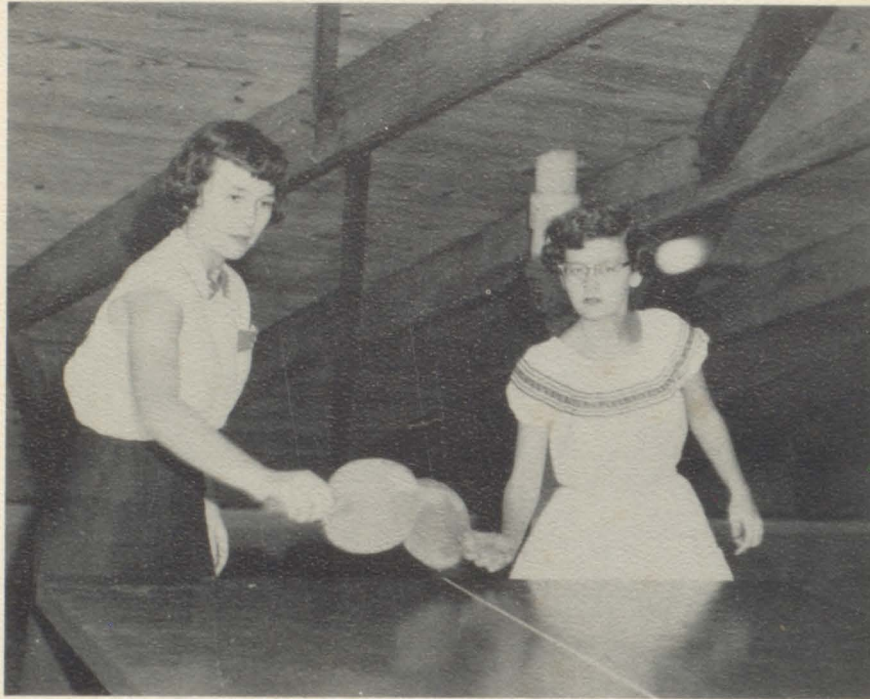

Twirlers strive for perfection



# Activities Busy Day



Waiting for rehearsal



Installation of  
F.H.A. officers

Cheerleaders practice diligently



# *Dedication*



BECAUSE of her never-failing good humor and infinite patience with all of us and our many demands, we dedicate the 1956 ECHO to our registrar, Mrs. W. V. Zuber.

THE STAFF



---

---

*Administration*

---

---

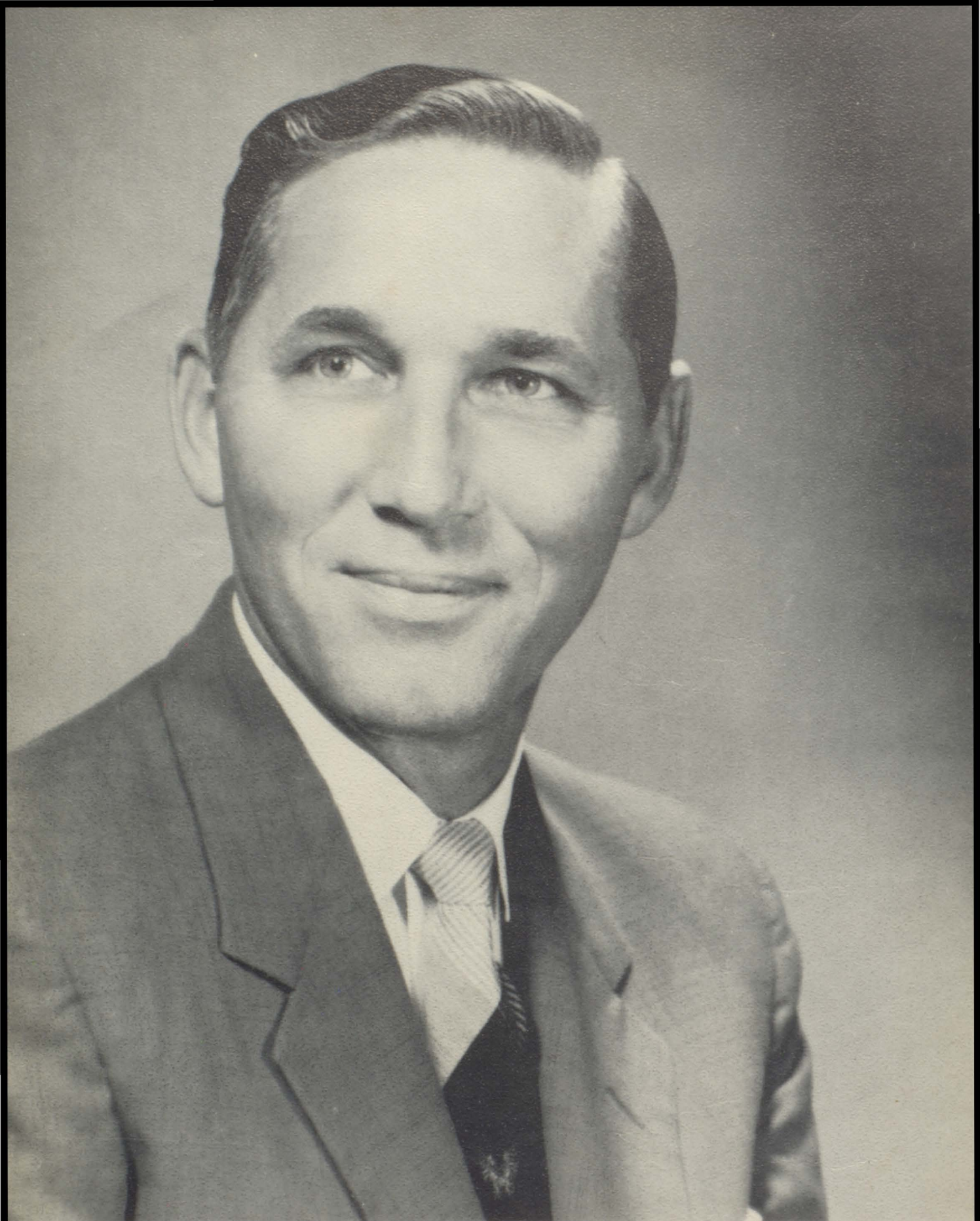

*Mr. George E. Thiipen*

*Superintendent*



*Mr. Edwin Davis*

*Principal*

# Board of Education

MR. J. S. CARROLL, *President*

MR. E. G. GOFF  
MR. JOHN E. KAINER

MR. P. H. LONGWOOD  
MR. F. P. SANFORD  
*Secretary*

MR. OTTO HORTON  
MR. JOHN GANN  
*Vice President*



# Non-Teaching Personnel

MRS. W. V. ZUBER  
Registrar



MRS. RICHARD ROMIG  
Secretary

MR. LANIER HESTER  
Business Manager



MRS. BILLY ST. CLAIR  
School Nurse

MISS WANDA WHITE  
Dietitian

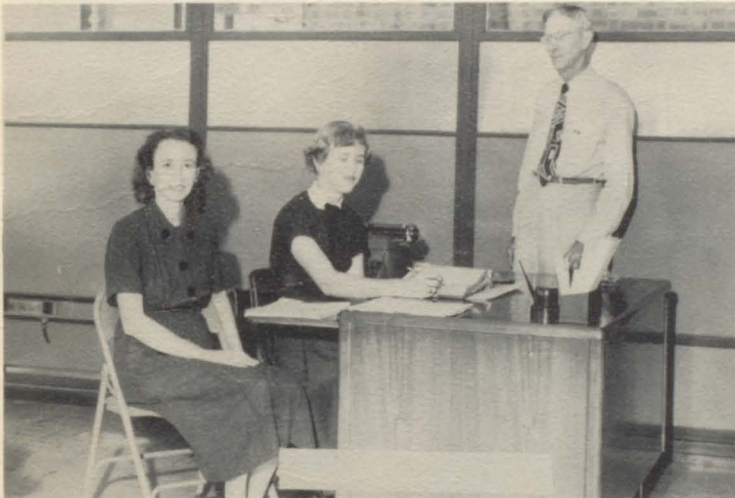

MRS. JULIA PEARCE, Typist  
MISS FLORENCE DORNAK, Secretary  
MR. A. J. ISAACSON, Tax Clerk



MISS RUTH ANN  
STEELE  
Librarian

MRS. C. W. OWEN  
Study Hall

## CUSTODIANS

MR. ALFONSE JURICA  
ADOLPH PUSTKA MR. JULIUS MACHAC

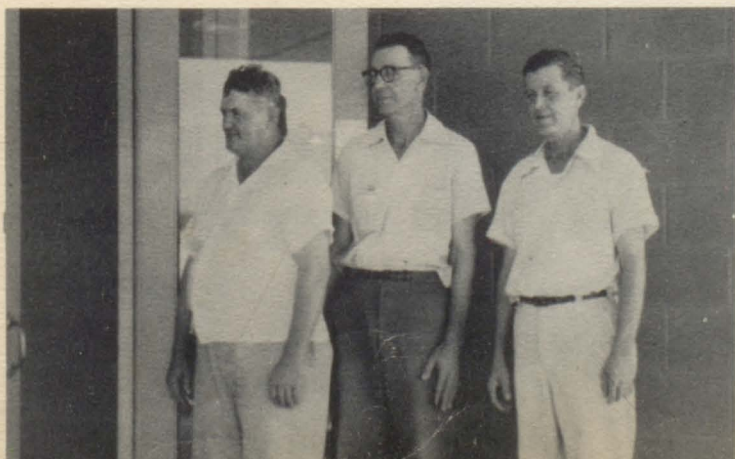

## CAFETERIA STAFF

### ELENA DELGADO

MRS. ALBINA TLUCEK  
MRS. ALBINA SABLATURA  
MRS. MARY PUSTKA

MARY DELGADO  
OLIVIA CANTU  
FRANCES PERKINS





MR. ALFRED ALLEN  
Chemistry, Physics, General  
Science

MR. JACK BIRCHET  
Physical Education

MISS CHLOE ANNA  
BOWEN  
English II

## Faculty



MISS MARGARET DEFOOR  
Homemaking

MR. MICKY DOMINY  
Band

MR. WILLIAM E.  
DOWDEN  
Driver's Education, Physical  
Education



MR. FLOYD ELKINS  
World History, American His-  
tory, Physical Education

MRS. J. J. EVANS  
Algebra 2, Plane Geometry

MRS. McCALL  
FITZPATRICK  
World History

MR. PAUL HARRISON  
Choir

MRS. OUIDA HOPKINS  
Physical Education

MRS. A. U. ISAACSON  
English IV



## Faculty

MR. DAVID JASO  
Spanish I, II, English I

MR. B. C. JETT  
Guidance, Trigonometry, Solid  
Geometry

MRS. JERRY KOCUREK  
English I



MR. EDWIN LOWE  
Government, American His-  
tory, Texas History

MR. ROLAND H. LUDTKE  
Distributive Education

MISS MARIE OATMAN  
Homemaking

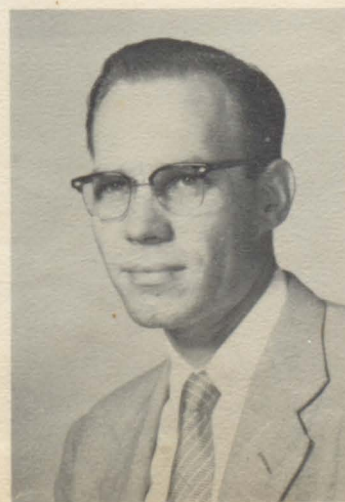



MR. J. R. PETTY  
Visiting Teacher

MR. DAVID PRATT  
Agriculture

MR. JOHN RICHTER  
English III

## Faculty



MR. ANTON SEVCIK  
Shop, Mechanical Drawing

MISS LILLIAN STOCKTON  
Typing, Shorthand, Book-keeping

MR. VIRGIL SVADJA  
Typing, Junior Business Training



MR. MARVIN THANE  
General Math, Commercial Arithmetic

MRS. R. F. WILSON  
General Science, Biology

MRS. C. W. YOST  
Algebra I

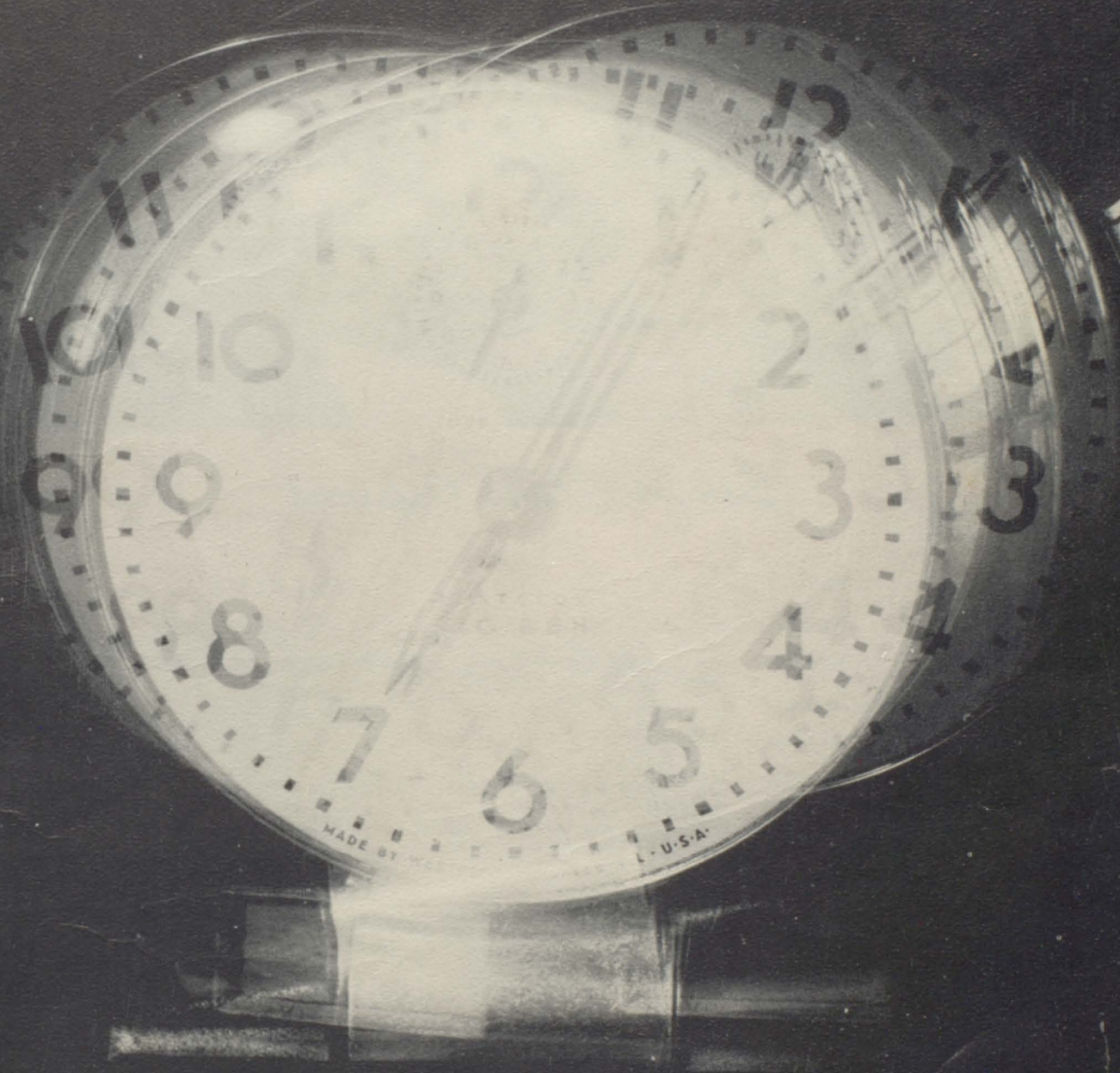

\_\_\_\_\_

\_\_\_\_\_

\_\_\_\_\_

*Classes*

\_\_\_\_\_

\_\_\_\_\_

\_\_\_\_\_

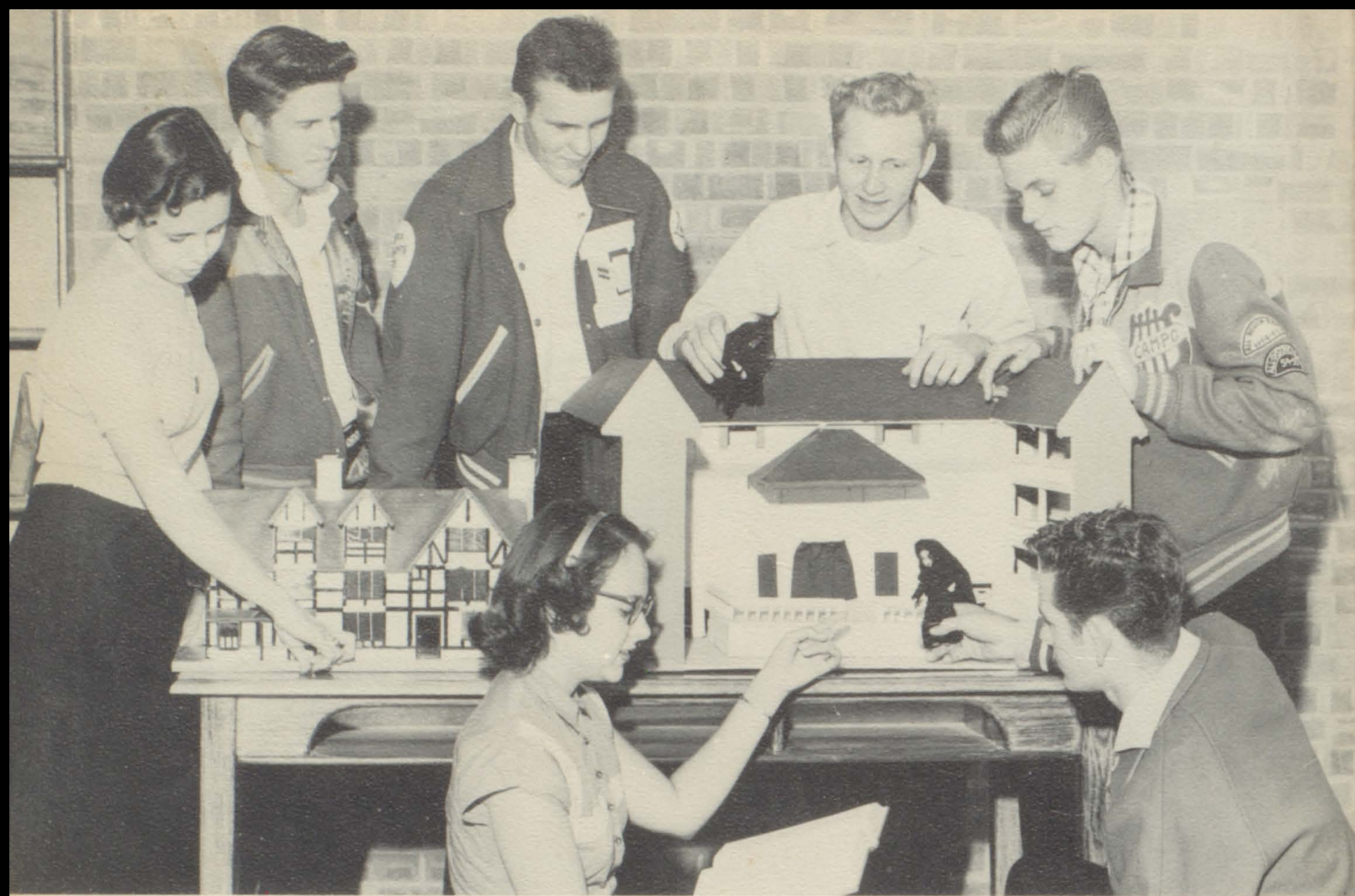

## *Senior Class Officers*

<i>President</i> .....	DOBIE CRAIG
<i>Vice President</i> .....	EDWARD SMITH
<i>Secretary</i> .....	JANE ANDERSON
<i>Treasurer</i> .....	MARGARET HUNTER
<i>Sergeant-at-Arms</i> .....	DONALD IVY
<i>Parliamentarian</i> .....	BERNDT LARSON
<i>Reporter</i> .....	CLARENCE HALAMICEK

JANE ANDERSON

Band 1-4; Tri-Hi-Y 1, 2; FHA 1; Student Council 4; NHS 3, 4, Secretary 4; Class Secretary 4.

FRANKIE ANDERSON

Band 1-4; FHA Parliamentarian 1, 2; Tri-Hi-Y 3; NHS 4; Student Congress 3.

JOHN PAUL APPLING

Class President 3, Vice President 1; Choir 4; Football 1-4, Tri-Captain 4; Boys' State; Student Council 3; Track 2-4; Basketball 1-4; Baseball 2-4; Letterman's Club 2; Photography Club 1.

CHRIS ASCHENBECK

Photography Club 1; Music Appreciation 1; Football 3; Rifle Club 1; Band 1; Choir 4; FFA 2, 3, President 2.

YVONNE BAKER

Band 1-4; Choir 2, 3; Tri-Hi-Y 1; NHS 4; Music Appreciation Club 1; Class Treasurer 1; Harmony Club 2.

NARCISO BARRERA

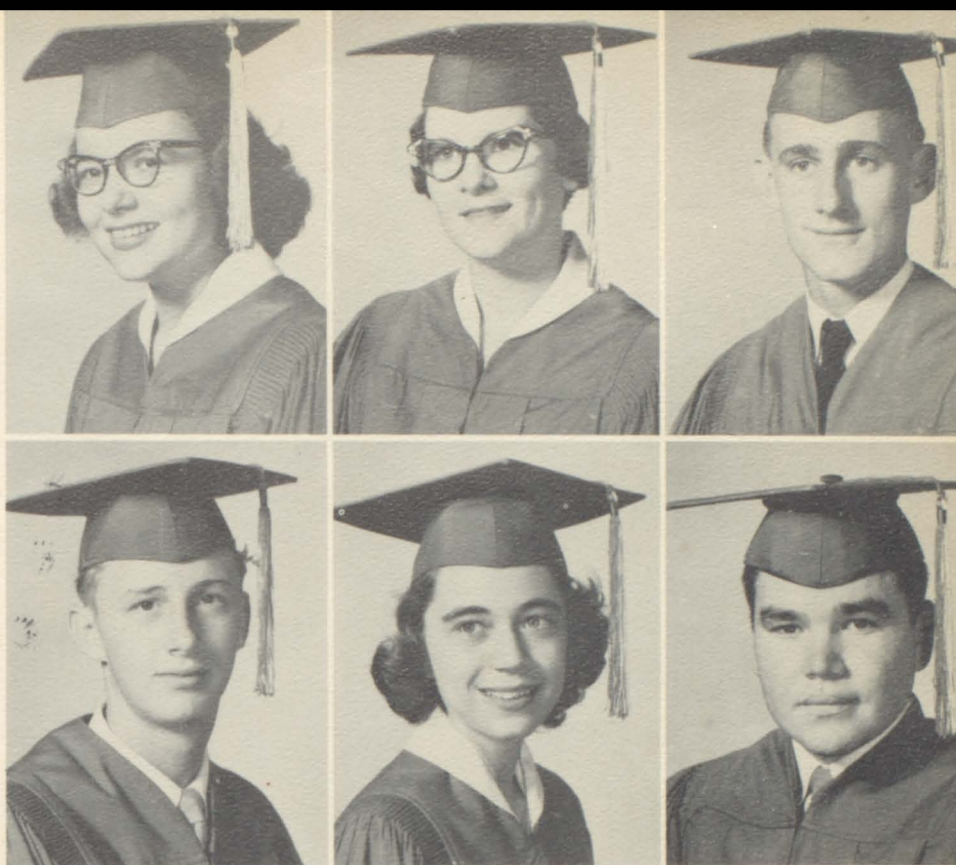

Seniors

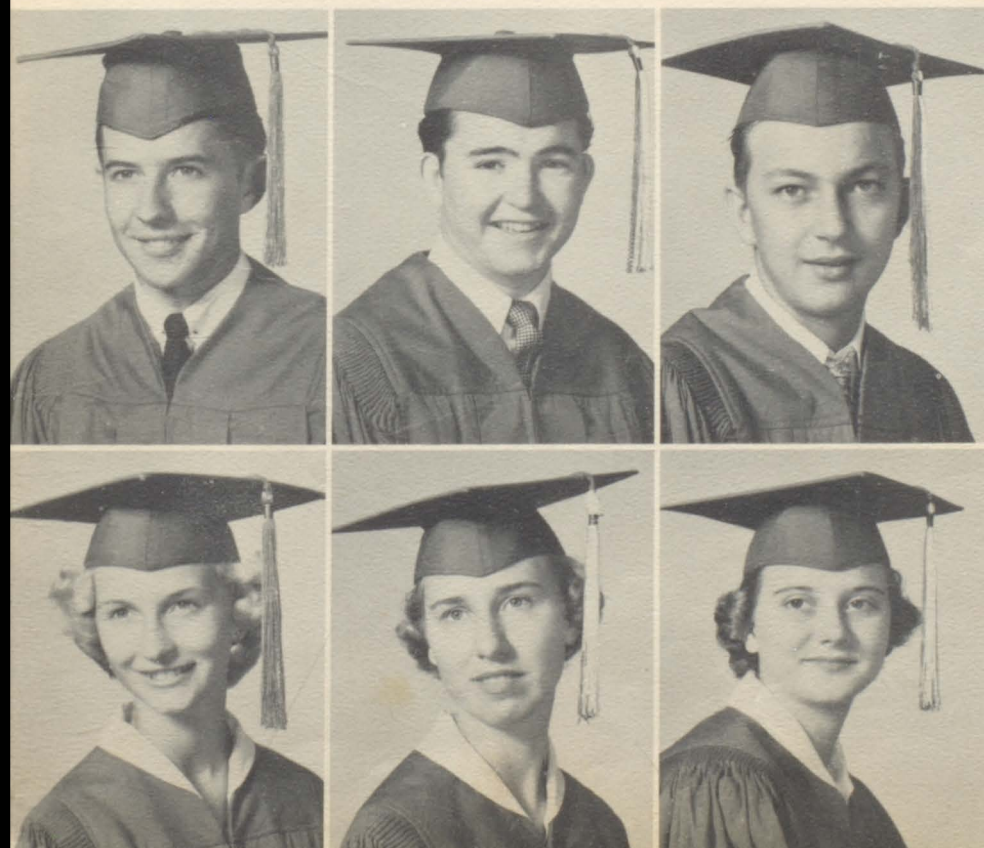

BRYAN BERGSTROM

Choir 1, 2; Band 2-4; Radio Club 1; Student Council 1; Book Club 1; Baseball 3; Student Congress 3; Basketball 1; Class President 2.

BOBBY BRADY

Band 2-4; Hi-Y 1; Handicraft Club 1; Photo Club 2; Choir 1-4.

RAYMOND BRAM

RENDA BRINKMAN

FHA 1-2, Secretary 1, Treasurer 2, State Meeting 2; Book Club 1; Band 1-3.

LAVON BUCANEK

Tri-Hi-Y 1-2; Art Club 2; Basketball 2; DE 4, Treasurer 4.

LAVERNE BUDD

Student Council 1; Book Club 1, Reporter 1; Garden Club 2; Tri-Hi-Y 2; FHA 4; DE 4, Reporter 4.

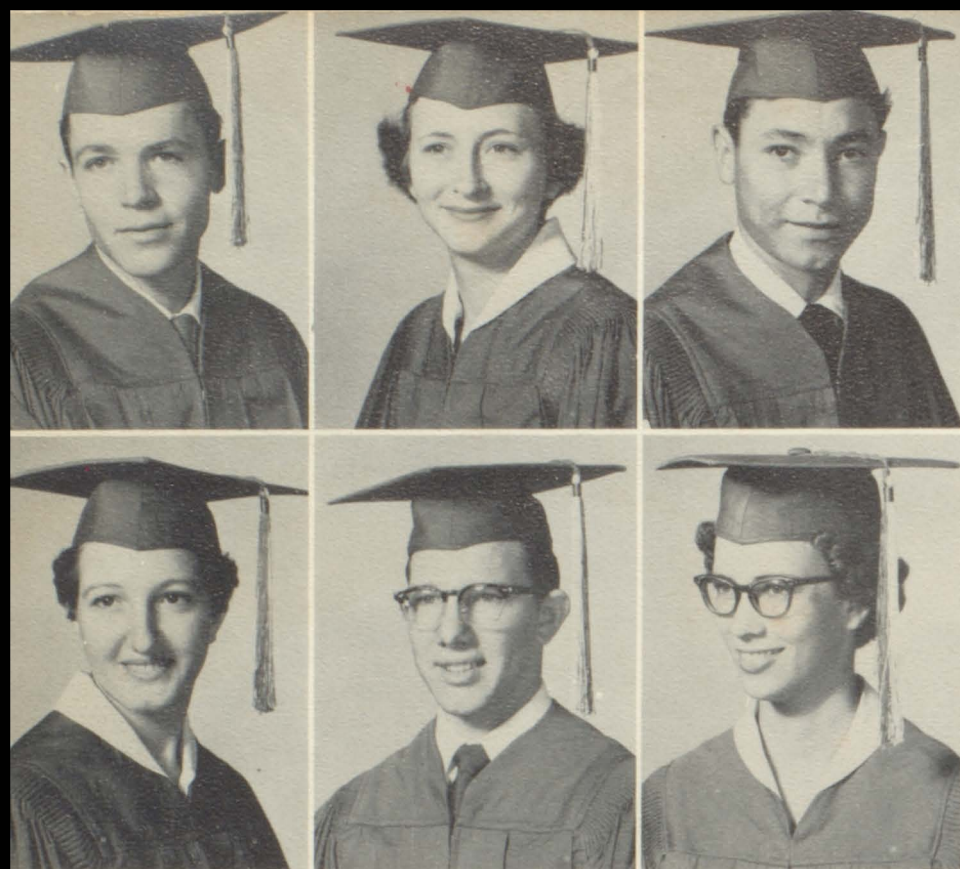

**BOBBY BULLARD**

Auto Club 2; Book Club 1; Radio Club 1; DE 3-4.

**DOROTHY CAPAK**

Choir 3-4; FHA 1-3.

**JOHN CASTILLO**

FFA 1-3; Spanish Club 1; Football 3.

**EDNA CERVENKA**

Wharton Transfer; Basketball Manager 4.

**WILLIAM CERVENKA**

Wharton Transfer; DE 4.

**NANCY CHAMBLEE**

FHA 1, Pianist 1; Tri-Hi-Y 1-2, President 2; Class Vice President 2; National Honor Society, 3-4; Band 1-4; Harmony Club 2.

## *Class of '56*

**JEAN COLLINS**

Band 1-4; Reporter 4; Choir 2-4; Book Club 1; Music Appreciation Club 1; Student Council 2-3, Vice President 3; Girls' State; National Honor Society 3-4, President 4; Pan American Club 4, President 4; ECH-O 4; Student Congress 3; Citizenship Award; District and Regional Band 3.

**WILBERT COSBY**

Band 1-4; Handicraft Club 1.

**DOBIE CRAIG**

Book Club 1-2; Track 1-4; Basketball 3-4; Football 1-4, Tri-Captain 4, All-District 3; Class President 4.

**HENRY DORNAK**

Student Congress 2-3; NHS 3-4, Parliamentarian 3; Class Parliamentarian 3; Student Body President 4; Debate 2-3; Industrial Arts Award; Industrial Arts President 3-4; Boys' State; Radio Club 1; Sportsman Club 2; Football Photographer 4.

**JAMES DORNAK**

FFA 3-4, Historian 4; Auto Club 1; Radio Club 2; Industrial Arts Club 3-4, Parliamentarian 4; Outdoor Sportsman 2.

**EUGENE DUSEK**

Football 2-4; Track 2; DE 4; Industrial Arts Club; Radio Club 1.

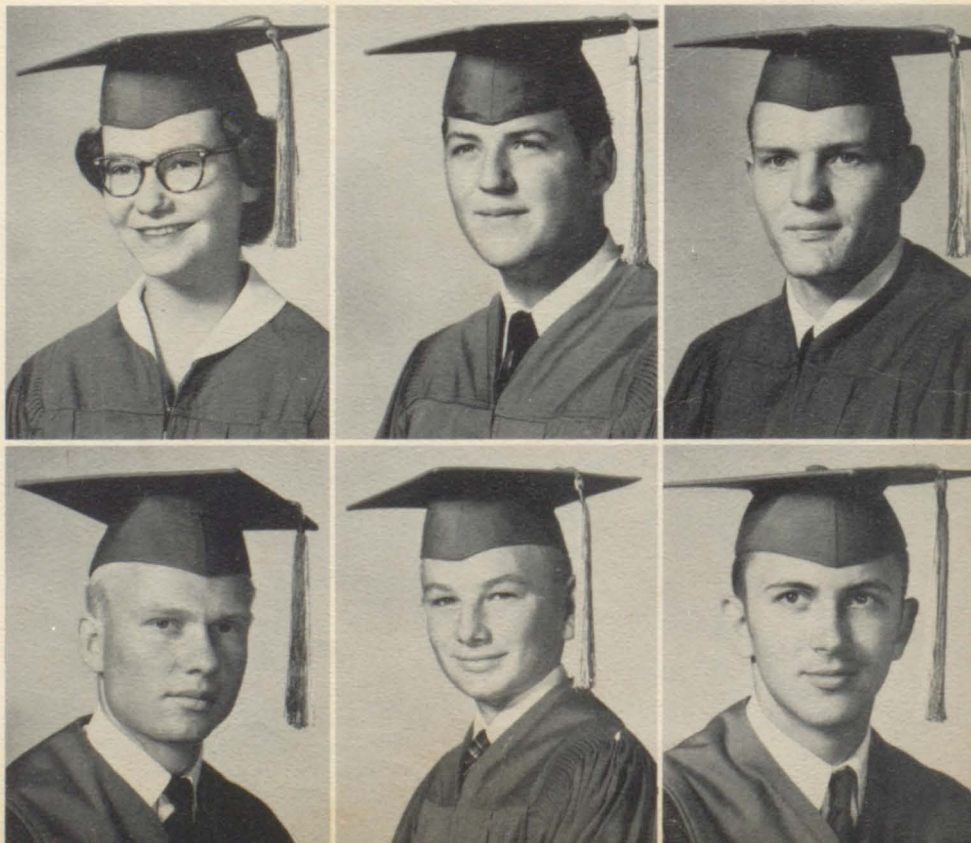

5-13-64 (2)

**DELIA DUSON**

Band 1-4; Choir 2-4; Music Appreciation Club 1; Student Council 1-2; Class President 1, Favorite 3; Girls' State; NHS 3-4, Secretary 3.

**JOHN EDMUNDSON**

Industrial Arts Club 1-2, Secretary 1-2; Track 1-2; Baseball 3-4; Football 1; Basketball 1.

**ELO FOYT**

Industrial Arts Club 1, 4, Vice President 4; Rod and Reel Club.

**BEVERLY FRANKE**

Book Club Treasurer 1; Art Club 1; Garden Club Secretary 2; Junior Tri-Hi-Y Treasurer 2; Tri-Hi-Y Vice President 4; Homecoming Princess; Class Favorite 2, Reporter 3; Choir 2.

**JOYCE FRELS**

Art Club 1; Book Club President 1; Garden Club Treasurer 2; Choir 2-3; Basketball 1-4; Volleyball 3-4; Class Secretary 3; Student Congress 3; Student Council Treasurer 3-4; ECH-O 3-4, Business Manager 4; NHS 4; Girls' State; Homecoming Princess.

**BURK FRNKA**



*Seniors*

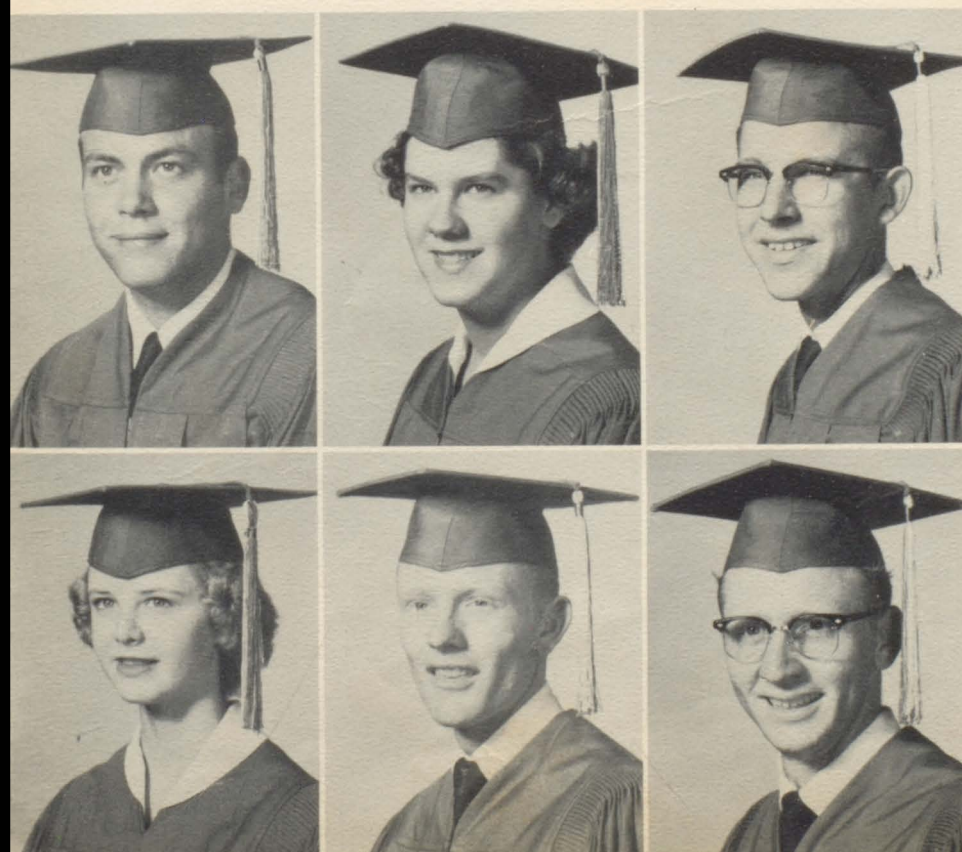

**ROY GIESELHART**

**GOLDYE GLIDDEN**

Junior Garden Club 1; Tri-Hi-Y 2; Band 2-4.

**WILLIAM GOERIG**

Band 1-4; Handicraft Club 1.

**KATHRYN GOLDSUM**

Photo Club Secretary and Treasurer 1; Art Club 1; Junior Garden Club 2; Choir 2-3; Basketball 1-4, "B" Captain 3; Volleyball 3, Manager 2; Tennis 1, 2, 4; NHS 3-4; Student Congress 3-4.

**C. J. HAJOVSKY**

Industrial Arts Club President 2; Sportsman Club 2; Track 3-4; Baseball 2; Band 2-4; Class Favorite 4.

**CLARENCE HALAMICEK**

ECH-O 3-4; Band 1-4, Captain 4; Student Council 1; Class Parliamentarian 2, Reporter 4; Boys' State; Rifle Club 2; Student Congress 3-4; Pan-American Club 4.

CONNIE HALES

TALA 1, 2, 4; Basketball 1-4; Art Club 1.

SHIRLEY HANSEN

DARLA HARTON

Tri-Hi-Y 1-2; FHA 1; Band 2-4.

RAMONA HARTON

Band 1-3; FHA 1-2; Tri-Hi-Y 1-2; Student Council 1.

ROSEMARY HENDERSON

Book Club 1; Art Club 1; Garden Club Reporter 2; Tri-Hi-Y 2-4, Reporter 2, Chaplain 4.

FRANCES HOWARD

Basketball 1-2; FHA Vice President; DE 4.



*Class of '56*

MARGARET HUNTER

Band 1-3; Tri-Hi-Y 2; FHA Historian 1; Class Treasurer 4; Volleyball 2-4.

DONALD IVY

FFA 1-4, Reporter 3; Choir 1; Football 2-3.

BETTY JEAN JANAK

Basketball 3-4; FTA 1-2; Volleyball 1-4; FHA 3.

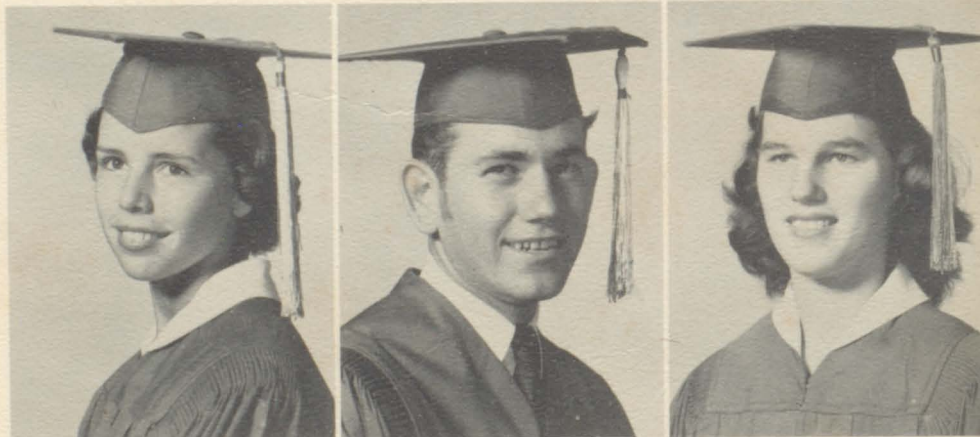

LAWRENCE JENSEN

Football Manager 2-3; Hi-Y 1, 2, 4. Vice President 4; Choir 2-3.

HUBERT KAISER

Radio Club 1; Sportsman Club 2; Baseball 1-4.

RODERICK KASPER

Band 2-4; Photo Club 1-2; Radio Club 1-2.

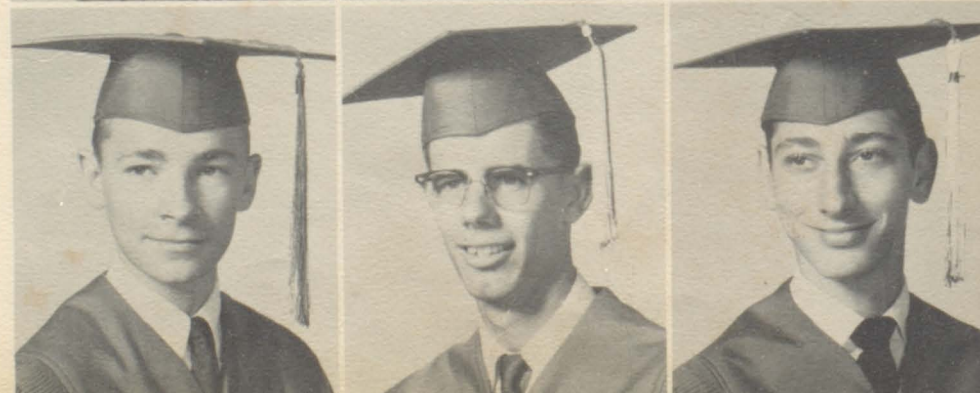

(1)  
VERNON KELLY

DE 3-4, President  
Club 2.

CECIL KINARD

Radio Club 1; Book  
Council 2-4, Parliam  
bate 2.

BOBBY KLIMPLE

DE 3-4; Auto Club 1

MAE BETH KNAPP

Band 1-4; Choir 3; Garden Club 3;  
Tri-Hi-Y 3.

J. C. KOCUREK

Auto Club 2; DE 3-4; Industrial Arts  
Club 3-4; Industrial Arts Award 3;  
Radio Club 1.

ROBERT KORANEK (1)

FFA 1-4, Vice President 1; Choir 4;  
Auto Club 1.

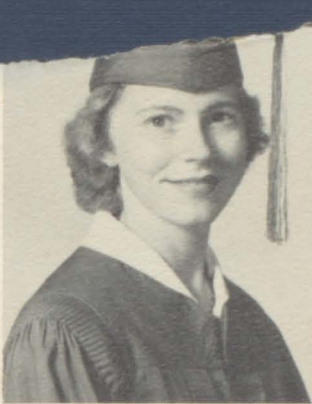
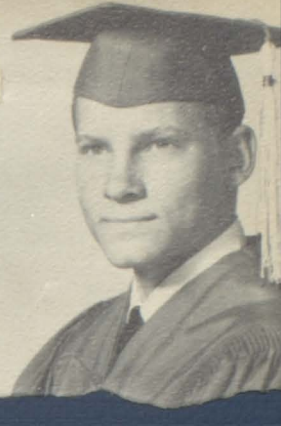

born 5-13-64  
4 pictures)

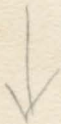



Choir 3-4; FHA 1, 2, 4.



LUKAS

FFA 1-3; Band 1-4; Harmony Club 1.

MILDRED MACHART

FHA 1-2; DE 1.

MARGIE MAERZ

NHS 4; Class Treasurer 2; Band 1-4; Choir 2-4; Tri-Hi-Y 1-4, Vice President 2, Model Legislature 2; Music Appreciation Club 1; Harmony Club 2.

*Class*

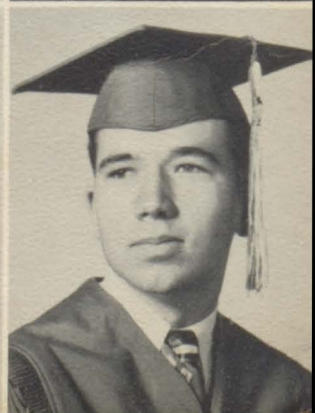

5-13-64  
(1)

SHIRLEY MORTON

FHA 1; FTA 2; DE 4.

TOMMY MORTON

FFA 1-3, Secretary 1; Auto Club 1;  
Football 1-3; Class Favorite 2.

DARRELL MOTAL

Book Club 1-2; Choir 1-3; Football 2.



LEANDRO MUNOZ

Spanish Club 4; Radio Club 1; Industrial Arts Club 1.

JO ANN NAISER

Volleyball 1-4; FHA 1-4, Historian 4;  
Student Council 2; Basketball 1-4.

LYDIA OSINA

Spanish Club President 1; Ready-Writer's Club 1; TALA President 4;  
Garden Club 2.



## Seniors

RALPH PETERSEN

Book Club 1; Band 1-4; Handicraft Club 1-2, Reporter 1; Baseball 3-4; Rifle Club 2; Track 4.

JOYCE PLANT

Book Club 1; FHA 1-2; TALA 2-3; DE 4; FFA Sweetheart 2.

DELORES PONCIK

DE 3-4; FHA.

FRANKLIN PRASEK

Spanish Club 1; Radio Club 1; Industrial Arts Club 1; Band 2-4.

ALVIN RAINOSEK

Band 1-4; Harmony Club 2; Photo Club 1-2; Radio Club 1; Football 1; Basketball 2-4; Golf 4; Baseball 2, 4; Student Congress 3-4; Tennis 2-4; The Ricebird 1.

ESTHER REBER

Book Club Secretary 1; Art Club 1; Garden Club 2; Tri-Hi-Y 2, 4, Treasurer 4.

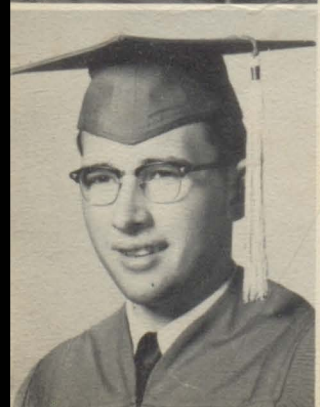
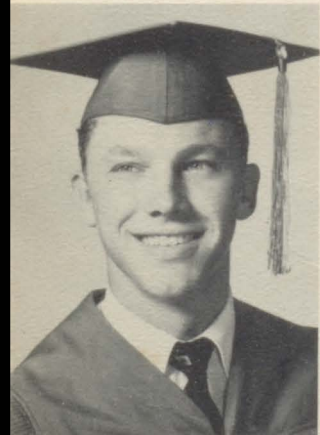

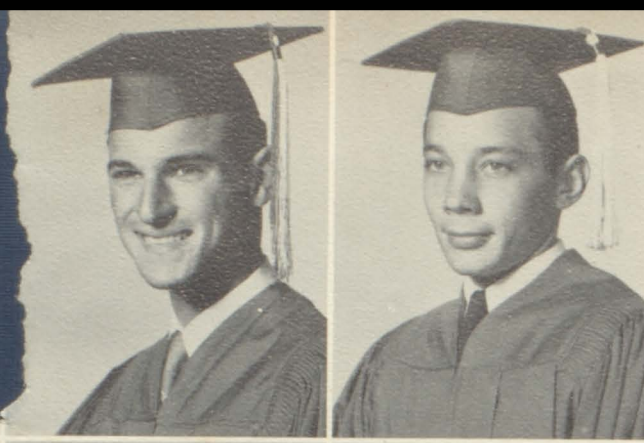

PATRICIA RIOUX

Cheerleader 1-4; Head Cheerleader 4; ECH-O 2-4, Editor 4; National Honor Society 3-4; Basketball 1-2; Tri-Hi-Y 1-2, Chaplain 2, Model Legislature 2; Art Club 1; Choir 2-3.

ANTON ROD

Music Appreciation Club 1; Auto Club 2.

ALBERT RUCKA

FFA 1-2.

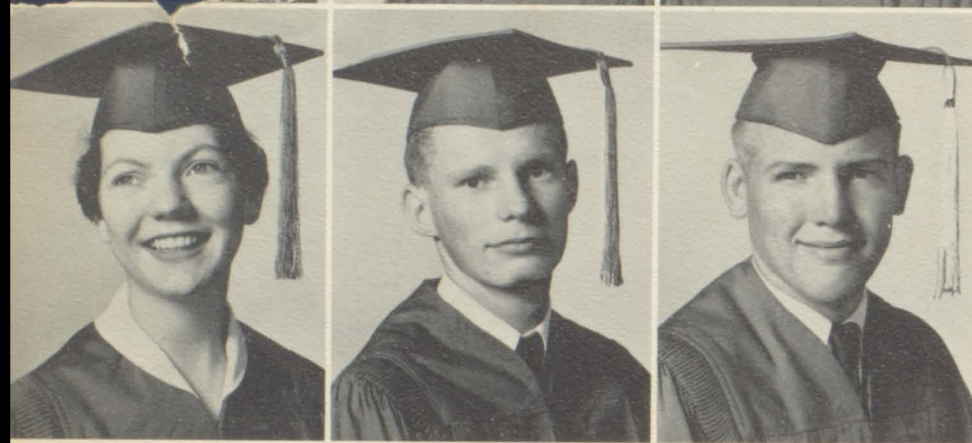

SUE SANFORD

FHA 1; Tri-Hi-Y 2; Garden Club 2; Choir 3-4; Basketball 1.

DELMUTH SCHULZ

Handicraft 1; Band 1; Rifle Club 2; Choir 3.

CECIL SELLERS

Industrial Arts Club 3-4.

*Class of '56*

SKIP SHARP

Band 2-4; Drum Major 3-4; Harmony Club 2; Radio Club 2, 4; Track 2-4; NHS 4.

LAURA ANN SIMS

FHA 1-2; Choir 4.

JAMES SKROVAN

DE 3-4; Auto Club 2.



PEGGY SLAVICK

Garden Club 2; Choir 3; DE 4; Class Favorite 4.

EDWARD SMITH

Band 2-4; Radio Club 1-2; Industrial Arts Club 4; Baseball 3-4; Class Vice President 4.

FREDDIE SMITH

DE 4.

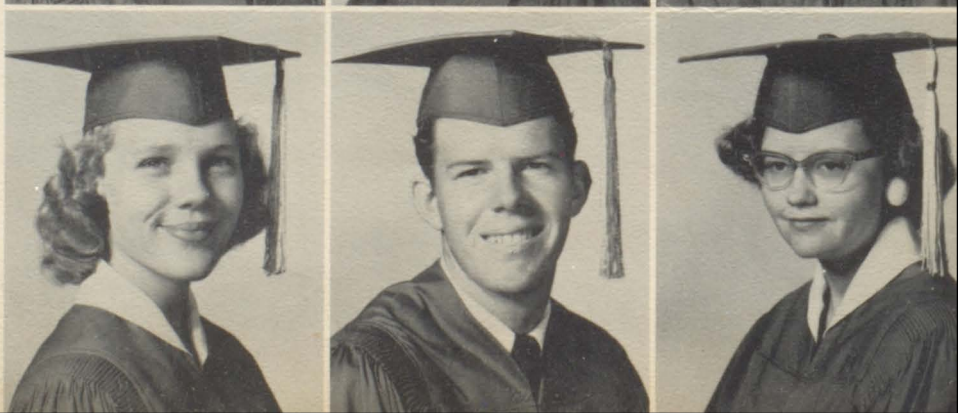

JEANETTE SOCHA

FHA 1-2; Garden Club 1; Basketball 2-3; Volleyball 3; DE 4.

MARILYN SOCHA

Book Club 1; FHA 1-3; Spanish Club Secretary 4; Student Council 4; Basketball 1, 4; Volleyball 3-4.

LEE ROY STAFF

5-13-64

FFA 1-2; Handicraft 1; Rifle Club 2; Industrial Arts Club 4.

ROSALIE STEWART

Basketball 1-4, Captain 3; Volleyball 1-4; FHA 1-4, Historian 3, Treasurer 1, 4.

MERRILL SWANSON

Handicraft Club; Book Club; Outdoor Sportsman Club; Student Council 2; National Honor Society 4; Class Vice President 3; Student Congress 3; Band 1-4.

DONNA TAYLOR

Garden Club 1; Book Club 2.



Seniors

DOUGLAS THILTGEN

Choir 2-3; Radio Club 1-4, President 2-4; Student Council 1-3; Tennis 1-4; Golf 4; Student Congress 3-4; Baseball 1-2; Basketball Manager 1.

FRANKIE TRILICEK

Band 1-4.

DONALD VACKAR

Handicraft Club 1; Photo Club 2; Radio Club 1; Industrial Arts Club 3-4; Rod and Reel Club 2; Track 3-4; Football 4, Tri-Captain 4.

RONNY VANCE

Band 1-4; Industrial Arts Club 2-3; Photo Club 2; Art Club 1.

THURSTON WEBB

5-13-64

Rifle Club 1; Handicraft Club; Radio Club 2; Auto Club 2; DE 3-4; Industrial Arts Club 1.

JEANETTE WENDT

Class Favorite 1, Secretary 1-2; Tennis 1-4; Band 1-4; Majorette 1, 4, Head Majorette 3, 4; Girls' State; Book Club President 1; Art Club 1; Music Appreciation Club 2; Garden Club 2; Homecoming Queen; Choir 2; First in District Typing.





NORMAN WILSON

FFA 1-4, Treasurer 4; Handicraft Club 1-2; Baseball Manager 2; Football 1-4.

JAN YENAWINE

Handicraft Club 1; Choir 2-4; Hi-Y 3.

*Class of '56*





## *Junior Class Officers*

<i>President</i> .....	DONALD GANN
<i>Vice President</i> .....	GARY WEHRMAN
<i>Secretary</i> .....	BETTY STEPAN
<i>Treasurer</i> .....	KAY THOMPSON
<i>Sergeant-at-Arms</i> .....	LARRY PUTMAN
<i>Parliamentarian</i> .....	GENE WIER
<i>Reporter</i> .....	GAYLE STOVALL

# Juniors



Ruby Adams  
Billy Alford  
Andrew Alvarado  
Donald Ammann



Janice Anderson  
Joyce Anderson  
Mary Anderson  
Jesse Appling



John Arnold  
Barbara Baca  
James Bacak  
Winston Baker

Charles Bauer  
George Bauer  
Eleanor Baumstark  
Archie Bernhausen

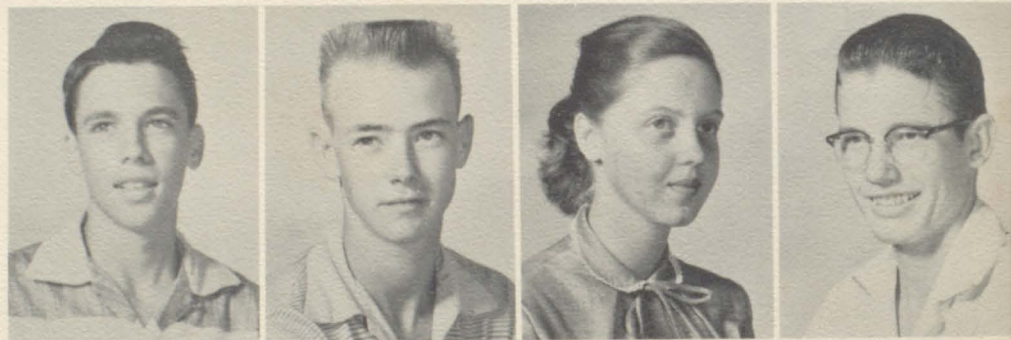

Glenda Blair  
Lynn Blankenburg  
Kathryn Borak  
Juliann Burton



Mary Castillo  
Billy Chambls  
Mary Cisneros  
Mary K. Craig



# Class of '57

Howard Drab  
Lee Fox  
Leland Fox  
Clarence Fucik



5-13-64

Louis Gajdos  
Bruce Gann  
Donald Gann  
Pauline Gann



Gilbert Goerig  
Velma Gossett  
Alfred Gutierrez  
Yvonne Harris



Shirley Hartsfield  
Shirley Hermansen  
Barbara Hessler  
Bonita Hester



Patricia Holub  
Don Howard  
Jeriel Howard  
Dell Rose Hubenak



Hermann Hyatt  
Duchess Jett  
Connie Jones  
Mildred Kacal

# Juniors



Georgia Karstedt  
Virginia Kelly  
Charlie Kofron  
Bennie Labay

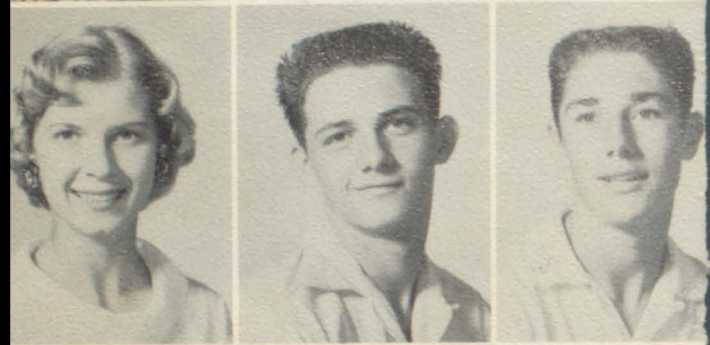

Jeanette Labay  
Robert Lesak  
Wesley Luco  
Karen McCann

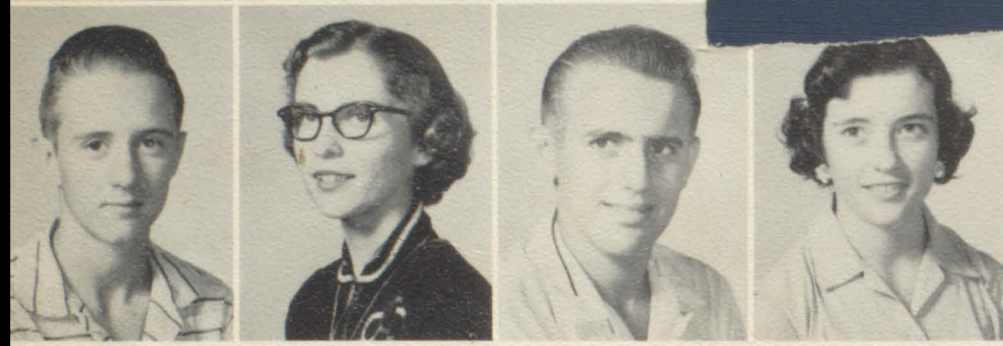

Mickey McGaugh  
Bobbie McIver  
Charles Manske  
Marie Martin

Shirley Melton  
Rita Miller  
Travis Moebes  
Richard Moers



Wanda Morris  
Mary Jane Motl  
Geraldine Murphy  
Watt Murrah



Dorothy Mynar  
Alice Nielsen  
Patrick Nitsch  
Donald McMahan



*Class of '57*

(1)

Clyde Orsak  
John Orsak  
Eugene Osina  
Nancy Overman

5-13-64

*4 pictures*

Grace Owen  
Norman Parker (1)  
Anita Parma  
Pamela Penny

Patricia Perry (2)  
Elwin Petersen  
Lavona Petersen  
William Priesmeyer



Larry Putnam  
Ronnie Reddell  
Jayne Gay Reed  
Hallie Joan Rich



5-13-64

Ronnie Ripple (1)  
Clifford Ritter  
Bobby Robbins  
Pete Rodriguez



Velma Romero  
Ervin Sablatura  
Gloria Schoelman  
Alfred Schulze

# Juniors



Dennis Schulze  
Nita Jean Schulze  
Sheridan Scott  
Bobbie Sheffield



Gladys Shimck  
Theodore Slansky  
Ross Smidt  
Ann Smith



Delores Staff  
Kathleen Staff  
Robert Staff  
Betty Stepan

Jeraldine Stepan  
David Stock  
Patsy Stock  
Gayle Stovall



Ann Supak  
Jeanne Swenson  
Kay Thompson  
Carol Till



Anton Tvrdik  
Mary Ann Urbanovsky  
Annie Vasquez  
Delores Vernon



# Class of '57

Yvonne Veselka  
 Cora Lee Webb  
 Mary Sue Webb  
 Gary Wehrman



5-13-64  
 3 gone

Robert Whitley  
 Johnny Wied  
 Gene Wier  
 Bruce Willis

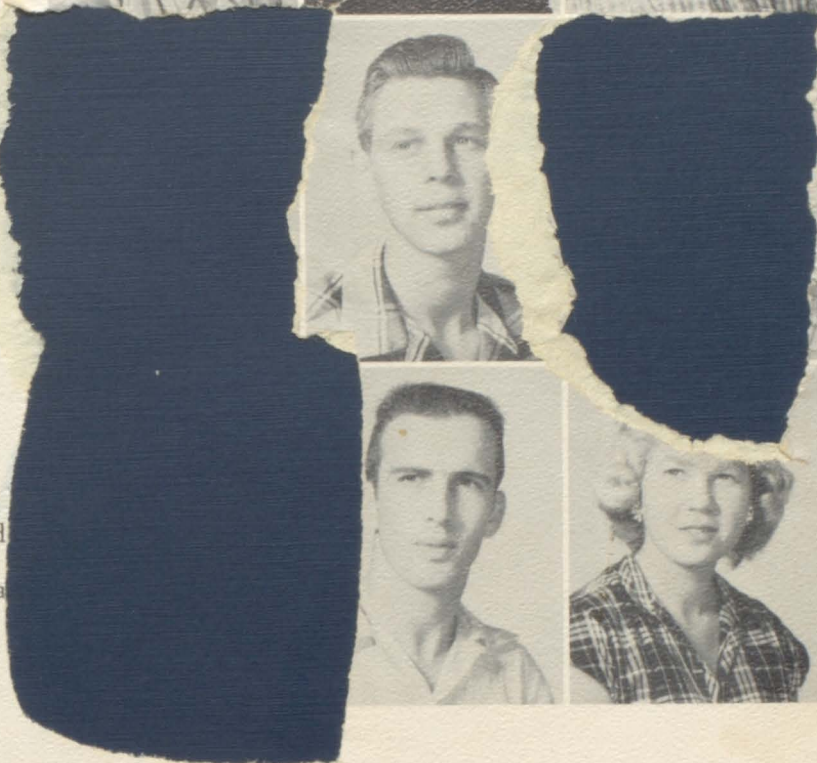

Paul Wilson  
 Larry Woodyard  
 Patricia Zapalac  
 Charlene Zgarba



The Juniors prepare for their rummage sale.

Martha Anderson





## *Sophomore Officers*

<i>President</i> .....	PETE KIMMEY
<i>Vice President</i> .....	DAVID CHRISTA
<i>Secretary-Treasurer</i> .....	MARILYN KNUDSEN
<i>Parliamentarian</i> .....	VIRGIL MUSSLEWHITE

# Sophomores

Morris Azbill  
Ona Baker  
Ora Baker  
Elma Barrera



Cary Barton  
Norman Bauer  
Kenneth Beal  
Aline Bender



Alvin Bender  
Paul Benitz  
Marilyn Berglund  
David Bernhauser



5-13-64  
(1)

N. C. Berndt  
Charles Blair  
Kathryn Blankenburg  
Darlene Bodungen



David Bram  
Gayle Brinkman  
Clarence Bubela  
Roberta Burch



Eugene Berger  
Carl Carlson  
Norman Cervenka  
Scherry Chambers

# Class of '58

Betty Chaney  
Zava Chappell  
David Christa  
Roger Collins

Joleon Conkle  
Helen De LaO  
Johnny Dorotik  
Norma Dornak

Carolyn Drab  
Joyce Duncan  
Thayne Dutton  
Ronnie Edelstein

Bill Edmundson  
Elmer Ermis  
Katherine Ermis  
Carol Fothergill

Nina Fothergill  
Karen Franke  
Betty Frazier  
Gloria Frels

Richard Fry  
Georgia Fucik  
Jesse Garcia  
Joe Garcia



# Sophomores

James Gieselhardt  
Deanna Green  
Morelene Hansen  
Thomas Hendry



Criselda Hernandez  
Evelyn Howard  
Richard Howard  
George Hynes



Noille Janak  
Diane Johnson  
Ralph Johnson  
Pete Kimmey



Charles Klimicek  
Marilyn Knudsen  
J. V. Korenek  
Betty Krejci



Rosie Krejci  
Patricia Labay  
Allen Lauritsen  
Donald Lauritsen



Merle Lauritsen  
Alice Livanic  
Brenda Lundy  
Betty McClure

5-13-64

(1)

# Class of '58



Joe McCown  
Sammy McDonald  
Patricia Maden  
Lucas Maerz



Rosalie Malek  
Sue Martin  
Drusella Massey  
James Means



Evelyn Melton  
Annie Merta  
Gilbert Mican  
La Von Michaelson

Kay Mickelson  
Bernice Miller  
Vernon Miller  
Jane Moebes



Jesse Moore  
Robert Moore  
Vada Morton  
Virgil Musselwhite



Willie Mynar  
Ann Neeley  
Ethelene Niemeier  
Carol Nowlin



# Sophomores

James Odom  
 Carol Olson  
 Laurence Orsak  
 George Osina



Rosalee Osina  
 Edward Patik  
 Judy Payne  
 Patricia Peninger



5-13-64

Ray Pilgrim  
 Adeline Poncik  
 Gus Popp  
 Joan Popp



Bernice Pustejovsky  
 Reuben Ramirez  
 Brenda Reece  
 Ann Reed

5-13-64



Lee Roy Roddy  
 Abram Rosenberg  
 Mickey Roy  
 Sally Sanders



Dale Schnurpel  
 Emil Sellers  
 Claudette Shackelford  
 Kingston Sharp

*Class of '58*

John Shula  
Roy Skow  
Edmund Socha  
Emil Socha

Johnny Spacek  
Gayle Spencer  
Annie Spurr  
Emil Stepan

Wesley Strnadel  
Mary Supak  
Homer Taylor  
Jack Taylor

Norman Thaysen  
Diane Treadway  
Ina Treybig  
Thomas Treybig

Edward Vallejo  
Valda Ventress  
Charles Vernon  
Perry Vernon

Bobby Waters  
Joanne Watson  
Larry Weaver  
Carol Wheeler



# Sophomores

Ruthie Williams  
Martha Sue Wilson  
Arthur Yenawine  
Helen York



Joe Zapalac  
Norvilen Johnson



There's time for fun, too!



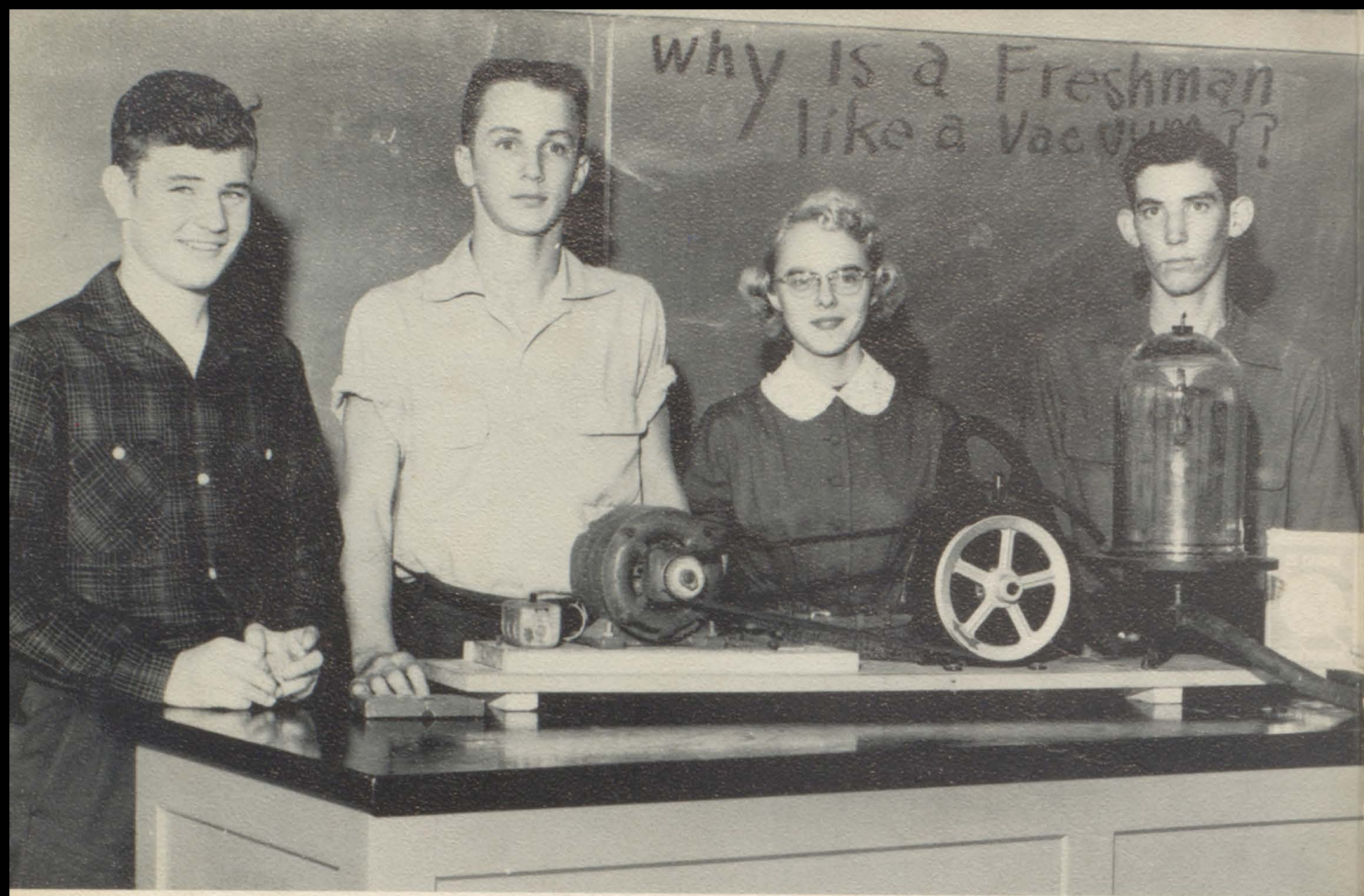

## *Freshman Class Officers*

*President* ..... JACK REED  
*Vice President* ..... SANDRA BERGSTROM  
*Secretary-Treasurer* ..... DONALD GREEN  
*Parliamentarian* ..... GILBERT LIVANEC

# Freshmen

Elaine Faye Alford  
Maureen Allen  
Judy Anderson  
Sandra Anderson  
Mary Andrade

5-13-64  
5-13-64  
5-13-64



Ruven Andrade  
Joe Anzaldua  
Charles Appling  
Nancy Armstrong  
Betty Bacon

5-13-64  
5-13-64  
5-13-64  
5-13-64

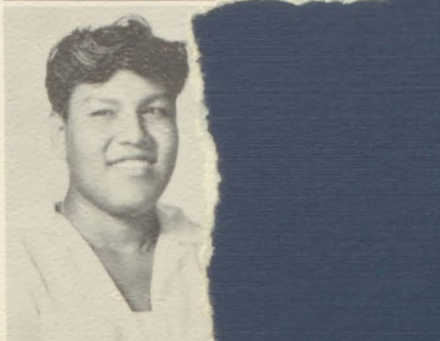

Irvin Baker  
Dorothy Bena  
Jane Berger  
Sandra Bergstrom  
Barbara Blinka



# Class of '59



Bobby Chomout  
Dickie Chomout  
Allen Collins  
Mitch Cornet  
Lois Cory



Romeo Coy  
Larry Denton  
Dorene Dornak  
Eugene Dornak  
Mary Ann Dornak



Jerome Drastata  
Kenneth Einkauf  
Janice Fluitt  
Henry Fisher  
Patsy Frasier



# Freshmen

Wayne Harton  
 Leslie Anderson  
 Marjorie Havran  
 Donald Henderson  
 Sigurd Hermansen



Billy Hermansen  
 Maxine Herrmann  
 Joseph Hoffman  
 Leo Holub  
 Carolyn Ingle



5-13-64

Elliott Jaks  
 Peggy Johnson  
 Larry Kain  
 Margaret  
 Charlotte

5-13-64

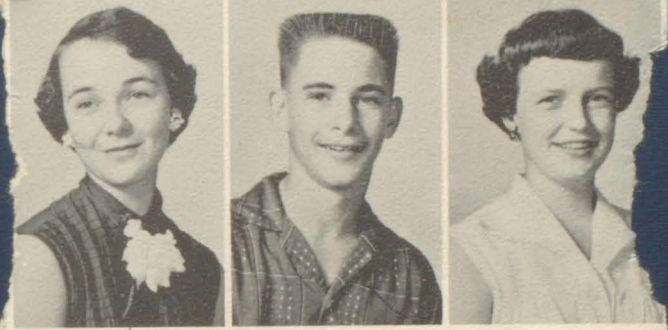

Kenneth Klimple 5-13-64  
 Edwin Korenek  
 Emil Korenek  
 Raymond Koudela  
 Ben Krenek

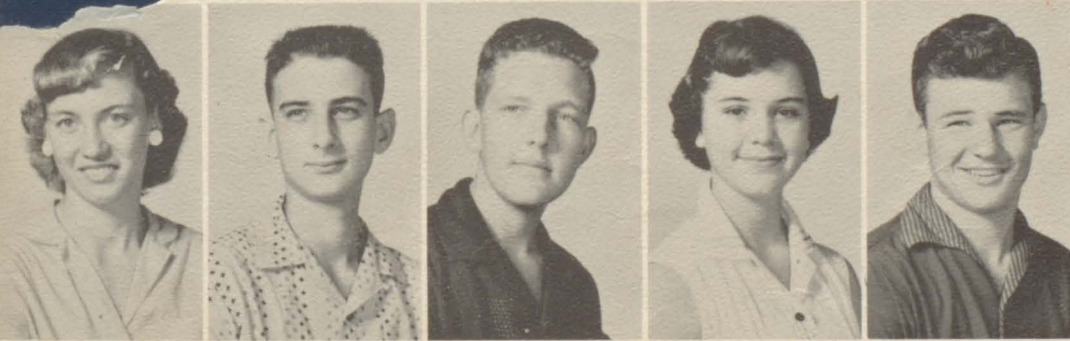

Jeralyn Labay  
 Bruce Lambert  
 Donald Lamkin  
 Dell Rose Lee  
 Gilbert Livanek



Sally Luco  
 Edna McKinney  
 Marsha McMahon  
 Bernard Mach  
 Bill Manis

# Class of '59

Jerry Martin  
Julia Marek  
Irma Martin  
Linda Mathis  
Stanley Mathis

James Meisner  
Bessie Merta  
Richard Miller  
Wayne Moore  
Margaret Morgan

Morris  
Morton  
Mott  
Mynustik  
Mysers

Leona Nelson  
Barbara Newton  
Rebecca Nilson  
Frankie Novak  
Clemont Orsak

Delores Orsak  
James Orsak  
Robert Opella  
Aurora Orteza  
Edith Osina

Beatrice Pausewang  
Jake Payne  
Verna Perkins  
Helen Plant  
Patricia Phillips

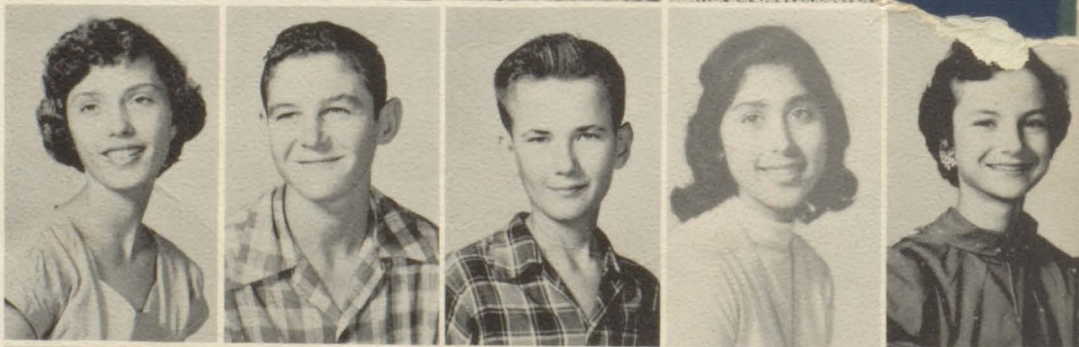
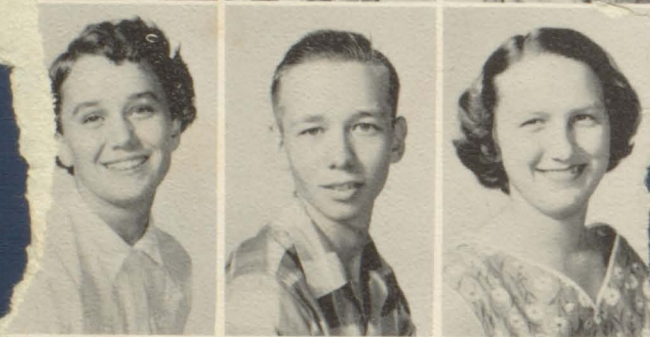
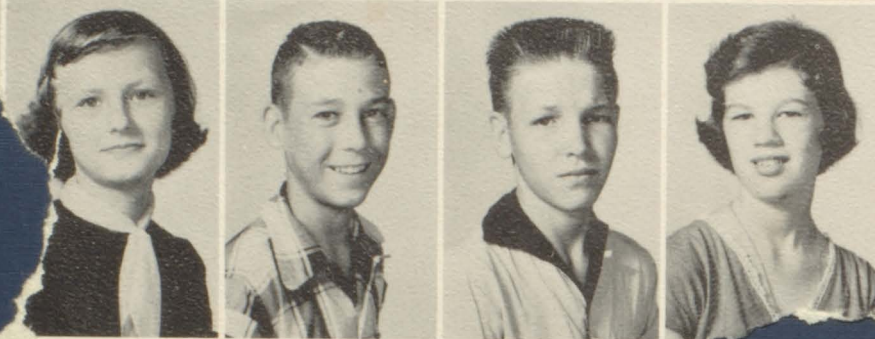

# Freshmen

Lillian Popp  
Maxine Prasek  
Larry Ramsey  
Betty Rebeck  
Dickie Reber

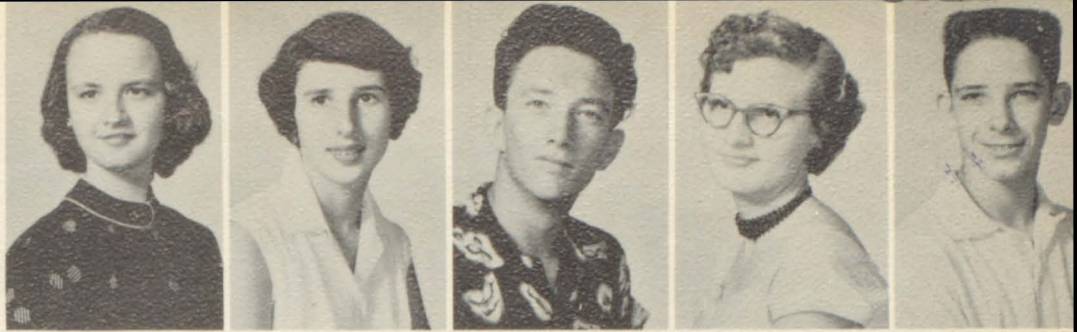

Elmer Redwine  
Jack Reed  
Melvina Ringo  
Dennis Ripple  
Roderick Ripple



Ann Russell  
Joe Varrecka  
Carolyn Roberts  
Betty Sanders  
Larry Sanders

5-13-64



Melvin Socha  
Delores Socha  
Sharon Socha  
Charlie Socha  
Delores Skow



Jeanette Slansky 5-13-64  
Donna Smith  
Dorothy Smith  
John Smaistrala  
Jerry Socha 5-13-64



Joann Socha 5-13-64  
Patsy Socha 5-13-64  
James Sralla 5-13-64  
Joe Ann Standcliff  
Judy Steffek

# Class of '59

Guy Stovall  
John Sutton  
Dianne Thormalen  
George Toombs  
Ernest Trcka

Paul Trcka  
Kennard Treybig  
Nancy Taylor  
Grant Tripp  
Barbara Turner

Joan Turner  
Charles Urbanovsky  
Doris Urbanovsky  
Robert Vacek  
Raymond Valdez

Inklarek  
Voorhies  
orbeck  
Wagner  
Richard Wagstaff

Rosemary Walling  
Carolyn Walts  
Linda Watkins  
Joann Webb  
Jimmy Welch

Dickie Wendel  
Lawrence Wheelles  
Jerry Wiggins  
Patricia Wilson  
Billy Wolter

# Freshmen

James Wied  
Phyllis Zalman  
Joe Zalman



John Zapalac  
Betty Zepeda



Pep Rally before the Homecoming Game

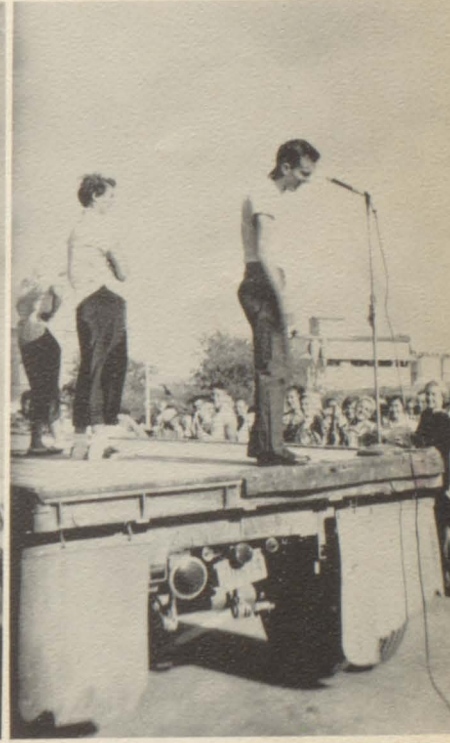
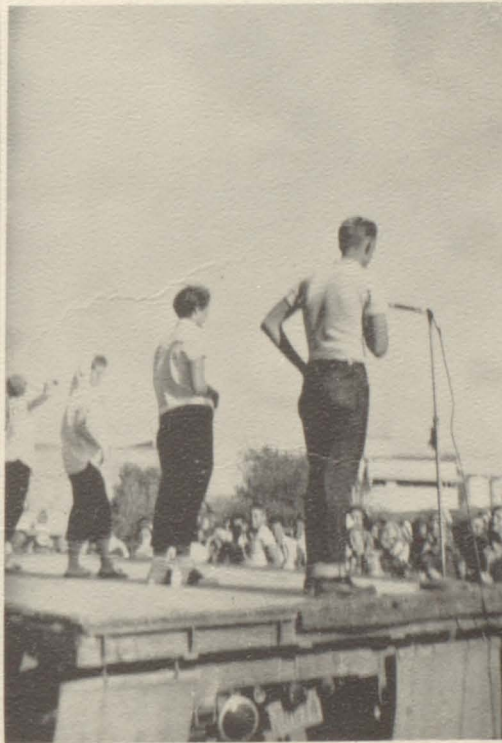



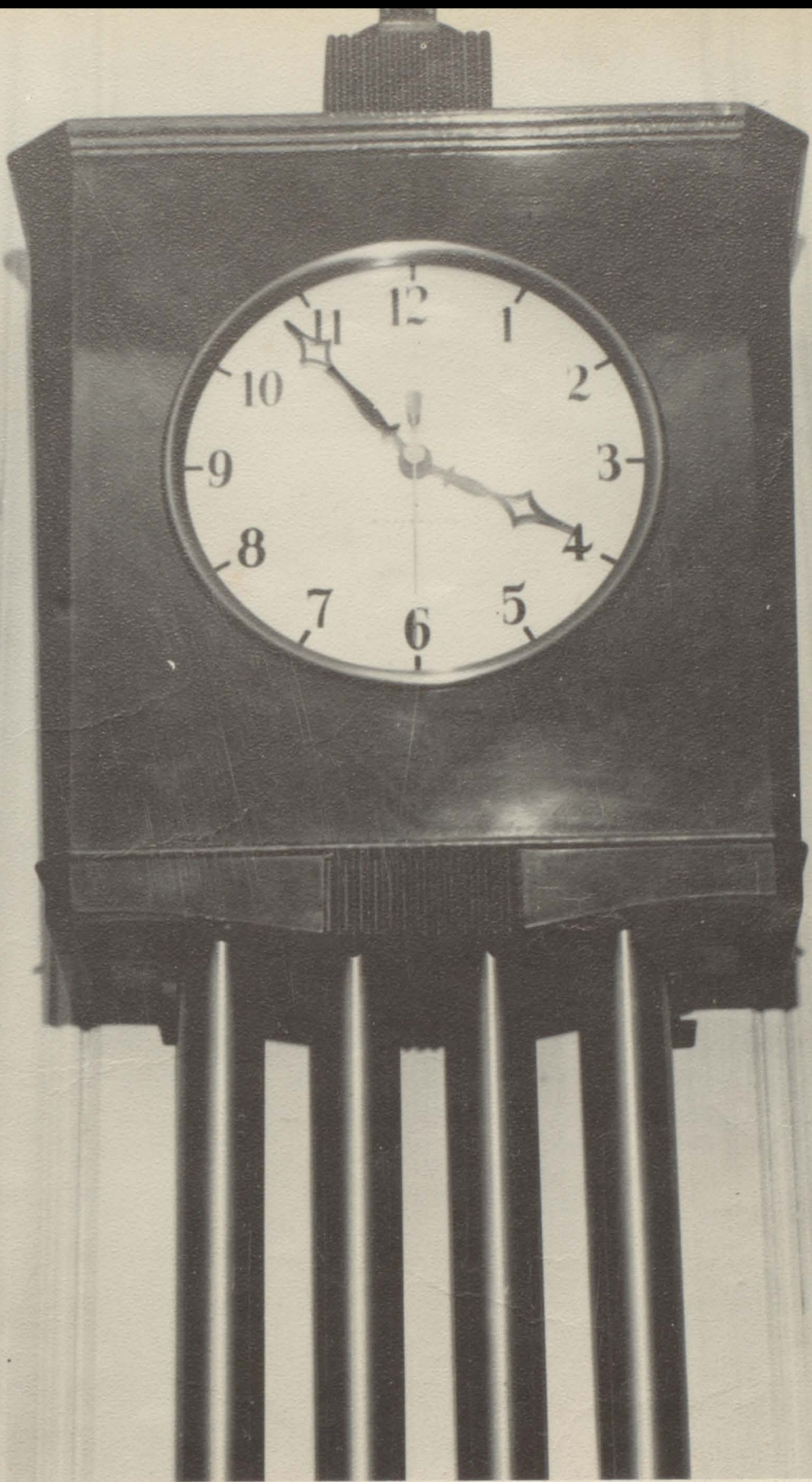

\_\_\_\_\_ *Personalities* \_\_\_\_\_  
\_\_\_\_\_  
\_\_\_\_\_



*Homecoming Queen*

JEANETTE WENDT

*Homecoming  
Princesses*



BEVERLY FRANKE  
NANCY MAREK  
JOYCE FRELS



*Senior Favorites*

C. J. HAJOVSKY      PEGGY SLAVIK



*Junior Favorites*

BONITA HESTER

DONALD GANN



*Sophomore Favorites*

DIANNE TREADAWAY

RICKY FRY



*Freshman Favorites*

SHIRLEY BROD

GILBERT LIVANEC

## *Football Captains*

DOBIE CRAIG  
JOHN PAUL APPLING  
DONALD VACKAR

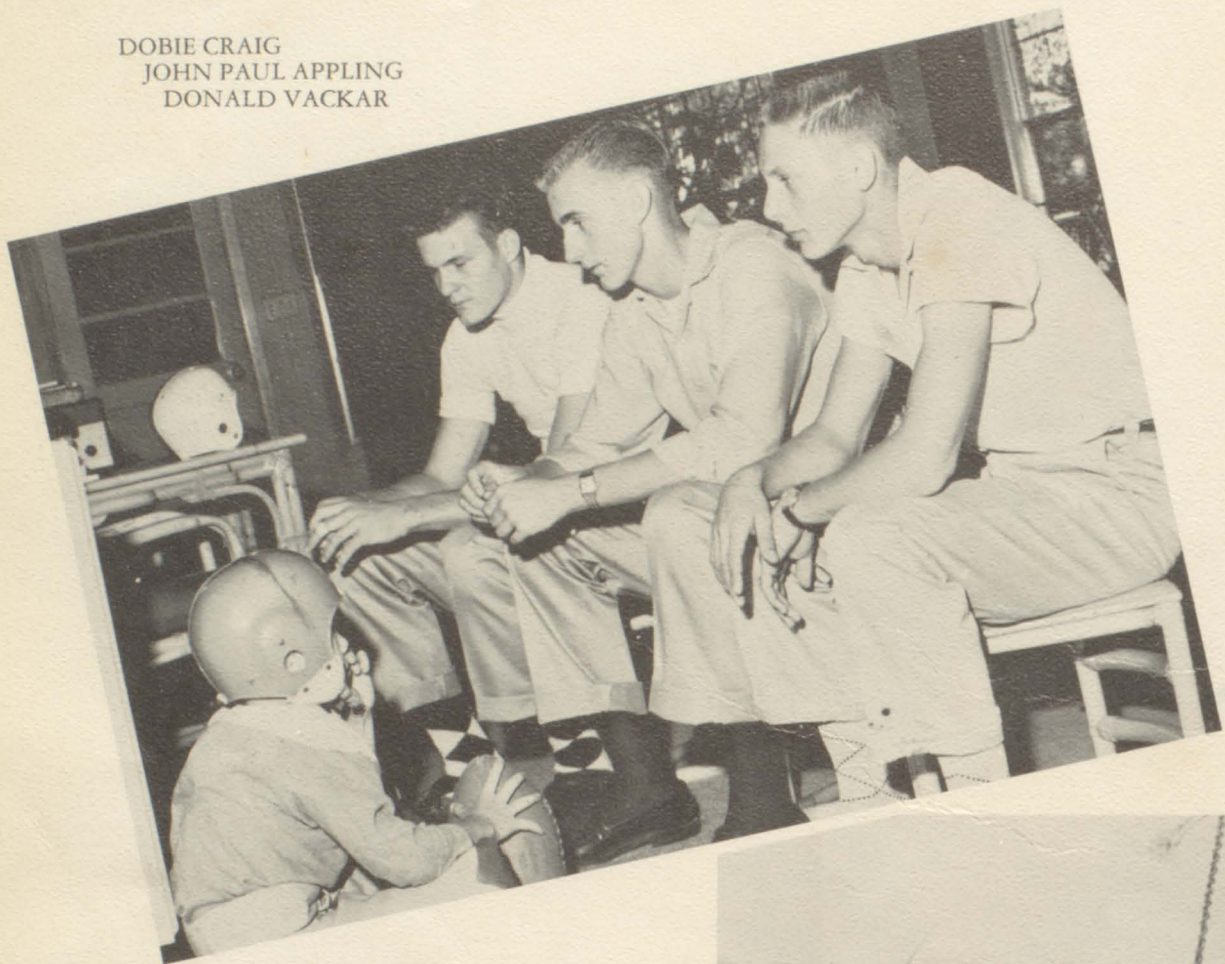

## *Drum Major*

HARRY "SKIP" SHARP



*Representatives —*

*Girls' State*

JEANETTE WENDT  
DELIA DUSON  
JEAN COLLINS  
JOYCE FRELS



*Boys' State*

HENRY DORNAK  
CLARENCE HALAMICEK  
JOHN PAUL APPLING





PEGGY JOHNSON  
GLORIA FRELS

## *Cheerleaders*

Head Cheerleader  
PATRICIA RIOUX



MARY JANE MOTL  
NANCY MAREK

JAYNE GAY REED  
KATHERINE ERMIS



## *Majorettes*

Head Majorette  
JEANETTE WENDT



INA TREYBIG  
JULIE ANN BURTON



NATIONAL HONOR SOCIETY

*President*  
JEAN COLLINS



STUDENT BODY

*President*  
HENRY DORNAK

*Vice President*  
EUGENE LABAY

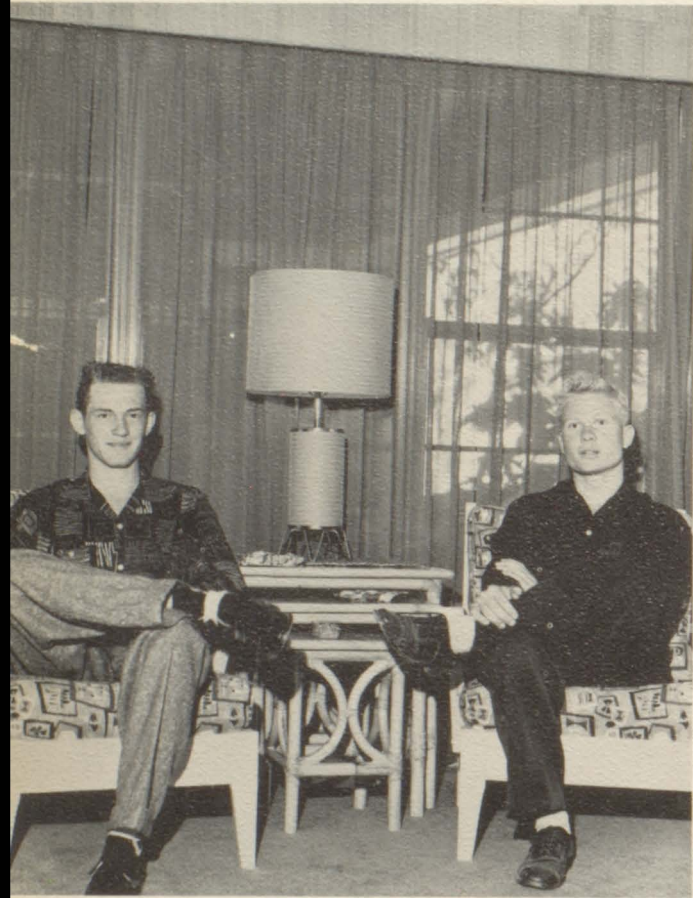

ECH-O

*Editor*  
PATRICIA RIOUX

*Business Manager*  
JOYCE FRELS





---

---

*Organizations*

---

---



PATRICIA RIOUX  
*Editor*

JOYCE FRELS  
*Business Manager*

CLARENCE HALAMICEK  
*Associate Editor*

JEAN COLLINS  
*Advertising Manager*

## *The Ech-o Staff*

GAYLE STOVALL  
*Snapshot Editor*

JERIEL HOWARD  
*Photographer*

KAY THOMPSON  
*Subscription Manager*

ANN NEELEY  
*Sophomore Editor*

MRS. R. F. WILSON  
*Sponsor*

MR. ALFRED ALLEN  
*Faculty Photographer*



# National Honor Society



*President*  
JEAN COLLINS

*Vice President*  
JOHN PAUL APPLING

*Secretary*  
JANE ANDERSON

*Treasurer*  
GAYLE STOVALL

*Parliamentarian*  
DONALD GANN

*Sponsor*  
MR. EDWIN LOWE

No honor conferred on any high school exceeds that of membership in the National Honor Society of Secondary Schools. Each year five per cent of the junior class and ten per cent of the senior class are inducted into this organization in a candlelight ceremony which is held in the spring. Their selection is based upon the qualities of scholarship, leadership, service, and character.





## Student Council

### OFFICERS

*President* ..... HENRY DORNAK  
*Vice President* ..... EUGENE LABAY  
*Secretary* ..... CAROLYN MATHIS  
*Treasurer* ..... JOYCE FRELS  
*Parliamentarian* ..... JANE ANDERSON  
*Sponsor* ..... MRS. R. F. WILSON

The Student Council has a number of activities designed to help develop school spirit and provide some of the responsibilities and privileges of democratic living.



The traditional tea given by them to honor the Administration, Faculty, and Board of Education was held on Valentine's Day.



SOPRANOS

Lydia Osina  
Dorothy Capak  
Mary Helen Andrade  
Dell Rose Lee  
Betty Krejci  
Jo Ann Rich  
Sandra Bergstrom  
Patricia Perry  
Pat Holub  
Linda Mathis  
Margie Maerz  
Jeraldine Stepan

ALTOS

Sue Sanford  
Rita Miller  
Jean Collins  
Karen McCann  
Delia Duson  
Virginia Kelly  
Kay Thompson  
Kathy Staff  
Nita Jean Schulz

TENORS

Don Howard  
Bobby Brady  
Jan Yenawine  
Robert Opella

BASSES

Elwin Peterson  
Donald Ivy  
Delmuth Schulz  
Pete Rodriguez  
Andrew Alvarado  
Eugene Osina  
Bobby Robbins  
John Paul Appling  
Donald Vackar

*Director*  
MR. PAUL HARRISON

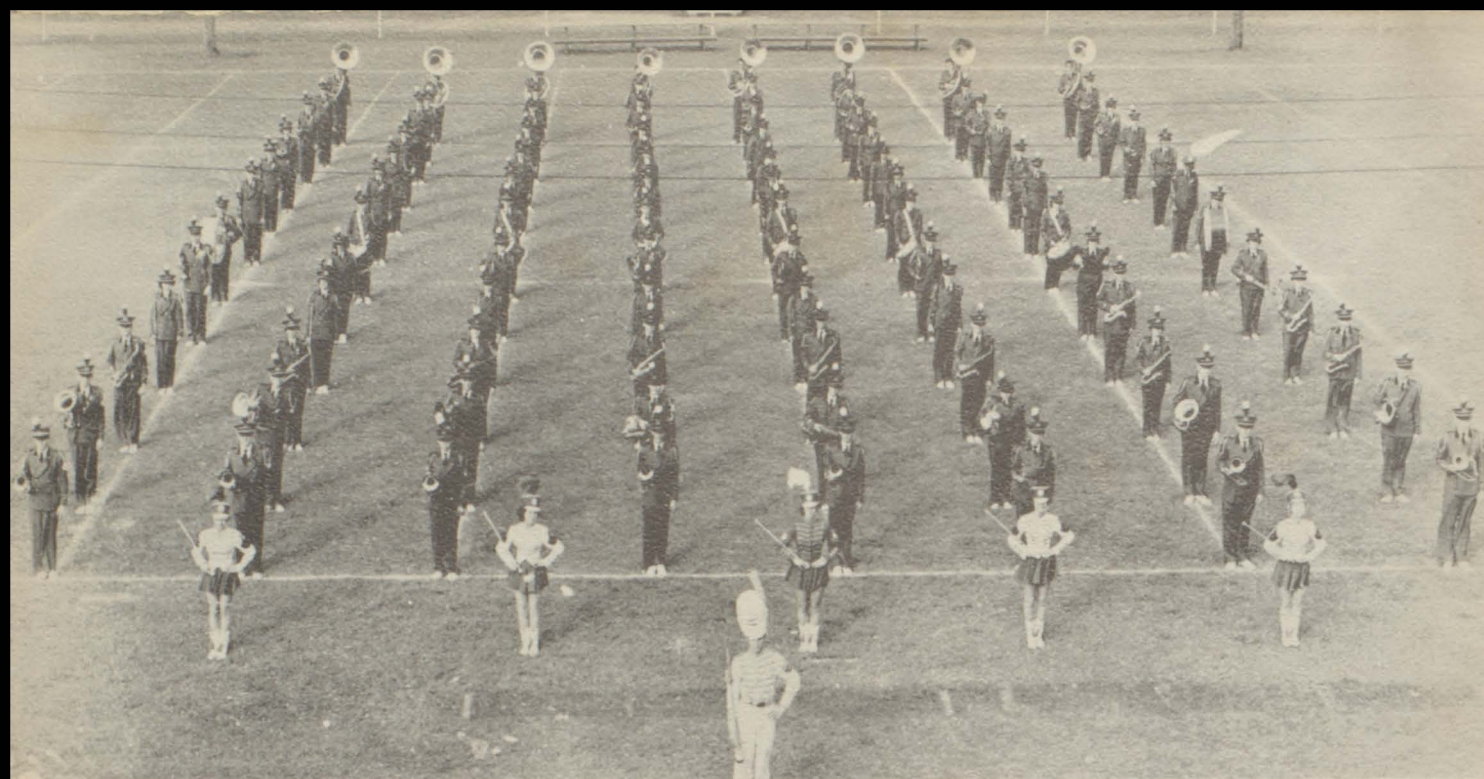

## *Ricebird Band*

MR. MICKEY DOMINY  
*Director*

HARRY SHARP, *Drum Major*

CLARENCE HALAMICEK, *Band Captain*

JEANETTE WENDT, *Band Secretary*

ALVIN RAINOSEK, *Quartermaster*

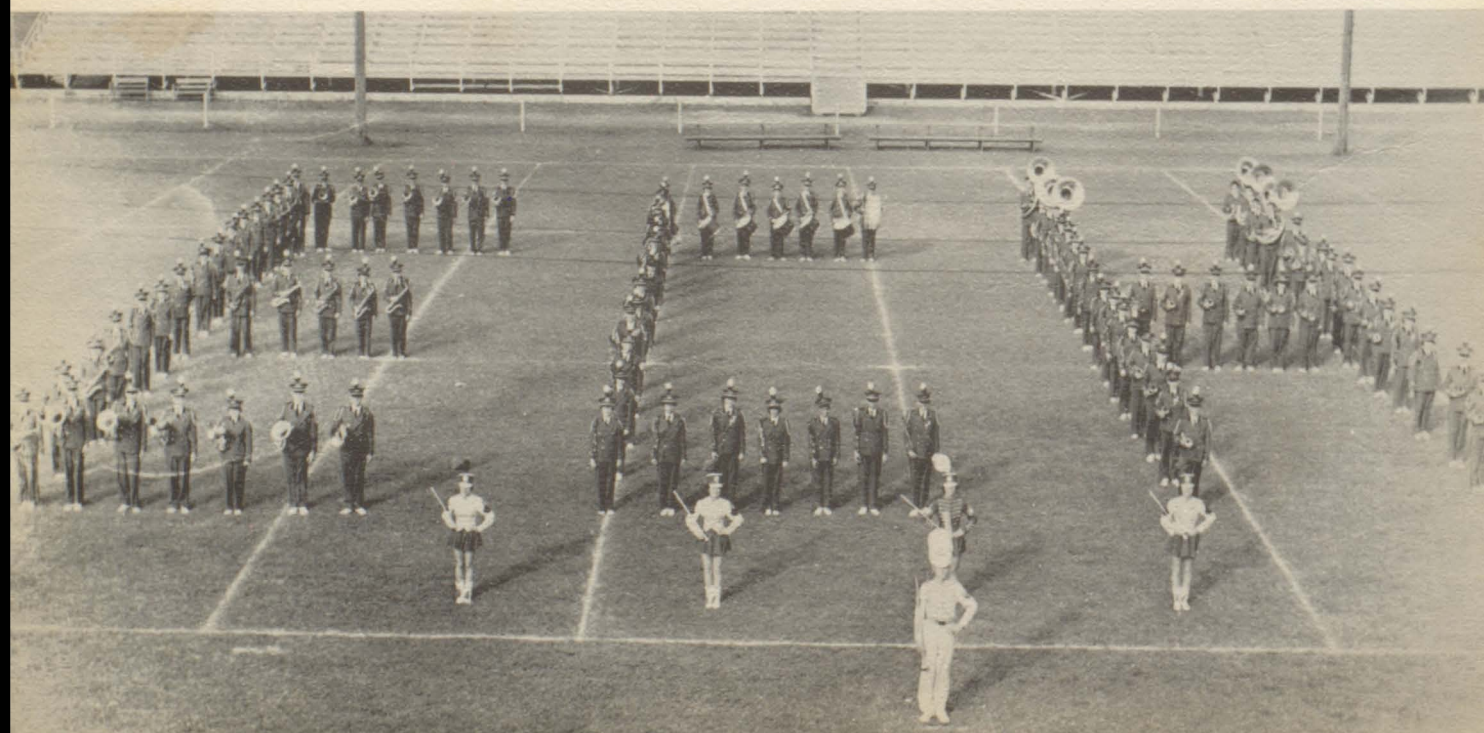



**CLARINETS**

Jean Collins  
 Gayle Stovall  
 Billy Wolter  
 Becky Nilson  
 Abram Rosenberg  
 Juliann Burton  
 Joyce Anderson  
 Marilyn Knudsen  
 Darlene Bodungen  
 Kathryn Blankenburg  
 Ann Reed  
 Charlotte Kinsey  
 Jerry Ann Wiggins  
 Claudette Shackelford  
 Norma Lee Dornak  
 Betty Ruth Frazier  
 Barbara Morton  
 Janice Fluitt  
 Rosemary Walling  
 Patricia Zapalac  
 Gilbert Goerig  
 Robert Moore  
 Leslie Ray Anderson

**OBOES**

Delia Duson  
 Nancy Chamblee

**FLUTES**

Harry Sharp  
 Jeraldine Stepan  
 Margie Maerz  
 Martha Sue Wilson  
 Ina Treybig  
 Jeanette Wendt  
 Allen Collins

**BASSOONS**

King Sharp  
 Sarah Halamiccek

**ALTO-SAXOPHONES**

Cary Barton  
 Paul Wilson  
 Donald Ammann  
 Carol Harris

**TENOR-SAXOPHONES**

Kathryn Ermis  
 Goldye Glidden  
 Darla Harton  
 Frankie Anderson

**BARITONE-SAXOPHONES**

C. J. Hajovsky  
 Lee Fox

**BASS-CLARINETS**

Kay Thompson  
 Johnay Lucas  
 Jayne Gaye Reed

**CORNETS**

Carol Till  
 Johnny Dorotik  
 Wilbert Cosby  
 Eugene Labay  
 Larry Brewer  
 Mickey Roy  
 Ronnie Ripple

Thomas Treybig  
 Mae Beth Knapp  
 Jessie Moore  
 Leland Fox  
 James Sralla  
 Kenneth Einkauf

**TRUMPETS**

Jerome Korenek  
 Billy Chamblis  
 George Toombs  
 Ricky Fry

**TROMBONES**

Bernt Larson  
 Ralph Peterson  
 Clarence Halamiccek  
 David Bowerman  
 George Osina  
 Charles Manske  
 Bill Edmundson  
 Tommy Haddock

**FRENCH-HORNS**

Alvin Rainosek  
 David Bernshausen  
 Bryan Bergstrom  
 Jane Andersen  
 Cora Lee Webb  
 Nancy Taylor  
 Sigurd Hermansen  
 Bobby Brady

**BARITONES**

Frankie Trlicek  
 Lynn Blankenburg  
 Thayne Dutton  
 Lawrence Wheeles  
 Donald Lamkin  
 Pat Calwell

**BASS-SAXOPHONES**

Merrill Swanson

**PERCUSSION**

Ronnie Vance  
 Travis Moebes  
 Mary Sue Webb  
 Janice Anderson  
 Larry Weaver  
 Ray Pilgrim  
 Maureen Allen  
 Joan Turner

**BASS**

Arthur Yenawine  
 Wesley Luco  
 Edward Smith  
 Franklin Prasek  
 Roderick Kasper  
 Charlie Schomberg  
 William Goerig

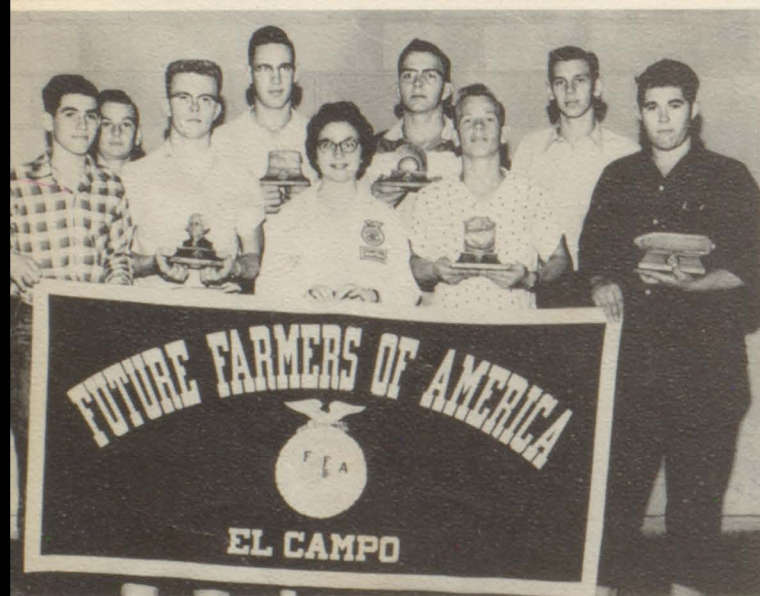
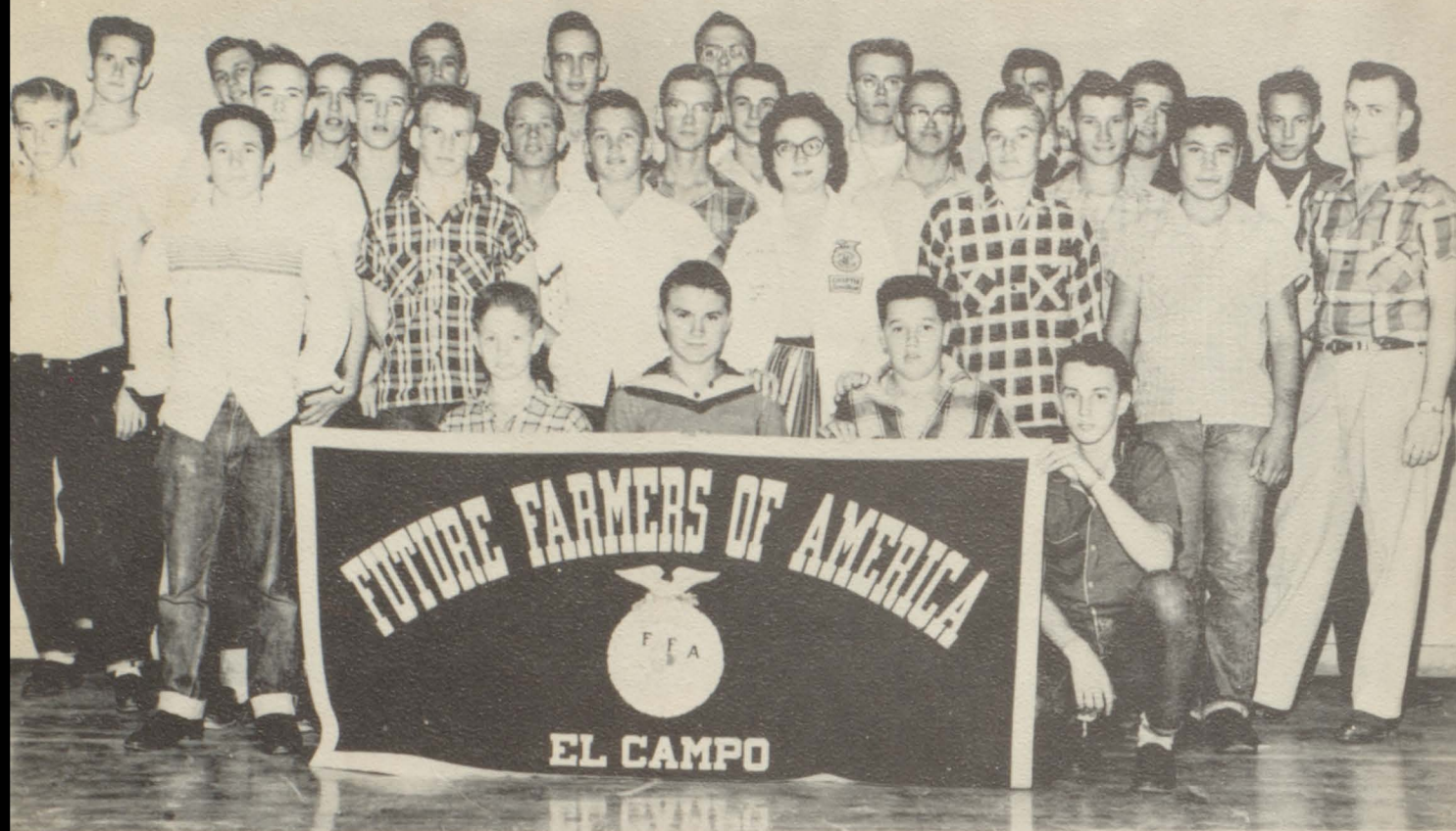

*Future Farmers  
of  
America*

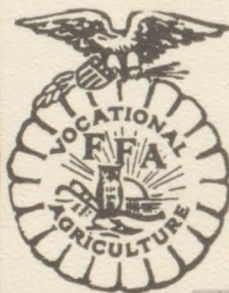

**FFA OFFICERS**

<i>President</i> .....	JOHN ARNOLD
<i>Vice President</i> .....	C. J. FUCIK
<i>Secretary</i> .....	WINSTON BAKER
<i>Treasurer</i> .....	NORMAN WILSON
<i>Historian</i> .....	J. V. DORNAK
<i>Parliamentarian</i> .....	HERMAN HYATT
<i>Sentinel</i> .....	BRUCE GANN
<i>Reporter</i> .....	JOHNNY WIED
<i>Sweetheart</i> .....	BRENDA LUNDY
<i>Sponsor</i> .....	MR. DAVID PRATT



5-13-64

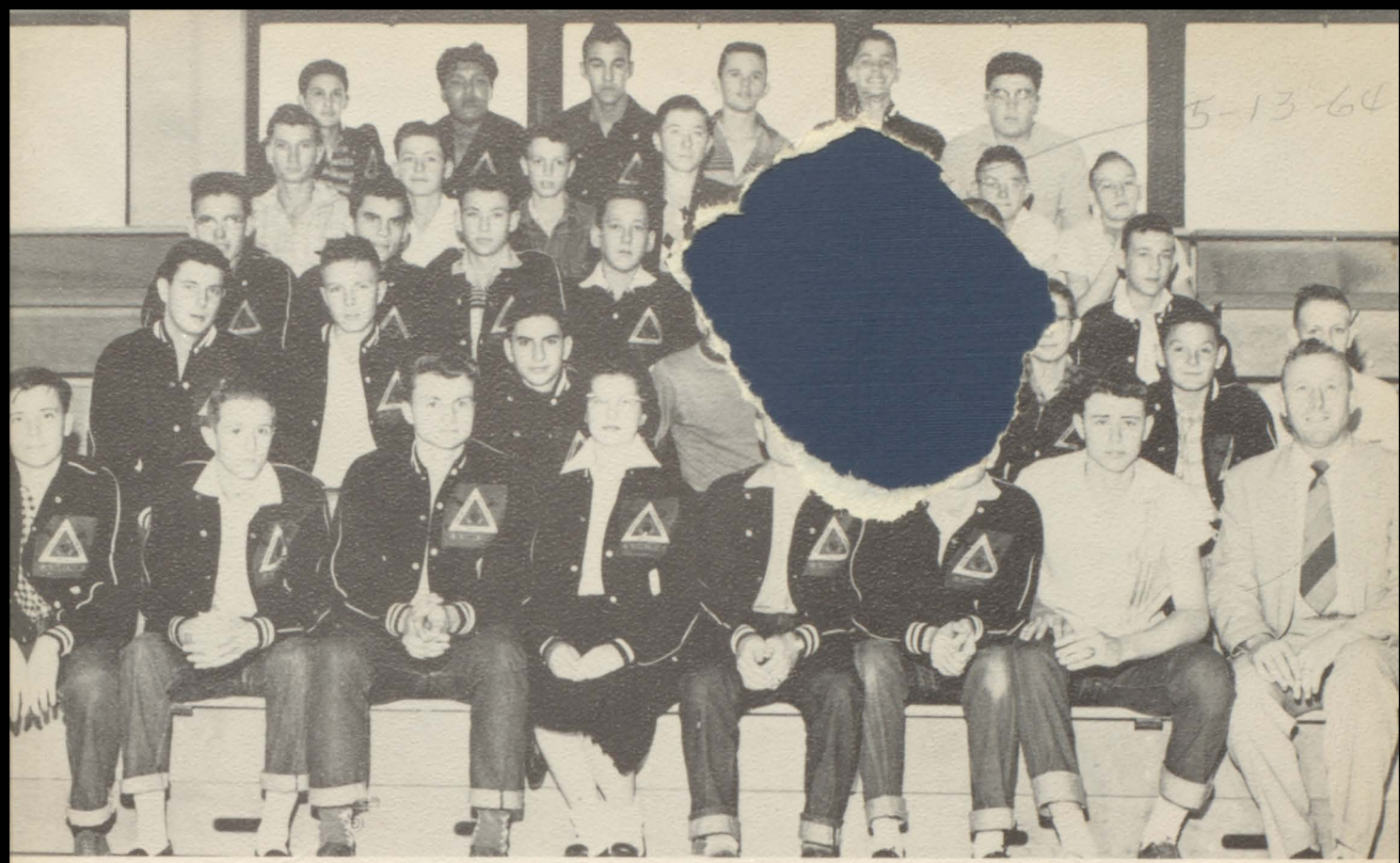

## Industrial Arts Club

Club Workshop and Projects

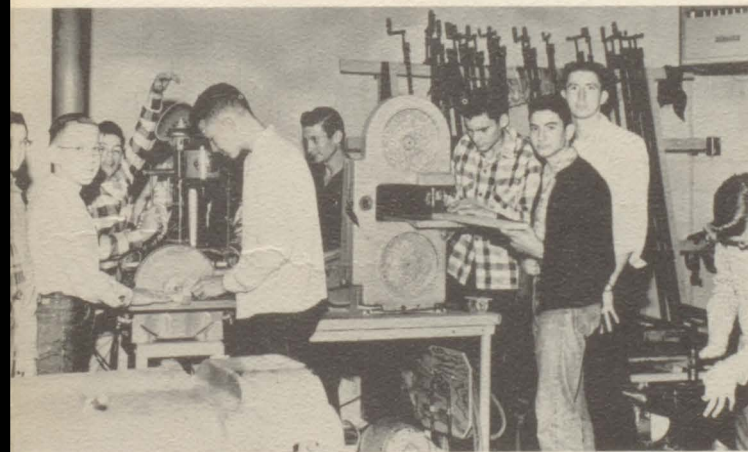

### OFFICERS

- President ..... HENRY DORNAK
- Vice President ..... ELO FOYT
- Secretary ..... JOHN EDMUNDSON
- Treasurer ..... MICKEY McGAUGH
- Parliamentarian ..... JAMES DORNAK
- Sergeant-at-Arms ..... ARCHIE BERNSHAUSEN  
and DONALD VICKER
- Reporter ..... JERIEL HOWARD
- Sweetheart ..... MARILYN KNUDSEN
- Sponsor ..... MR. ANTON SEVCIK







*"The Snodgrasses  
in Mexico"*

presented

January 20, 1956  
was written by

MARILYN SOCHA

and

BOBBIE ANN McIVER

## *Pan American Club*

Members of the club are students of the Spanish classes. This is the first year we have had such an organization. It is nationally affiliated, its purpose being to better the relations between the Americas.

The following week the club sponsored a Mexican Dinner. A Band and specialty acts comprised the floor show which provided entertainment.





## *Future Homemakers of America*



Mother and Daughter Banquet.



### OFFICERS

- President*  
JEANETTE LABAY
- First Vice President*  
CAROL TILL
- Second Vice President*  
PAT ZAPALAC
- Secretary*  
BETTY STEPAN
- Treasurer*  
ROSALIE STEWART
- Reporter*  
JULIE BURTON
- Historian*  
JO ANN NAISER
- Parliamentarian*  
ANN MARIE SMITH
- Sergeant-at-Arms*  
GLADYS SHIMEK
- Song Leader*  
JOYCE ANDERSON
- Pianist*  
JEANNE SWENDSEN
- Sponsors*  
MISS MARIE OATMAN  
MISS MARGARET DEFOOR



Installation of Jeanette Labay as President.



The opening of the District Meeting of F.H.A.

## *Distributive Education Club*



*President*  
VERNON KELLY

*Vice President*  
FREDDIE SMITH

*Secretary*  
PEGGY SLAVICK

*Treasurer*  
LAVON BUCANEK.

*Parliamentarian*  
GENE GREGUREK

*Reporter*  
LA VERNE BUDD

*Sponsor*  
MR. ROLAND LUDTKE

*Tri-Hi-Y*



*Hi-Y*

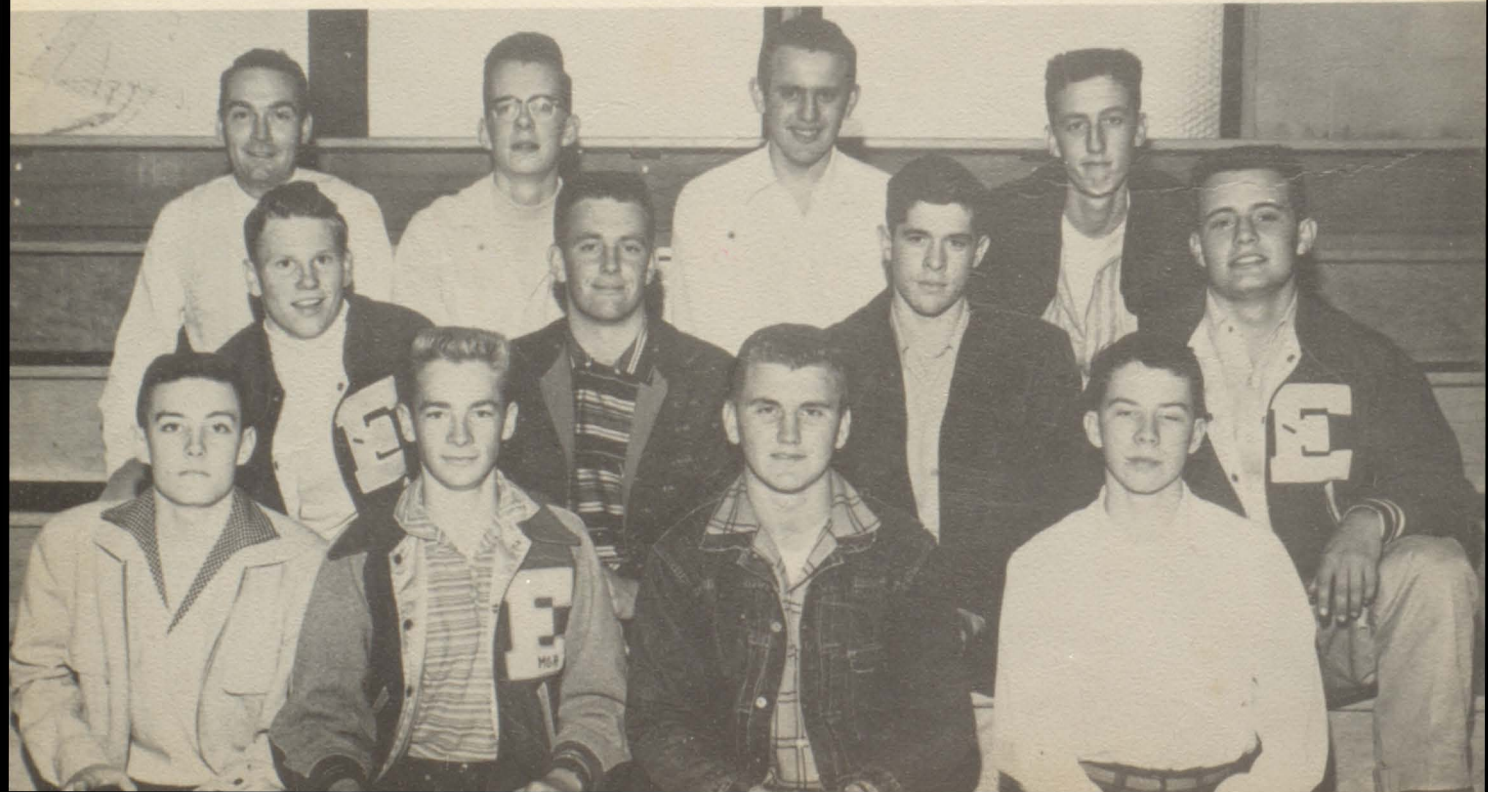

*Young  
Librarians  
of  
Teen-Age  
Library  
Association*

OFFICERS

President ..... LYDIA OSINA  
 Vice President ..... NINA FOTHERGILL  
 Secretary ..... CAROL FOTHERGILL  
 Corresponding Secretary ..... PAMELA PENNY  
 Treasurer ..... JERALDINE STEPAN  
 Parliamentarian ..... BETTY SANDERS  
 Historian ..... GRACE OWENS  
 Sponsor ..... MISS RUTH ANN STEELE



The club's membership consists of students who work in the library. Its purpose is to arouse and to encourage interest in librarianship as a profession.

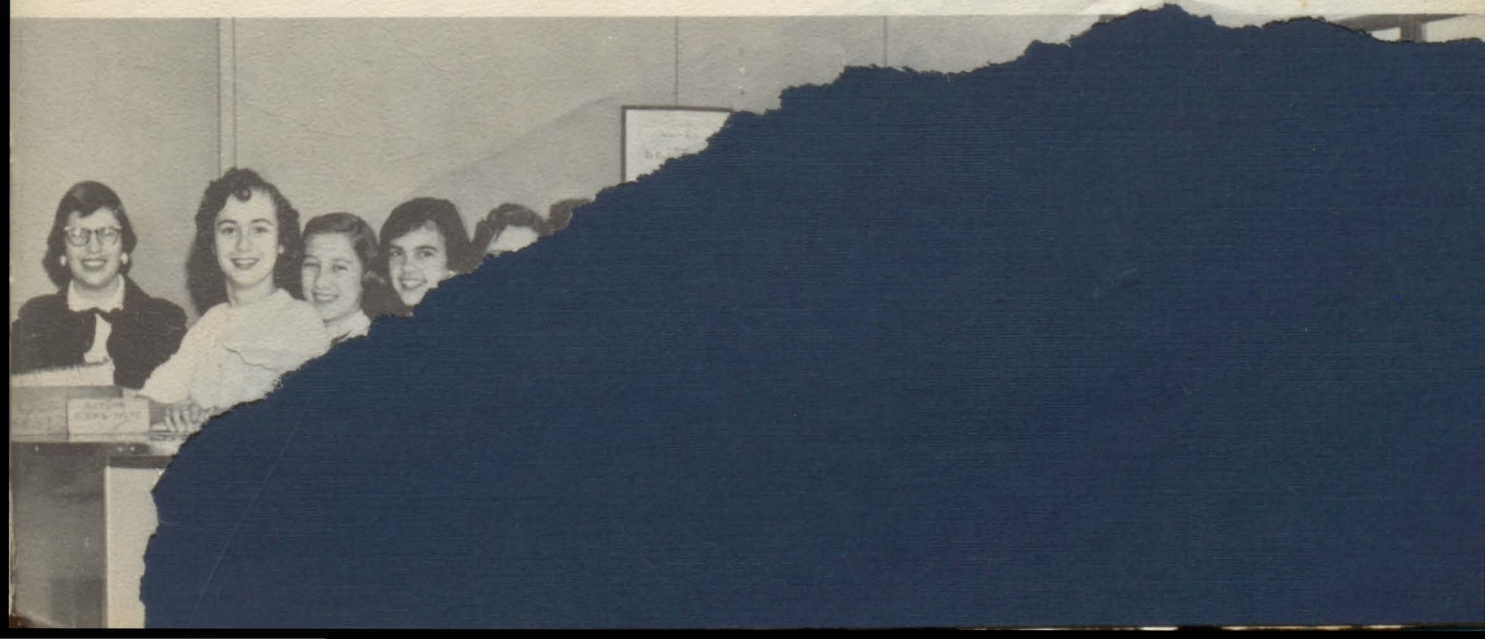

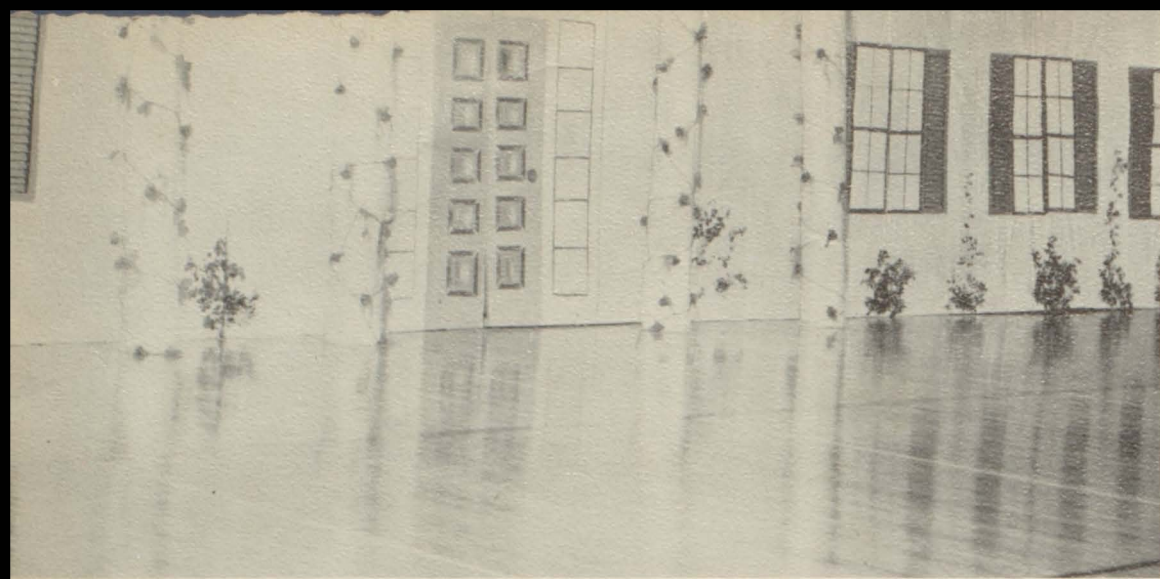

*Junior-Senior  
Prom  
1955*

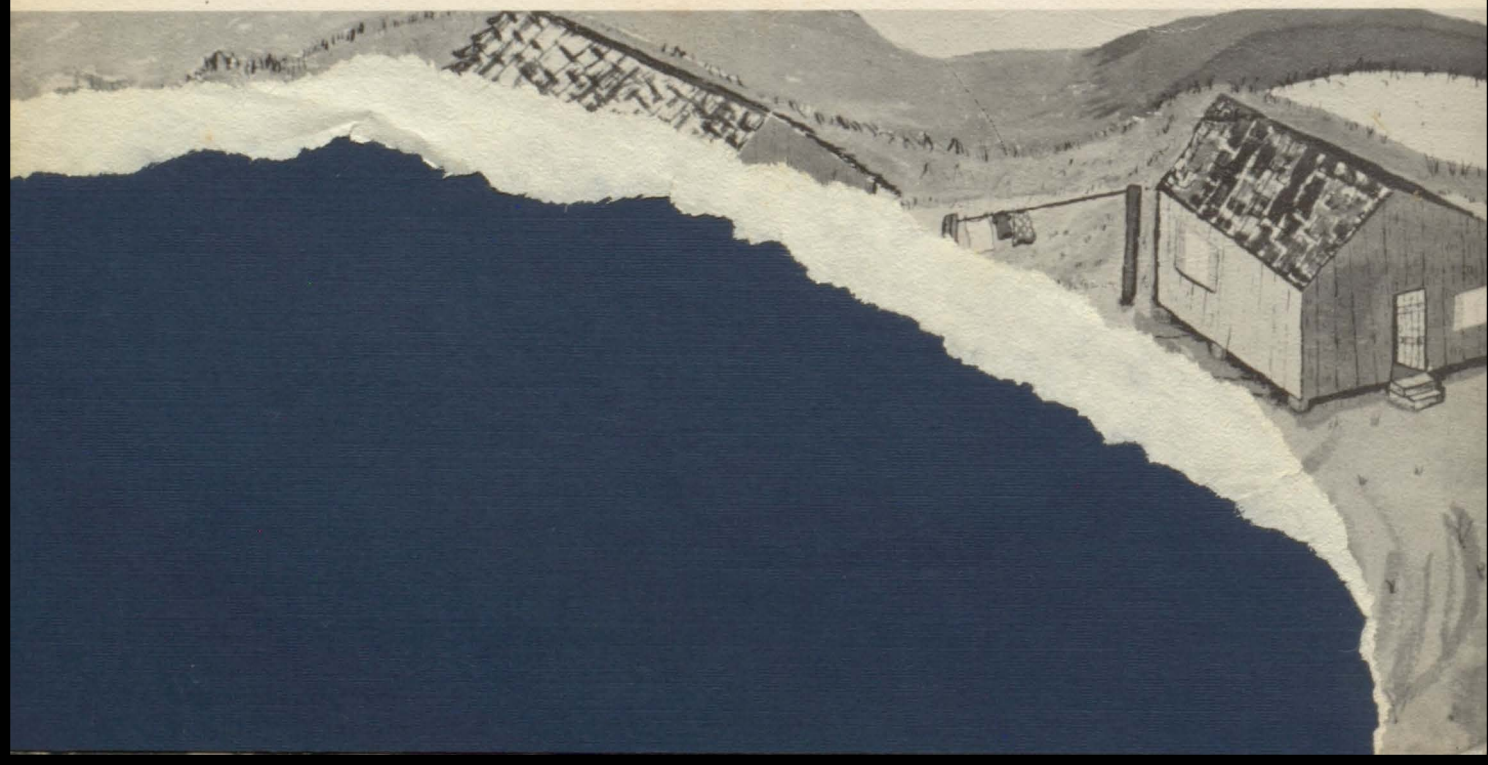



*Music by The Houstonians . . .  
Magnolias . . . Moss-hung Trees . . .  
Plantations . . . All the  
Glamor of the Old South . . .  
An Evening to Remember!*



*Debate*



*Tennis*



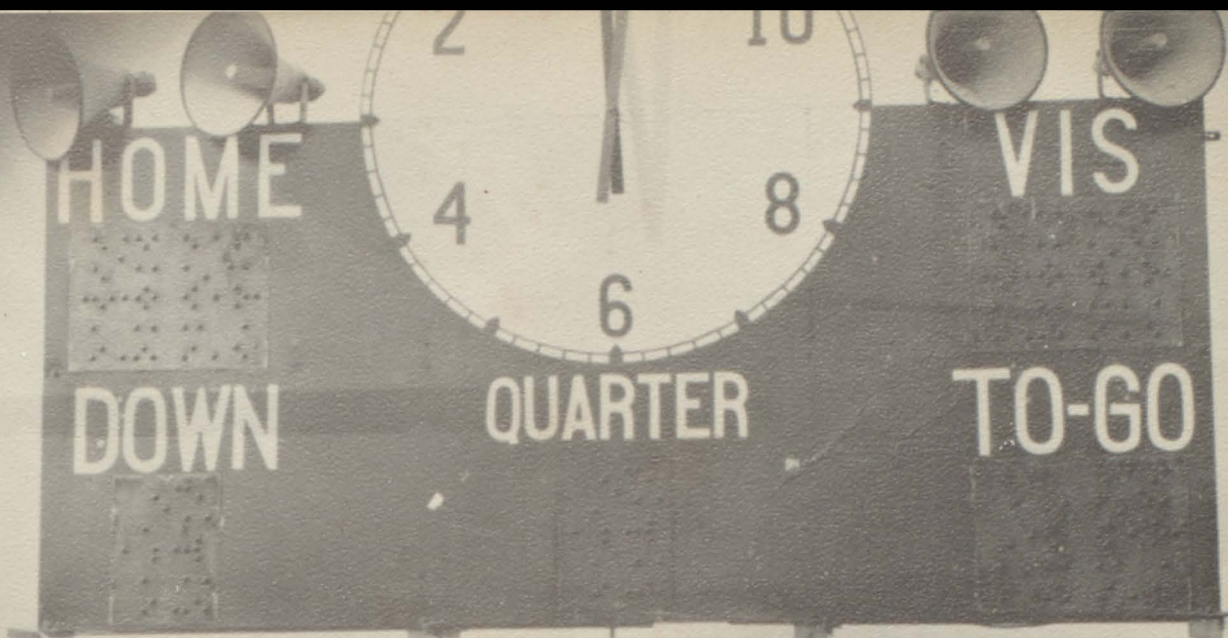

COMPLIMENTS OF **JAYCEES**  
ELCAMPO JUNIOR CHAMBER OF COMMERCE

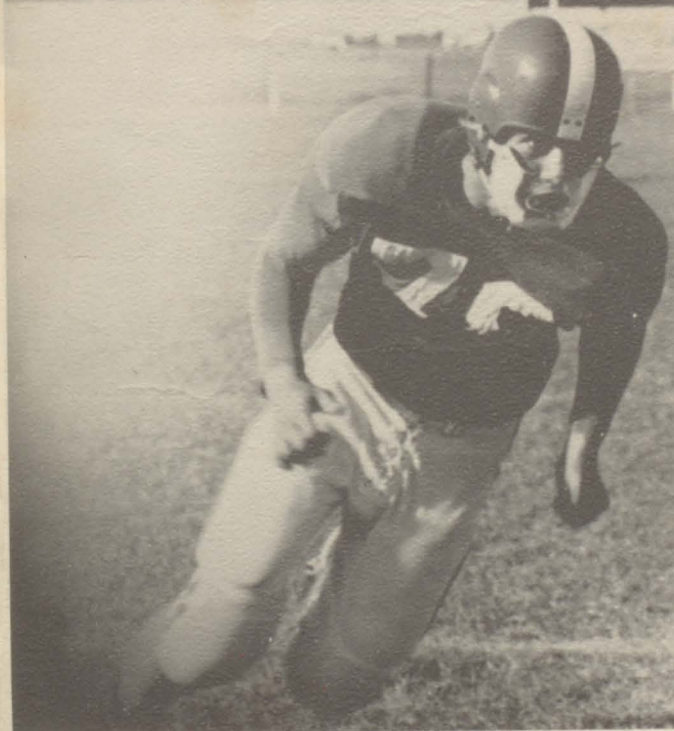

TIME

4  
3  
2  
1

HOME

*Sports*

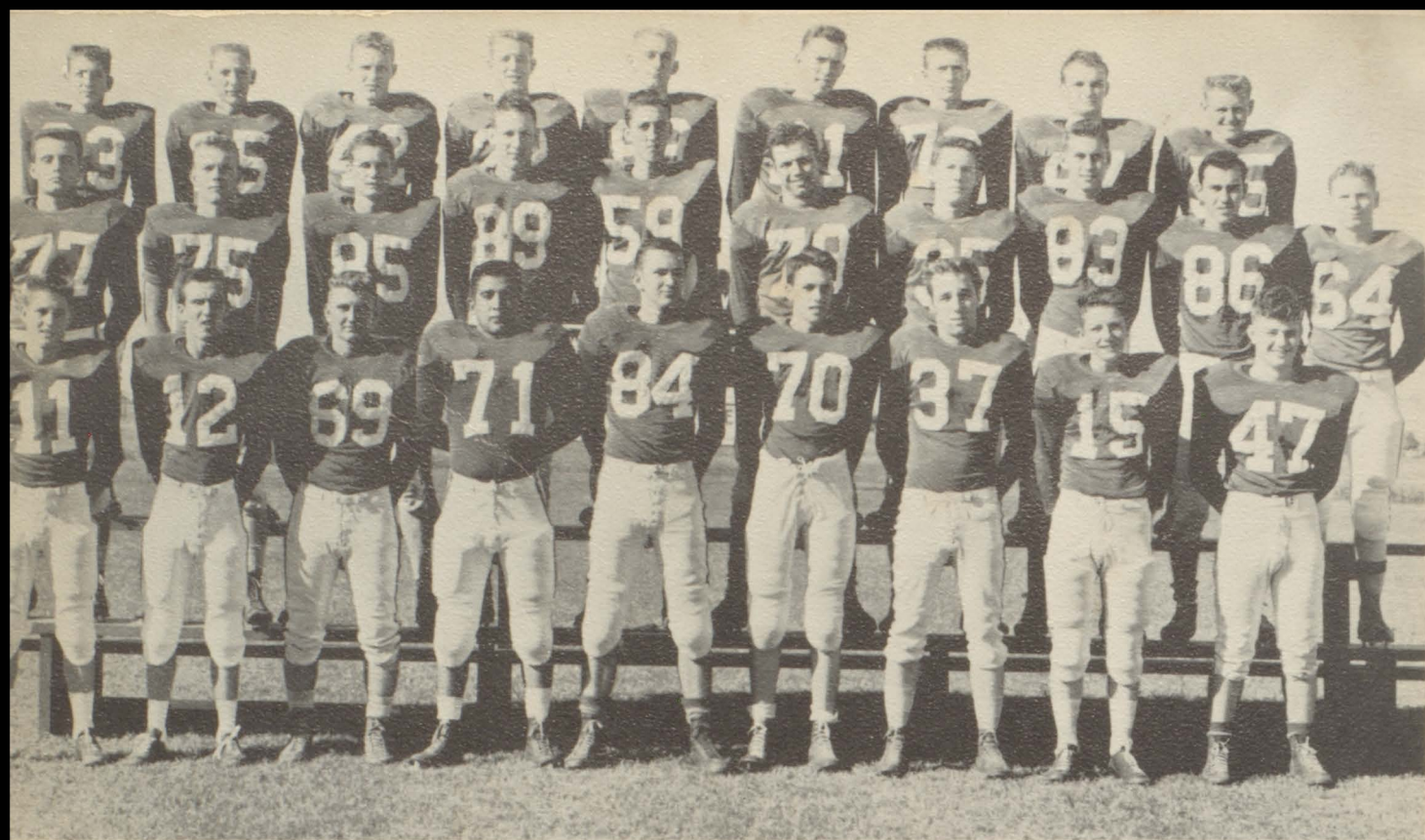

Top row, left to right: Whitley, Vackar, Craig, Robbins, Appling, Nitsch, Stock, Osina, Berger.  
 Center row: Murrah, Wilson, Howard, Fucik, Smidt, Korenek, Kimmey, Petersen, Guitierrez, Johnson.  
 Bottom row: Weir, Woodyard, Gann, Rodriguez, Dusek, Bauer, Putnam, Fry, Livanec.

## *"A" Team*



During the past football season the Ricebirds won six games while dropping four. Team spirit and hustle marked the 1955 Ricebirds, enabling them to display a high-powered offense. The district's offensive leader, Dobie Craig, along with Donald Vackar sparked the El Campo offense of the ground, while the Bobby Robbins to Paul Appling passing combination provided the needed punch in the air. Pat Nitsch, Jerome Korenek, and Gene Weir were outstanding on defense.



### SCORES

El Campo .....30	Columbus ..... 0
El Campo .....25	Beeville ..... 6
El Campo .....20	Schulenburg ..... 6
El Campo .....32	Edna ..... 9
El Campo ..... 7	Port Lavaca ..... 35
El Campo .....12	Boling ..... 29
El Campo .....34	Lamar ..... 0
El Campo .....20	West Columbia ..... 21
El Campo .....54	Wharton ..... 0
El Campo .....13	Bay City ..... 26
-----	-----
247	132



Managers: Musselwhite, Tripp, Payne, Green.

### SEASON STANDING

Boling .....	8	1	1	.850
Bay City .....	8	2	0	.800
El Campo .....	6	4	0	.600
West Columbia .....	6	4	0	.600
Lamar .....	4	5	1	.450
Wharton .....	2	8	0	.200

## "B" Team

Top row, left to right: Meyers, Morris, Holub, Haddock, Blair, Hermansen, Maerz, Smaistrala. Middle row: Henderson, Gadeke, Klimple, Christa, Treybig, Waters, McCown, Green, Reed, Ripple, Ramirez. Bottom row: Gann, McDonald, Hansen, Azbill, Dornak, Carlson, Shula, Krnek, Taylor, Koudela.

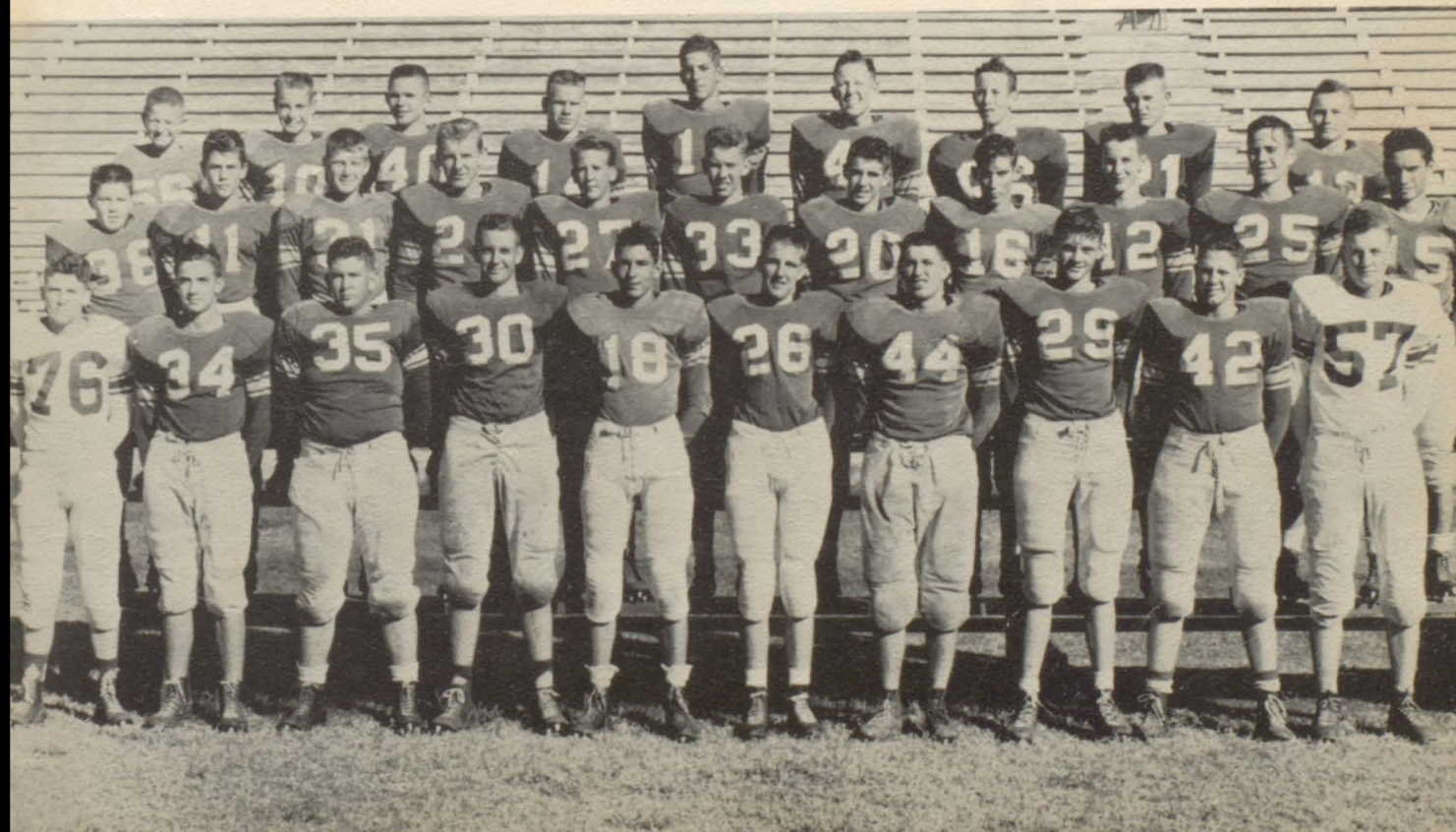

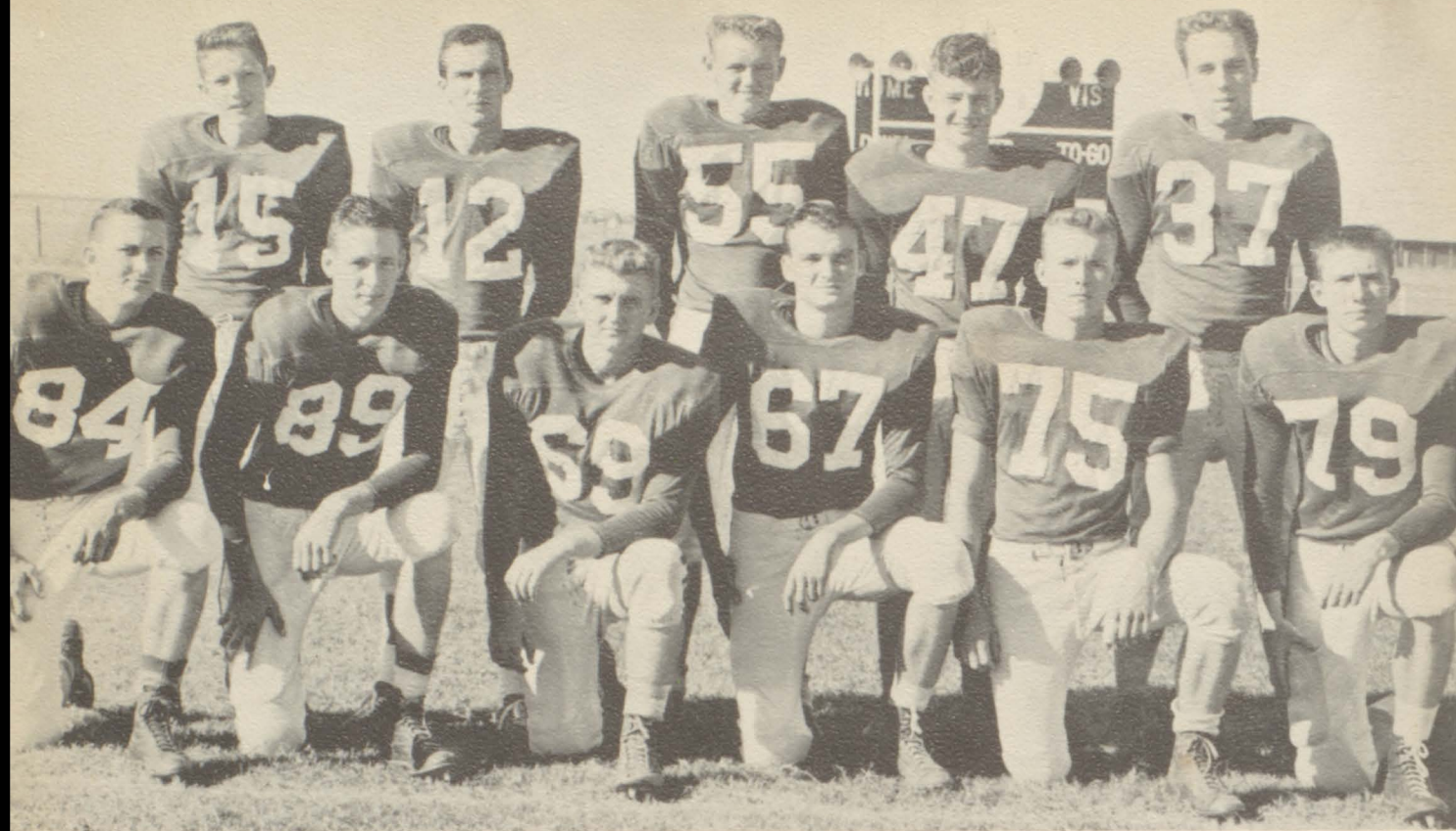

### *Second Defensive*

Back row: Fry, Woodyard, Berger, Livanec, Putnam. Second row: Dusek, Fucik, Gann, Osina, Wilson, Stock.

## *Football*



### *Second Offensive*

Backfield: Livanec, Woodyard, Weir, Kimmey.

Line: Stock, Nitsch, Rodriguez, Howard, Osina, Wilson, Dusek.

## *First Offensive*

Backfield: Putnam, Vackar,  
Robbins, Craig.

Line: Appling, Murrah, Gann,  
Whitley, Johnson, Korenek,  
Fucik.

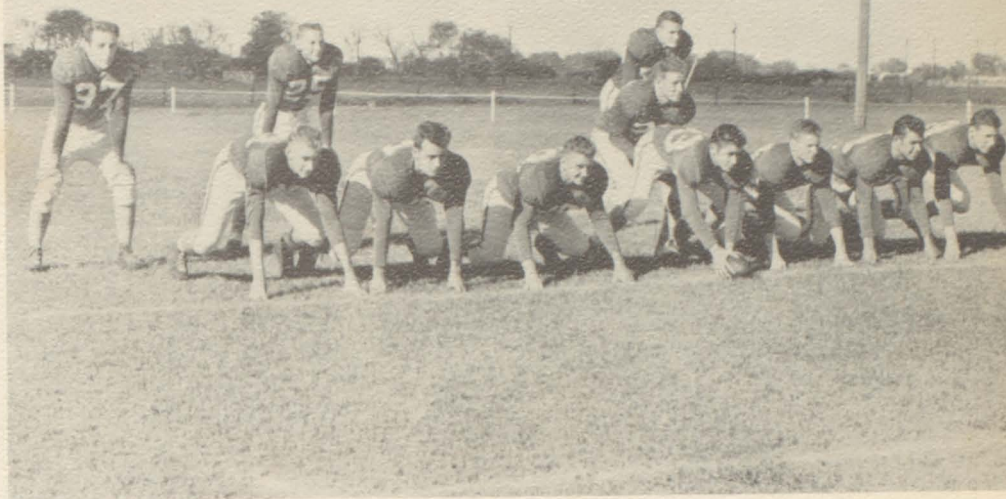

## *Football*

### *First Defensive*

Back row: Weir, Whitley, Craig, Robbins, Vackar. Second row: Korenek, Nitsch, Johnson, Murrah, Appling, Kimmey.



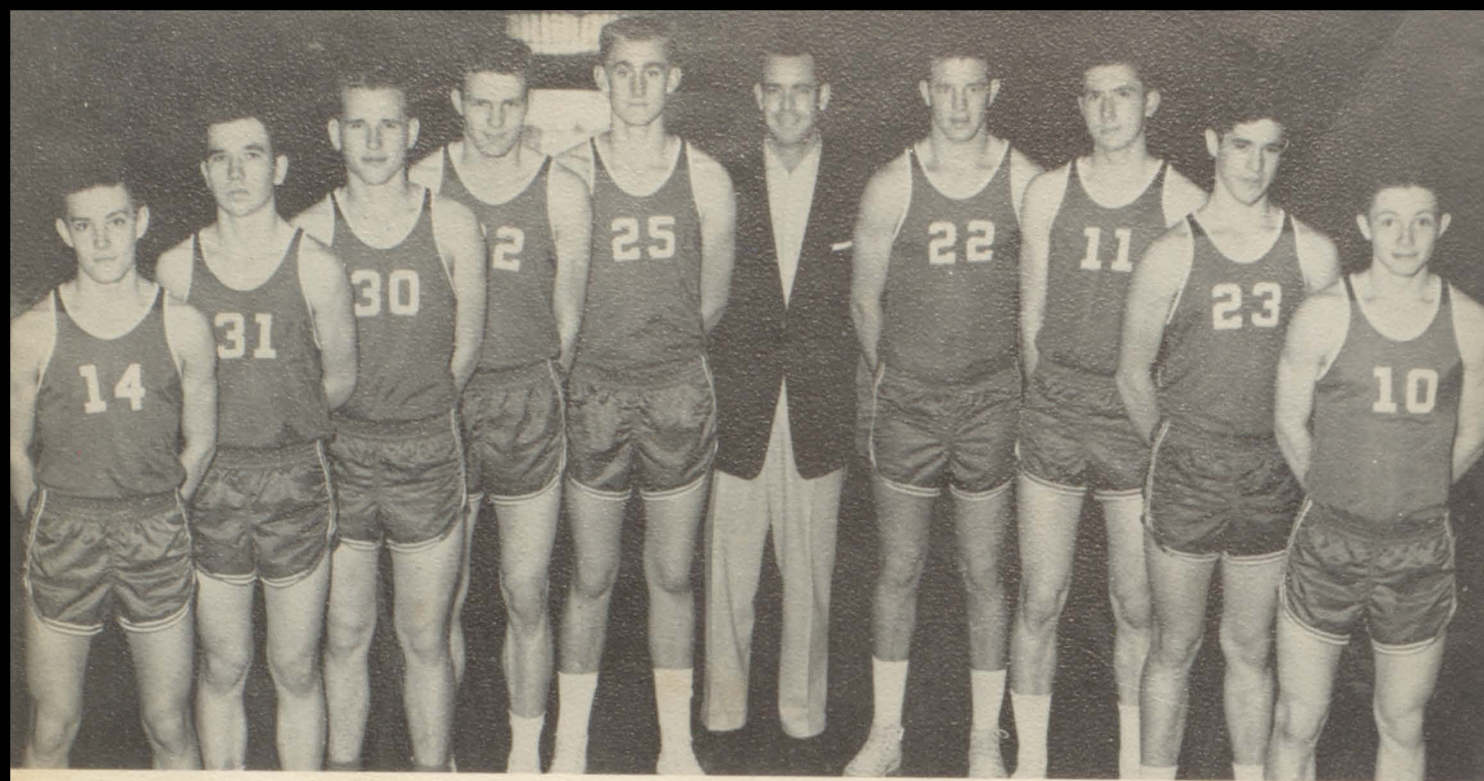

Left to right: Gary Wherman, Bedford Mitchell, Alvin Rainosek, Dobie Craig, John Paul Appling, Coach Bill Dowden, Bobby Robbins, David Stock, Bruce Willis, and Ricky Fry.

## *Basketball*

### 11 YEAR DROUGHT IS ENDED

After a second place finish in 1954 and a Co-Championship in 1955, the Red and White of El Campo High School salted away the first outright District Basketball Championship since 1945. The Ricebirds, with an overall record of 26 wins and 8 losses, defeated Refugio 51-43 in Bi-District play and advanced to the Regional Tournament where they lost 61-50 to the Webster Wildcats, eventual State Finalists.

### TEAM STATISTICS

The Ricebird Round Ballers scored 1,965 pts. for a 59.5 game average. The opposition scored 1,566 pts. for a 47.4 average. Dobie Craig and Paul Appling led the scoring parade with 598 and 595 points. Bobby Robbins, Alvin Rainosek, Ricky Fry (previously team manager), and Bedford Mitchell played good dependable basketball. Gary Wherman, Bruce Willis, and David Stock were the top reserves. This group brought El Campo its first championship in any sport since moving into the new high school plant.

### DISTRICT GAMES

(Won 9      Lost 1)	
El Campo.....72	W. Columbia .....45
El Campo.....68	Lamar Cons. ....46
El Campo.....57	Wharton .....44
El Campo.....61	Boling .....31
El Campo.....57	Bay City .....55
El Campo.....66	W. Columbia .....53
El Campo.....63	Lamar Cons. ....43
El Campo.....68	Wharton .....60
El Campo.....50	Boling .....61
El Campo.....68	Bay City .....59

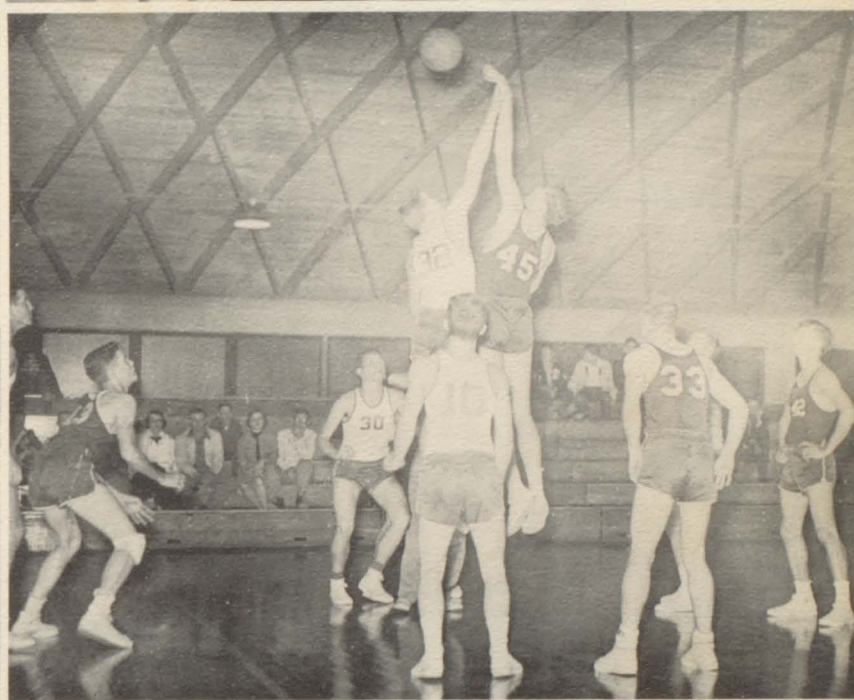
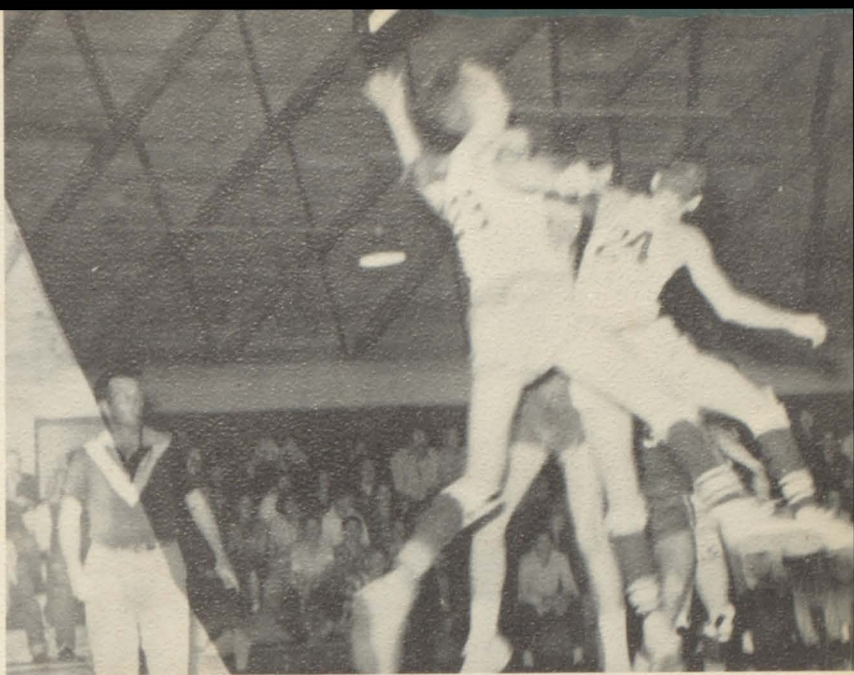
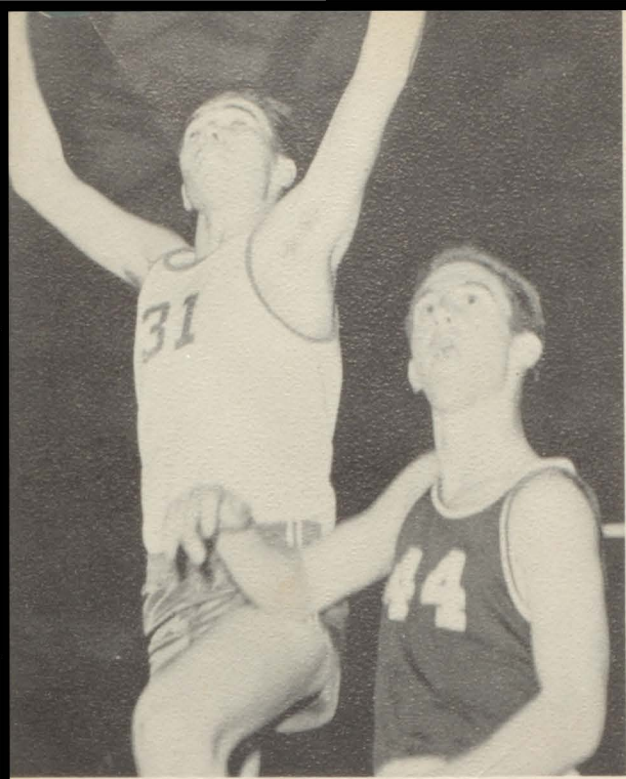

The Team in Action

Captain, Appling, and Craig (voted "Most Valuable Player") exhibit the District 25-AA Trophy.

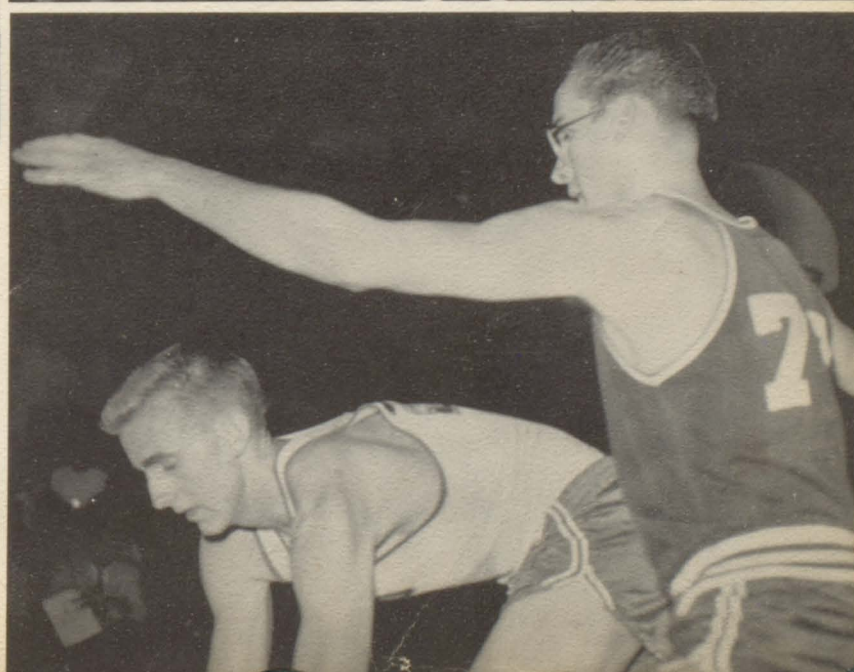



## *Track*

### HIGH HURDLES

Dusek  
Appling

### LOW HURDLES

Gutierrez

### HIGH JUMP

Sharp  
Appling

### BROAD JUMP

Craig  
Vackar

### POLE VAULT

Burger

### DISCUS

Kimmy  
E. Petersen

### SHOT

Craig  
Murrah  
D. Gann

### MILE RUN

A. Bernhausen  
C. Bauer

### 100 YD. DASH

Craig  
Vickar

### 220 DASH

Vackar  
Craig  
Kimmy

### 440 DASH

Hajovsky  
Putnam

### 880 DASH

McCown  
R. Petersen  
D. Bernhausen

### 440 RELAY

Kimmy  
Craig  
McDonald  
Vackar

### 880 RELAY

Craig  
Kimmy  
McDonald  
Hajovsky

### MILE RELAY

Putnam  
Hajovsky  
Craig  
Vackar  
McDonald





*"A" Team*

Left to right: Socha, Hall, Anderson, Marek, G. Frels, Allen, Petersen, Janak, Zalman, Coach Ouida Hopkins, Naiser, Perry, Hubenak, Parma, Jett, Goldsum, Hales, J. Frels, Stewart.

*Girls' Basketball*

*"B" Team*

Top: Voorhies, Baca, Fugett, McMahon, Slansky, Wilson, Drab. Bottom: Alford, Sanders, Thormalen, Vinklarek, Green, Brod, Bacon.



## Volleyball



Back row, left to right: Miller, Howard, Slansky, Zalman, Naiser, Coach Mary Wood, Drab, Perry, McMahon, Janak, Lundy. Bottom: Melton, Labay, Hubanek, Melton, G. Frels, J. Frels, Stewart, Vinklarek.

## Baseball

Back row, left to right: Christa, Kaiser, Stock, Robbins, Appling, Woodyard, Alvarado, Coach Jack Birchet. Middle row: Rodriguez, Bergstrom, Mitchell, Whitley, Wier, Hynes, Korenek. Bottom row: Treybig, Roy, Fry, Johnson.

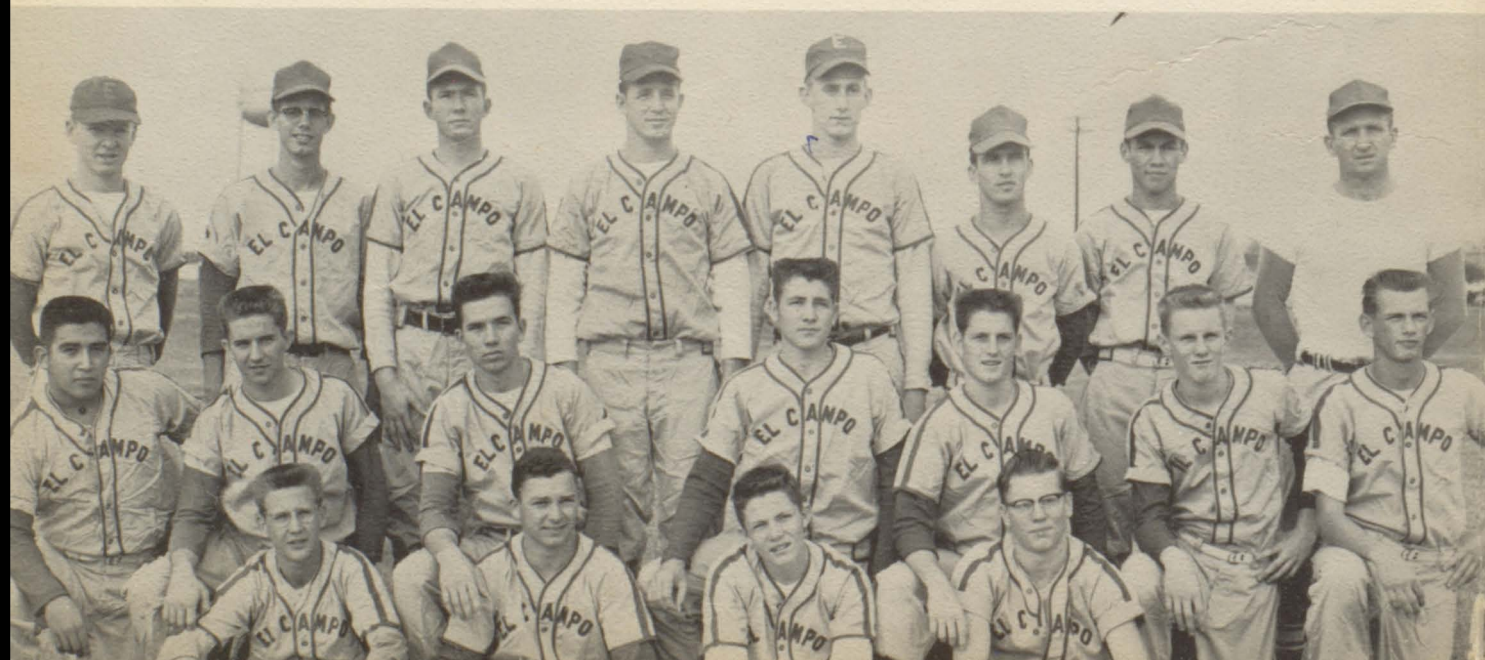

# Highlights



German dignitaries visit our school, and members of the Student Council serve as guides.

Student Council installation with Student Body President, Henry Dornak, receiving the gavel from Mr. Davis.



Senior members of the football team with Coach Elkins and Coach Sam Boyd of Baylor, the guest speaker at the Football Banquet.

Dobie Craig receiving the Lippman-Netardus-Nohavitz Football Award from Mr. Jaro Netardus.



DOBIE CRAIG was elected "Most Valuable Player" by the Ricebird Basketball team and attained a starting position on the All-Region Five.

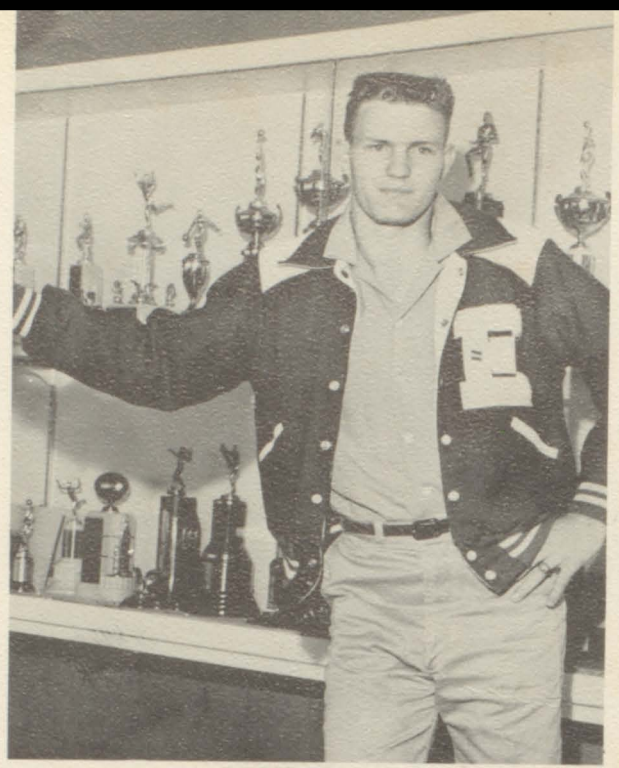

DELIA DUSON was chosen for the 1955-56 D.A.R. Award.

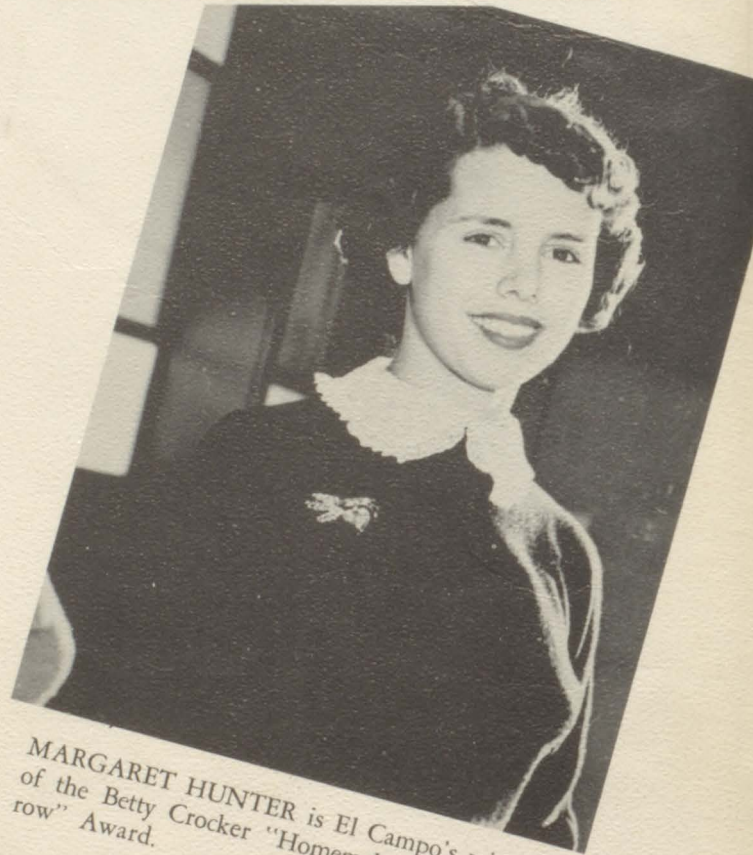

MARGARET HUNTER is El Campo's winner of the Betty Crocker "Homemaker of Tomorrow" Award.



The Ricebirds placed three on the All-District Basketball Team — CRAIG, ROBBINS, and APPLING.



601 S. Mechanic

Phone 1699

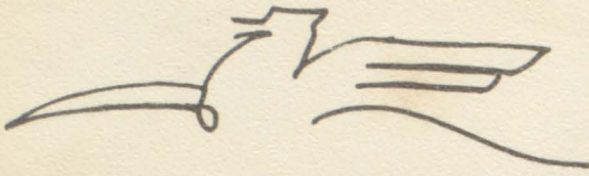

## MARINE SUPPLY COMPANY

Boats—Motors—Trailers—Tackle

Guns—Ammunition and Motorcycles

Marine Hardware

EL CAMPO, TEXAS

Your Johnson Outboard Motor Dealer

## WHARTON COUNTY SAVINGS AND LOAN ASSOCIATION

EL CAMPO, TEXAS



## DAIRY QUEEN

"The Cone With the Curl on the Top"

Try Our Delicious Hamburgers

THE J. P. GABRIELS

## THE SHOE MART

Town and Country Shoes

JOHANSEN SHOES

JUMPING JACKS

NOCONA BOOTS

DELEBIES

BOSTONIANS

We Stock EEE — AAAA Widths

EL CAMPO

The Staff of the 1956 ECH-O and the students of El Campo High School wish to express their sincere appreciation to those establishments and individuals who have helped to make this yearbook possible.

JOYCE FRELS—Business Manager

JEAN COLLINS—Adver. Manager

Compliments of  
**J. E. RUDELL**  
"Complete Insurance Service"

Phone 770 *41-3-2709*

*no sale*

Ladies', Infants'  
and Children's Wear  
**THE VOGUE**

Gifts, Toys, Linens

PHONE 220

EL CAMPO

*same*  
Dependable  
Service



**E. J. MILLS**

**GULF SERVICE STATION**

PHONE 70

116 N. MECHANIC

*same*

Compliments of  
**O. R. LUNDY**  
**INSURANCE SERVICE**

EL CAMPO, TEXAS

Compliments  
of

*same*

**DR. H. O. HALAMICEK**

*same*

**APPLING - KRUEGER**  
**PHARMACY**

"Complete Prescription Service"

EL CAMPO



**WESTERN AUTO  
ASSOCIATE STORE**

Clyde R. Halling  
PHONE 613 EL CAMPO

**THE NEW YORK  
STORE**

The Place Where Most  
People Trade  
in El Campo



Compliments of

**GEORGE P. WILLIS**

*same*  
**E. A. COLLINS & SONS**  
WELDING AND REPAIR  
for  
FARM AND INDUSTRY



## PUBLISHER

TAYLOR PUBLISHING COMPANY

## PHOTOGRAPHY

HELLER-GADEKE AND

CONNIE STUDIOS

MR. ALFRED ALLEN

PROVINE STUDIOS

Sp  
Segen

This trop  
of the basket  
berg Junior Chan  
the school in District  
the most sportsmanlike com  
bleachers as well as on the col

*Good Food!*

**ELITE CAFE**

Phone 782

El Campo

# LUNDY CLEANERS

*Same*

Quality Work

Expert Alterations

*413-3272*

PHONE 444

*Congratulations to the*

*Same*

Seniors of 1956 <sup>7</sup>

**CENTRAL POWER  
& LIGHT COMPANY**

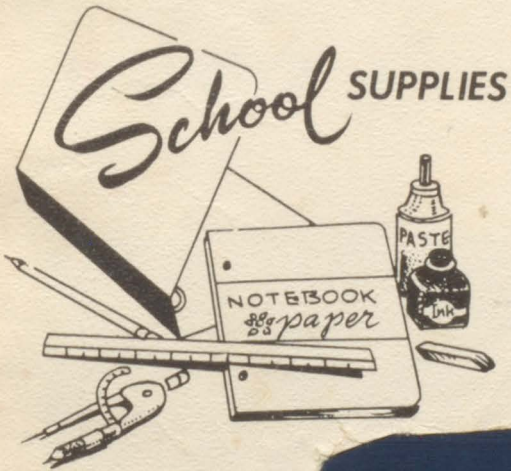

**SOUTH TEXAS  
OFFICE SUPPLY**

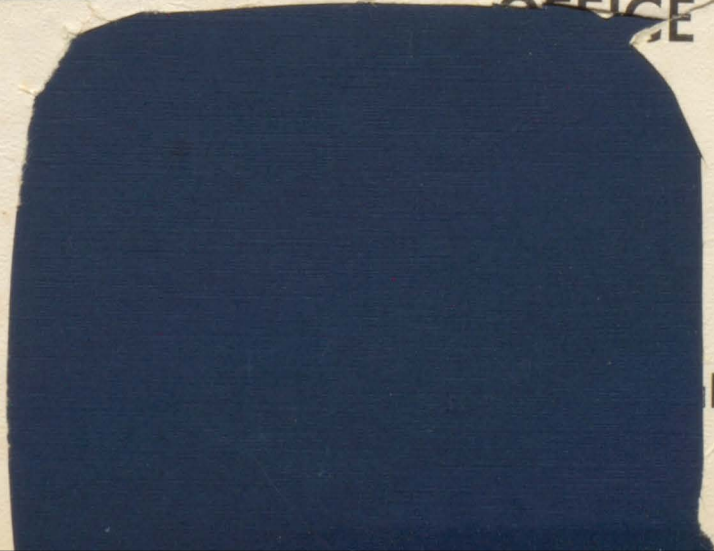

ler

Compliments  
of  
DR. J. A. MOUNT

*Done*



For Comfort

*Done*

HEFNER DOUGLASS FURNITURE CO.

STREET — 116 W. JACKSON

PHONE — 119

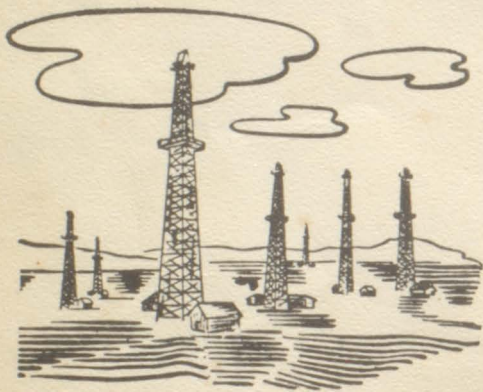

*Done*

GUY F. STOVALL

OIL OPERATOR  
LAND INVESTMENTS  
LEASES — ROYALTIES



*Same*

**EL CAMPO  
REXALL PHARMACY**

JNO. S. MORRIS  
V. R. SIMONS

Phone 45 or 46 El Campo, Texas

*Same*

COMPLIMENTS OF  
J. J., Mary, L. L.  
Ethel and Jessie  
Faye Duckett

*Same*

**ROGERS MOTOR CO.**

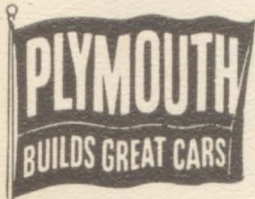

403 E. Jackson  
El Campo, Texas  
D. L. (Lester) ROGERS  
JACK FISK  
Telephone 20



Best Wishes From

**APPLING DRILLING CO., INC.**  
Drilling Contractors

and

**JOHNSON & APPLING**  
Oil and Gas Well Operators

## MAURITZ & CARROLL

El Campo, Texas  
TEXACO PRODUCTS  
Phone 74 or 1268

Compliments of  
**RELIABLE  
FURNITURE COMPANY**  
CHINA — CRYSTAL  
GIFTS

## JOHNSON'S FOOD MARKET

Where You Get the  
Most of the Best  
for Less

Phone 361

El Campo

## SOUTH SIDE SERVICE STATION

APPLING AND TOBOLA, Owners

Dealer in Texaco Products

Wash and Lubrication

Parts and Accessories

106 N. Mechanic

Phone 483

COMPLIMENTS  
of  
**DR. F. D. SWANSON**

## P. C. OWEN AGENCY

LANDS  
INSURANCE

## HALAMICEK PHARMACY

"Between the Banks"



Compliments of  
**FLOYD APPLING  
MOTOR CO.**

Where You Always Trade  
With Confidence



*Your*



DEPENDABLE  
DRUGGIST

*send*  
**JACK & KENNY**

EL CAMPO, TEXAS

"The Prescription House"

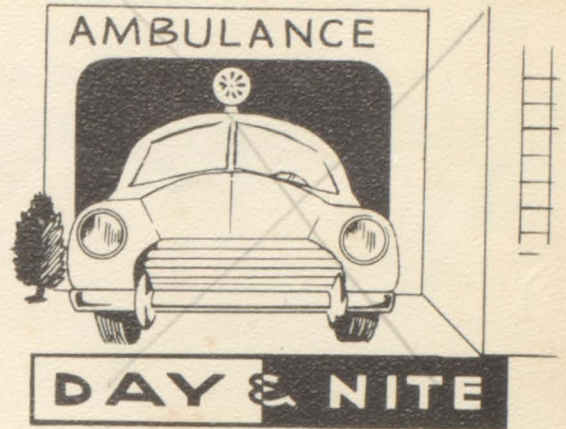

*Compliments of*  
**WHEELER**

**FUNERAL HOME**

Phone 104 or 233

*21-3-3512*

*21-3-3270*

Compliments of

**RIVER BRAND**

**RICE MILLS**



Congratulations

to the

Seniors of 1956

**CREDIT BUREAU**

**OF**

**EL CAMPO**

316 E. Jackson

Phone 80

19  
Congratulations to the  
Seniors of 1956

**F. P. SANFORD  
INSURANCE & REAL ESTATE**

Phone 86

El Campo, Texas



Learn to drive the right way and get paid for learning.

Ask your driver training instructor about the insurance savings available for students who pass the driver training course made available by your local Chevrolet dealer.

**JOHN L. RUSSELL CHEVROLET**

# Congratulations

to the  
graduating class

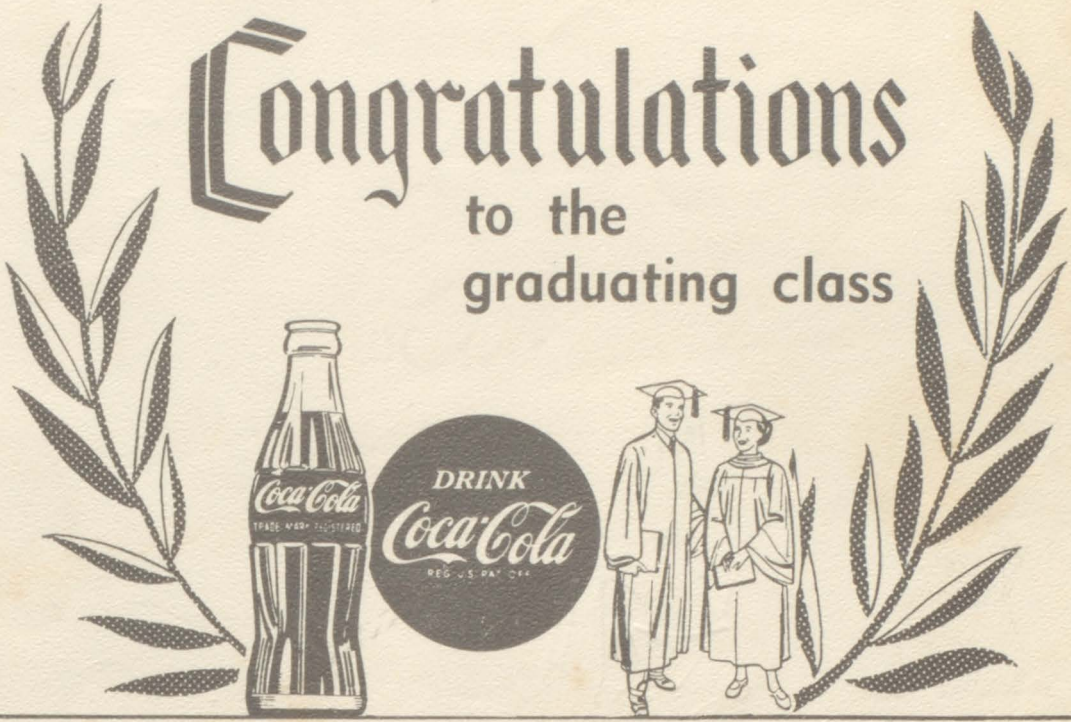

EL CAMPO COCA-COLA BOTTLING CO.



**HELLER - GADEKE AND CONNIE'S STUDIO**  
Everything Photographic

VASIL GADEKE

C. F.

112 W. Hilje  
Phone 908

# SAM BISHKIN'S

Since 1910

El Campo's Leading Department Store

C. E. CHAMBLEE



402 W. Jackson

Ph. 1968

Compliments of \_\_\_\_\_

WILSON M. RUTHERFORD

Gerberman - Bures

REED AND BARTON

TOWLE STERLING

WATCHES



CAMP THE FLORIST

Corsages, Weddings

Funeral Designs

PHONE 328 DAY

971 NIGHT

ROBINOWITZ - BERGEN  
COMPANY

*Same*

*Same*

El Campo's Largest Department Store  
AIR CONDITIONED



*- Whirlpool*  
RCA ~~VICTOR~~

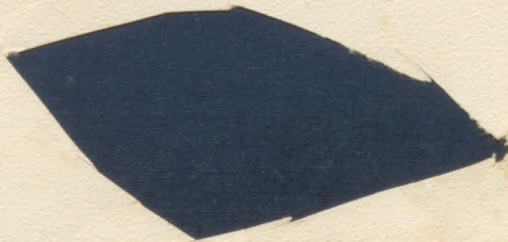

SMITH'S CAR AND HOME

Phone ~~359~~ LI-32962

El Campo

COMPLIMENTS OF  
**MACK J. WEBB HARDWARE CO.**

"The Pioneer Store"

Phone 21 Day — Night 971

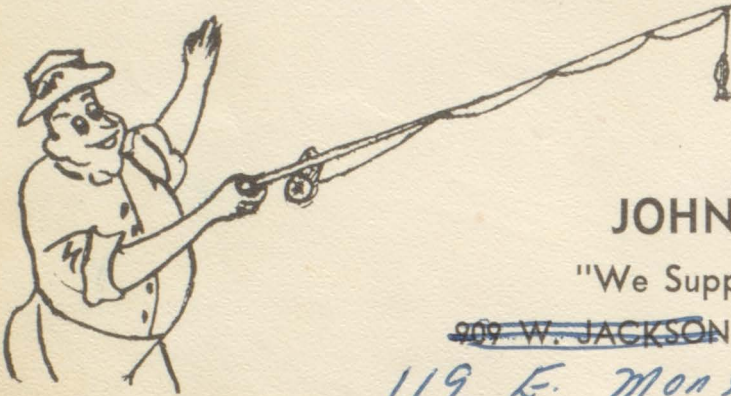

**JOHNNY'S SPORT SHOP**

"We Supply All Your Sporting Needs"

~~909 W. JACKSON~~

~~PHONE 470~~

*119 E. Monseratte.*

*Lincoln-3-4981*

**APPLING BROS.**

*Same*

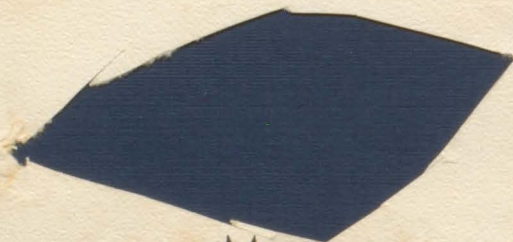

**Maytag**

PHONE 48 *LI-3-5211* EL CAMPO, TEXAS

*Statement*  
**Fresh MEATS  
and VEGETABLES**



*Lowest*

*same*

## FRNKA'S FOOD MARKET

911 W. Jackson

Phone 468

Typewriters  
Portables  
Rentals

*same*

## WALZEL OFFICE EQUIPMENT CO.

<sup>4</sup>  
316 West Jackson Street

PHONE 38

EL CAMPO

Congratulations to

Seniors '56

# SHULT IMPLEMENT CO.

*See note*  
Your TV Headquarters

## EL CAMPO ELECTRONICS

PHILCO, R.C.A. and ADMIRAL

120 N. Washington

El Campo, Texas

Ph. 24

*same*  
Compliments  
of

## MILlicAN'S CLEANERS

## EL CAMPO SEWING CENTER

*same*  
Piece Goods

Patterns and Notions

NECCHI—Sewing Machines—ELNA

Sales and Service

803 W. JACKSON

PHONE 1126

## PIGGLY WIGGLY



Your Friendly Complete

Food Store

in El Campo

*same*  
*smaller*  
**WENDEL'S**

## HARDWARE & IMPLEMENTS

"We Service Everything We Sell"

PHONE 185

EL CAMPO, TEXAS

LI-3-3387

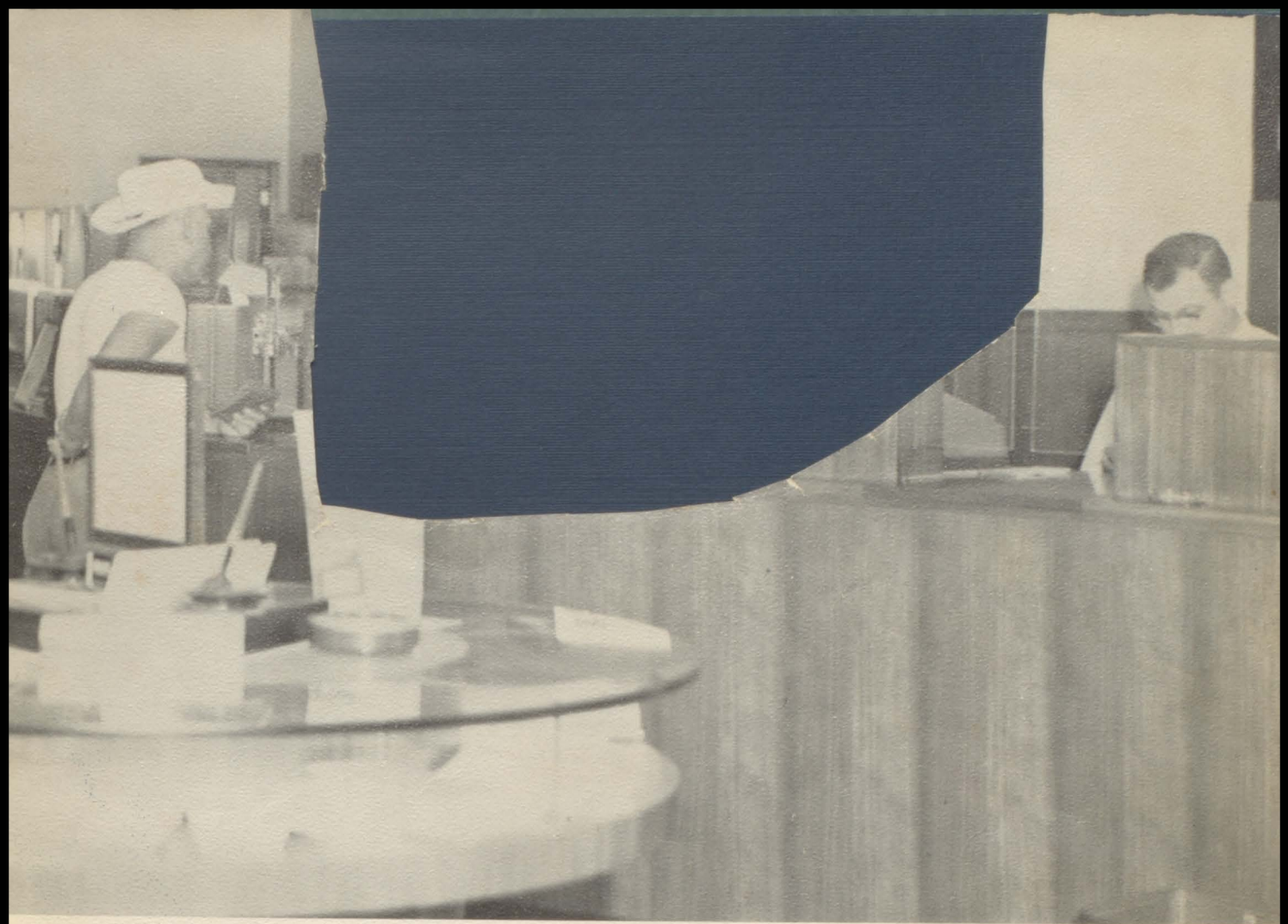

MEMBER F.D.I.C.

# FIRST NATIONAL BANK

More Than Fifty Years of Sound Banking Service





WE WELCOME YOUR ACCOUNT

Safe

Strong

Friendly

*same*

COMMERCIAL STATE

**BANK**

OF EL CAMPO

MEMBER  
FEDERAL RESERVE  
SYSTEM

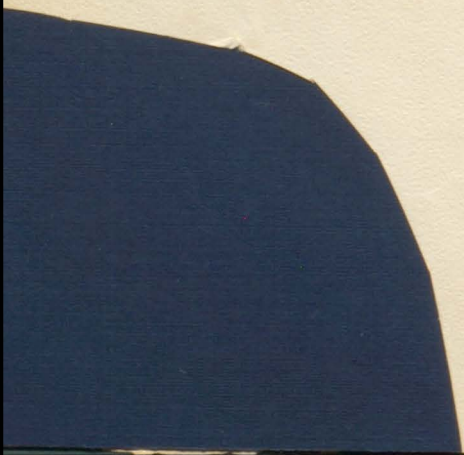

Compliments  
of

TEXAS GULF  
SULPHUR COMPANY



NEWGULF, TEXAS

ECY-0 Staff  
1956-1957

# Autographs

Jeriel Howard - Editor  
Gayle Stovall - Business Mgr.

*the staff*



