



LA ESPUELA

The 1960 La Espuela

presents

The Golden Spur

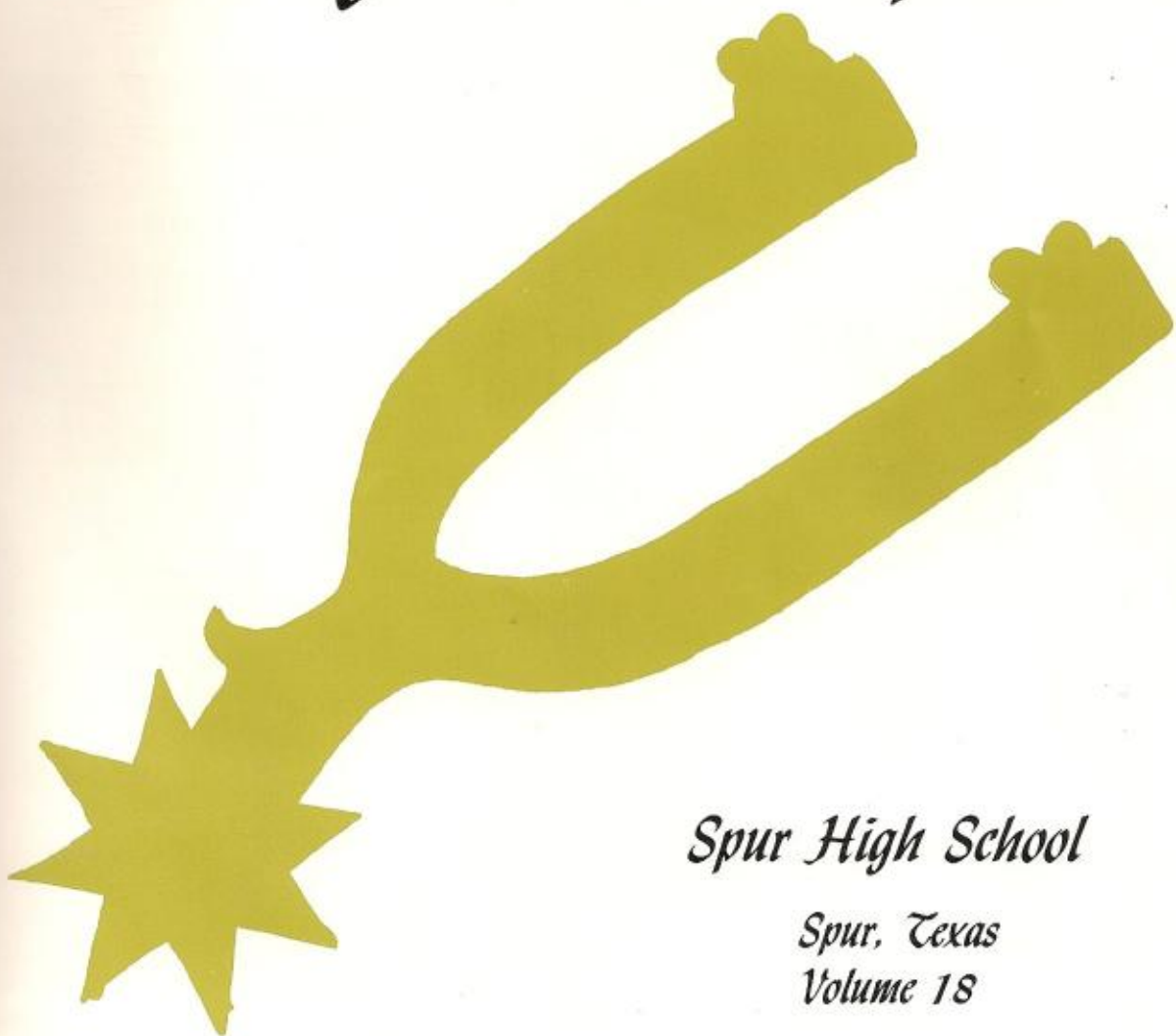

Spur High School

Spur, Texas
Volume 18



HERE ARE THE PEOPLE WHO HAVE HELPED assemble this Golden Spur for you. They have been wonderful to work with and have been equal to every need.

You remember them - you had classes with some of them, and you bought your annual from one of them.



(Top of page)
Mrs. G. L. Stanford,
Elaine Moore, Johnnie
Moss, Arlene Jordan,
and Mary Lena Williams.



(Above)
Derrel Howell,
Janis Powell,
and Benton
Watson.



(Above) Elaine Singleton, Elaine Maben and
Larry Don Bass.

Hello -

I want you to know "Jubie." You will see him capering through the pages of this Golden Spur. Sometimes he is serious - sometimes he is mischievous - always he is lovable. We hope he will help you remember this busy, bustling, bountiful year! His name will remind you of the most fabulous event of Spur's history - "Jubie" for Jubilee!

"Jubie" and I are wearing our cowboy hats. You see quite a lot of real Western attire on the streets of our town and in the halls of our school. People from other parts of the country say that we have a real "western flavor." Then too, you will find people in this book all decked out in their jubilee clothes. We have tried to save some special memories for you - we hope they remain GOLDEN through the years.

Jo Ann



JO ANN FOREMAN, Editor



TABLE OF CONTENTS

DEDICATION	4
CLASSES	5
ORGANIZATIONS	25
SPORTS	39
FAVORITES	49
FACULTY	57
ACTIVITIES	63
JUNIOR HIGH	67
ADVERTISING AND INDEX	81



Dedication

To the one, who for many years has served as business instructor on our faculty and who has given generously of her affection, faith, and guidance of the students in Spur High School; we, the staff, dedicate this GOLDEN SPUR to

Mrs. George Stanford.





SENIORS

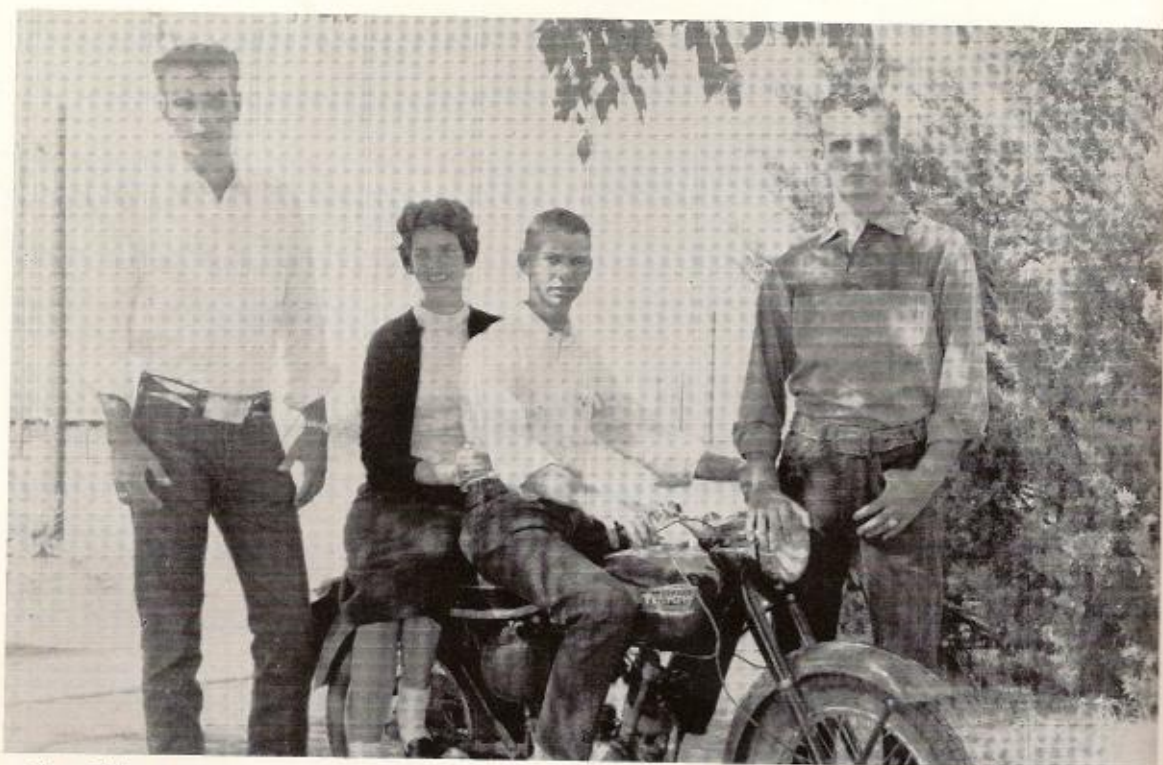

Class Officers who have led the Seniors of 1960 in a program of activities ranging from chicken loading to drama: (l. to r.) Ralph Carlisle, President; Lester Pearl Turbeville, Secretary; Larry Don Bass, Treasurer; and Woodie McArthur, Vice President.



JIMMY DON ALEXANDER
F. F. A. 4.



LARRY DON BASS
F. F. A. 4; Class Favorite 1; Class Officer 2; Annual Staff 1.

Seniors

Seniors Buzzie Jones, Ralph Causey, Barney Benson, Wanda Chambless, Larry Bass, and Don Williams, line up for their rings. It was September 17, the earliest date in SHS history for the delivery of senior rings.





(Right)
Class favorite Gary Scott
checks with sponsor Einst -
Ericson on class dues.

HARDY BELL
F. F. A. 2; Chess Club.



BARNEY BENSON
Football 3; Choir 2; Basketball 1.

JAMES RUSSELL BIGHAM
Football 4; Basketball 4; Track 4;
Choir 2; F. F. A. 2; Rowel 2; Span-
ish Club 1; Class Officer 1.



MYRNA BOSTIC
F. H. A. 3; Choir 3; Pep Squad 3;
F. F. A. Sweetheart 1; Junior Play.

RALPH CARLISLE
F. F. A. 4, President 1, Vice Presi-
dent 1; Class President 1; Student
Council 1; Basketball 4; Track 1.



RALPH CAUSEY
Football 2; F. F. A. 2; Track 1.

WANDA CHAMBLESS
F. H. A. 4, President 1, Officer 1;
Basketball 4; Volleyball 4.





MAX CHRISTOPHER
F. F. A. 4, Officer 1; Basketball 1.

Chicken picking was one of the many money-raising activities that seniors undertook to collect money for the senior trip.



JETT CONNER
F. F. A. 4; Choir 3; Band 2, Officer 2; Class Officer 1; Junior Play; Chess Club; Spanish Club 2, President 1; Football 2; Track 1; Basketball 2; Rowel 2.

DOUGLAS DEMENT
Band 3; Choir 1; Rowel 2; Spanish Club 2.



NEAIL DILLASHAW
Football 2; F. F. A. 1; Spanish Club 1; Chess Club 1.

JO ANN FOREMAN
Annual 4, Editor 1; Football Queen 1, Candidate 2; F. F. A. Sweetheart Candidate 1; Class Officer 1; Cheerleader 2, Assistant 2; President of Pep Squad 1; Junior Play; F. H. A. 3.



JIM GABRIEL
Choir 4, Officer 2; Football 3; Junior Play; F. F. A. 2, Officer 1; Class Officer 2; Spanish Club 2, Officer 1.

FRANCES GARCIA
F. H. A. 2; Pep Squad 2; Spanish Club 2.





IRENE GATLIN

Pep Squad 2; F. H. A. 3; Office Girl 3.

SHARON GREEN

Choir 2; F. H. A. 2; Pep Squad 4;
Spanish Club 1.



BOBBY GREER

F. F. A. 4; Choir 2; Football 3;
Track 2; Basketball 1.

SHIRLEY GREER

Band 4; Rowel 1; Choir 2; F. H. A. 2;
Spanish Club 3, Fiesta Queen 1,
Officer 1; Class Officer 1; F. F. A.
Sweetheart 1; Football Princess.



DERREL HOWELL

F. F. A. 4; Football 1; Track 1;
Class President 3; Class Favorite 1;
Annual 2; Student Council 4;
N. H. S. 2.

BUZZIE JONES

Football 4; Track 2; Choir 3; Class
Officer 3; F. F. A. 3; Rowel 1; Junior
Play.



JUDY JONES

Choir 2; F. H. A. 2; F. F. A.
Sweetheart 1; Class Officer
1; Spanish Club 1; Pep
Squad 4.

There was always plenty
to do such as working on
our float, "Showcase of
Seniors," which won first
place in the homecoming
parade.





MIKE KEARNEY

Choir 2; Football 3; Track 2; Basketball 1; Junior Play; F. F. A. 2.

MERRY DEE McARTHUR

Class Favorite 1; F. H. A. 3, Reporter 1; Pep Squad 2; Band 3, Majorette 2; Choir 3; Student Council 3; Chess Club; Spanish Club 1.



WOODIE McARTHUR

F. F. A. 4, Officer 4; Student Council 3, President 1; Class Officer 2; Class Favorite 1; Football 4, Captain 1; Basketball 4; Rotary Award 1.



MARSHALL MURRAY

F. F. A. 4; Choir 2; Basketball 2; Track 4; Football 4, Captain 1.



LINDA PARTRIDGE

Transfer from Patton Springs; Pep Squad 2.



PATRICIA RICHARDS

Transfer from Patton Springs; Pep Squad 2.



GARY SCOTT

F. F. A. 4; Football 3; Choir 2; Junior Play; Class Favorite 1.

Neaill Dillashaw and Woodie McArthur find a place on the front row at this Senior meeting.





PATSY SCOTT

Pep Squad 3; F. H. A. 3; Rowel 2;
Librarian 1, Officer 1; Junior Play.



KATRINA SENN

Choir 1; Rowel 3, Co-Editor 1;
F. H. A. 4; N. H. S. 2, Officer 1;
Science Club 1; Pep Squad 3.



KOMA SUE SETTLE

Transfer from Bryson; Band, Officer
1; Choir, Officer 1; Chess Club.



ELAINE SINGLETON

Annual 3; Student Council 3, Secre-
tary 1; Class Favorite 1; Head Cheer-
leader 1; Basketball 4; Volleyball 3;
Pep Squad 3; F. H. A. 2; Choir 1;
Rotary Award 1; N. H. S. 1.



BOBBY STANLEY

F. F. A. 3.



HARLIN TEAGUE

F. F. A. 4; Track 1.



HULON TEAGUE

Band 1; F. F. A. 1.

Shirley Greer helps Jim
Gabriel with make-up as
they prepare for their roles
in "A Song is Born."





LESTER PEARL TURBEVILLE

Class Officer 3; Choir 3; F. H. A. 3;
Junior Play; N. H. S. 2, Secretary 1;
Librarian 1; Rotary Award 1; Class
Favorite 1.

JOE KENNETH WATSON

F. F. A. 4; Football 3; Track 3.



DELWIN WHITMIRE

Spanish Club 2, Reporter 1; Rowel
2, Co-Editor 1; N. H. S. 2, Presi-
dent 1; Band 4; Science Club 1.

DON WILLIAMS

Band 4; Spanish Club 2; Choir 3;
N. H. S. 2, Vice President 1.



MARY LENA WILLIAMS

Annual 1; Pep Squad 4, Assistant
Cheerleader 1; Basketball 2; Volley-
ball 2; F. H. A. 3; Choir 3.

WAYNE WRIGHT

F. F. A. 4; Football 3; Basketball 3;
Track 2.



JACKIE YOUNG

F. F. A. 4; Class Officer 1.

Sponsor Miss Betsy Donovan
(third from left) lends her
ideas as seniors select the
best bargain in picture
packets.





CLASSES



Juniors this year have had as their class officers: Everetta McArthur, Treasurer; Sandra Foreman, Secretary; David Albin, President; and Marilyn Hagins, Vice President.



Juniors

Albin, David; Arnold, Donnie; Atkins, Linda; Bailey, Lillian; Bradford, Duanita; Butler, Billy; Buzbee, Dale; Calvert, Mary Jo; Camp, Lloyd; Castro, Romeo; Clifton, Ronnie; Conaway, Betty; Dozier, Billy; Dozier, Calvin; Elmore, Marie.





Fitzgerald, Jane; Foreman, Mike; Foreman, Sandra; George, Sandra; Godfrey, Ann; Gregory, Norma; Hagins, Marilyn; Hinson, Lynda; Holloway, Sue; Jahnke, Delloris; Jordon, Arlene; Latham, Nancy; Lee, Carolyn; Loe, Bennie; Maben, Elaine.

(Below) "and saw three islands in a bay . . . in a bay . . . WAH . . . what comes next?" Don Morrison seems to be having trouble with his poetry. Freddie Walker is patiently waiting his turn while Mrs. Williams prompts.

(Below) Marilyn Hagins and Linda Waggoner give their best attention in class meeting.





(Above) Jo Calvert looks disapprovingly at study hall picnickers Lillian Bailey and Suan Shugart! Karen Thomas and Becky Thatcher don't seem to notice.
(Left) Don Wright and Benton Watson prove they have flat heads - that is FLAT TOPS! Arlene Jordan and Melinda Martin are "framing up" for something!

Marion, David; Martin, Melinda; Mayo, Z. B.; Moore, Rudy; Morrison, Don; Paronto, Jimmy; Pickens, Jimmy; Powell, Janis; Ripple, Gary; Roberson, Jerry; Shearer, Sandra; Shugart, Suan; Smith, Bobby; Smith, Nettie; Smithey, Mack.





Turner, Rhoda; Waggoner, Linda; Walker, Freddie; Watson, Benton; Webb, Melton; Wells, Sherry; Whitefield, Jimmy; Williams, Anna Bob; Williams, Robert; Womack, Patsy; Woodward, Woodie; Wright, Don.

(Right) Benton Watson reads the latest edition of the ROWEL to Suan Shugart and David Albin.

Swenson, Eric
Thatcher, Becky
Thomas, Karen
McArthur,
Everetta





Sophomore Class Officers are: Curtis Parsons, Vice President; Brent McCain, Treasurer; Barlow Neaves, President; and (not pictured) Nancy Swanson, Secretary.

S o p h o m o r e s

Allen, Pam
Anderson, Sid



Bell, Duke
Billberry, Frankie
Campbell, Linda
Carpenter, Charlene



Clifton, Vanita
Dean, Rita
DeGraffenreid, Tommy
Ensey, Alen



Fangman, Margie
Fugitt, Mickey
Garcla, Andre
Goen, John





Goss, Norma
Greer, Jerry
Harris, Janette



Harris, Sandra
Hinson, Donna
Hord, Alva Joe
Horton, Gerald
Howerton, Geraldine



"Spooks alive!"
is what visitors
to class - spon-
sored Haunted
House said
when Charles
McArthur
popped up.



Hunt, Carla
Karr, Sandra
Kendrick, Richard
McArthur, Charles



McArthur, Richard
McCain, Brent
McElyea, Brenda



McGalliard, John
Marion, Mila
Mathis, Ronnie



Morrison, Linda Beth
Moss, Johnnie
Murray, Barbara
Neaves, Barlow
Nelson, Jimmy



Sophomore
Class meeting
found Sandy
Hunt combing
Dortha Smith's
hair and Mar-
tha S. look-
ing through
her purse.



Olivarez, Manuel
Parsons, Curtis
Parsons, Sam
Parker, Sue



Pearson, Larry
Powell, Ella Jo
Randell, Carolyn



Regan, Wayne
Smith, Dortha
Smith, Martha



Smith, Merle
Sprayberry, Bruce
Swanson, Nancy
Thomason, Kathleen
Thomason, Ray Don



"Watch the
birdie" Ron-
nie Mathis
says, but
Andre Garcia
is studying
(for once).



Tullis, Frank
Vasquez, Jesse
Walker, Richard
Wallace, Emmett



White, Ronnie
Wright, Barbara
Yarborough, Wilbur



F r e s h m e n

Pictured at right are the Freshman Officers for the 1959-60 school year.

They are (l. to r.)
B. W. Bilberry, Vice President; Gracie Smith, Secretary; Carolyn Adams, Treasurer; and Darell Yoakum, President.



Adams, Carolyn
Alexander, Jill
Arrington, Vicki
Atkinson, Darliene



Bell, Roddy
Bilberry, B. W.
Camp, Patsy
Castro, Alex



Clay, Dexter
Cloude, Randy
Coursey, Kenneth
Coursey, Linda





Davenport, Lynda
De Graffenreid, Floyd
Dement, Rita
Ensey, Ricky



Evens, Carolyn
Fitzgerald, Shirley
Floyd, Johnny
Gannon, Bob



Garcia, Sall
Gregory, Clyde
Hahn, Benny
Hale, Billie Lee



Hale, Frankie Don
Henderson, Alton
Howell, Joe
Huckeba, Beverly



Hurst, Kathy
Karr, Arlen
Martin, Everett
Martin, Mike



Mathis, Bonnie
Moore, Elaine
Oliverez, Raul
Parker, Anita



Peek, Gary
Pickens, Kenny
Powell, Billy
Price, Janice

F r e s h m e n

F r e s h m e n

Librarian Elaine Thomason checks out a volume while Linda Coursey looks through file for overdue books.

Dale Wyatt keeps his eyes on the camera - just to see what happens!



Rainbolt, Charles
Reid, Becky
Sharp, Janie
Smith, Gracie



Smith, Steve
Starcher, Carmen
Stubblefield, Janice
Thatcher, Nancy



Thomason, Elaine
Torres, Dalia
Watson, Sheila
Webb, Glenda



Williamson, Ronald W.
Williamson, Sandra
Wood, Priscilla
Woodward, Zona Ann



Wright, Elvis Ray
Wyatt, Dale
Yoakum, Darell





ORGANIZATIONS

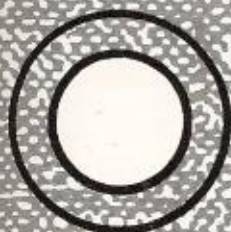

Left Row (Bottom to Top)
 Derrel Howell, Darrel Yoakum,
 Jimmy Paronto, David
 Albin, Woodie McArthur,
 Brent McCain, Barlow
 Neaves, and Ralph
 Carlisle.

Right
 Row
 (Bottom
 to Top)
 Linda Wag-
 goner, Elaine
 Singleton,
 Merry Dee McArthur,
 Vanita Clifton,
 Patsy Camp, and
 Marilyn Hagins.

STUDENT COUNCIL OFFICERS

President - JIMMY PARONTO
Vice President - DERREL HOWELL
Secretary - ELAINE SINGLETON
Treasurer - MARILYN HAGINS
Reporter - MERRY DEE McARTHUR
Rounder-Upper - DAVID ALBIN
Sponsor - MRS. J. B. JOHNSTON



MRS. J. B. JOHNSTON



(Left) President Delwin Whitmire, Vice President Don Williams, Secretary Lester Pearl Turbeville, Treasurer Anna Bob Williams, Reporter Katrina Senn, Sponsor Mrs. J. A. Williams.

FIRST SEMESTER OFFICERS

National Honor Society



SECOND SEMESTER OFFICERS



Delwin Whitmire and Anna Bob Williams check out their share of candy for NHS's big money-making venture.

(Left) President Don Williams, Secretary Marilyn Hagins, Vice President Derrel Howell, Reporter Jimmy Paronto, Treasurer Jane Fitzgerald.





Rowel Staff sells subscriptions for 75c per year

Members of the ROWEL staff learn to write news stories and spot interesting happenings. The twenty-member Team pushes hard meeting deadlines every two-weeks to deliver the six-page mimeographed paper on time.

Directing the news-gathering efforts of the paper staff, Co-Editors Katrina Senn and Delwin Whitmire work tirelessly. Mrs. Tommy Kissinger, Sponsor, lends valuable guidance.



MAJORETTES who have added sparkle to band shows are: (l. to r.) Mila Marion, Sandy Karr, Merry Dee McArthur, and Arlene Jordan.

New Director Continues "Marching Spur" Tradition

New Band Director Harry Gipson brought fresh ideas in precision drill steps, but continued Spur's loved "Marching Spur" tradition. The Spur High School Band adds interest to football games, pep rallies, parades, and other school functions. Several times each year, they are presented in concert for various groups.

(Left) Drum Major Shirley Greer lends dignity and color as she leads the 50-piece band through marching performances.

(Right) Officers who have worked with Director Gipson are: Don Williams, Ann Godfrey, Jett Conner, Dale Buzbee, Koma Sue Settle, Benton Watson, and David Marion.

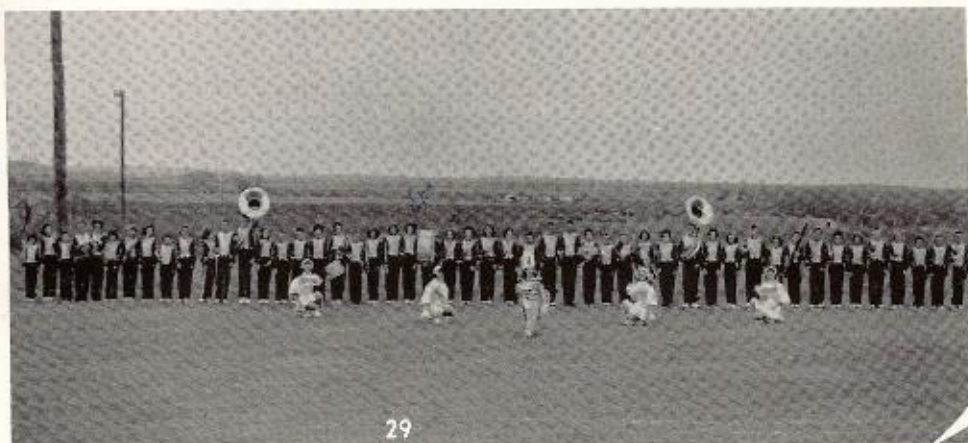



Pep Squad lends cheer and color at football games

Almost fifty strong, clad in blue and gold, these girls cheered their Spur Bulldogs from one game to another through a thrilling season.



Above (l. to r.): Miss Mary Ann Lambert, Co-Sponsor; Linda Morrison, Jo Ann Foreman, Patsy Womack, and Carolyn Adams, Assistant Cheerleaders; and Mrs. Vaudean Pruitt, Co-Sponsor. Left (l. to r.) Janis Powell (Jr.); Linda Campbell (Soph.); Elaine Singleton (Head Cheerleader); Wanda Chambliss (Sr.); and Gracie Smith (Freshman).



These students of Spanish I and II looked forward to the Spring Fiesta in Olton as a time to demonstrate their newly-acquired language skills. (Left) Rhoda Turner, Lillian Bailey, Mrs. Kissinger, Marie Elmore, Priscilla Wood, Marilyn Hagins, Dale Buzbee, Suan Shugart, Johnnie Moss, Linda Waggoner, Shirley Greet, Brent McCain, John Floyd, Ray Wright, Don Williams, Delwin Whitmire, Woodie Woodward, Richard Walker, Mickey Fugitt, Barlow Neaves, Curtis Parsons, and Ray Don Thomason.



Spanish Club takes in fiesta

Spur High's Spanish Club finds varied ways to create interest in the beauty and usefulness of the Spanish Language. The members of this club take a trip or have a party at the drop of a sombrero!

(Right) Officers: Mrs. Tommy Kissinger, Sponsor; Lillian Bailey, President; Suan Shugart, Treasurer; Richard Walker, Vice President; Brent McCain, Parliamentarian; Dale Buzbee, Reporter; and Mickey Fugitt, Secretary.





*Ex Students
observe Spur's
50th Anniversary*

along with the annual Homecoming events. Class floats arouse interest as does the presentation of gifts by Jesse Morrison (President of the Ex-Student Association) to the Jubilee and Homecoming Queens. Other Ex-Student officers are: Vice President, Floy Rec-
tor; Secretary-Treasurer, Billy Ray Bar-
rett; Recording Secretary, Margie Mor-
rison; Publicity Chairman, Lane Ericson.





(Left)
Library Club Officers:
(l. to r.) Elaine Moore,
Secretary-Treasurer; Becky
Reid, Reporter; Mrs. J. A.
Williams, Sponsor; Patsy
Scott, President; and
Johnny Goen, Vice Presi-
dent.



(Left)
Arranging books on shelves
are: Becky Reid, Elaine
Moore, Elaine Maben,
Gracie Smith, and Linda
Coursey.



(In circle)
Patsy Scott, Elaine Single-
ton and Johnny Goen watch
as Shirley Greer catalogs
a new book.



Newly-formed Library Club fills real need . . .

Members of the Library Club perform many routine tasks such as desk duty, shelving books, accessing fines, collecting fines, and cataloging books. They also aid students in finding books desired and in keeping the library as inviting a place as possible.



FFA program geared to fast-moving society

All our area takes just pride in the well-directed, ambitious program of the Spur F. F. A. Chapter. Under the leadership of Bill Gregory (top inset) and Tommy Kissinger (bottom inset), SHS Ag. Boys continue to win recognition. (Right) Officers; Max Smithy, President; Max Christopher, Secretary; Donnie Arnold, Reporter; Z. B. Mayo, Sentinel; Woodie McArthur, Treasurer; and Ralph Carlisle, Vice President.





Myrna Bostic, F.F.A. Sweetheart

Spur's F. F. A. Chapter chose Myrna Bostic, Senior, as their Sweetheart this year. Runner-Up for Sweetheart was Janis Powell, Junior.

The Chapter Princess was Nancy Swanson, Sophomore. Runner-Up for Princess was Gracie Smith, Freshman.



F. H. A.

President Kathy Thomason, Vice President Anna Bob Williams, Secretary Jane Fitzgerald, Treasurer Donna Hinson, Sue Parker Reporter, Parliamentarian Sandra Foreman, Degree Chairman Nancy Swanson, Program Chairman Patsy Womack, Song Leader Lilliam Bailey, Civil Defense Chairman Carolyn Randall, Publicity Chairman Mila Marion, Historian Gracie Smith, Refreshment Chairman Kathy Hurst, Sponsors Mrs. Billy Pruitt, and Miss Mary Ann Lambert.





Hardy Bell, F.H.A. Sweetheart

Highlighting F. H. A. activities was the selection of Hardy Bell, Senior, as Chapter Sweetheart.

Runners-Up for this honor were Marshall Murray, Senior, and Jimmy Paronto, Junior.



Choir is regular class

FRONT ROW (l. to r.): Sandra Williamson, Carolyn Adams, Billy Hale, Nancy Thatcher, Koma Sue Settle, Linda Atkins, Beverley Huckabea. MIDDLE ROW (l. to r.): Linda Hinson, Jo Calvert, Elaine Moore, Becky Thatcher, Nettie Smith, Gracie Smith, Becky Reid. BACK ROW, (l. to r.): Vanita Clifton, Patsy Womack, Ronald Williams, Johnny Goen, Jim Gabriel, and Sid Anderson.

Mr. Harry Gipson's twenty-voice choir met during a regular class period this year to give more time for this phase of SHS's music program.



(Left) Officers: Jim Gabriel President, Koma Sue Settle Vice President, Becky Thatcher Reporter, (Below) Patsy Womack Secretary, Pianists Koma Sue Settle, and Elaine Moore, Director Harry Gipson.





ATHLETICS



(Above) These 1959 Bulldogs came out second in district losing only one game to the powerful Floydada Whirlwinds.

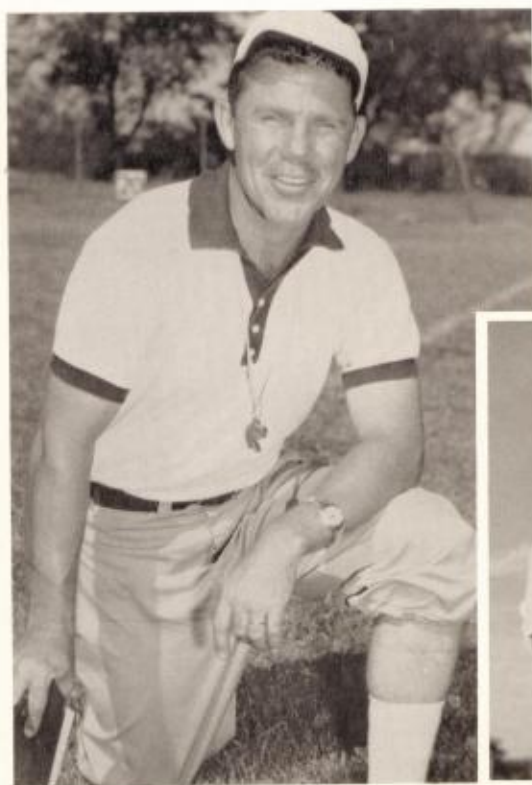

(Left) Royal James, Head Football Coach, was new in Spur this year and led the Bulldogs in another successful season.

(Below) Assisting James was Claude Spears. Billy M. Pruitt was coach of the Junior High team.





Captains for the 1959 Bulldogs were Marshall Murray, Woodie McArthur, and Jimmy Paronto.

Managers for the team were Bob Gannon and Benny Hart Hahn. These two boys were assisted by Stan James.

(Below, left to right): Marshall Murray, Captain; Woodie McArthur, Captain; Buzzie Jones, Gary Scott, Derrell Howell, Bubba Bigham, Joe Watson, and Wayne Wright.



Bulldogs placed six players on all-district team

There were six Bulldogs who shared the honor of being chosen for the all-district team. They are as follows: Woodie McArthur, Marshall Murray, and Jimmy Paronto, Captains, and Z. B. Mayo, Freddie Walker, and Melton Webb. Four of these boys will be back next year to play on the Bulldog team.



NEAL DILLASHAW
Back

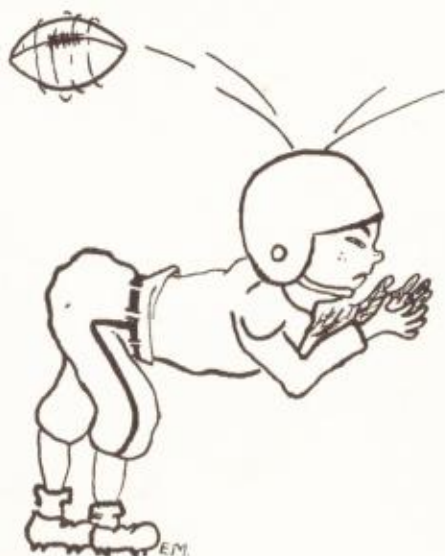

RALPH CAUSEY
Tackle



BOBBY GREER
Back



SAM PARSONS
End



BRENT MCCAIN
Back



ANDRE GARCIA
Tackle



ERIC SWENSON
Guard



Z. B. MAYO
Tackle



MELTON WEBB
Tackle



RAY DON THOMASON
Center



Homecoming Victory Over Chiefs
(Upper left) Bulldogs closing in for the massacre.
(Above) Morrison rambles around end during Homecoming game.
(Left) "I've got him, boys," shouts Bigham, as he brings down a Whirlwind.



DAVID ALBIN
End



JIMMY PARONTO, Captain
Back



FREDDIE WALKER
Back



DON MORRISON
Back



Snap-Shots from the Spur vs. Post game. The Bulldogs topped the Antelopes 34 to 6.





Paronto hands Walker the baton for his last lap on the mile relay. Spur placed second.



Nelson takes a hurdle.

Volleyball Girls Take District

The volleyball team consisting of Chambliss, Powell, Shearer, J. Fitzgerald, Foreman, Dement, Latham, and S. Fitzgerald returned home from the Floydada tournament holding the district title. The girls downed the Post Antelopes in the best two out of three games, and walloped the Slaton Tigrettes to cinch the district crown.

Two weeks later the regional playoffs were held in Lubbock at Monterey High School. The girls were defeated by Fort Stockton and Morton - Fort Stockton going on to win the regional meet.

Track Boys Go to Regional

The Spur boys were very successful in the district track meet in Lubbock, bringing home three first place ribbons, a second place, and two third places. The first and second place winners were eligible to qualify for regional.

Freddie Walker qualified for the 440 yard dash and won third at the regional meet held at Texas Tech.



Walker breaks the tape in finals of the 220 yard dash.



(Above) Walker breaks the tape in 440 yard dash as Paronto follows close behind. (Right) Morrison crosses the finish line to place third in 100 yard dash.



SPUR PLACES FOUR MORE ON ALL-DISTRICT TEAMS

Janis Powell	Basketball
Nancy Latham	Basketball
Freddie Walker	Basketball
Wanda Chambliss	Volleyball



These fourteen girls, with their coach, Royal James, won second in the district this year, losing only one game to Floydada and bowing to Slaton, the bi-district champs.

(Below) Coach James and the team manager, Malinda Martin.



SANDY SHEARER
*Captain



JANIS POWELL
*Captain



(left) Action shots from the Tahoka-Spur game. Spur won 57-45.

(1 to r) Elaine Singleton, Wanda Chambless, Mary Williams, Nancy Latham, Jane Fitzgerald, Sandra Foreman, Pam Allen, Rita Dement, Anita Parker, Shirley Fitzgerald, and Bonnie Mathis.





LARRY PEARSON
Manager

Top row (l. to r.) Bubba Bigham, Joe Howell, Freddie Walker, Don Morrison, Mickey Fugitt, Jimmy Paronto, Robert Williams, David Albin, Coach Spears.

Bottom row (l. to r.) Roddy Bell, B. W. Bilberry, Benny Hahn, Kenny Pickens, Jimmy Whitefield, Richard Walker, Curt Parsons, Larry Pearsons.



FREDDIE WALKER
* Captain



JIMMY PARONTO
* Captain

The team will sport four returning starters next year losing only one senior, Bubba Bigham.





Action shots from the Spur-Tahoka game. Spur and Tahoka said "time about, fair play" as each team took a victory from the other.

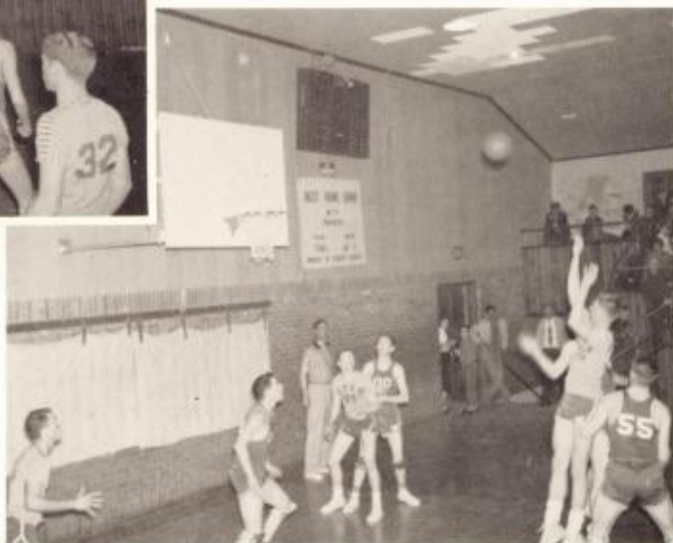

D. Albin
R. Williams

D. Morrison
R. Walker

J. Whitefield
B. Hahn

M. Fugitt
C. Parsons





FAVORITES





Senior Favorites

The Seniors of 1960 chose as their favorites this year, Lester Pearl Turbeville and Gary Scott.



Junior Favorites

Karen Thomas and Rudy Moore
were selected by their classmates
as favorites for this year.



Sophomore Favorites

The Sophomores made good selections when they elected Nancy Swanson and Larry Pearson as class favorites.



Freshman Favorites

The Freshmen chose Patsy Camp and Darrel Yoakum as their class favorites.

Who's Who in Spur High School



(Above) LINDA WAGGONER, Junior



(Right) ANNA BOB WILLIAMS, Junior

(Below) DELWIN WHITMIRE, Senior



JANIS POWELL
Junior

Students selected for Who's Who in Spur High School must be juniors or seniors with an academic average of at least 93%. Each student must have made outstanding contributions to the activities of Spur High School during his entire high school career.

(Right) KATRINA SENN, Senior
(Below) MARILYN HAGINS,
Junior



MACK SMITHEY, Junior

JANE FITZGERALD, Junior





(L. to r.) Carolyn Adams, Arlene Jordan, Shirley Greer, and Linda Campbell.

Football — Homecoming Queen

Linda Campbell, Sophomore, was chosen by the 1959 football team as their sweetheart and homecoming queen. Shirley Greer, Senior, Arlene Jordan, Junior, and Carolyn Adams, Freshman, were chosen to represent their classes in the 1959 homecoming activities.





Carolyn Adams, Freshman, was judged the most beautiful girl in the Freshman beauty contest. Runners-Up were Jane Sharp and Elaine Moore.

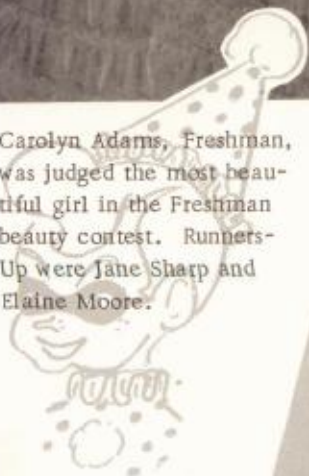

Suan Shugart and Jimmy Paronto were chosen Halloween Queen and King by the student body.





A group of "Senior Chicken Picker Uppers" enjoy a watermelon party after a hard nights work.

Freddie Walker looks a little startled as he escorts his Mother into the pep rally in honor of mothers of football boys.



What makes Becky Thatcher and Mary Jo Calvert so starry-eyed. ???

Karen Thomas tries her luck at selling Marshall Murray a tag. The look on his face says he is doubtful that he has a dime!





FACULTY



*Superintendent
and
School
Board*

(Left) James B. Settle, Superintendent.



M. C. Hurst



Robert McAteer



Victor Arrington
Jimmy Jones



Guy Goen
Lloyd Hindman
T. B. Watson



(Right)
Principal,
J. A. Williams



(Below)
Mrs. J. B.
Haralson,
Secretary

Mr. Aaron
Parker,
Custodian



(Center right)
Mrs. Ed Faulkner, Mrs. A.
A. Fry, and Mrs. Dock
Love, Lunch Room Workers.

School Bus Drivers - BACK ROW: Garner Young, Logan Single-
ton, Gene Roberts, J. E. Lee. FRONT ROW: Lafayette Robin-
son, Fred Kinney, and Billy Peak.

S.H.S. Faculty

All the teachers braved the late August heat for new Superintendent Settle's first general faculty meeting.



Mrs. J. B.
Johnston
Harry Gipson
Mrs. Tommy
Kissinger

Lester L.
Ericson
Mrs. Billy M.
Pruitt
Tommy Kissinger

Mrs. George L.
Stanford
Bill Gregory
Mrs. J. A.
Williams

Royal James
Mary Ann
Lambert
Claude Spears

Betsy Donovan
E. E. Frank
Billy M.
Pruitt





Five girls now in Spur High School have had the honor of being FFA Sweetheart or Princess.

Suan Shugart and Mickey Fugitt show off their costumes they wore at the Spanish Fiesta held in Olton this year.



A boy and girl from each class were selected best-dressed at the Western Day celebration this year.



An informal pose of the band at one of the Pep Rallies.



The "Linebackers" entertained at the Football Banquet with several traditional football songs.



(Across top) Turbeville and Bell ride the prize-winning homecoming float.

(Above) New football jackets for Coach James and his team.



(Above) Everetta McArthur and Marilyn Hagins in Junior play. "Beauty and the Beef."

(Below) Juniors Foreman and Albin sell a football tag to Mrs. Williams.

(Lower left) Sidewalk cafe scene from FHA banquet.





Ella Jo Powell has just waked up from a nap in English II class.



Elvis Wright, (top right) tries his hand at killing this bottle of Ginger Ale while others on the bus look on.



Patsy Womack doesn't seem to know the difference between flour and face powder. Ann Godfrey demonstrates how to break an egg as Norma Gregory looks on.

Members of the Student Council, Barlow Neaves and Brent McCain help decorate the Christmas tree.

National Honor Society-sponsored "Friendship Week" brought out the best in us as posters and old-fashioned sing songs lightened our days. Chosen as the Seniors' "friendliest" were: Jim Gabriel, Lester Pearl Turbeville, Mr. Ericson and Larry Bass.



FRIENDSHIP WEEK SPARKS SMILES AND NODS . . .

(Right) Senior Sponsor Betsy Donovan checks to be sure Shelia Watson and Billie Hale have put the correct cash on the line as they paid for "their senior." Slave Day, 1960 added \$280 to the senior coffer!



Masks and balloons added a note of authenticity as upperclassmen reveled in a night of "play like" MARDI GRAS at the annual Junior-Senior Banquet. Gary Scott and Jo Anne Foreman express animated surprise as she is proclaimed queen. Jim Gabriel was crowned king.





JUNIOR HIGH



(Above) Miss Willie Hampton
(Left) Mr. Lester Ball, Principal

Junior High Faculty

(Below)
Mrs. Mildred Blackshear



(Left)
Mrs. Marie
Kelley



(Right)
Mrs. Eunice
Jordan



*Betty, Patsy,
and Jim Win
Eighth Grade
Honors*

(Right) Betty Gregory and Jim White.



(Below) Betty Gregory, Patsy Bragg,
and Jim White.



The eighth grade class chose Betty Gregory and Jim White as their class favorites.

Capably filling their posts as eighth grade class officers during 1959-60 were: Patsy Bragg, President; Betty Gregory, Vice President; and Jim White, Secretary.



Alexander, Charles
Archer, Jim
Ballard, Sandra
Bateman, Jo Ann



Bingham, Joe W.
Bragg, Patsy
Conoway, Linda
Day, Mary



Dean, Teresa
Dement, Janice
DeRance, Coral
Ensey, Steve

Eighth Grade Plans

García, Joe
Gregory, Betty
Hagins, Nelda
Hale, David



Henderson, Peggy
Henderson, Tommy
Hernandez, Ruth
Hudson, Glenn



Jordan, Joan
Kinney, Sharon
Little, Judy
McArthur, Guy
McCain, Charles



McKay, Sharlett
Moore, Sue
Moreno, Rudy
Nebarez, Joe



Neaves, George
Perkins, Darlene
Perry, Delorris
Pickens, Janna



Powell, Sammy
Putman, Lois
Rainbolt, Carolyn
Ramirez, Joe



Junior High Graduation

Scott, Gene
Settle, Lewis
Shipman, Jerry
Smith, Boyd



Smith, Connie
Springer, Roddy
Sullivan, Charles
Tennison, Jerry
Vick, Darlene



Vick, Mona
Walker, Frankie
White, Jim
Whitehead, William
Williams, Danny





*Seventh Grade
eagerly awaits
next year.*



Chosen by the Seventh Grade as Class Favorites were: Linda James and Mac Williams.

The officers selected by the Seventh Grade for the 1959-60 school year were: Helen Blair, President; Linda James, Vice President; and Nora Mock, Secretary.





Seventh Grade

FIRST ROW: Michael Adcock, Vicki Alexander, Judy Arnold, Carlian Baker, Teb Baker, Rickey Ball. SECOND ROW: Jim Barron, Carol Bilberry, Judy Bingham, Helen Blair, Sam Braly, and Jerry Butler. THIRD ROW: Herminia Cantu, Gloria Castro, Raymond Chapman, Sherry Chisum, Linda Clay. FOURTH ROW: Carol Day, Elbert Dozier, Augustine Garcia, Ester Garcia, Ruby Gatlin. FIFTH ROW: James George, Donna Gunn, Don Hagins, and Fred C. Haile.



Seventh Grade

FIRST ROW: Hairgrove, Doyle; Hale, Bobbie; Hale, Mary; Harris, Gary; Harvey, Gary.
 SECOND ROW: Hawley, Charlene; Hurst, Leslie; Jackson, Donald; Jackson, Ronald;
 James, Linda. THIRD ROW: Johnson, Patsy; Jones, Bill; Jones, Martha; Karr, Tim;
 Kendrick, Dorothy. FOURTH ROW: Latham, Gail; Maben, Benny; Matrinez, John;
 Martinez, Lora; McArthur, Ikie. FIFTH ROW: McArthur, Jesse; McCain, Mike; Mc-
 Kinney, Carroll; McNeese, Mike; Mock, Nora.



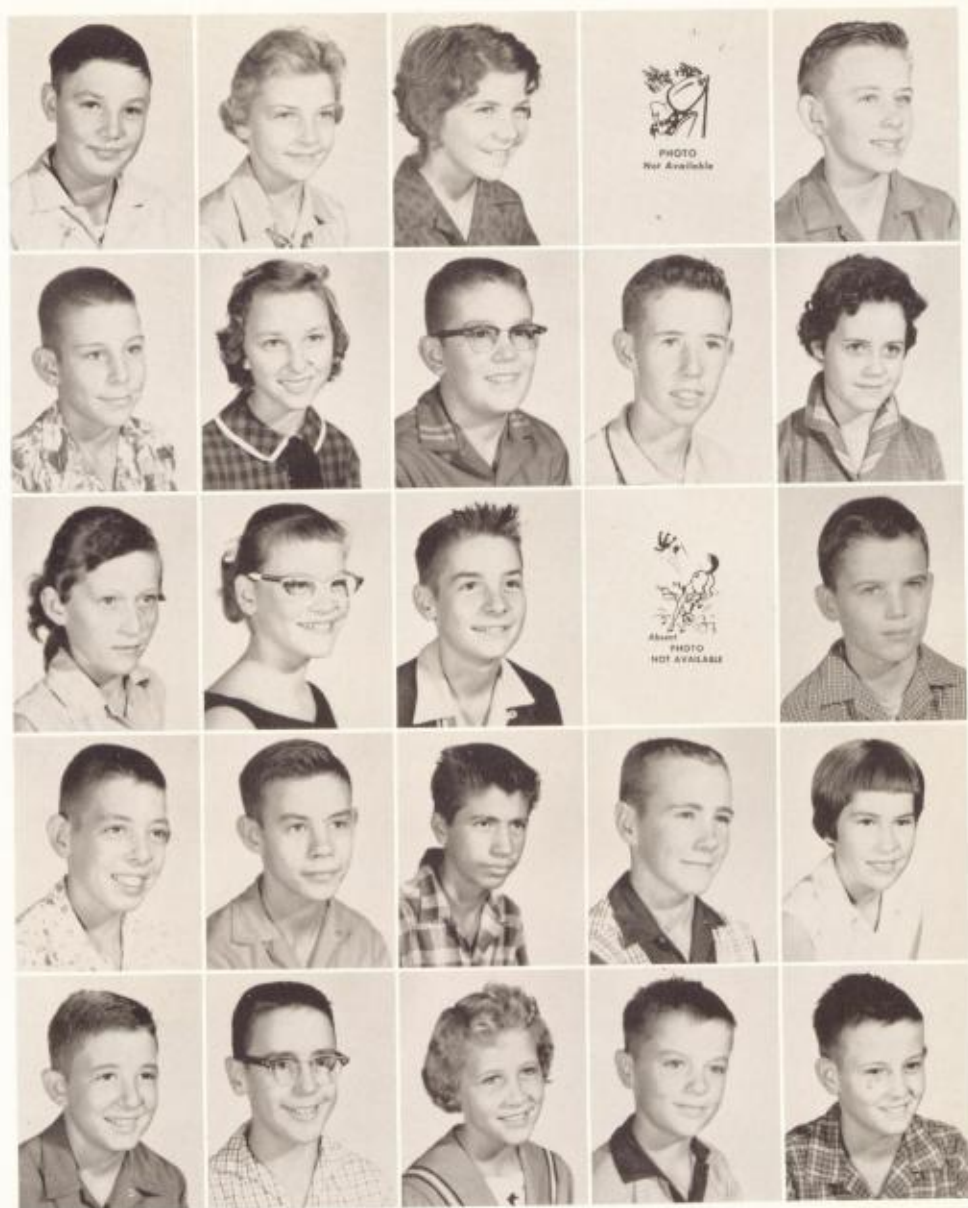

Seventh Grade

FIRST ROW: Moore, Wayne; Morrison, Karen; Neaves, Beth; Perkins, Arlene; Phillips, Ronnie. SECOND ROW: Powell, Jesse; Powell, Sandra; Randall, Jerry; Reynolds, Eldon; Singleton, Norma; THIRD ROW: Smith, Wanda; Sprayberry, Robbie; Stanford, Lee; Steinman, Jerry; Stubblefield, David. FOURTH ROW: Tarver, Billy; Teague, Russell; Torres, David; Thomas, Mike; Whitefield, Brenda; FIFTH ROW: Whitmire, Danis; Williams, Albert; Williams, Kathy; Williams, Mac; Wooten, Edward.



JUNIOR HIGH CHOIR SINGS FOR MANY ACTIVITIES

First Period after lunch is an important hour of the day for 34 students who make up the Junior High Choir.



(Above) Mr. Harry Gipson,
Junior High Choir Director.
(Left) Patsy Bragg, Choir
Accompanist.





STANDING: Sharlett McKay, Charles Sullivan, Mrs. Kelley, Steve Ensey, Nora Mock, Sue Moore, Mac Williams. SEATED: Joan Jordan, Patsy Bragg (was also Junior High representative to the Spur High School La Espuela Staff), Jim White, Betty Gregory, Linda James, and Dorothy Kendrick.

"Echo" offers opportunities for many

The Junior High "Echo" gives many students a start in journalism. Betty Gregory (front center) edited the "Echo" this year. Below are pictured the reporters and managers. Mrs. Marie Kelley sponsored the paper.





Pictured at extreme left: Mrs. Eunice Jordan, Pep Squad sponsor with the Spur Junior High School Pep Squad.

Pep Squad

Bullpups cheered by girls' organization

Leading the Pep Squad as they cheered the Bullpups were: Betty Gregory, head cheerleader; Nora Mock, Joan Jordan, Karen Morrison, and Connie Smith, cheerleaders. The majorettes were: Vicki Alexander, Frankie Walker, Sherry Chisum, Linda James, and Delorris Perry. The mascot was Vinnie Lee Cravey.

Cheerleaders



Majorettes





Coch Pruitt and Managers Russell Teague and Elbert Dozier

Coch Pruitt's hard-working Bullpups (some showing good High School promise) are shown below.

BACK ROW: Ikke McArthur, David Hale, Joe Nebarez, Mike Thomas, Leslie Hurst, Jim Barron, Manager Russell Teague.
MIDDLE ROW: Don Hagins, Jim White, Jerry Tennison, Lewis Settle, James George, Bill Jones, Tim Karr, Billy Tarver, Doyle Hairgrove, Coch Pruitt.
FRONT ROW: Fred Haile, Jerry Butler, George Neaves, Jim Archer, Michael Adcock, Ray Hindman, Mac Williams, Danis Whitmire, Gary Harris, Benny Maben, Ricky Ball.

Boys "dig into" football





BACK ROW: Patsy Johnson, Donna Gunn, Janice Dement, Lois Putman, Gail Latham, Connie Smith, Norma Singleton, Managers, Sue Moore and Peggy Henderson; Coach, Lester Ball. FRONT ROW: Helen Blair, Kathy Williams, Bobbie Hale, Nora Mock, Jerry Shipman, Delorris Perry, Janna Pickens, Teresa Dean, Carolyn Rainbolt.

Junior High Boys and Girls Work Hard in Basketball



Manager, Jerry Tennison; Charles Sullivan, Steve Ensey, Joe Nebarez, David Hale, Billy Tarver, George Neaves; Coach; Billy M. Pruitt. FRONT ROW: Lewis Settle, Bill Jones, Mike Thomas, Jim Archer, Ray Hindman, Jim White.



ADVERTISERS



ALLEN AUTO SUPPLY

Parts for all your
automotive needs

CR2-4212 Spur, Texas

SPUR BARBER SHOP

M. C. HURST

BERNICE'S BEAUTY SHOP

BERNICE HURST

CR2-4431 Spur, Texas

DIXIE DOG

"Where the gang meets"

CR2-3171 Spur, Texas

FAY'S FASHIONS

"Exclusive but not Expensive"

CR2-3261 Spur, Texas



SPUR SECURITY BANK

401 North Burlington

CR2-3301

**GODFREY
MOTOR COMPANY**

Ford Sales and Service

CR2-3366

Spur, Texas

**HOLDER'S BEN FRANKLIN
VARIETY STORE**

CR2-4232

Spur, Texas

**STAR
FEED STORE & HATCHERY**

CR2-4532

Spur, Texas

GRUBEN'S JEWELRY STORE

"We give S & H Green Stamps"

CR2-3783

Spur, Texas

**BRAZELTON
LUMBER COMPANY**

CR2-3744 Spur, Texas

**SPUR
MATTRESS COMPANY**

CR2-4351 Spur, Texas

**WEST TEXAS
FURNITURE COMPANY**

CR2-4421 Spur, Texas

**DAVIS & RECTOR
INSURANCE**

CR2-3391 Spur, Texas

GABRIEL'S

Nationally advertised brands

CR2-3351

Spur, Texas

JONES MOTOR COMPANY

Your authorized

Dodge-Plymouth

Dealer

CR2-3161

Spur, Texas

WEST TEXAS UTILITIES COMPANY

"REDDY KILOWATT"

CR2-3341

Spur, Texas

**BRASHEAR
SUPPLY COMPANY**

CR2-3733 Spur, Texas

**EVERETT MARTIN
GULF STATION**

CR2-4512 Spur, Texas

SPUR

SUPER

MARKET

CR2-4511

Spur, Texas

SPUR GIN

PENN SHUGART

CR2-4281

Spur, Texas

DUNLAP'S

"Your better department store"

CR2-3383

Spur, Texas



BELL'S CAFE

CR2-3713

Spur, Texas

G. F. WACKER VARIETY STORE

CR2-4272

Spur, Texas

LULENE'S DRESS SHOP

CR2-4333

Spur, Texas

S. & H. TEXACO

WILLIS SMITH

CR2-4151

Spur, Texas

**NORRIS
LUMBER COMPANY**

CR2-3111 Spur, Texas

**CAMPBELL
FURNITURE COMPANY**

CR2-3344 Spur, Texas

RICKELS CHEVROLET & BUICK

CR2-3371

Spur, Texas



BUZBEE BUTANE SERVICE

CR2-3381

Spur, Texas

PHILLIPS 66 SERVICE STATION

C. D. FOREMAN

CR2-4141

Spur, Texas

CITY DRUG REXALL

JOE B. LONG

JERRY ENSEY

CR2-3394

Spur, Texas

EDWARDS & KELLY IMPLEMENT COMPANY

OLDSMOBILE

CR2-3353

Spur, Texas

WESTERN AUTO ASSOCIATED STORE

CR2-3291

Spur, Texas



FARMERS CO-OP GIN

CR2-4332

Spur, Texas

**BARCLAY AND HALE
GULF SERVICE**

6th and Cowan

CR2-4131 Spur, Texas

DE LUXE BEAUTY SHOP

LEVIS and VI PULLEN

CR2-4571 Spur, Texas

**CULLIGAN
SOFT WATER SERVICE**

BILL GREGORY

CR2-3703 Spur, Texas

HIGH

SCHOOL

STORE

CR2-4438 Spur, Texas

**RITER
HARDWARE COMPANY**

TEXAS SPUR

Your Home

Town

Newspaper

CR2-3773 Spur, Texas

CR2-3282 Spur, Texas

**PALACE THEATER
HI-HO DRIVE IN**

Entertainment for

the Family

QUALITY CLEANERS

LEE SNODGRASS

CR2-3141 Spur, Texas

CR2-3221 Spur, Texas



MAC'S SUPER MARKET

CR2-4372

Spur, Texas

CHERRY SERVICE STATION

CR2-3251

Spur, Texas

WILLSON & YOUNG LUMBER COMPANY

Agent for Aermotor

Windmills and Pumps

"Water Where You
Want It"

CR2-3212

Spur, Texas

DOROTHY'S FLOWERS - GIFTS

Infants' Wear

Beauty Salon

308 Burlington

CR2-4581

Spur, Texas

SPUR LAUNDRY AND CLEANERS

CR2-4462

Spur, Texas



SPUR MILK & ICE CREAM CO.

CR2-4331

Spur, Texas

**GIBSON
INSURANCE AGENCY**

CR2-4441 Spur, Texas

MASSEY GIN

CR2-3241 Spur, Texas

**HOOVER
MOTOR COMPANY**

CR2-4541 Spur, Texas

STOP AND SHOP MARKET

CR2-3793 Spur, Texas



SPUR HIGH EX-STUDENT ASSOCIATION

CONNER & WALKER LAWYERS

CR2-3313

Spur, Texas

FLASH-O-GAS, INCORPORATED

CR2-4291

Spur, Texas



LEON ICE AND LOCKER COMPANY

CR2-4371

Spur, Texas

CITY CLEANERS

RICHARD ENSEY

CR2-4461 Spur, Texas

C. P. "JOHNNY" SCUDDER

TEXACO

CR2-4189 Spur, Texas

GARNER BROTHERS CONTRACTORS

Layne Pumps

"Where to buy them"

CR2-3242 Spur, Texas

The 1960 La Espuela Staff
expresses appreciation to
the advertisers.

A

Adams, Carolyn, 23, 30, 36, 38, 57, 56, 63
 Adcock, Michael, 77, 79,
 Albin, David, 14, 17, 26, 28, 40, 43, 64, 47, 48
 Alexander, Charles 70
 Alexander, Jill, 23, 29
 Alexander, Jimmie Don, 6, 34
 Alexander, Vicki, 29, 73, 78, 77, 76
 Allen, Pam, 19, 30, 36, 46
 Anderson, Sid, 19, 38
 Archer, Jim, 70, 79, 76, 80
 Arnold, Donnie, 14, 34
 Arnold, Judy, 29, 73, 78
 Arrington, Vicki, 23, 30, 36
 Arrington, Victor, 60
 Atkins, Linda, 14, 30, 36, 38
 Atkinson, Darlene, 23, 30, 36

B

Bailey, Lillian, 14, 16, 29, 31, 36, 63
 Baker, Carlian Ann, 73, 76
 Baker, Teb, 73
 Ball, Lester, 68, 80
 Ball Rickey, 73, 79
 Ballard, Sandra, 70, 77, 78
 Barrett, Billy Ray, 4
 Barron, Jim, 73, 79
 Bass, Larry Don, 2, 6, 34, 66, 58
 Bateman, Jo Ann, 70
 Bell, Duke, 19, 32, 34
 Bell, Hardy, 7, 9, 37, 64
 Bell, Roddy, 23, 34, 40, 63, 47
 Benson, Barney, 6, 7
 Bigham, Bubba, 7, 12, 40, 41, 47
 Billberry, B. W., 19, 23, 34, 40, 47
 Billberry, Carol Ann, 73, 76, 78
 Billberry, Frankie, 34
 Bingham, Joe Wallace, 70
 Bingham, Judy, 73, 78
 Blackshear, Mildred, 68
 Blair, Helen, 72, 73, 77, 80, 78
 Bostic, Myrna, 35, 63, 7
 Bragg, Patsy, 29, 69, 70, 77
 Bradford, Duanita, 14
 Braly, Sam, 73
 Butler, Billy, 14, 34
 Butler, Jerry, 73, 79
 Buzbee, Dale, 14, 2, 29, 31

C

Calvert, Mary Jo, 14, 16, 30, 36, 38, 58

Campbell, Linda, 19, 30, 36, 54
 Camp, Lloyd, 14
 Camp, Patsy, 23, 26, 29, 36, 53
 Cantu, Herminia, 73
 Carlisle, Ralph, 6, 7, 8, 26, 34, 58, 111
 Carpenter, Charlena, 19, 30, 36
 Castro, Alex, 23, 34, 40
 Castro, Gloria, 73
 Castro, Romero, 14
 Causey, Ralph, 6, 7, 9, 12, 40, 42
 Chambless, Wanda, 6, 7, 30, 46, 66
 Chapman, Raymond, 73
 Chisum, Sherry, 73, 78
 Christopher, Max, 8, 34, 58, 112
 Clay, Dexter, 23, 34
 Clay, Linda, 73, 78
 Clifton, Ronnie, 14
 Clifton, Vanita, 19, 26, 36, 38, 64
 Cloude, Randy, 23
 Conaway, Betty, 14
 Conaway, Linda, 78, 70
 Conner, Jett, 8, 28, 29
 Coursey, Kenneth, 23
 Coursey, Linda, 23, 25, 30, 33, 36
 Cravey, Vennie Lee, 78

D

Davenport, Lynda, 24
 Day, Carol, 73, 78
 Day, Mary, 70, 78
 Dean, Rita, 19, 30, 35
 Dean, Teresa, 70, 77, 76, 80, 78
 DeGraffenreid, Floyd, 24
 DeGraffenreid, Tommy 19
 Dement, Douglas, 8, 28
 Dement, Janice, 70, 77, 80, 78
 Dement, Rita, 24, 30, 46, 56
 DeRance, Coral Ann, 70
 Dillashaw, Neail, 8, 10, 12, 40, 42, 63
 Donovan, Betsy, 12, 62, 66
 Dozier, Billy, 14, 34
 Dozier, Calvin, 14, 40
 Dozier, Elbert, 73, 79

E

Elmore, Marie, 14, 31
 Ensey, Alan, 19, 34
 Ensey, Rickey, 24
 Ensey, Steve, 70, 77, 76, 80
 Ericson, Lane, 7, 8, 62, 112, 66
 Evans, Carolyn, 24, 36

F

Fitzgerald, Jane, 15, 27, 28, 30, 36, 46, 55
 Fitzgerald, Shirley, 30, 36, 46
 Foreman, Jo Ann, 3, 8, 112, 66
 Foreman, Mike, 15, 34
 Foreman, Sandra, 14, 15, 30, 36, 64, 46
 Frank, Euin, 62
 Fugitt, Mickey, 19, 27, 28, 31, 40, 63, 47, 48
 Floyd, Johnny, 24, 29, 31

G

Gabriel, Jim, 8, 11, 38, 66
 Gannon, Bob, 24, 34, 40, 41
 Garcia, Andre, 19, 22, 34, 40, 42
 Garcia, Augustine, 29, 73
 Garcia, Frances, 8
 Garcia, Joe, 70
 Gatlin, Irene, 9, 112
 Gatlin, Ruby, 73
 George, James, 73, 79
 George, Sandra, 15, 36
 Gipson, Harry, 29, 38, 62, 76
 Godfrey, Ann, 15, 29, 65
 Goen, Guy, 60
 Goen, John, 19, 33, 38
 Goss, Norma, 20, 36, 64
 Green, Sharon, 9, 58
 Greer, Bobby, 9, 12, 34, 40, 42, 111, 66
 Greer, Jerry, 20, 34
 Greer, Shirley, 9, 11, 27, 29, 31, 33, 56, 63
 Gregory, Betty, 29, 69, 70, 78, 77, 76
 Gregory, Clyde, 24, 34, 65
 Gregory, Bill, 34, 62
 Gregory, Norma, 15, 36, 65
 Gunn Donna, 73, 80, 78
 Garcia, Sall, 24, 34
 Garcia, Ester, 73, 78

H

Hagins, Don, 73, 79
 Hagins, Marilyn, 14, 15, 26, 27, 29, 31, 55, 63, 64
 Hagins, Nelda, 71, 76, 78
 Hahn, Benny, 24, 28, 34, 40, 41, 47, 48
 Haile, Fred C., 73, 79
 Hairgrove, Doyle, 79
 Hale, Billie, 24, 30, 36, 38

Hale, Bobbie, 74, 76, 80, 78
 Hale, David, 70, 79, 80
 Hale, Don, 24, 34
 Hampton, Willie, 68
 Hale, Mary, 74, 76
 Haralson, Mrs. J. B., 61
 Harris, Gary, 74, 79
 Harris, Janet, 20, 30, 36
 Harris, Sandra, 20, 29, 36
 Harvey, Gary, 29, 74
 Hawley, Gladys, 74
 Henderson, Alton, 24
 Henderson, Peggy, 70, 80, 78
 Henderson, Tommy, 70
 Hernandez, Ruth, 70
 Hindman, Loyd, 60
 Hindman, Ray, 70, 77, 76, 80, 79
 Hinson, Donna, 20, 29, 36
 Hinson, Lynda, 15, 36, 38
 Holloway, Sue Lynn, 15
 Hord, Alva Joe, 20, 29, 34
 Horton, Gerald, 34
 Howell, Derrel, 2, 9, 26, 27, 40, 41
 Howerton, Geraldine, 20
 Hucklea, Beverly, 24, 30, 36, 28
 Hudson, Glenn, 70
 Hunt, Carla, 20, 21, 36
 Hurst, Kathy, 24, 28, 29, 36
 Hurst, Leslie, 74, 79
 Hurst, M. C., 60
 Howell, Joe, 24, 34, 40, 47

J

Jackson, Donald, 74
 Jackson, Ronald, 74
 Jahnke, Delorris, 15
 James, Linda, 29, 72, 74, 78, 77, 76
 James, Royal, 40, 62, 64, 45
 Johnston, Ila, 26, 62
 Johnson, Patsy, 29, 74, 77, 76, 80, 78
 Jones, Bill, 74, 79, 77, 80
 Jones, Buzzie, 6, 9, 40, 28, 41
 Jones, Jimmy, 60
 Jones, Judy, 9, 10, 63, 111
 Jones, Martha, 29, 74, 77, 76, 78
 Jordan, Arlene, 15, 16, 2, 29, 32
 Jordan, Joan, 29, 70, 78, 77, 76
 Jordan, Eunice, 68, 78

K

Karr, Arlen, 24, 40
 Karr, Sandra, 20, 29, 36, 63
 Karr, Tommy, 74, 79

- Kearney, Mike, 9, 10
 Kelley, Marie, 68, 77
 Kendrick, Richard, 20, 34
 Kendrick, Dorothy, 74, 77, 76
 Kinney, Sharon, 29, 70, 77, 76, 78
 Kissinger, Martha, 28, 31, 62
 Kissinger, Tommy, 28, 34, 62
- L
 Lambert, Mary Ann, 30, 36, 63
 Latham, Gail, 74, 80
 Latham, Nancy, 28, 30, 36, 46
 Lee, Carolyn, 15, 63
 Little, Judy, 70, 78
 Loe, Bennie, 15, 40
- M
 Maben, Benny, 74, 79
 Maben, Elaine, 15, 2, 33, 36
 Marion, David, 16, 29, 63
 Marion, Mila, 21, 29, 36
 Martin, Everett, 24
 Martin, Melinda, 16, 36, 45
 Martin, Mike, 24, 34, 40
 Martinez, John, 74
 Martinez, Lora, 74
 Mathis, Bonnie, 24, 30, 36, 46
 Mathis, Ronnie, 21, 22, 40
 Mayo, Z. B., 16, 34, 40, 42
 McArthur, Charles, 20, 29, 34
 McArthur, Everetta, 14, 17, 28, 64
 McArthur, Guy, 70
 McArthur, Ikie, 74, 79
 McArthur, Jesse, 74, 76
 McArthur, Merry Dee, 10, 26, 29, 58
 McArthur, Richard, 20, 34
 McArthur, Woodie, 6, 10, 26, 34, 40, 41, 64
 McAteer, Robert, 60
 McCain, Brent, 19, 20, 26, 27, 31, 42, 70, 65
 McCain, Charles, 29, 77, 76
 McCain, Mike, 29, 74
 McElyea, Brenda, 20, 30, 36
 McGalliard, John, 21, 34, 63
 McKay, Sharlett, 71, 77, 78
 McKinney, Carroll, 74
 McNeece, Mike, 74
 Mock, Nora, 72, 74, 78, 76, 80
 Moore, Elaine, 24, 30, 33, 36, 38, 57
 Moore, Rudy, 16, 51
 Moore, Sue, 71, 77, 80, 78
 Moreno, Rudy, 71
 Moore, Wayne, 75
 Morrison, Don, 16, 15, 34, 40, 43, 64
- 47, 48
 Morrison, Jesse, 32, 102
 Morrison, Karen, 29, 75, 78, 77, 76
 Morrison, Linda, 21, 30, 36, 63
 Moss, Johnnie, 2, 21, 30, 31, 36
 Murray, Barbara, 21, 30, 36
 Murray, Marshall, 34, 40, 41, 58
- N
 Neaves, Barlow, 19, 21, 26, 27, 28, 29, 31, 65
 Neaves, Beth, 29, 75, 78
 Neaves, George, 71, 79, 77, 76, 80
 Nebarez, Jose, 71, 79, 80
 Nelson, Jimmy, 21, 34, 40
- O
 Olivarez, Manuel, 21
 Olivarez, Raul, 24, 34
- P
 Parker, Anita, 24, 30, 36, 46
 Parker, Sue, 21, 28, 30, 36
 Parson, Sam, 21, 34, 42
 Parsons, Curtis, 19, 21, 28, 31, 40, 47, 48
 Partridge, Linda, 10
 Paronto, Jimmy, 16, 26, 27, 28, 40, 41, 43, 47, 57
 Pearson, Larry, 21, 34, 52, 47
 Peek, Gary, 23, 34
 Perkins, Arlene, 75
 Perkins, Darlene, 71
 Perry, Delorris, 71, 78, 76, 80
 Phillips, Ronnie, 29, 75
 Pickens, Kenny, 24, 34, 47
 Pickens, Jimmy, 16, 34
 Pickens, Janna, 71, 77, 80, 78
 Powell, Billy, 24, 34
 Powell, Ella Jo, 21, 29, 36, 65
 Powell, Janis, 16, 2, 27, 30, 54, 45
 Powell, Jesse, 75
 Powell, Sammy, 71
 Powell, Sandra, 75
 Price, Janice, 24, 30, 36
 Pruitt, Billy, 40, 62, 79, 80
 Pruitt, Vaudene, 36, 62
 Putman, Lois, 71, 77, 80, 78
- R
 Ragan, Wayne, 22, 34
 Rainbolt, Carolyn, 71, 77, 80, 78
 Rainbolt, Charles, 34
 Ramirez, Joe, 71
 Randall, Carolyn, 21, 30, 36, 64
 Randall, Jerry, 75
 Reynolds, Eldon, 75

Reid, Becky, 25, 30, 33, 36, 38
 Richards, Pat, 10
 Ripple, Gary, 16, 34, 40
 Roberson, Jerry, 16, 34, 40
 S
 Smith, Wonda Gail, 75, 78
 Scott, Patsy, 11, 28, 33
 Scott, Gene, 71
 Scott, Gary, 10, 34, 40, 41, 50, 66,
 78, 111
 Settle, James B., 60
 Settle, Koma Sue, 10, 11, 29, 38, 112
 Settler, Louis, 71, 76, 79, 80
 Senn, Katrina, 9, 11, 27, 28, 55
 Shipman, Jerry, 71, 77, 78, 80,
 Shearer, Sandra, 16, 30, 42
 Sharp, Jane, 25, 30, 36, 57
 Shugart, Suan, 16, 17, 31, 57, 63
 Singleton, Norma, 75, 78, 80
 Singleton, Elaine, 2, 11, 26, 27, 30
 33, 46
 Smith, Boyd, 71
 Smith, Bobby, 16, 34
 Smith, Connie, 71, 77, 78, 80
 Smith, Dortha, 22, 29, 36
 Smith, Gracie, 23, 25, 30, 33, 36,
 38, 63
 Smith, Martha, 29, 36, 64
 Smith, Merle, 22
 Smith, Nettie, 16, 28, 30, 36, 38
 Smith, Steve, 24
 Sprayberry, Bruce, 22, 34
 Sprayberry, Robbie, 75, 78
 Springer, Roddy, 71
 Spears, Claude, 40, 47, 62
 Stanford, Madeline, 2, 62
 Stanford, Lee, 75, 77, 76
 Stanley, Bobby, 11
 Starcher, Carmen, 25, 29, 36
 Steinmah, Jerry, 75
 Stubblefield, David, 75, 76
 Stubblefield, Janice, 25
 Sullivan, Charles, 71, 76, 77, 80
 Swenson, Eric, 16, 40, 42
 Swanson, Nancy, 19, 22, 27, 28, 36,
 52, 63
 Smithey, Mack, 16, 28, 34, 55
 T
 Tarver, Billy, 75, 79, 80
 Teague, Harlin, 11
 Teague, Hulon, 11
 Teague, Russell, 75, 79
 Tennison, Jerry, 71, 79, 80
 Thatcher, Becky, 16, 17, 30, 36, 38,
 58
 Thatcher, Nancy, 25, 30, 38, 36
 Thomas, Karen, 16, 17, 36, 51, 58
 Thomas, Mike, 75, 79, 80
 Thomason, Elaine, 25, 30, 36
 Thomason, Kathaleen, 22, 28, 36
 Thomason, Ray Don, 22, 31, 42
 Torres, Dalia, 25
 Torres, David, 75
 Turbeville, Lester P., 6, 9, 12, 27, 29,
 50, 63, 64, 66
 Tullis, Frank, 22, 34
 Turner, Rhoda, 17, 29, 31
 V
 Vasquez, Jesse, 22, 34
 Vick, Darlene, 71, 76
 Vick, Mona Dell, 71, 76
 W
 Waggoner, Linda, 2, 15, 17, 26, 27,
 29, 31, 54, 63
 Walker, Frankie, 78, 29, 71, 76
 Walker, Freddie, 15, 17, 40, 43, 58,
 77, 64, 47
 Walker, Richard, 22, 31, 40, 47, 48
 Wallace Emmitt, 22, 34
 Watson, Benton, 16, 17, 2, 29
 Watson, Shelia, 25, 29, 66
 Watson, T. B., 60
 Watson, Joe K., 12, 34, 40, 41
 Webb, Melton, 17, 40, 42
 Wells, Sherry, 17
 White, Jim, 69, 71, 79, 77, 80
 White, Ronnie, 22, 34
 Whitefield, Brenda, 75, 78
 Whitefield, Jimmy, 17, 47, 48
 Whitehead, William, 71
 Whitmire, Delwin, 12, 27, 28, 29, 31,
 54, 112
 Whitmire, Danis, 75, 79
 Williams, Albert, 29, 75
 Williams, Anna Bob, 17, 27, 28, 30,
 35, 54
 Williams, Danny, 71
 Williams, Don, 6, 12, 27, 29, 31,
 112
 Williams, Ann, 27, 33, 62, 64
 Williams, Kathy, 75, 76, 80, 78
 Williams, Mac, 72, 75, 79, 77
 Williams, J. A., 61, 112
 Williams, Mary Lena, 2, 12, 46, 66
 Williams, Robert, 34, 47, 48
 Williamson, Ronald, 34, 38
 Webb, Glenda, 25, 30

Williamson, Sandra, 25, 30, 36
 Wood, Priscilla, 25, 28, 31
 Wooten, Edward, 75
 Woodward, Woodie, 17, 29, 31
 Woodward, Zona Ann, 25, 29, 63
 Womack, Patsy, 17, 20, 36, 38, 65
 Wright, Barbara, 22, 36
 Wright, Don, 17, 28
 Wright, Elvis, 25, 28, 29, 31, 65
 Wright, Wayne, 12, 34, 40, 41, 58,
 111
 Wyatt, Dale, 25, 34, 40
 Y
 Yarborough, Wilbur, 22, 34,
 Yoakum, Derrel, 23, 25, 26, 34, 40,
 53
 Young, Jackie, 12, 34

Seniors Present "Big Fisherman"!

THE BIG FISHERMAN will be remembered as one of the most ambitious productions of the year. The 1960 Senior Class proved equal to the demands of the colorful adaptation of the Lloyd C. Douglas Biblical novel. The 23-person cast worked on a low platform constructed in the high school gym. Miss Betsy Donovan, assisted by Mrs. Lane Ericson, directed the play.





(Above) Judy Jones wants her party dress to look nice for Mississippi cruise on the "President."

(Above r.) A friendly game of cards helps Bobby Greer, Ralph Carlisle, and Wayne Wright pass the time between Abilene and N.O. Gary Scott (right) doesn't mind the noise on the train.

Senior Trip and Baccalaureate Find Seniors Breathless and Amazed!

In spite of gusty winds and threatening weather, the crowds gathered in Jones Stadium for Baccalaureate Service.

Here is what they saw - long lines of white-robed seniors, solemn as Rev. John Floyd brought the sermon.





Principal J. A. Williams congratulates Salutatorian Katrina Senn as other award-winning seniors look on. Left to right, Jo Anne Foreman; Irene Gatlin; Shirley Greer; Don Williams; Delwin Whitmire, highest-ranking boy; and Koma Sue Settle, Valedictorian.



A reception at Dyess Hall followed the graduation exercise which was held at "wind-swept" Jones Stadium. Sponsor Lane Ericson relaxes with Jo Anne Foreman and Max Christopher.

With this last class activity, we say good-bye to the Seniors of 1960. May this GOLDEN SPUR hold treasured memories for each of you.