Cannons Elementary School

Serving with a Loving Heart

February 2026

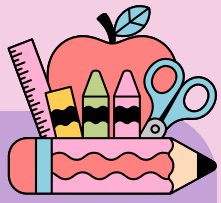

5K

5K students will be decorating stickers to sell for $0.25 each. The proceeds raised will be donated to C&C Thunder to help purchase school supplies for the School Supply Drive that benefits all of Spartanburg School District Three.



First Grade



First grade will be collecting gently used books, and will be decorating and selling bookmarks. The gently used books will be made into a book shop for all Cannons Champions to shop for books to add to their home libraries! The money raised from selling bookmarks will help purchase new books for the Cannons library!



Second Grade

Second Grade has organized a food drive to collect perishable food items for Miracle Hill Ministries. This drive will take place from February 12th – 20th. Blue bins will be at the end of each hallway and in the office for items to be placed in. Miracle Hill Ministries supports families that are experiencing homelessness.



Third Grade

Third graders will spend the next month raising money to create "Welcome to Cannons, new student packets." These packets will include things such as general school supplies, and kind welcome notes written by our 3rd graders to help new students feel like they are part of the Cannons family from day 1.

Fourth Grade

Fourth grade is taking a field trip to Terra Bella Nursing Home. The students will write poetry books to share with the residents. Fourth graders will also spend time talking and playing BINGO with the residents during their visit.

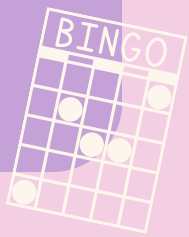

Fifth Grade



Fifth graders at Cannons have been and will continue collecting can tabs for the Ronald McDonald House.

GLOW



GLOW girls will be hosting a make your own coffee station for teachers each Friday in the teacher's lounge. This will be comprised of delicious coffee and hot chocolate! Toppings and flavored creamers will be available!