Richmond Community Schools

2026-27 Organizational Chart

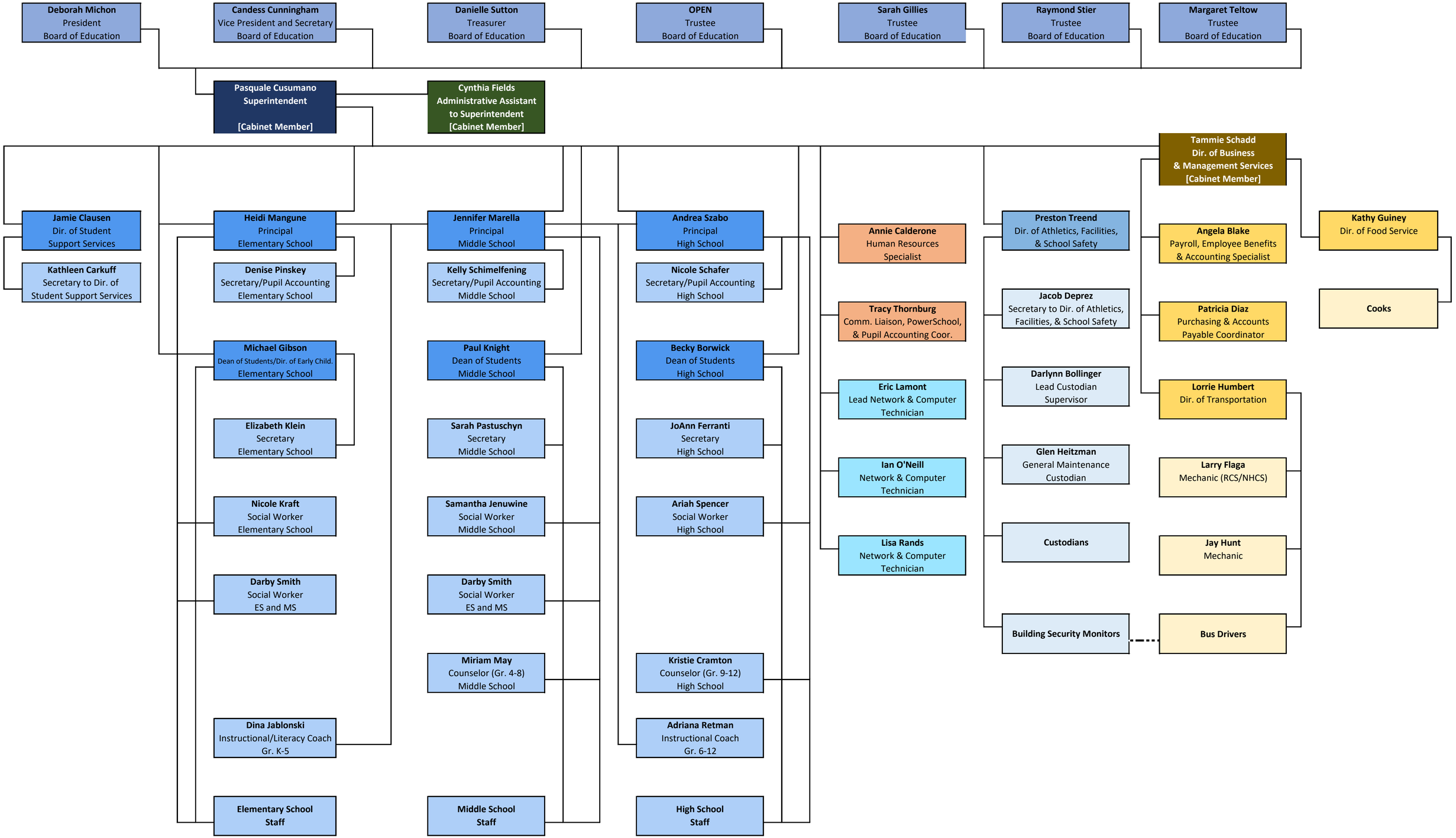

Employees are directed not to contact Board members unless authorized by the Superintendent, Cabinet, or as outlined by specific Board policies.