Lowndes County Middle School Boundaries

Approved on 6/17/2024

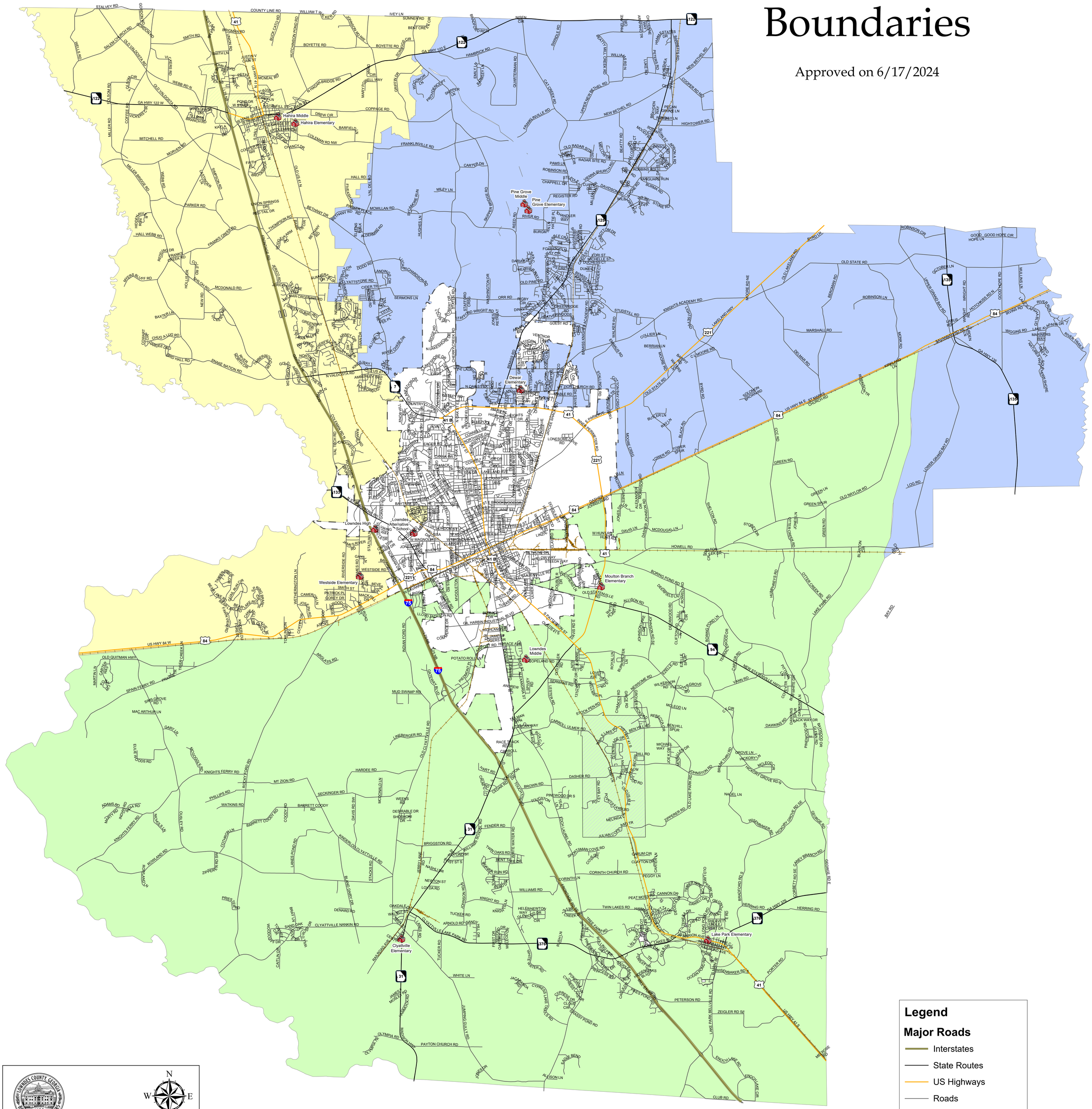

Map Reproduced 5/6/2025
for Lowndes County

VALOR

Valdosta - Lowndes - Regional Geographic Information System

Visit VALOR on the web at: https://www.valorgis.com/

SOUTHERN GEORGIA REGIONAL COMMISSION

NOTICE: The information contained on this map represents the best available data at the time of creation of this map. This map was compiled from multiple sources and field inspections. Although every effort has been made to eliminate errors, this map cannot be absolutely error free due to the dynamic nature of the map. This map is a GRAPHIC REPRESENTATION of the VALOR GIS database. Therefore, SGRC, Lowndes County and included municipalities cannot be held responsible for misinterpretation and/or misuse of this map. Errors brought to the attention of Southern Georgia RC - GIS Department will be corrected in future versions after careful consideration and verification. SGRC-GIS Department may be reached at 229-333-5277.