Lowndes County Elementary School Boundaries
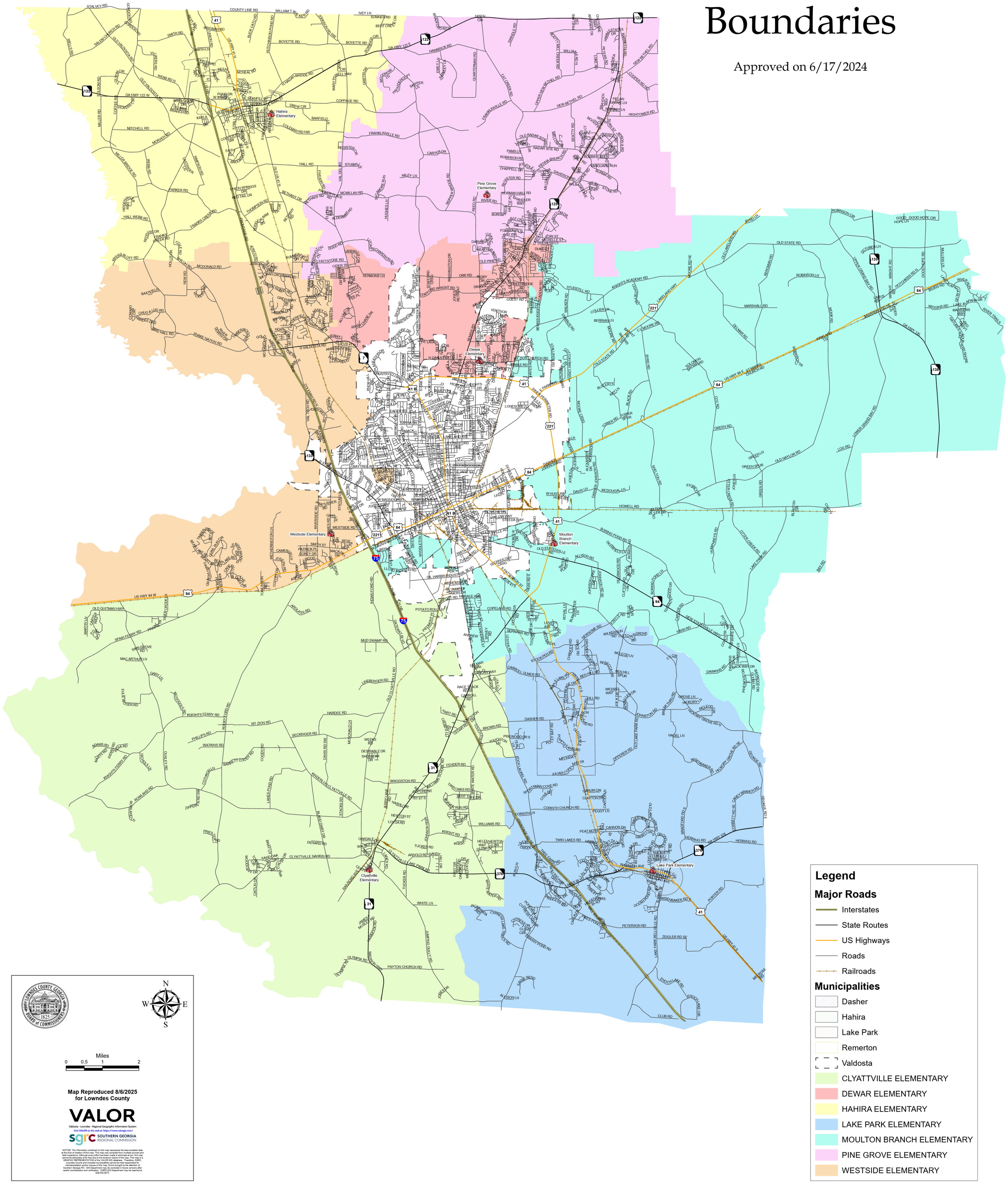
Approved on 6/17/2024