

Industry Certification Results 2019-20

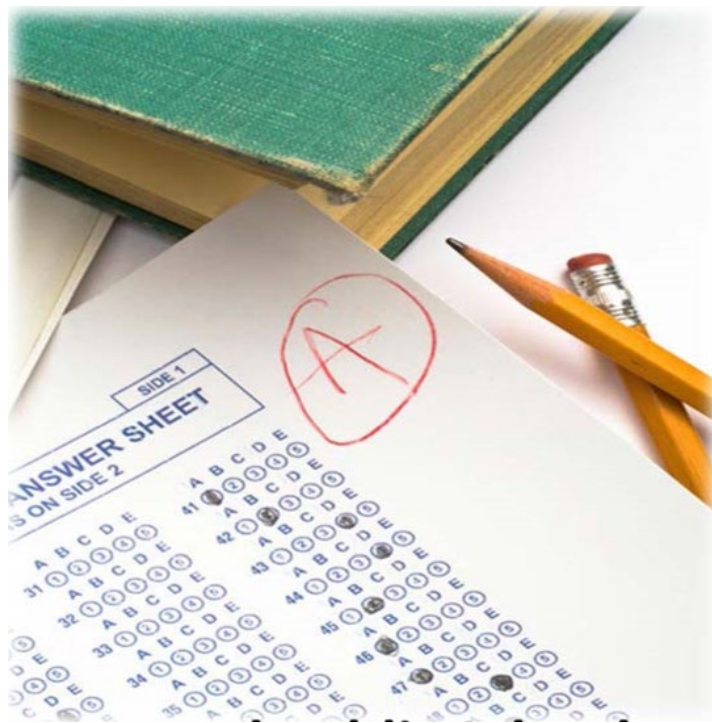

Brevard Public Schools
Mark W. Mullins, Ed.D., Superintendent

SCHOOL BOARD OF BREVARD COUNTY

Educational Services Facility
2700 Judge Fran Jamieson Way
Viera, FL 32940-6601

SCHOOL BOARD MEMBERS

Misty Belford, Chairman
Matt Susin, Vice-Chairman
Katy Campbell
Jennifer Jenkins
Cheryl McDougall

SUPERINTENDENT

Mark W. Mullins, Ed.D.



SECONDARY LEADING & LEARNING

Dr. Stephanie Soliven
Assistant Superintendent

OFFICE OF CAREER & TECHNICAL EDUCATION

Rachel Rutledge
Director

Table of Contents

Introduction	5
Industry Certification Results Seven Year Summary.....	7
Industry Certification District Results	11
District High School Industry Certification	13
District Middle School Industry Certification	15
Industry Certification Results By High School	17
Astronaut High School	19
Bayside High School	20
Cocoa High School	22
Cocoa Beach High School	23
Eau Gallie High School	24
Edgewood Jr/Sr High School.....	26
Heritage High School	28
Melbourne High School.....	30
Merritt Island High School.....	31
Palm Bay High School	32
Rockledge High School.....	34
Satellite High School.....	36
Space Coast High School.....	38
Titusville High School.....	40
Viera High School.....	42
West Shore High School	44
Other High Schools	45
Industry Certification Results By Middle/Jr. High School.....	47
Brevard Virtual Middle School.....	49
Central Middle School	50
Cocoa High School	51
Cocoa Beach Jr. School	52
DeLaura Middle School.....	53
Edgewood Jr. School.....	54
Hoover Middle School	55
Jackson Middle School.....	56
Jefferson Middle School	57
Johnson Middle School.....	58
Kennedy Middle School.....	59

Madison Middle School	60
McNair Middle School	61
Odyssey Charter Middle School.....	62
Southwest Middle School	63
Space Coast Middle School.....	64
Stone Middle School.....	65
Industry Certification Results by Assessment	67
High School Results by Assessment.....	69
Middle School Results by Assessment.....	78
Industry Certification Results by Program	81
High School Results by Program	83
Middle School Results by Program	92
Industry Certification Appendix	97
High School Return on Investment (ROI).....	99
Middle School Return on Investment (ROI).....	102
High School Certiport Exam Return on Investment (ROI).....	103
Middle School Certiport Exam Return on Investment (ROI).....	105

Introduction

Today's educational environment is heavily focused on accountability, standards, and assessment. At the same time, industry is seeking assurances that job seekers have the skills required to fill their openings. At the local, state and federal levels, CTE programs are being tasked with providing students with credentials and certifications which are recognized and valued by our business and industry partners. Having a strong connection to industry, career and technical education has long understood the importance of industry recognized credential and certifications.

BPS Graduation Requirement

To ensure that every BPS graduate is postsecondary and/or workforce ready, students are required to complete a program of study which includes a minimum of 3 credits in one of the following areas:

- Approved dual enrollment, AP, IB, AICE or approved Honors Courses
- Sequential CTE program of study resulting in a credential endorsed by a national, state or local industry

State Requirement – CAPE Academies

At the state level, Florida Statutes require that career and professional academies be coordinated with the appropriate industry indicating that all components of the program are relevant and appropriate to prepare the student for further education and for employment in that industry. Florida Statutes further define that the State Board of Education, together with the Workforce Florida, Inc., will develop and adopt rules for implementing an industry certification process, based upon the highest available national standards for specific industry certification, to ensure student skill proficiency and to address emerging labor market and industry trends.

Florida Statutes require that all career-themed courses offered by a secondary school must lead to industry certification or college credit. Statutes further require that if the passage rate on an industry certification examination falls below 50%, the 3-year strategic plan must be amended to include specific strategies to improve the passage rate of the career-themed course.

Each school district shall make available digital materials, CAPE Digital Tools certificates, and CAPE industry certifications for students in prekindergarten through grade 12. Industry certifications that have a statewide articulation agreement approved by the State Board of Education may substitute the certification for up to two mathematics credits, except for Algebra 1 and Geometry and for one science credit, except for Biology 1. Industry certifications earned in information technology that are identified on the CAPE Industry Certification Funding List satisfy the online graduation requirement.

State Requirement – School Grade & Diploma Designation

Florida Statutes requires a portion of the high school and middle school grade be determined by students' participation and performance in industry certifications. Florida Statutes further expand the requirements for

CTE industry certification by including student attainment of CTE industry certifications as one of the two Standard High School Diploma Designations.

Federal Requirements

At the federal level, the Carl D. Perkins Career and Technical Education Act was reauthorized in 2018 and required student attainment of career and technical skill proficiencies, including student achievement on technical assessments that are aligned with industry-recognized standards. They are designed to measure the extent CTE concentrators (3 credits in the same CTE program) are leaving high school with validated technical skills. The Florida DOE approves the Technical Skill Attainment List using the following criteria requires a minimum of 150 hours' instruction, is occupationally specific, is a State or federally regulated professional license, and the certifying agency is accredited.

In response to the federal requirements, future district Perkins Act federal funding to BPS includes performance measures, targets and potential sanctions regarding Technical Skill Attainment for program concentrators. The SY 2018-2019 targets for BPS, established by the Florida DOE, was 93.47%.

In addition to the local, state and federal requirements for student industry certification, teachers and administrators can use assessment results to learn about student's skills as well as learn about the effectiveness of instruction and then apply that to instructional improvements. Assessment can be one of the most effective tools for increasing student achievement. By using assessment data for instructional purposes, teachers can improve program curriculum, identify instructional needs and maintain a continuous improvement process.

Focused on the new vision of Career and Technical Education, assessments are to be utilized for CTE students as they participate and/or complete their technical program of study. Assessments, while required at the federal, state, and district levels, measure student understanding of both the knowledge and skills that are the foundation of the CTE program.

It is imperative that teachers and administrators maintain a positive perception of the value of technical skill attainment. Not only does it meet new local, state, and federal requirements for CTE programs, assessments can provide a continuous improvement model for CTE instruction. Industry certifications can also provide business and industry with the assurance that CTE concentrators have the skills required to fill their openings; a win-win situation for all.

Industry Certification Results

Seven-Year Summary



This page intentionally left blank.

2019-20 Industry Certification Results

Past Seven Years

Year	# Students Identified	# Participants	# Passing	# Failing	# Completing Participants	% Participants	% Passing	% Failing	Cost of Assessment
2019-20*	7,733	6,440	4,120	2,320	6,460	83%	64%	36%	\$429,528.87
2018-19	8,680	7,495	5,001	2,394	7,495	86%	67%	33%	\$428,612.58
2017-18	7,406	7,406	4,489	1,908	6,397	100%	69%	31%	\$334,169.66
2016-17	6,261	6,261	4,702	1561	6261	100%	75%	25%	\$323,783.20
2015-16	5,883	5,844	3,900	1,326	5,226	99%	75%	25%	\$366,515.06
2014-15	5,517	5,419	3,395	1,126	4,521	98%	75%	25%	\$300,504.16
2013-14	4,760	4,737	3,80	942	4,122	100%	77%	23%	\$265,949.13

* COVID restrictions/eLearning affected many students' ability to successfully complete coursework/hands-on lab experiences required to adequately prepare for testing.

This page intentionally left blank.

Industry Certification District Results



This page intentionally left blank.

2019-20 District Industry Certification Results

High School

2019-20 District High School Industry Certification														2019-20 Senior Industry Certification Statistics				
School	# Students Identified	# Participants	# In Progress/Didn't Test	# Passing	# Failing	# Completing Participants	Funding Weights	% Participants	% In Progress/Didn't Test	% Passing	% Failing	% Completing Participants	Cost of Assessments & Test Prep Used	Potential Bonus FTE Calculation	Potential CAPE Funding \$	Unduplicated Count of Seniors with Industry Certifications	% of Seniors who Graduated with an Industry Certification	# Industry Certification Earned by Seniors
AHS	253	150	103	81	69	150		54%	46%	39%	21%	60%	\$ 17,286.85	7.700	\$ 32,850.97	125	57%	213
BHS	668	471	197	353	118	471		56%	35%	54%	19%	56%	\$ 49,480.50	32.500	\$ 138,656.70	185	55%	400
CBHS	129	87	42	63	24	87		53%	47%	56%	19%	75%	\$ 5,464.30	6.700	\$ 28,584.61	79	49%	83
CHS	372	279	93	182	97	279		63%	21%	59%	25%	83%	\$ 21,561.60	10.900	\$ 46,503.32	130	60%	238
EGHS	676	543	133	285	258	543		72%	28%	71%	29%	100%	\$ 30,121.50	36.500	\$ 155,722.14	175	46%	405
EHS	108	107	1	70	37	107		99%	1%	80%	20%	100%	\$ 3,122.51	7.000	\$ 29,864.52	50	40%	129
HHS	824	680	144	366	314	680		66%	23%	44%	34%	78%	\$ 62,964.21	48.200	\$ 205,638.55	255	63%	507
MHS	856	780	76	578	202	780		89%	11%	67%	33%	100%	\$ 44,128.68	64.500	\$ 275,180.22	322	65%	654
MIHS	485	431	54	288	143	431		76%	11%	49%	38%	88%	\$ 27,669.70	34.700	\$ 148,042.69	171	49%	298
PBHS	402	360	42	247	113	360		83%	17%	57%	32%	89%	\$ 26,546.08	24.900	\$ 106,232.36	143	46%	278
RHS	652	621	31	320	301	621		86%	14%	52%	35%	88%	\$ 28,417.53	34.300	\$ 146,336.15	187	54%	462
SHS	503	464	64	288	176	464		95%	5%	57%	43%	100%	\$ 20,181.90	34.200	\$ 145,909.51	136	49%	328
SCHS	332	268	64	173	95	268		75%	25%	53%	34%	88%	\$ 21,972.17	29.900	\$ 127,564.16	96	49%	204
THS	669	493	176	341	152	493		62%	38%	56%	35%	91%	\$ 28,724.88	28.400	\$ 121,164.62	200	71%	483
VHS	756	692	64	480	212	692		92%	8%	63%	37%	100%	\$ 41,145.65	48.000	\$ 204,785.28	262	54%	524
WSHS	0	0	0	0	0	0		0%	0%	0%	0%	0%	\$ -	0.000	\$ -	17	12%	17
AMI/Odyssey/Other	48	14	34	5	9	14		50%	15%	35%	17%	50%	\$ 740.80	1.000	\$ 4,266.36	12	21%	12
	7,733	6,440	1,318	4,120	2,320	6,440		69%	20%	53%	28%	79%	\$429,528.87	449.400	\$1,917,302.18	2,545	49%	5,235

This page intentionally left blank.

2019-20 District Industry Certification Results

Middle School

2019-20 District Middle School Industry Certification														
School	# Students Identified	# Participants	# In Progress/Didn't Test	# Passing	# Failing	# Completing Participants	Potential CAPE Funding \$	% Participants	% In Progress/Didn't Test	% Passing	% Failing	% Completing Participants	Cost of Assessments & Test Prep Used	Potential Bonus FTE Calculation
CMS - Digital Tools	1037	1013	24	745	268	1013	\$ 79,460.96	54%	1%	42%	13%	55%	\$ 5,130.00	18.625
CHSMS - Digital Tools	160	158	2	91	67	158	\$ 9,705.97	70%	0%	44%	26%	70%	\$ 1,080.00	2.275
CBHSMS - Digital Tools	203	196	7	169	27	196	\$ 18,025.37	97%	3%	86%	14%	100%	\$ 1,340.00	4.225
DMS - Digital Tools	301	289	12	150	139	289	\$ 15,998.85	14%	1%	7%	8%	15%	\$ 3,980.00	3.750
EJRSR - Digital Tools	165	164	1	120	44	164	\$ 12,799.08	40%	0%	32%	8%	40%	\$ 1,170.00	3.000
HMS - Digital Tools	602	597	5	423	174	597	\$ 45,116.76	50%	0%	36%	14%	50%	\$ 3,135.00	10.575
JAMS - Digital Tools	227	227	0	150	77	227	\$ 15,998.85	80%	0%	61%	19%	80%	\$ 1,040.00	3.750
JEMS - Digital Tools	442	433	9	219	214	433	\$ 23,358.32	25%	0%	13%	12%	25%	\$ 4,970.00	5.475
JOMS - Digital Tools	311	182	129	76	106	182	\$ 8,106.08	19%	9%	11%	11%	22%	\$ 5,280.00	1.900
KMS - Digital Tools	106	68	38	48	20	68	\$ 5,119.63	12%	3%	12%	3%	15%	\$ 1,450.00	1.200
MAMS - Digital Tools	320	310	10	149	161	310	\$ 15,892.19	29%	1%	15%	15%	30%	\$ 1,720.00	3.725
MCMS - Digital Tools	82	82	0	63	19	82	\$ 22,505.05	57%	0%	47%	10%	57%	\$ 2,070.00	5.275
OCS - Digital Tools	171	0	171	0	0	0	\$ -	0%	15%	0%	0%	0%	\$ 1,263.60	0.000
SCHSMS - Digital Tools	334	326	8	256	70	326	\$ 27,304.70	54%	1%	49%	6%	55%	\$ 1,510.00	6.400
STMS - Digital Tools	181	168	13	24	144	168	\$ 2,559.82	38%	2%	4%	36%	40%	\$ 900.00	0.600
SWMS - Digital Tools	297	275	22	133	142	275	\$ 14,185.65	39%	1%	24%	16%	40%	\$ 2,350.00	3.325
Digital Tools	4,939	4,488	451	2,816	1,672	4,488	\$ 316,137.28	42%	2%	30%	13%	43%	\$ 38,388.60	74.100
BVS - Certifications	1	1	0	1	0	1	\$ 426.64	100%	0%	100%	0%	100%	\$ 138.90	0.100
CMS - Certifications	83	39	44	24	15	39	\$ 10,239.26	73%	27%	32%	68%	100%	\$ 3,889.20	2.400
CHSMS - Certifications	62	6	56	6	0	6	\$ 2,559.82	2%	48%	25%	0%	25%	\$ 7,427.00	0.600
CBHSMS - Certifications	97	20	77	17	3	20	\$ 7,252.81	24%	7%	26%	5%	31%	\$ 5,556.00	1.700
DMS - Certifications	32	12	20	11	1	12	\$ 4,693.00	19%	31%	46%	4%	50%	\$ 1,481.60	1.100
EJRSR - Certifications	1	1	0	0	1	1	\$ -	100%	0%	0%	100%	100%	\$ 25.89	0.000
HMS - Certifications	39	31	8	16	15	31	\$ 6,826.18	40%	10%	26%	24%	50%	\$ 1,805.70	1.600
JAMS - Certifications	35	35	0	11	24	35	\$ 4,693.00	50%	0%	16%	34%	50%	\$ 2,500.20	1.100
JEMS - Certifications	116	0	116	0	0	0	\$ -	0%	50%	0%	0%	0%	\$ 5,278.20	0.000
JOMS - Certifications	59	22	37	5	17	22	\$ 2,133.18	19%	31%	11%	39%	50%	\$ 2,731.70	0.500
KMS - Certifications	102	0	102	0	0	0	\$ -	0%	50%	0%	0%	0%	\$ 4,722.60	0.000
MAMS - Certifications	84	66	18	11	55	66	\$ 4,693.00	39%	11%	8%	42%	50%	\$ 3,194.70	1.100
MCMS - Certifications	23	16	7	16	0	16	\$ 6,826.18	35%	15%	50%	0%	50%	\$ 1,250.10	1.600
OCS - Certifications	35	27	8	3	24	27	\$ 1,279.91	67%	33%	9%	58%	67%	\$ 1,263.60	0.300
SCHSMS - Certifications	106	21	85	19	2	21	\$ 8,106.08	10%	40%	43%	7%	50%	\$ 5,133.66	1.900
STMS - Certifications	7	7	0	6	1	7	\$ 2,559.82	0%	0%	0%	0%	0%	\$ 972.30	0.600
SWMS - Certifications	48	0	48	0	0	0	\$ -	0%	50%	0%	0%	0%	\$ 2,129.80	0.000
Certifications	930	304	626	146	158	304	\$ 62,288.86	34%	24%	23%	22%	45%	\$ 49,501.15	14.600
District Total	5,869	4,792	1,077	2,962	1,830	4,792	\$ 378,426.13	38%	13%	27%	18%	44%	\$ 87,889.75	88.700
							Limited FTE							\$ 370,706.58

This page intentionally left blank.

Industry Certification Results by High School



This page intentionally left blank.

2019-20 Industry Certification Results

Astronaut High School

School	Program	Cert #	Assessment	Teacher of Record	School Grade	# Students Identified	# Participants	# In Progress	# Passing	# Failing	# Completing Participants	Funding Weights	Potential CAPE Funding \$	% Participants	% In Progress/Didn't Test	% Passing	% Failing	% Completing Participants	Cost of Assessments & Test Prep Used	Potential Bonus FTE Calculation
AHS	Digital Media/MultiMedia	ADOBE020	Adobe: Illustrator	Deese, D	X	5	0	5	0	0	0	0.1	\$ -	0%	100%	0%	0%	0%	\$ -	0.0
AHS	Digital Media/MultiMedia	ADOBE021	Adobe: InDesign	Deese, D	X	36	19	17	3	16	19	0.1	\$ 1,279.91	53%	47%	16%	84%	100%	\$ 1,253.57	0.3
AHS	Digital Media/MultiMedia	ADOBE022	Adobe: Photoshop	Deese, D	X	77	61	16	34	27	61	0.1	\$ 14,505.62	79%	21%	56%	44%	100%	\$ 4,024.63	3.4
AHS	Accounting Applications	INTUT001	Quickbooks	Deese, D	X	17	17	0	0	17	17	0.2	\$ -	100%	0%	0%	100%	100%	\$ 2,943.10	0.0
AHS	Admin Office Specialist	MICRO069	MOS Bundle	Deese, B	X	39	0	39	0	0	0	0.2	\$ -	0%	100%	0%	0%	0%	\$ 2,592.80	0.0
AHS	Bldg Construction Tech	HBINS002	Homebuilder's PAC	Morgan, M	X	26	0	26	0	0	0	0.1	\$ -	0%	100%	0%	0%	0%	\$ 2,025.00	0.0
AHS	Nutrition & Food Science	NRAEF003	ServSafe Manager	Morgenthal, A	X	20	20	11	9	20	20	0.2	\$ 9,385.99	100%	0%	55%	45%	100%	\$ 1,391.75	2.2
AHS	Nursing Assistant	FDMQA002	C N A	Scott, J	X	18	18	0	18	0	18	0.1	\$ 7,679.45	100%	0%	100%	0%	100%	\$ 2,970.00	1.8
AHS	Nursing Assistant		CPR/AED/BLS for Healthcare Providers	Scott, J		15	15	15	0	15	15	0.0	\$ -	100%	0%	100%	0%	100%	\$ 86.00	0.0
AHS	Emergency Medical Resp (EMR)	IEMSR001	Emergency Medical Responder	Scott, J	X	0	0	0	0	0	0	0.1	\$ -	0%	0%	0%	0%	0%	\$ -	0.0
AHS	Emergency Medical Resp (EMR)		CPR/AED/BLS for Healthcare Providers	Scott, J		0	0	0	0	0	0	0.0	\$ -	0%	0%	0%	0%	0%	\$ -	0.0
SUBTOTALS with Students Who Were Left In Progress or Did Not Test Included																				
				Deese, B		39	0	39	0	0	0		\$ -	0%	100%	0%	0%	0%	\$ 2,592.80	0.0
				Deese, D		135	97	38	37	60	97		\$ 15,785.53	72%	28%	38%	62%	100%	\$ 8,221.30	3.7
				Morgan, M		26	0	26	0	0	0		\$ -	0%	100%	0%	0%	0%	\$ 2,025.00	0.0
				Morgenthal, A		20	20	11	9	20	20		\$ 9,385.99	100%	0%	55%	45%	100%	\$ 1,391.75	2.2
				Scott, J		33	33	0	33	0	33		\$ 7,679.45	100%	0%	100%	0%	100%	\$ 3,056.00	1.8
				School Total:		253	150	103	81	69	150		\$ 32,850.97	54%	46%	39%	21%	60%	\$ 17,286.85	7.7

2019-20 Industry Certification Results

Bayside High School

School	Program	Cert #	Assessment	Teacher of Record	School Grade	# Students Identified	# Participants	# In Progress	# Passing	# Failing	# Completing Participants	Funding Weights	Potential CAPE Funding \$	% Participants	% In Progress/Didn't Test	% Passing	% Failing	% Completing Participants	Cost of Assessments & Test Prep Used	Potential Bonus FTE Calculation
BHS	Nursing Assistant	FDMQA002	C N A	Caraballo, E	X	15	14	1	14	0	14	0.1	\$ 5,972.90	93%	7%	100%	0%	100%	\$ 2,325.00	1.4
BHS	Nursing Assistant		CPR/AED/BLS for Healthcare Providers	Caraballo, E		19	19		19	0	19	0.0	\$ -	100%	0%	100%	0%	100%	\$ 190.00	0.0
BHS	Culinary Arts	FRALA001	SafeStaff Food Handler Certification	Cox, C		64	64		64	0	64	0.0	\$ -	100%	0%	100%	0%	100%	\$ 2,216.91	0.0
BHS	Culinary Arts	NRAEF002	ProStart Certificate of Achievement	Cox, C	X	0	0		0	0	0	0.2	\$ -	0%	0%	0%	0%	0%	\$ -	0.0
BHS	Culinary Arts	NRAEF003	ServSafe Manager	Cox, C	X	71	36	35	19	17	36	0.2	\$ 16,212.17	51%	49%	53%	47%	100%	\$ 1,247.01	3.8
BHS	Machining Technology	MSSCN001	MSSC Certified Production Technician	Eaves, C	X	24	0	24	0	0	0	0.5	\$ -	0%	100%	0%	0%	0%	\$ 9,420.00	0.0
BHS	Embry Riddle Dual Enrollment	USINS001	Small UAS Safety Certification	Fenech, P	X	0	0		0	0	0	0.2	\$ -	0%	0%	0%	0%	0%		0.0
BHS	Drafting	ADESK002	Autodesk - Certified User AutoCAD	Fleming, M	X	15	15	0	14	1	15	0.2	\$ 11,945.81	100%	0%	93%	7%	100%	\$ 646.05	2.8
BHS	Drafting	ADESK008	Autodesk - Certified User Revit	Fleming, M	X	7	7		0	7	7	0.2	\$ -	100%	0%	0%	100%	100%	\$ 301.49	0.0
BHS	Drafting	ADESK011	Autodesk - Certified User Inventor	Fleming, M	X	5	5		4	1	5	0.2	\$ 3,413.09	100%	0%	80%	20%	100%	\$ 215.35	0.8
BHS	Technical Design	ADESK002	Autodesk - Certified User AutoCAD	Fleming, M	X	52	52	0	33	19	52	0.2	\$ 28,157.98	100%	0%	63%	37%	100%	\$ 2,239.63	6.6
BHS	Technical Design	ADESK008	Autodesk - Certified User Revit	Fleming, M	X	7	7		0	7	7	0.2	\$ -	100%	0%	0%	100%	100%	\$ 301.49	0.0
BHS	Technical Design	ADESK011	Autodesk - Certified User Inventor	Fleming, M	X	0	0		0	0	0	0.2	\$ -	0%	0%	0%	0%	0%	\$ -	0.0
BHS	Digital Info Tech	MICRO069	MOS Bundle	Fowler, H	X	44	5	39	4	1	5	0.2	\$ 3,413.09	11%	89%	80%	20%	100%	\$ 5,954.00	0.8
BHS	Culinary Arts	FRALA001	SafeStaff Food Handler Certification	Gray, S		64	64		64	0	64	0.0	\$ -	100%	0%	100%	0%	100%	\$ 2,216.91	0.0
BHS	Culinary Arts	NRAEF002	ProStart Certificate of Achievement	Gray, S	X	12	12		12	0	12	0.2	\$ 10,239.26	100%	0%	100%	0%	100%	\$ 415.67	2.4
BHS	Culinary Arts	NRAEF003	ServSafe Manager	Gray, S	X	44	43	1	26	17	43	0.2	\$ 22,185.07	98%	2%	60%	40%	100%	\$ 1,489.49	5.2
BHS	Applied Engineering Tech	SOLID003	Solidworks	Mitchell, A	X	25	0	25	0	0	0	0.2	\$ -	0%	100%	0%	0%	0%	\$ 4,253.00	0.0
BHS	Exercise Science	NATHA003	CMAA	Parr, A	X	38	38	0	24	14	38	0.1	\$ 10,239.26	100%	0%	63%	37%	100%	\$ 6,240.00	2.4
BHS	Exercise Science		CPR/AED/BLS for Healthcare Providers	Parr, A		0	0		0	0	0	0.0	\$ -	0%	0%	0%	0%	0%	\$ -	0.0
BHS	TV Production Tech	ADOBE002	Adobe Certified Expert – After Effects	Potter, L	X	6	6	0	5	1	6	0.1	\$ 2,133.18	100%	0%	83%	17%	100%	\$ 347.25	0.5
BHS	TV Production Tech	ADOBE018	Adobe: Premiere Pro	Potter, L	X	32	30	2	16	14	30	0.1	\$ 6,826.18	94%	6%	53%	47%	100%	\$ 1,736.25	1.6
BHS	TV Production Tech	ADOBE021	Adobe: InDesign	Potter, L	X	0	0		0	0	0	0.1	\$ -	0%	0%	0%	0%	0%	\$ -	0.0
BHS	Digital Design	ADOBE002	Adobe Certified Expert – After Effects	Robertson, C	X	1	1		1	0	1	0.1	\$ 426.64	100%	0%	100%	0%	100%	\$ 143.06	0.1
BHS	Digital Design	ADOBE010	Adobe: Dreamweaver	Robertson, C	X	2	2		2	0	2	0.2	\$ 1,706.54	100%	0%	100%	0%	100%	\$ 286.11	0.4
BHS	Digital Design	ADOBE011	Adobe: Animate	Robertson, C	X	7	7		2	5	7	0.2	\$ 1,706.54	100%	0%	29%	71%	100%	\$ 1,001.39	0.4
BHS	Digital Design	ADOBE018	Adobe: Premiere Pro	Robertson, C	X	1	1	0	1	0	1	0.1	\$ 426.64	100%	0%	100%	0%	100%	\$ 143.06	0.1
BHS	Digital Design	ADOBE020	Adobe: Illustrator	Robertson, C	X	28	21	7	10	11	21	0.1	\$ 4,266.36	75%	25%	48%	52%	100%	\$ 3,004.17	1.0
BHS	Digital Design	ADOBE021	Adobe: InDesign	Robertson, C	X	10	5	5	3	2	5	0.1	\$ 1,279.91	50%	50%	60%	40%	100%	\$ 715.28	0.3
BHS	Digital Design	ADOBE022	Adobe: Photoshop	Robertson, C	X	64	14	50	13	1	14	0.1	\$ 5,546.27	22%	78%	93%	7%	100%	\$ 2,002.78	1.3
BHS	Digital Design	MICRO069	MOS Bundle	Robertson, C	X	11	3	8	3	0	3	0.2	\$ 2,559.82	27%	73%	100%	0%	100%	\$ 429.17	0.6

2019-20 Industry Certification Results Bayside High School - Continued

School	Program	Cert #	Assessment	Teacher of Record	School Grade	# Students Identified	# Participants	# In Progress	# Passing	# Failing	# Completing Participants	Funding Weights	Potential CAPE Funding \$	% Participants	% In Progress/Didn't Test	% Passing	% Failing	% Completing Participants	Cost of Assessments & Test Prep Used	Potential Bonus FTE Calculation
SUBTOTALS with Students Who Were Left In Progress or Did Not Test Included																				
				Caraballo, E		34	33	1	33	0	33		\$ 5,972.90	97%	3%	100%	0%	97%	\$ 2,515.00	1.4
				Cox, C		135	100	35	83	17	100		\$ 16,212.17	74%	26%	83%	17%	74%	\$ 3,463.93	3.8
				Eaves, C		24	0	24	0	0	0		\$ -	0%	100%	0%	0%	0%	\$ 9,420.00	0.0
				Fenech, P		0	0	0	0	0	0		\$ -	0%	0%	0%	0%	0%	\$ -	0.0
				Fleming, M		86	86	0	51	35	86		\$ 43,516.87	100%	0%	59%	41%	100%	\$ 3,704.00	10.2
				Fowler, H		44	5	39	4	1	5		\$ 3,413.09	11%	89%	80%	20%	11%	\$ 5,954.00	0.8
				Gray, S		120	119	1	102	17	119		\$ 32,424.34	99%	1%	86%	14%	99%	\$ 4,122.07	7.6
				Mitchell, A		25	0	25	0	0	0		\$ -	0%	100%	0%	0%	0%	\$ 4,253.00	0.0
				Parr, A		38	38	0	24	14	38		\$ 10,239.26	100%	0%	63%	37%	100%	\$ 6,240.00	2.4
				Potter, L		38	36	2	21	15	36		\$ 8,959.36	95%	5%	58%	42%	95%	\$ 2,083.50	2.1
				Robertson, C		124	54	70	35	19	54		\$ 17,918.71	44%	56%	65%	35%	44%	\$ 7,725.00	4.2
				School Total:		668	471	197	353	118	471		\$138,656.70	56%	35%	54%	19%	56%	\$ 49,480.50	32.5

2019-20 Industry Certification Results

Cocoa High School

School	Program	Cert #	Assessment	Teacher of Record	School Grade	# Students Identified	# Participants	# In Progress	# Passing	# Failing	# Completing Participants	Funding Weights	Potential Funding \$	% Participants	% In Progress/Didn't Test	% Passing	% Failing	% Completing Participants	Cost of Assessments & Test Prep Used	Potential Bonus FTE Calculation
CHS	Technical Design	ADESK002	Autodesk - Certified User AutoCAD	Bresk, M	X	24	24	0	24	0	24	0.2	\$ 20,478.53	100%	0%	100%	0%	100%	\$ 4,157.50	4.8
CHS	Digital Info Tech	MICRO069	MOS Bundle	Bresk, M	X	68	0	68	0	0	0	0.2	\$ -	0%	100%	0%	0%	0%	\$ -	0.0
CHS	Bldg Construction Tech	HBINS002	Homebuilder's PAC	Jones, J	X	0	0	0	0	0	0	0.1	\$ -	0%	0%	0%	0%	0%	\$ -	0.0
CHS	Culinary Arts	FRALA001	SafeStaff Food Handler Certification	Knight, H		104	104	0	104	0	104	0.0	\$ -	100%	0%	100%	0%	100%	\$ 3,833.27	0.0
CHS	Culinary Arts	NRAEF003	ServSafe Manager	Knight, H	X	17	16	1	4	12	16	0.2	\$ 3,413.09	94%	6%	25%	75%	100%	\$ 589.73	0.8
CHS	Exercise Science	NATHA003	CMAA	Mannes, A	X	27	27	0	23	4	27	0.1	\$ 9,812.63	100%	0%	85%	15%	100%	\$ 4,905.00	2.3
CHS	Exercise Science		CPR/AED/BLS for Healthcare Providers	Mannes, A		0	0	0	0	0	0	0.0	\$ -	0%	0%	0%	0%	0%	\$ -	0.0
CHS	Digital Design	ADOBE010	Adobe: Dreamweaver	Nauman, J	X	0	0	0	0	0	0	0.2	\$ -	0%	0%	0%	0%	0%	\$ -	0.0
CHS	Digital Design	ADOBE018	Adobe: Premiere Pro	Nauman, J	X	0	0	0	0	0	0	0.1	\$ -	0%	0%	0%	0%	0%	\$ -	0.0
CHS	Digital Design	ADOBE020	Adobe: Illustrator	Nauman, J	X	0	0	0	0	0	0	0.1	\$ -	0%	0%	0%	0%	0%	\$ -	0.0
CHS	Digital Design	ADOBE021	Adobe: InDesign	Nauman, J	X	0	0	0	0	0	0	0.1	\$ -	0%	0%	0%	0%	0%	\$ -	0.0
CHS	Digital Design	ADOBE022	Adobe: Photoshop	Nauman, J	X	22	21	1	12	9	21	0.1	\$ 5,119.63	95%	5%	57%	43%	100%	\$ 2,593.60	1.2
CHS	Digital Info Tech	MICRO069	MOS Bundle	Nauman, J	X	26	3	23	3	0	3	0.2	\$ 2,559.82	12%	88%	100%	0%	100%	\$ 3,713.50	0.6
CHS	Auto Collision Tech	NIASE086	ASE: Entry-Level Collision-Mech & Elect	Riffe, P	X	9	9	0	3	6	9	0.1	\$ 1,279.91	100%	0%	33%	67%	100%	\$ 189.54	0.3
CHS	Auto Collision Tech	NIASE087	ASE: Entry-Level Collision-Non-Struct Ana	Riffe, P	X	23	23	0	2	21	23	0.1	\$ 853.27	100%	0%	9%	91%	100%	\$ 484.37	0.2
CHS	Auto Collision Tech	NIASE088	ASE: Entry-Level Collision-Painting & Ref	Riffe, P	X	27	27	0	0	27	27	0.1	\$ -	100%	0%	0%	100%	100%	\$ 568.61	0.0
CHS	Auto Collision Tech	NIASE089	ASE: Entry-Level Collision-Struct Analysis	Riffe, P	X	25	25	0	7	18	25	0.1	\$ 2,986.45	100%	0%	28%	72%	100%	\$ 526.49	0.7
SUBTOTALS with Students Who Were Left In Progress or Did Not Test Included																				
				Bresk, M		92	24	68	24	0	24		\$ 20,478.53	26%	74%	100%	0%	100%	\$ 4,157.50	4.8
				Jones, J		0	0	0	0	0	0		\$ -	0%	0%	0%	0%	0%	\$ -	0.0
				Knight, H		121	120	1	108	12	120		\$ 3,413.09	99%	1%	90%	10%	100%	\$ 4,423.00	0.8
				Mannes, A		27	27	0	23	4	27		\$ 9,812.63	100%	0%	85%	15%	100%	\$ 4,905.00	2.3
				Nauman, J		48	24	24	15	9	24		\$ 7,679.45	50%	50%	63%	38%	100%	\$ 6,307.10	1.8
				Riffe, P		84	84	0	12	72	84		\$ 5,119.63	100%	0%	14%	86%	100%	\$ 1,769.00	1.2
				School Total:		372	279	93	182	97	279		\$ 46,503.32	63%	21%	59%	25%	83%	\$21,561.60	10.9

2019-20 Industry Certification Results

Cocoa Beach Jr/Sr High School

School	Program	Cert #	Assessment	Teacher of Record	School Grade	# Students Identified	# Participants	# In Progress	# Passing	# Failing	# Completing Participants	Funding Weights	Potential Funding \$	% Participants	% In Progress/Didn't Test	% Passing	% Failing	% Completing Participants	Cost of Assessments & Test Prep Used	Potential Bonus FTE Calculation
CBHS	Admin Office Specialist	MICRO069	MOS Bundle	Kimball, J	X	44	5	39	4	1	5	0.2	\$ 3,413.09	11%	89%	80%	20%	100%	\$ 1,389.00	0.8
CBHS	Fashion Tech & Design Svcs	NOCTI003	NOCTI - Apparel & Text Prod & Mer	Lengyel, D		3	0	3	0	0	0	0.0	\$ -	0%	100%	0%	0%	0%	\$ -	0.0
CBHS	Digital Design	ADOBE022	Adobe: Photoshop	Moore, W	X	52	52	0	41	11	52	0.1	\$ 17,492.08	100%	0%	79%	21%	100%	\$ 2,375.92	4.1
CBHS	Marketing Mgmt & Ent Prin	ADOBE021	Adobe: InDesign	Moore, W	X	6	6	0	0	6	6	0.1	\$ -	100%	0%	0%	100%	100%	\$ 602.80	0.0
CBHS	Marketing Mgmt & Ent Prin	MICRO069	MOS Bundle	Moore, W	X	0	0		0	0	0	0.2	\$ -	0%	0%	0%	0%	0%	\$ -	0.0
CBHS	Digital Design	ADOBE022	Adobe: Photoshop	Siljestrom, R	X	24	24	0	18	6	24	0.1	\$ 7,679.45	100%	0%	75%	25%	100%	\$ 1,096.58	1.8
SUBTOTALS with Students Who Were Left In Progress or Did Not Test Included																				
				Kimball		44	5	39	4	1	5		\$ 3,413.09	11%	89%	80%	20%	100%	\$ 1,389.00	0.8
				Lengyel		3	0	3	0	0	0		\$ -	0%	100%	0%	0%	0%	\$ -	0.0
				Moore		58	58	0	41	17	58		\$ 17,492.08	100%	0%	71%	29%	100%	\$ 2,978.72	4.1
				Siljestrom, R		24	24	0	18	6	24		\$ 7,679.45	100%	0%	75%	25%	100%	\$ 1,096.58	1.8
				School Total:		129	87	42	63	24	87		\$ 28,584.61	53%	47%	56%	19%	75%	\$ 5,464.30	6.7

2019-20 Industry Certification Results

Eau Gallie High School

School	Program	Cert #	Assessment	Teacher of Record	School Grade	# Students Identified	# Participants	# In Progress	# Passing	# Failing	# Completing Participants	Funding Weights	Potential Funding \$	% Participants	% In Progress/Didn't Test	% Passing	% Failing	% Completing Participants	Cost of Assessments & Test Prep Used	Potential Bonus FTE Calculation
EGHS	Admin Office Specialist	MICRO017	MS Office Master	Barton, C	X	4	4		4	0	4	0.2	\$ 3,413.09	100%	0%	100%	0%	100%	\$ 871.26	0.8
EGHS	Admin Office Specialist	MICRO069	MOS Bundle	Barton, C	X	93	23	70	17	6	23	0.2	\$ 14,505.62	25%	75%	74%	26%	100%	\$ 5,009.74	3.4
EGHS	Early Childhood Education	CPREC001	Child Development Associate	Dilger, E	X	5	5	0	5	0	5	0.2	\$ 4,266.36	100%	0%	100%	0%	100%	\$ -	1.0
EGHS	Early Childhood Education	FLDCF004	Intro to Childcare Training Certificate	Dilger, E		10	9	1	7	2	9	0.0	\$ -	90%	10%	78%	22%	100%	\$ 90.00	0.0
EGHS	Early Childhood Education	FLDCF005	Staff Credential	Dilger, E		5	5		5	0	5	0.0	\$ -	100%	0%	100%	0%	100%	\$ 50.00	0.0
EGHS	Early Childhood Education		CPR/First Aid	Dilger, E		0	0		0	0	0	0.0	\$ -	0%	0%	0%	0%	0%	\$ -	0.0
EGHS	Digital Media/MultiMedia	ADOBE002	Adobe Certified Expert – After Effects	Keener, B	X	1	1		1	0	1	0.1	\$ 426.64	100%	0%	100%	0%	100%	\$ 49.25	0.1
EGHS	Digital Media/MultiMedia	ADOBE010	Adobe: Dreamweaver	Keener, B	X	0	0		0	0	0	0.2	\$ -	0%	0%	0%	0%	0%	\$ -	0.0
EGHS	Digital Media/MultiMedia	ADOBE011	Adobe: Animate	Keener, B	X	0	0		0	0	0	0.2	\$ -	0%	0%	0%	0%	0%	\$ -	0.0
EGHS	Digital Media/MultiMedia	ADOBE018	Adobe: Premiere Pro	Keener, B	X	10	9	1	7	2	9	0.1	\$ 2,986.45	90%	10%	78%	22%	100%	\$ 443.28	0.7
EGHS	Digital Media/MultiMedia	ADOBE020	Adobe: Illustrator	Keener, B	X	41	41	0	14	27	41	0.1	\$ 5,972.90	100%	0%	34%	66%	100%	\$ 2,019.37	1.4
EGHS	Digital Media/MultiMedia	ADOBE021	Adobe: InDesign	Keener, B	X	22	21	1	6	15	21	0.1	\$ 2,559.82	95%	5%	29%	71%	100%	\$ 1,034.31	0.6
EGHS	Digital Media/MultiMedia	ADOBE022	Adobe: Photoshop	Keener, B	X	101	100	1	48	52	100	0.1	\$ 20,478.53	99%	1%	48%	52%	100%	\$ 4,925.29	4.8
EGHS	Technical Design	ADESK002	Autodesk - Certified User AutoCAD	Lustic, B	X	104	100	4	51	49	100	0.2	\$ 43,516.87	96%	4%	51%	49%	100%	\$ 4,776.98	10.2
EGHS	Technical Design	ADESK008	Autodesk - Certified User Revit	Lustic, B	X	0	0		0	0	0	0.2	\$ -	0%	0%	0%	0%	0%	\$ -	0.0
EGHS	Technical Design	ADESK011	Autodesk - Certified User Inventor	Lustic, B	X	20	20		4	16	20	0.2	\$ 3,413.09	100%	0%	20%	80%	100%	\$ 955.40	0.8
EGHS	Technical Design	ADESK021	Autodesk - Certified Professional AutoCAD	Lustic, B	X	5	5		0	5	5	0.2	\$ -	100%	0%	0%	100%	100%	\$ 238.85	0.0
EGHS	Technical Design	ADOBE020	Adobe: Illustrator	Lustic, B	X	1	1		0	1	1	0.1	\$ -	100%	0%	0%	100%	100%	\$ 47.77	0.0
EGHS	Aviation Assembly & Fabr	FEDAA013	FAA Ground School	McInnish, B	X	35	5	30	5	0	5	0.2	\$ 4,266.36	14%	86%	100%	0%	100%	\$ 1,452.50	1.0
EGHS	Aviation Assembly & Fabr	NCATT003	Aerospace/Aircraft Assembly	McInnish, B	X	10	1	9	1	0	1	0.2	\$ 853.27	10%	90%	100%	0%	100%	\$ 290.50	0.2
EGHS	Exercise Science	NATHA003	CMAA	McMahon, S	X	23	23	0	23	0	23	0.1	\$ 9,812.63	100%	0%	100%	0%	100%	\$ 4,161.00	2.3
EGHS	Exercise Science		CPR/AED/BLS for Healthcare Providers	McMahon, S		0	0		0	0	0	0.0	\$ -	0%	0%	0%	0%	0%	\$ -	0.0
EGHS	Outboard Marine Svc Tech	NIASE077	ASE: Entry-Level Auto - Transmission/Trans Axle	Reeder, J	X	0	0		0	0	0	0.1	\$ -	0%	0%	0%	0%	0%	\$ -	0.0
EGHS	Outboard Marine Svc Tech	NIASE078	ASE: Entry-Level Auto - Auto Svc Tech	Reeder, J	X	0	0		0	0	0	0.1	\$ -	0%	0%	0%	0%	0%	\$ -	0.0
EGHS	Outboard Marine Svc Tech	NIASE079	ASE: Entry-Level Auto - Brakes	Reeder, J	X	0	0		0	0	0	0.1	\$ -	0%	0%	0%	0%	0%	\$ -	0.0
EGHS	Outboard Marine Svc Tech	NIASE080	ASE: Entry-Level Auto - Electrical/Electronic Systems	Reeder, J	X	30	14	16	8	6	14	0.1	\$ 3,413.09	47%	53%	57%	43%	100%	\$ 1,512.00	0.8
EGHS	Outboard Marine Svc Tech	NIASE081	ASE: Entry-Level Auto - Engine Performance	Reeder, J	X	0	0		0	0	0	0.1	\$ -	0%	0%	0%	0%	0%	\$ -	0.0
EGHS	Outboard Marine Svc Tech	NIASE082	ASE: Entry-Level Auto - Engine Repair	Reeder, J	X	1	1		1	0	1	0.1	\$ 426.64	100%	0%	100%	0%	100%	\$ 108.00	0.1
EGHS	Outboard Marine Svc Tech	NIASE083	ASE: Entry-Level Auto - Heating & Air Conditioning	Reeder, J	X	0	0		0	0	0	0.1	\$ -	0%	0%	0%	0%	0%	\$ -	0.0
EGHS	Outboard Marine Svc Tech	NIASE084	ASE: Entry-Level Auto - Manual Drive Train & Axles	Reeder, J	X	0	0		0	0	0	0.1	\$ -	0%	0%	0%	0%	0%	\$ -	0.0
EGHS	Outboard Marine Svc Tech	NIASE085	ASE: Entry-Level Auto - Suspension & Steering	Reeder, J	X	0	0		0	0	0	0.1	\$ -	0%	0%	0%	0%	0%	\$ -	0.0

2019-20 Industry Certification Results

Eau Gallie High School – Continued

School	Program	Cert #	Assessment	Teacher of Record	School Grade	# Students Identified	# Participants	# In Progress	# Passing	# Failing	# Completing Participants	Funding Weights	Potential Funding \$	% Participants	% In Progress/Didn't Test	% Passing	% Failing	% Completing Participants	Cost of Assessments & Test Prep Used	Potential Bonus FTE Calculation
EGHS	Auto Maint & Lt Repair	NIASE008	ASE Auto/Lt Truck Tech: Electrical/Electronic Sys (A6)	Younger, P	X	1	1		1	0	1	0.2	\$ 853.27	100%	0%	100%	0%	100%	\$ 13.46	0.2
EGHS	Auto Maint & Lt Repair	NIASE010	ASE Auto/Lt Truck Tech: Engine Repair (A1)	Younger, P	X	3	3		1	2	3	0.2	\$ 853.27	100%	0%	33%	67%	100%	\$ 40.37	0.2
EGHS	Auto Maint & Lt Repair	NIASE012	ASE Auto/Lt Truck Tech: Man Drive Train & Axles (A3)	Younger, P	X	1	1		0	1	1	0.2	\$ -	100%	0%	0%	100%	100%	\$ 13.46	0.0
EGHS	Auto Maint & Lt Repair	NIASE076	ASE: Maintenance & Light Repair, G-1	Younger, P	X	3	3		3	0	3	0.2	\$ 2,559.82	100%	0%	100%	0%	100%	\$ 40.37	0.6
EGHS	Auto Maint & Lt Repair	NIASE077	ASE: Entry-Level Auto - Transmission/Trans Axle	Younger, P	X	4	4		1	3	4	0.1	\$ 426.64	100%	0%	25%	75%	100%	\$ 53.83	0.1
EGHS	Auto Maint & Lt Repair	NIASE078	ASE: Entry-Level Auto - Auto Svc Tech	Younger, P	X	0	0		0	0	0	0.1	\$ -	0%	0%	0%	0%	0%	\$ -	0.0
EGHS	Auto Maint & Lt Repair	NIASE079	ASE: Entry-Level Auto - Brakes	Younger, P	X	22	22		4	18	22	0.1	\$ 1,706.54	100%	0%	18%	82%	100%	\$ 296.08	0.4
EGHS	Auto Maint & Lt Repair	NIASE080	ASE: Entry-Level Auto - Electrical/Electronic Systems	Younger, P	X	47	47	0	32	15	47	0.1	\$ 13,652.35	100%	0%	68%	32%	100%	\$ 632.53	3.2
EGHS	Auto Maint & Lt Repair	NIASE081	ASE: Entry-Level Auto - Engine Performance	Younger, P	X	3	3		2	1	3	0.1	\$ 853.27	100%	0%	67%	33%	100%	\$ 40.37	0.2
EGHS	Auto Maint & Lt Repair	NIASE082	ASE: Entry-Level Auto - Engine Repair	Younger, P	X	10	10		6	4	10	0.1	\$ 2,559.82	100%	0%	60%	40%	100%	\$ 134.58	0.6
EGHS	Auto Maint & Lt Repair	NIASE083	ASE: Entry-Level Auto - Heating & Air Conditioning	Younger, P	X	13	13		6	7	13	0.1	\$ 2,559.82	100%	0%	46%	54%	100%	\$ 174.95	0.6
EGHS	Auto Maint & Lt Repair	NIASE084	ASE: Entry-Level Auto - Manual Drive Train & Axles	Younger, P	X	8	8		5	3	8	0.1	\$ 2,133.18	100%	0%	63%	38%	100%	\$ 107.66	0.5
EGHS	Auto Maint & Lt Repair	NIASE085	ASE: Entry-Level Auto - Suspension & Steering	Younger, P	X	40	40		17	23	40	0.1	\$ 7,252.81	100%	0%	43%	58%	100%	\$ 538.32	1.7
SUBTOTALS with Students Who Were Left In Progress or Did Not Test Included																				
				Barton		97	27	70	21	6	27		\$ 17,918.71	28%	72%	78%	22%	100%	\$ 5,881.00	4.2
				Dilger		20	19	1	17	2	19		\$ 4,266.36	95%	5%	89%	11%	100%	\$ 140.00	1.0
				Keener		175	172	3	76	96	172		\$ 32,424.34	98%	2%	44%	56%	100%	\$ 8,471.50	7.6
				Lustic		130	126	4	55	71	126		\$ 46,929.96	97%	3%	44%	56%	100%	\$ 6,019.00	11.0
				McInnish		45	6	39	6	0	6		\$ 5,119.63	13%	87%	100%	0%	100%	\$ 1,743.00	1.2
				McMahon		23	23	0	23	0	23		\$ 9,812.63	100%	0%	100%	0%	100%	\$ 4,161.00	2.3
				Reeder		31	15	16	9	6	15		\$ 3,839.72	48%	52%	60%	40%	100%	\$ 1,620.00	0.9
				Younger		155	155	0	78	77	155		\$ 35,410.79	100%	0%	50%	50%	100%	\$ 2,086.00	8.3
				School Total:		676	543	133	285	258	543		\$ 155,722.14	72%	28%	71%	29%	100%	\$30,121.50	36.5

2019-20 Industry Certification Results

Edgewood Jr/Sr High School

School	Program	Cert #	Assessment	Teacher of Record	School Grade	# Students Identified	# Participants	# In Progress	# Passing	# Failing	# Completing Participants	Funding Weights	Potential Funding \$	% Participants	% In Progress/Didn't Test	% Passing	% Failing	% Completing Participants	Cost of Assessments & Test Prep Used	Potential Bonus FTE Calculation
EHS	TV Production Tech	ADOBE002	Adobe Certified Expert – After Effects	Kyzer, M	X	1	0	1	0	0	0	0.1	\$ -	0%	100%	0%	0%	0%	\$ -	0.0
EHS	TV Production Tech	ADOBE018	Adobe: Premiere Pro	Kyzer, M	X	15	15	0	15	0	15	0.1	\$ 6,399.54	100%	0%	100%	0%	100%	\$ 740.80	1.5
EHS	Digital Design	ADOBE018	Adobe: Premiere Pro	Vickers, P	X	0	0		0	0	0	0.1	\$ -	0%	0%	0%	0%	0%	\$ -	0.0
EHS	Digital Design	ADOBE020	Adobe: Illustrator	Vickers, P	X	4	4		2	2	4	0.1	\$ 853.27	100%	0%	50%	50%	100%	\$ 103.55	0.2
EHS	Digital Design	ADOBE021	Adobe: InDesign	Vickers, P	X	43	43		20	23	43	0.1	\$ 8,532.72	100%	0%	47%	53%	100%	\$ 1,113.19	2.0
EHS	Digital Design	ADOBE022	Adobe: Photoshop	Vickers, P	X	46	45	1	33	12	45	0.1	\$ 14,078.99	98%	2%	73%	27%	100%	\$ 1,164.97	3.3
SUBTOTALS with Students Who Were Left In Progress or Did Not Test Included																				
				Kyzer		15	15	0	15	0	15		\$ 6,399.54	100%	0%	100%	0%	100%	\$ 740.80	1.5
				Vickers		93	92	1	55	37	92		\$ 23,464.98	99%	1%	60%	40%	100%	\$ 2,381.71	5.5
				School Total:		108	107	1	70	37	107		\$ 29,864.52	99%	1%	80%	20%	100%	\$ 3,122.51	7.0

This page intentionally left blank.

2019-20 Industry Certification Results

Heritage High School

School	Program	Cert #	Assessment	Teacher of Record	School Grade	# Students Identified	# Participants	# In Progress	# Passing	# Failing	# Completing Participants	Funding Weights	Potential Funding \$	% Participants	% In Progress/Didn't Test	% Passing	% Failing	% Completing Participants	Cost of Assessments & Test Prep Used	Potential Bonus FTE Calculation
HHS	Auto Maint & Lt Repair	NIASE077	ASE: Entry-Level Auto - Transmission/Trans Axle	Broud, M	X	9	9		6	3	9	0.1	\$ 2,559.82	100%	0%	67%	33%	100%	\$ 441.82	0.6
HHS	Auto Maint & Lt Repair	NIASE078	ASE: Entry-Level Auto - Auto Svc Tech	Broud, M	X	0	0		0	0	0	0.1	\$ -	0%	0%	0%	0%	0%	\$ -	0.0
HHS	Auto Maint & Lt Repair	NIASE079	ASE: Entry-Level Auto - Brakes	Broud, M	X	17	17		10	7	17	0.1	\$ 4,266.36	100%	0%	59%	41%	100%	\$ 834.56	1.0
HHS	Auto Maint & Lt Repair	NIASE080	ASE: Entry-Level Auto - Electrical/Electronic Systems	Broud, M	X	11	11	0	11	0	11	0.1	\$ 4,693.00	100%	0%	100%	0%	100%	\$ 540.01	1.1
HHS	Auto Maint & Lt Repair	NIASE081	ASE: Entry-Level Auto - Engine Performance	Broud, M	X	7	7		7	0	7	0.1	\$ 2,986.45	100%	0%	100%	0%	100%	\$ 343.64	0.7
HHS	Auto Maint & Lt Repair	NIASE082	ASE: Entry-Level Auto - Engine Repair	Broud, M	X	15	15		12	3	15	0.1	\$ 5,119.63	100%	0%	80%	20%	100%	\$ 736.37	1.2
HHS	Auto Maint & Lt Repair	NIASE083	ASE: Entry-Level Auto - Heating & Air Conditioning	Broud, M	X	11	11		9	2	11	0.1	\$ 3,839.72	100%	0%	82%	18%	100%	\$ 540.01	0.9
HHS	Auto Maint & Lt Repair	NIASE084	ASE: Entry-Level Auto - Manual Drive Train & Axles	Broud, M	X	8	8		6	2	8	0.1	\$ 2,559.82	100%	0%	75%	25%	100%	\$ 392.73	0.6
HHS	Auto Maint & Lt Repair	NIASE085	ASE: Entry-Level Auto - Suspension & Steering	Broud, M	X	28	28		20	8	28	0.1	\$ 8,532.72	100%	0%	71%	29%	100%	\$ 1,374.56	2.0
HHS	Nutrition & Food Science	NRAEF003	ServSafe Manager	Burch, N	X	77	77		55	22	77	0.2	\$ 46,929.96	100%	0%	71%	29%	100%	\$ 3,834.40	11.0
HHS	Exercise Science	NATHA003	CMAA	Luna, E	X	84	84	0	55	29	84	0.1	\$ 23,464.98	100%	0%	65%	35%	100%	\$18,252.00	5.5
HHS	Exercise Science		CPR/AED/BLS for Healthcare Providers	Luna, E		0	0		0	0	0	0.0	\$ -	0%	0%	0%	0%	0%	\$ -	0.0
HHS	Envir Water & Recl Tech	FLDEP003	Wastewater Treatment Plant Oper C	McKenzie, L	X	7	0	7	0	0	0	0.1	\$ -	0%	100%	0%	0%	0%	\$ 850.00	0.0
HHS	Envir Water & Recl Tech	FLDEP006	Water Treat Plant Oper Lvl C	McKenzie, L	X	0	0	0	0	0	0	0.1	\$ -	0%	0%	0%	0%	0%	\$ 850.00	0.0
HHS	Game/Sim/Anim/Programming	ADESK031	Autodesk - Certified User 3ds Max	Pallo, D	X	128	102	26	2	100	102	0.1	\$ 853.27	80%	20%	2%	98%	100%	\$ 6,482.00	0.2
HHS	Technical Design	ADESK002	Autodesk - Certified User AutoCAD	Pallo, D	X	9	9	0	8	1	9	0.2	\$ 6,826.18	100%	0%	0	0	100%	\$ 609.65	1.6
HHS	Technical Design	ADESK008	Autodesk - Certified User Revit	Pallo, D	X	0	0		0	0	0	0.2	\$ -	0%	0%	0%	0%	0%	\$ -	0.0
HHS	Technical Design	ADESK011	Autodesk - Certified User Inventor	Pallo, D	X	1	1		1	0	1	0.2	\$ 853.27	100%	0%	100%	0%	100%	\$ 67.74	0.2
HHS	Technical Design	ADESK021	Autodesk - Certified Professional AutoCAD	Pallo, D	X	2	2		1	1	2	0.2	\$ 853.27	100%	0%	50%	50%	100%	\$ 135.48	0.2
HHS	Technical Design	ADESK031	Autodesk - Certified User 3ds Max	Pallo, D	X	26	0	26	0	0	0	0.1	\$ -	0%	100%	0%	0%	0%	\$ -	0.0
HHS	Technical Design	ADESK032	Autodesk - Certified User Fusion 360	Pallo, D	X	1	1		1	0	1	0.1	\$ 426.64	100%	0%	100%	0%	100%	\$ 67.74	0.1
HHS	Admin Office Specialist	MICRO017	MS Office Master	Payne, B	X	5	5		2	3	5	0.2	\$ 1,706.54	100%	0%	40%	60%	100%	\$ 609.21	0.4
HHS	Admin Office Specialist	MICRO069	MOS Bundle	Payne, B	X	129	52	77	49	3	52	0.2	\$ 41,810.33	40%	60%	94%	6%	100%	\$ 6,335.79	9.8
HHS	Digital Media/MultiMedia	ADOBE002	Adobe Certified Expert -- After Effects	Stengle, S	X	2	2		1	1	2	0.1	\$ 426.64	100%	0%	50%	50%	100%	\$ 85.74	0.1
HHS	Digital Media/MultiMedia	ADOBE010	Adobe: Dreamweaver	Stengle, S	X	1	1		0	1	1	0.2	\$ -	100%	0%	0%	100%	100%	\$ 42.87	0.0
HHS	Digital Media/MultiMedia	ADOBE018	Adobe: Premiere Pro	Stengle, S	X	7	7	0	3	4	7	0.1	\$ 1,279.91	100%	0%	43%	57%	100%	\$ 300.08	0.3
HHS	Digital Media/MultiMedia	ADOBE020	Adobe: Illustrator	Stengle, S	X	66	64	2	12	52	64	0.1	\$ 5,119.63	97%	3%	19%	81%	100%	\$ 2,743.63	1.2
HHS	Digital Media/MultiMedia	ADOBE021	Adobe: InDesign	Stengle, S	X	5	5	0	3	2	5	0.1	\$ 1,279.91	100%	0%	60%	40%	100%	\$ 214.35	0.3
HHS	Digital Media/MultiMedia	ADOBE022	Adobe: Photoshop	Stengle, S	X	141	139	2	84	55	139	0.1	\$ 35,837.42	99%	1%	60%	40%	100%	\$ 5,958.83	8.4
HHS	Medical Admin Specialist	NATHA003	CMAA	Trotman, P	X	27	23	4	8	15	23	0.1	\$ 3,413.09	85%	15%	35%	65%	100%	\$ 4,242.00	0.8
HHS	Medical Admin Specialist		CPR/AED/BLS for Healthcare Providers	Trotman, P		0	0		0	0	0	0.0	\$ -	0%	0%	0%	0%	0%	\$ -	0.0
HHS	Advanced Manufacturing Tech	MSSCN001	MSSC Certified Production Technician	Verdin, L	X	0	0		0	0	0	0.5	\$ -	0%	0%	0%	0%	0%	\$ 3,039.50	0.0
HHS	Advanced Manufacturing Tech	SOLID003	Solidworks	Verdin, L	X	0	0		0	0	0	0.2	\$ -	0%	0%	0%	0%	0%	\$ 3,039.50	0.0

2019-20 Industry Certification Results

Heritage High School – Continued

School	Program	Cert #	Assessment	Teacher of Record	School Grade	# Students Identified	# Participants	# In Progress	# Passing	# Failing	# Completing Participants	Funding Weights	Potential Funding \$	% Participants	% In Progress/Didn't Test	% Passing	% Failing	% Completing Participants	Cost of Assessments & Test Prep Used	Potential Bonus FTE Calculation
SUBTOTALS with Students Who Were Left In Progress or Did Not Test Included																				
				Broud, M		106	106	0	81	25	106		\$ 34,557.52	100%	0%	76%	24%	100%	\$ 5,203.71	8.1
				Burch, N		77	77	0	55	22	77		\$ 46,929.96	100%	0%	71%	29%	100%	\$ 3,834.40	11.0
				Luna, E		84	84	0	55	29	84		\$ 23,464.98	100%	0%	65%	35%	100%	\$18,252.00	5.5
				McKenzie, L		7	0	7	0	0	0		\$ -	0%	100%	0%	0%	0%	\$ 1,700.00	0.0
				Pallo, D		167	115	52	13	102	115		\$ 9,812.63	69%	31%	11%	89%	100%	\$ 7,362.60	2.3
				Payne, B		134	57	77	51	6	57		\$ 43,516.87	43%	57%	89%	11%	100%	\$ 6,945.00	10.2
				Stengle, S		222	218	4	103	115	218		\$ 43,943.51	98%	2%	47%	53%	100%	\$ 9,345.50	10.3
				Trotman, P		27	23	4	8	15	23		\$ 3,413.09	85%	15%	35%	65%	100%	\$ 4,242.00	0.8
				Verdin, L		0	0	0	0	0	0		\$ -	0%	0%	0%	0%	0%	\$ 6,079.00	0.0
				School Total:		824	680	144	366	314	680		\$ 205,638.55	66%	23%	44%	34%	78%	\$62,964.21	48.2

2019-20 Industry Certification Results

Melbourne High School

School	Program	Cert #	Assessment	Teacher of Record	School Grade	# Students Identified	# Participants	# In Progress	# Passing	# Failing	# Completing Participants	Funding Weights	Potential Funding \$	% Participants	% In Progress/Didn't Test	% Passing	% Failing	% Completing Participants	Cost of Assessments & Test Prep Used	Potential Bonus FTE Calculation
MHS	Web Development	ADOBE002	Adobe Certified Expert – After Effects	Angove, J	X	3	3		2	1	3	0.1	\$ 853.27	100%	0%	67%	33%	100%	\$ 193.44	0.2
MHS	Web Development	ADOBE010	Adobe: Dreamweaver	Angove, J	X	20	20	0	12	8	20	0.2	\$ 10,239.26	100%	0%	60%	40%	100%	\$ 1,289.61	2.4
MHS	Web Development	ADOBE011	Adobe: Animate	Angove, J	X	21	17	4	8	9	17	0.2	\$ 6,826.18	81%	19%	47%	53%	100%	\$ 1,096.17	1.6
MHS	Web Development	ADOBE018	Adobe: Premiere Pro	Angove, J	X	13	13	0	13	0	13	0.1	\$ 5,546.27	100%	0%	100%	0%	100%	\$ 838.24	1.3
MHS	Web Development	ADOBE020	Adobe: Illustrator	Angove, J	X	0	0		0	0	0	0.1	\$ -	0%	0%	0%	0%	0%	\$ -	0.0
MHS	Web Development	ADOBE021	Adobe: InDesign	Angove, J	X	0	0		0	0	0	0.1	\$ -	0%	0%	0%	0%	0%	\$ -	0.0
MHS	Web Development	ADOBE022	Adobe: Photoshop	Angove, J	X	3	3		3	0	3	0.1	\$ 1,279.91	100%	0%	100%	0%	100%	\$ 193.44	0.3
MHS	Culinary Arts	FRALA001	SafeStaff Food Handler Certification	Cheshire, A		58	58		58	0	58	0.0	\$ -	100%	0%	100%	0%	100%	\$ 1,396.19	0.0
MHS	Culinary Arts	NRAEF003	ServSafe Manager	Cheshire, A	X	55	55		48	7	55	0.2	\$ 40,957.06	100%	0%	87%	13%	100%	\$ 1,323.97	9.6
MHS	Bldg Construction Tech	HBINS002	Homebuilder's PAC	Dyer, R	X	43	27	16	1	26	27	0.1	\$ 426.64	63%	37%	4%	96%	100%	\$ 4,383.00	0.1
MHS	Digital Design	ADOBE018	Adobe: Premiere Pro	Fannon, A	X	0	0		0	0	0	0.1	\$ -	0%	0%	0%	0%	0%	\$ -	0.0
MHS	Digital Design	ADOBE020	Adobe: Illustrator	Fannon, A	X	13	13		8	5	13	0.1	\$ 3,413.09	100%	0%	62%	38%	100%	\$ 597.63	0.8
MHS	Digital Design	ADOBE021	Adobe: InDesign	Fannon, A	X	37	37	0	21	16	37	0.1	\$ 8,959.36	100%	0%	57%	43%	100%	\$ 1,700.95	2.1
MHS	Digital Design	ADOBE022	Adobe: Photoshop	Fannon, A	X	96	91	5	65	26	91	0.1	\$ 27,731.34	95%	5%	71%	29%	100%	\$ 4,183.42	6.5
MHS	Culinary Arts	FRALA001	SafeStaff Food Handler Certification	Ferguson, M		87	87		87	0	87	0.0	\$ -	100%	0%	100%	0%	100%	\$ 2,094.29	0.0
MHS	Culinary Arts	NRAEF003	ServSafe Manager	Ferguson, M	X	0	0		0	0	0	0.2	\$ -	0%	0%	0%	0%	0%	\$ -	0.0
MHS	Nutrition & Food Science	NRAEF003	ServSafe Manager	Ferguson, M	X	56	56		50	6	56	0.2	\$ 42,663.60	100%	0%	89%	11%	100%	\$ 4,077.80	10.0
MHS	Applied Engineering Tech	SOLID003	Solidworks	Gabeler, T	X	28	27	1	24	3	27	0.2	\$ 20,478.53	96%	4%	89%	11%	100%	\$ 3,333.33	4.8
MHS	Emergency Medical Resp (EMR)	IEMSR001	Emergency Medical Responder	Robbins, S	X	30	11	19	7	4	11	0.1	\$ 2,986.45	37%	63%	64%	36%	100%	\$ 2,900.00	0.7
MHS	Emergency Medical Resp (EMR)		CPR/AED/BLS for Healthcare Providers	Robbins, S		28	28		28	0	28	0.0	\$ -	100%	0%	100%	0%	100%	\$ 130.00	0.0
MHS	Nursing Assistant	FDMQA002	C N A	Robbins, S	X	20	20	0	19	1	20	0.1	\$ 8,106.08	100%	0%	95%	5%	100%	\$ 2,170.00	1.9
MHS	Nursing Assistant		CPR/AED/BLS for Healthcare Providers	Robbins, S		13	13		13	0	13	0.0	\$ -	100%	0%	100%	0%	100%	\$ 280.00	0.0
MHS	Finance Academy	INTUT001	Quickbooks	Schweich, J	X	28	25	3	4	21	25	0.2	\$ 3,413.09	89%	11%	16%	84%	100%	\$ 691.38	0.8
MHS	Finance Academy	MICRO017	MS Office Master	Schweich, J	X	1	1		1	0	1	0.2	\$ 853.27	100%	0%	100%	0%	100%	\$ 27.66	0.2
MHS	Finance Academy	MICRO069	MOS Bundle	Schweich, J	X	46	41	5	14	27	41	0.2	\$ 11,945.81	89%	11%	34%	66%	100%	\$ 1,133.86	2.8
MHS	Digital Info Tech	MICRO017	MS Office Master	Uhing, K	X	3	3		2	1	3	0.2	\$ 1,706.54	100%	0%	67%	33%	100%	\$ 225.99	0.4
MHS	Digital Info Tech	MICRO069	MOS Bundle	Uhing, K	X	154	131	23	90	41	131	0.2	\$ 76,794.48	85%	15%	69%	31%	100%	\$ 9,868.31	18.0
SUBTOTALS with Students Who Were Left In Progress or Did Not Test Included																				
				Angove, J		60	56	4	38	18	56		\$ 24,744.89	93%	7%	68%	32%	100%	\$ 3,610.90	5.8
				Cheshire, A		113	113	0	106	7	113		\$ 40,957.06	100%	0%	94%	6%	100%	\$ 2,720.16	9.6
				Dyer, R		43	27	16	1	26	27		\$ 426.64	63%	37%	4%	96%	100%	\$ 4,383.00	0.1
				Fannon, A		146	141	5	94	47	141		\$ 40,103.78	97%	3%	67%	33%	100%	\$ 6,482.00	9.4
				Ferguson, M		143	143	0	137	6	143		\$ 42,663.60	100%	0%	96%	4%	100%	\$ 6,172.09	10.0
				Gabeler, T		28	27	1	24	3	27		\$ 20,478.53	96%	4%	89%	11%	100%	\$ 3,333.33	4.8
				Robbins, S		91	72	19	67	5	72		\$ 11,092.54	79%	21%	93%	7%	100%	\$ 5,480.00	2.6
				Schweich, J		75	67	8	19	48	67		\$ 16,212.17	89%	11%	28%	72%	100%	\$ 1,852.90	3.8
				Uhing, K		157	134	23	92	42	134		\$ 78,501.02	85%	15%	69%	31%	100%	\$ 10,094.30	18.4
				School Total:		856	780	76	578	202	780		\$275,180.22	89%	11%	67%	33%	100%	\$ 44,128.68	64.5

2019-20 Industry Certification Results

Merritt Island High School

School	Program	Cert #	Assessment	Teacher of Record	School Grade	# Students Identified	# Participants	# In Progress	# Passing	# Failing	# Completing Participants	Funding Weights	Potential Funding \$	% Participants	% In Progress/Didn't Test	% Passing	% Failing	% Completing Participants	Cost of Assessments & Test Prep Used	Potential Bonus FTE Calculation
MIHS	Admin Office Specialist	INTUT001	Quickbooks	Burr, K	X	1	1				1	0.2	\$ -	100%	0%	0%	100%	100%	\$ 118.92	0.0
MIHS	Admin Office Specialist	MICRO017	MS Office Master	Burr, K	X	3	3		2	1	3	0.2	\$ 1,706.54	100%	0%	67%	33%	100%	\$ 356.77	0.4
MIHS	Admin Office Specialist	MICRO069	MOS Bundle	Burr, K	X	117	77	40	33	44	77	0.2	\$ 28,157.98	66%	34%	43%	57%	100%	\$ 9,157.20	6.6
MIHS	Digital Design	ADOBE002	Adobe Certified Expert – After Effects	Forbes, K	X	1	1		1	0	1	0.1	\$ 426.64	100%	0%	100%	0%	100%	\$ 50.57	0.1
MIHS	Digital Design	ADOBE011	Adobe: Animate	Forbes, K	X	2	2		0	2	0.2	\$ -	100%	0%	0%	100%	0%	100%	\$ 101.14	0.0
MIHS	Digital Design	ADOBE018	Adobe: Premiere Pro	Forbes, K	X	13	13		11	2	13	0.1	\$ 4,693.00	100%	0%	85%	15%	100%	\$ 657.41	1.1
MIHS	Digital Design	ADOBE020	Adobe: Illustrator	Forbes, K	X	14	14	0	10	4	14	0.1	\$ 4,266.36	100%	0%	71%	29%	100%	\$ 707.98	1.0
MIHS	Digital Design	ADOBE021	Adobe: InDesign	Forbes, K	X	23	23	0	17	6	23	0.1	\$ 7,252.81	100%	0%	74%	26%	100%	\$ 1,163.10	1.7
MIHS	Digital Design	ADOBE022	Adobe: Photoshop	Forbes, K	X	120	119	1	112	7	119	0.1	\$ 47,783.23	99%	1%	94%	6%	100%	\$ 6,017.80	11.2
MIHS	Game/Simulation/Animation/Prog	UNITY002	Unity Certified User: Programmer	Guenther, G		13	6	7	2	4	6	0.0	\$ -	46%	54%	33%	67%	100%	\$ 601.90	0.0
MIHS	Engineering Pathways (PLTW)	ADESK011	Autodesk - Certified User Inventor	Guenther, G	X	55	52	3	19	33	52	0.2	\$ 16,212.17	95%	5%	37%	63%	100%	\$ 2,546.50	3.8
MIHS	Engineering Pathways (PLTW)	ADESK011	Autodesk - Certified User Inventor	Parker, C	X	0	0	0	0	0	0	0.2	\$ -	0%	0%	0%	0%	0%	\$ -	0.0
MIHS	Early Childhood Education	CPREC001	Child Development Associate	Pearlman, S	X	10	10	0	10	0	10	0.2	\$ 8,532.72	100%	0%	100%	0%	100%	\$ -	2.0
MIHS	Early Childhood Education	FLDCF004	Intro to Childcare Training Certificate	Pearlman, S		9	9	0	7	2	9	0.0	\$ -	100%	0%	78%	22%	100%	\$ 90.00	0.0
MIHS	Early Childhood Education	FLDCF005	Staff Credential	Pearlman, S		8	8		8	0	8	0.0	\$ -	100%	0%	100%	0%	100%	\$ 80.00	0.0
MIHS	Early Childhood Education		CPR/First Aid	Pearlman, S		9	9		9	0	9	0.0	\$ -	100%	0%	100%	0%	100%	\$ 90.00	0.0
MIHS	Web Development	ADOBE010	Adobe: Dreamweaver	Strazzeri, D	X	5	2	3	0	2	2	0.2	\$ -	40%	60%	0%	100%	100%	\$ 1,223.30	0.0
MIHS	Web Development	ADOBE011	Adobe: Animate	Strazzeri, D	X	2	2		0	2	2	0.2	\$ -	100%	0%	0%	100%	100%	\$ 1,223.30	0.0
MIHS	Nutrition & Food Science	NRAEF003	ServSafe Manager	Vandenbeldt, K	X	25	25		21	4	25	0.2	\$ 17,918.71	100%	0%	84%	16%	100%	\$ 1,964.80	4.2
MIHS	Auto Maint & Lt Repair	NIASE077	ASE: Entry-Level Auto - Transmission/Trans Axle	Wilson, C	X	3	3		3	0	3	0.1	\$ 1,279.91	100%	0%	100%	0%	100%	\$ 82.85	0.3
MIHS	Auto Maint & Lt Repair	NIASE078	ASE: Entry-Level Auto - Auto Svc Tech	Wilson, C	X	0	0		0	0	0	0.1	\$ -	0%	0%	0%	0%	0%	\$ -	0.0
MIHS	Auto Maint & Lt Repair	NIASE079	ASE: Entry-Level Auto - Brakes	Wilson, C	X	28	28		9	19	28	0.1	\$ 3,839.72	100%	0%	32%	68%	100%	\$ 773.31	0.9
MIHS	Auto Maint & Lt Repair	NIASE080	ASE: Entry-Level Auto - Electrical/Electronic Systems	Wilson, C	X	8	8	0	8	0	8	0.1	\$ 3,413.09	100%	0%	100%	0%	100%	\$ 220.95	0.8
MIHS	Auto Maint & Lt Repair	NIASE081	ASE: Entry-Level Auto - Engine Performance	Wilson, C	X	8	8		4	4	8	0.1	\$ 1,706.54	100%	0%	50%	50%	100%	\$ 220.95	0.4
MIHS	Auto Maint & Lt Repair	NIASE082	ASE: Entry-Level Auto - Engine Repair	Wilson, C	X	4	4		0	4	4	0.1	\$ -	100%	0%	0%	100%	100%	\$ 110.47	0.0
MIHS	Auto Maint & Lt Repair	NIASE083	ASE: Entry-Level Auto - Heating & Air Conditioning	Wilson, C	X	0	0		0	0	0	0.1	\$ -	0%	0%	0%	0%	0%	\$ -	0.0
MIHS	Auto Maint & Lt Repair	NIASE084	ASE: Entry-Level Auto - Manual Drive Train & Axles	Wilson, C	X	0	0		0	0	0	0.1	\$ -	0%	0%	0%	0%	0%	\$ -	0.0
MIHS	Auto Maint & Lt Repair	NIASE085	ASE: Entry-Level Auto - Suspension & Steering	Wilson, C	X	4	4		2	2	4	0.1	\$ 853.27	100%	0%	50%	50%	100%	\$ 110.47	0.2
SUBTOTALS with Students Who Were Left In Progress or Did Not Test Included																				
				Burr, K		121	81	40	35	46	81		\$ 29,864.52	67%	33%	43%	57%	100%	\$ 9,632.90	7.0
				Forbes, K		173	172	1	151	21	172		\$ 64,422.04	99%	1%	88%	12%	100%	\$ 8,698.00	15.1
				Guenther, G		68	58	10	21	37	58		\$ 16,212.17	85%	15%	36%	64%	100%	\$ 3,148.40	3.8
				Parker, C		0	0	0	0	0	0		\$ -	0%	0%	0%	0%	0%	\$ -	0.0
				Pearlman, S		36	36	0	34	2	36		\$ 8,532.72	100%	0%	94%	6%	100%	\$ 260.00	2.0
				Strazzeri, D		7	4	3	0	4	4		\$ -	57%	43%	0%	100%	100%	\$ 2,446.60	0.0
				Vandenbeldt, K		25	25	0	21	4	25		\$ 17,918.71	100%	0%	84%	16%	100%	\$ 1,964.80	4.2
				Wilson, C		55	55	0	26	29	55		\$ 11,092.54	100%	0%	47%	53%	100%	\$ 1,519.00	2.6
				School Total:		485	431	54	288	143	431		\$148,042.69	76%	11%	49%	38%	88%	\$ 27,669.70	34.7

2019-20 Industry Certification Results

Palm Bay High School

School	Program	Cert #	Assessment	Teacher of Record	School Grade	# Students Identified	# Participants	# In Progress	# Passing	# Failing	# Completing Participants	Funding Weights	Potential Funding \$	% Participants	% In Progress/Didn't Test	% Passing	% Failing	% Completing Participants	Cost of Assessments & Test Prep Used	Potential Bonus FTE Calculation
PBMHS	Technical Design	ADESK002	Autodesk - Certified User AutoCAD	Allen, D	X	46	44	2	25	19	44	0.2	\$ 21,331.80	96%	4%	57%	43%	100%	\$ 2,521.25	5.0
PBMHS	Technical Design	ADESK008	Autodesk - Certified User Revit	Allen, D	X	2	2	2	0	0	2	0.2	\$ 1,706.54	100%	0%	100%	0%	100%	\$ 114.60	0.4
PBMHS	Technical Design	ADESK011	Autodesk - Certified User Inventor	Allen, D	X	15	15	7	8	8	15	0.2	\$ 5,972.90	100%	0%	47%	53%	100%	\$ 859.52	1.4
PBMHS	Technical Design	ADESK021	Autodesk - Certified Professional AutoCAD	Allen, D	X	1	1	0	1	1	0.2	\$ -	100%	0%	0%	100%	100%	\$ 57.30	0.0	
PBMHS	Technical Design	ADESK024	Autodesk - Certified Professional Inventor	Allen, D	X	2	2	1	1	2	0.2	\$ 853.27	100%	0%	50%	50%	100%	\$ 114.60	0.2	
PBMHS	Technical Design	ADESK025	Autodesk - Certified Professional Revit	Allen, D	X	1	1	1	0	1	0.2	\$ 853.27	100%	0%	100%	0%	100%	\$ 57.30	0.2	
PBMHS	Technical Design	ADESK031	Autodesk - Certified User 3ds Max	Allen, D	X	1	1	0	1	1	0.1	\$ -	100%	0%	0%	100%	100%	\$ 57.30	0.0	
PBMHS	Technical Design	ADESK032	Autodesk - Certified User Fusion 360	Allen, D	X	14	14	11	3	14	0.1	\$ 4,693.00	100%	0%	79%	21%	100%	\$ 802.22	1.1	
PBMHS	Technical Design	SOLID003	Solidworks	Allen, D	X	2	2	2	0	2	0.2	\$ 1,706.54	100%	0%	100%	0%	100%	\$ 114.60	0.4	
PBMHS	Technical Design (Adv Tech Appl)	ADESK002	Autodesk - Certified User AutoCAD	Allen, D	X	2	2	1	1	2	0.2	\$ 853.27	100%	0%	50%	50%	100%	\$ 114.60	0.2	
PBMHS	Technical Design (Adv Tech Appl)	ADESK032	Autodesk - Certified User Fusion 360	Allen, D	X	1	1	1	0	1	0.1	\$ 426.64	100%	0%	100%	0%	100%	\$ 57.30	0.1	
PBMHS	Applied Robotics	ADESK002	Autodesk - Certified User AutoCAD	Allen, D	X	6	6	4	2	6	0.2	\$ 3,413.09	100%	0%	67%	33%	100%	\$ 287.89	0.8	
PBMHS	Applied Robotics	ADESK008	Autodesk - Certified User Revit	Allen, D	X	1	1	0	1	1	0.2	\$ -	100%	0%	0%	100%	100%	\$ 47.98	0.0	
PBMHS	Applied Robotics	ADESK011	Autodesk - Certified User Inventor	Allen, D	X	19	18	1	16	2	18	0.2	\$ 13,652.35	95%	5%	89%	11%	100%	\$ 863.67	3.2
PBMHS	Applied Robotics	ADESK024	Autodesk - Certified Professional Inventor	Allen, D	X	2	2	0	2	2	0.2	\$ -	100%	0%	0%	100%	100%	\$ 95.96	0.0	
PBMHS	Applied Robotics	ADESK025	Autodesk - Certified Professional Revit	Allen, D	X	1	1	0	1	1	0.2	\$ -	100%	0%	0%	100%	100%	\$ 47.98	0.0	
PBMHS	Applied Robotics	ADESK032	Autodesk - Certified User Fusion 360	Allen, D	X	16	16	14	2	16	0.1	\$ 5,972.90	100%	0%	88%	13%	100%	\$ 767.71	1.4	
PBMHS	Applied Engineering Tech	SOLID003	Solidworks	Allen, R	X	29	28	1	16	12	28	0.2	\$ 13,652.35	97%	3%	57%	43%	100%	\$ 3,333.33	3.2
PBMHS	Fashion Tech & Design Svcs	NOCTI003	NOCTI - Apparel & Text Prod & Mer	Baker, K		7	7	0	5	2	7	0.0	\$ -	100%	0%	71%	29%	100%	\$ 154.00	0.0
PBMHS	Bldg Construction Tech	HBINS002	Homebuilder's PAC	Hayes, S	X	33	23	10	6	17	23	0.1	\$ 2,559.82	70%	30%	26%	74%	100%	\$ 2,029.00	0.6
PBMHS	Culinary Arts	FRALA001	SafeStaff Food Handler Certification	Ho, D		56	56	56	0	56	0.0	\$ -	100%	0%	100%	0%	100%	\$ 2,005.27	0.0	
PBMHS	Culinary Arts	NRAEF002	ProStart Certificate of Achievement	Ho, D	X	0	0	0	0	0	0.2	\$ -	0%	0%	0%	0%	0%	\$ -	0.0	
PBMHS	Culinary Arts	NRAEF003	ServSafe Manager	Ho, D	X	22	21	1	19	2	21	0.2	\$ 16,212.17	95%	5%	90%	10%	100%	\$ 751.98	3.8
PBMHS	Criminal Justice Ops	NOCTI010	NOCTI - Criminal Justice	Lugo, R		19	0	19	0	0	0.0	\$ -	0%	100%	0%	0%	0%	\$ -	0.0	
PBMHS	Early Childhood Education	CPREC001	Child Development Associate	Pelchat, K	X	2	2	0	2	0	2	0.2	\$ 1,706.54	100%	0%	100%	0%	100%	\$ -	0.4
PBMHS	Early Childhood Education	FLDCF004	Intro to Childcare Training Certificate	Pelchat, K		11	11	0	3	8	11	0.0	\$ -	100%	0%	27%	73%	100%	\$ 110.00	0.0
PBMHS	Early Childhood Education	FLDCF005	Staff Credential	Pelchat, K		3	3	3	0	3	0.0	\$ -	100%	0%	100%	0%	100%	\$ 30.00	0.0	
PBMHS	Early Childhood Education		CPR/First Aid	Pelchat, K		0	0	0	0	0	0.0	\$ -	0%	0%	0%	0%	0%	\$ -	0.0	

2019-20 Industry Certification Results

Palm Bay High School – Continued

School	Program	Cert #	Assessment	Teacher of Record	School Grade	# Students Identified	# Participants	# In Progress	# Passing	# Failing	# Completing Participants	Funding Weights	Potential Funding \$	% Participants	% In Progress/Didn't Test	% Passing	% Failing	% Completing Participants	Cost of Assessments & Test Prep Used	Potential Bonus FTE Calculation
PBMHS	Digital Design	ADOBE010	Adobe: Dreamweaver	Sofet, J	X	0	0		0	0	0	0.2	\$ -	0%	0%	0%	0%	0%	\$ -	0.0
PBMHS	Digital Design	ADOBE018	Adobe: Premiere Pro	Sofet, J	X	0	0		0	0	0	0.1	\$ -	0%	0%	0%	0%	0%	\$ -	0.0
PBMHS	Digital Design	ADOBE020	Adobe: Illustrator	Sofet, J	X	7	6	1	4	2	6	0.1	\$ 1,706.54	86%	14%	67%	33%	100%	\$ 1,355.49	0.4
PBMHS	Digital Design	ADOBE021	Adobe: InDesign	Sofet, J	X	6	3	3	2	1	3	0.1	\$ 853.27	50%	50%	67%	33%	100%	\$ 677.74	0.2
PBMHS	Digital Design	ADOBE022	Adobe: Photoshop	Sofet, J	X	19	19		11	8	19	0.1	\$ 4,693.00	100%	0%	58%	42%	100%	\$ 4,292.38	1.1
PBMHS	Digital Design	MICRO069	MOS Bundle	Sofet, J	X	13	13		4	9	13	0.2	\$ 3,413.09	100%	0%	31%	69%	100%	\$ 2,936.89	0.8
PBMHS	Game/Simulation/Animation/Prog	ADESK031	Autodesk - Certified User 3ds Max	Sofet, J	X	4	0	4	0	0	0	0.1	\$ -	0%	100%	0%	0%	0%	\$ -	0.0
PBMHS	Game/Simulation/Animation/Prog	UNITY002	Unity Certified User: Programmer	Sofet, J	X	8	8		0	8	8	0.0	\$ -	100%	0%	0%	100%	100%	\$ 648.20	0.0
PBMHS	Nursing Assistant	FDMQA002	C N A	Wardell, K	X	0	0	0	0	0	0	0.1	\$ -	0%	0%	0%	0%	0%	\$ 930.00	0.0
PBMHS	Nursing Assistant		CPR/AED/BLS for Healthcare Providers	Wardell, K		31	31		31	0	31	0.0	\$ -	100%	0%	100%	0%	100%	\$ 310.00	0.0
SUBTOTALS with Students Who Were Left In Progress or Did Not Test Included																				
				Allen, D		132	129	3	85	44	129		\$ 61,435.58	98%	2%	66%	34%	100%	\$ 6,981.80	14.4
				Allen R		29	28	1	16	12	28		\$ 13,652.35	97%	3%	57%	43%	100%	\$ 3,333.33	3.2
				Baker, K		7	7	0	5	2	7		\$ -	100%	0%	71%	29%	100%	\$ 154.00	0.0
				Hayes, S		33	23	10	6	17	23		\$ 2,559.82	70%	30%	26%	74%	100%	\$ 2,029.00	0.6
				Ho, D		78	77	1	75	2	77		\$ 16,212.17	99%	1%	97%	3%	100%	\$ 2,757.25	3.8
				Lugo, R		19	0	19	0	0	0		\$ -	0%	100%	0%	0%	0%	\$ -	0.0
				Pelchat, K		16	16	0	8	8	16		\$ 1,706.54	100%	0%	50%	50%	100%	\$ 140.00	0.4
				Sofet, J		57	49	8	21	28	49		\$ 10,665.90	86%	14%	43%	57%	100%	\$ 9,910.70	2.5
				Wardell, K		31	31	0	31	0	31		\$ -	100%	0%	100%	0%	100%	\$ 1,240.00	0.0
				School Total:		402	360	42	247	113	360		\$106,232.36	83%	17%	57%	32%	89%	\$26,546.08	24.9

2019-20 Industry Certification Results

Rockledge High School

School	Program	Cert #	Assessment	Teacher of Record	School Grade	# Students Identified	# Participants	# In Progress	# Passing	# Failing	# Completing Participants	Funding Weights	Potential Funding \$	% Participants	% In Progress/Didn't Test	% Passing	% Failing	% Completing Participants	Cost of Assessments & Test Prep Used	Potential Bonus FTE Calculation
RHS	Nursing Assistant	FDMQA002	C N A	Bassile, T	X	15	15	0	15	0	15	0.1	\$ 6,399.54	100%	0%	100%	0%	100%	\$ 2,325.00	1.5
RHS	Nursing Assistant		CPR/AED/BLS for Healthcare Providers	Bassile, T		47	47		47	0	47	0.0	\$ -	100%	0%	100%	0%	100%	\$ 470.00	0.0
RHS	Digital Media/Multi Media	ADOBE002	Adobe Certified Expert – After Effects	Dougherty, K	X	19	19		12	7	19	0.1	\$ 5,119.63	100%	0%	63%	37%	100%	\$ 551.16	1.2
RHS	Digital Media/Multi Media	ADOBE011	Adobe: Animate	Dougherty, K	X	6	6		1	5	6	0.2	\$ 853.27	100%	0%	17%	83%	100%	\$ 174.05	0.2
RHS	Digital Media/Multi Media	ADOBE018	Adobe: Premiere Pro	Dougherty, K	X	26	24	2	10	14	24	0.1	\$ 4,266.36	92%	8%	42%	58%	100%	\$ 696.20	1.0
RHS	Digital Media/Multi Media	ADOBE020	Adobe: Illustrator	Dougherty, K	X	69	65	4	26	39	65	0.1	\$ 11,092.54	94%	6%	40%	60%	100%	\$ 1,885.55	2.6
RHS	Digital Media/Multi Media	ADOBE021	Adobe: InDesign	Dougherty, K	X	20	20	0	4	16	20	0.1	\$ 1,706.54	100%	0%	20%	80%	100%	\$ 580.17	0.4
RHS	Digital Media/Multi Media	ADOBE022	Adobe: Photoshop	Dougherty, K	X	98	91	7	56	35	91	0.1	\$ 23,891.62	93%	7%	62%	38%	100%	\$ 2,639.77	5.6
RHS	International Business	ADOBE021	Adobe: InDesign	Kearns, L	X	0	0		0	0	0	0.1	\$ -	0%	0%	0%	0%	0%	\$ -	0.0
RHS	International Business	MICRO069	MOS Bundle	Kearns, L	X	44	42	2	14	28	42	0.2	\$ 11,945.81	95%	5%	33%	67%	100%	\$ 4,121.60	2.8
RHS	Fashion Tech & Design Svcs	NOCTI003	NOCTI - Apparel & Text Prod & Mer	Pingston, L		5	5	0	5	0	5	0.0	\$ -	100%	0%	100%	0%	100%	\$ 110.00	0.0
RHS	Criminal Justice Ops	NOCTI010	NOCTI - Criminal Justice	Rivera, R		15	0	15	0	0	0	0.0	\$ -	0%	100%	0%	0%	0%	\$ -	0.0
RHS	Drafting	ADESK002	Autodesk - Certified User AutoCAD	Schooley, S	X	33	33	0	27	6	33	0.2	\$ 23,038.34	100%	0%	82%	18%	100%	\$ 1,974.25	5.4
RHS	Drafting	ADESK008	Autodesk - Certified User Revit	Schooley, S	X	22	22		5	17	22	0.2	\$ 4,266.36	100%	0%	23%	77%	100%	\$ 1,316.17	1.0
RHS	Drafting	ADESK011	Autodesk - Certified User Inventor	Schooley, S	X	27	27		11	16	27	0.2	\$ 9,385.99	100%	0%	41%	59%	100%	\$ 1,615.30	2.2
RHS	Drafting	ADESK021	Autodesk - Certified Professional AutoCAD	Schooley, S	X	3	3		2	1	3	0.2	\$ 1,706.54	100%	0%	67%	33%	100%	\$ 179.48	0.4
RHS	Drafting	ADESK032	Autodesk - Certified User Fusion 360	Schooley, S	X	4	4		3	1	4	0.1	\$ 1,279.91	100%	0%	75%	25%	100%	\$ 239.30	0.3
RHS	Auto Maint & Lt Repair	NIASE077	ASE: Entry-Level Auto - Transmission/Trans Axle	Sebetka, E	X	12	12		2	10	12	0.1	\$ 853.27	100%	0%	17%	83%	100%	\$ 515.62	0.2
RHS	Auto Maint & Lt Repair	NIASE078	ASE: Entry-Level Auto - Auto Svc Tech	Sebetka, E	X	0	0		0	0	0	0.1	\$ -	0%	0%	0%	0%	0%	\$ -	0.0
RHS	Auto Maint & Lt Repair	NIASE079	ASE: Entry-Level Auto - Brakes	Sebetka, E	X	10	10		5	5	10	0.1	\$ 2,133.18	100%	0%	50%	50%	100%	\$ 429.68	0.5
RHS	Auto Maint & Lt Repair	NIASE080	ASE: Entry-Level Auto - Electrical/Electronic Systems	Sebetka, E	X	2	1	1	1	0	1	0.1	\$ 426.64	50%	50%	100%	0%	100%	\$ 42.97	0.1
RHS	Auto Maint & Lt Repair	NIASE081	ASE: Entry-Level Auto - Engine Performance	Sebetka, E	X	1	1		1	0	1	0.1	\$ 426.64	100%	0%	100%	0%	100%	\$ 42.97	0.1
RHS	Auto Maint & Lt Repair	NIASE082	ASE: Entry-Level Auto - Engine Repair	Sebetka, E	X	19	19		5	14	19	0.1	\$ 2,133.18	100%	0%	26%	74%	100%	\$ 816.40	0.5
RHS	Auto Maint & Lt Repair	NIASE083	ASE: Entry-Level Auto - Heating & Air Conditioning	Sebetka, E	X	20	20		15	5	20	0.1	\$ 6,399.54	100%	0%	75%	25%	100%	\$ 859.37	1.5
RHS	Auto Maint & Lt Repair	NIASE084	ASE: Entry-Level Auto - Manual Drive Train & Axles	Sebetka, E	X	3	3		1	2	3	0.1	\$ 426.64	100%	0%	33%	67%	100%	\$ 128.91	0.1
RHS	Auto Maint & Lt Repair	NIASE085	ASE: Entry-Level Auto - Suspension & Steering	Sebetka, E	X	31	31		13	18	31	0.1	\$ 5,546.27	100%	0%	42%	58%	100%	\$ 1,332.02	1.3
RHS	Web App Dev & Programming	MICRO080	MTA - HTML5 Application Developer Fund	VanBrunschot, S	X	16	16		8	8	16	0.2	\$ 6,826.18	100%	0%	50%	50%	100%	\$ 850.95	1.6
RHS	Web App Dev & Programming	MICRO104	MTA - Intro to Programming Using JavaScript	VanBrunschot, S	X	9	9	0	7	2	9	0.2	\$ 5,972.90	100%	0%	78%	22%	100%	\$ 478.66	1.4
RHS	Web App Dev & Programming	MICRO105	MTA - Intro to Programming Using HTML & CSS	VanBrunschot, S	X	31	31	0	22	9	31	0.1	\$ 9,385.99	100%	0%	71%	29%	100%	\$ 1,648.71	2.2
RHS	Web App Dev & Programming	MICRO112	MTA - Intro to Programming Using Python	VanBrunschot, S	X	0	0	0	0	0	0	0.2	\$ -	0%	0%	0%	0%	0%	\$ -	0.0
RHS	Web App Dev & Programming	MICRO114	MTA - Intro to Programming Using Java	VanBrunschot, S	X	45	45		2	43	45	0.1	\$ 853.27	100%	0%	4%	96%	100%	\$ 2,393.29	0.2

2019-20 Industry Certification Results

Rockledge High School – Continued

School	Program	Cert #	Assessment	Teacher of Record	School Grade	# Students Identified	# Participants	# In Progress	# Passing	# Failing	# Completing Participants	Funding Weights	Potential Funding \$	% Participants	% In Progress/Didn't Test	% Passing	% Failing	% Completing Participants	Cost of Assessments & Test Prep Used	Potential Bonus FTE Calculation
SUBTOTALS with Students Who Were Left In Progress or Did Not Test Included																				
				Bassile, T		62	62	0	62	0	62		\$ 6,399.54	100%	0%	100%	0%	100%	\$ 2,795.00	1.5
				Dougherty, K		238	225	13	109	116	225		\$ 46,929.96	95%	5%	48%	52%	100%	\$ 6,526.90	11.0
				Kearns, L		44	42	2	14	28	42		\$ 11,945.81	95%	5%	33%	67%	100%	\$ 4,121.60	2.8
				Pingston, L		5	5	0	5	0	5		\$ -	100%	0%	100%	0%	100%	\$ 110.00	0.0
				Rivera, R		15	0	15	0	0	0		\$ -	0%	100%	0%	0%	0%	\$ -	0.0
				Schooley, S		89	89	0	48	41	89		\$ 39,677.15	100%	0%	54%	46%	100%	\$ 5,324.50	9.3
				Sebetka, E		98	97	1	43	54	97		\$ 18,345.35	99%	1%	44%	56%	100%	\$ 4,167.93	4.3
				VanBrunschot, S		101	101	0	39	62	101		\$ 23,038.34	100%	0%	39%	61%	100%	\$ 5,371.60	5.4
				School Total:		652	621	31	320	301	621		\$ 146,336.15	86%	14%	52%	35%	88%	\$28,417.53	34.3

2019-20 Industry Certification Results

Satellite High School

School	Program	Cert #	Assessment	Teacher of Record	School Grade	# Students Identified	# Participants	# In Progress	# Passing	# Failing	# Completing Participants	Funding Weights	Potential Funding \$	% Participants	% In Progress/Didn't Test	% Passing	% Failing	% Completing Participants	Cost of Assessments & Test Prep Used	Potential Bonus FTE Calculation
SHS	Admin Office Specialist	MICRO017	MS Office Master	Brooks, L	X	5	5	3	2	5	0.2	\$ 2,559.82	100%	0%	60%	40%	100%	\$ 435.28	0.6	
SHS	Admin Office Specialist	MICRO069	MOS Bundle	Brooks, L	X	108	70	38	42	28	70	0.2	\$ 35,837.42	65%	35%	60%	40%	100%	\$ 6,093.92	8.4
SHS	Nutrition & Food Science	NRAEF003	ServSafe Manager	Doubek, R	X	5	5	0	5	5	0.2	\$ -	100%	0%	0%	100%	100%	\$ -	0.0	
SHS	Digital Media/MultiMedia	ADOBE002	Adobe Certified Expert – After Effects	Flinchbaugh, N	X	1	1	0	1	1	0.1	\$ -	100%	0%	0%	100%	100%	\$ 53.94	0.0	
SHS	Digital Media/MultiMedia	ADOBE010	Adobe: Dreamweaver	Flinchbaugh, N	X	0	0	0	0	0	0.2	\$ -	0%	0%	0%	0%	0%	\$ -	0.0	
SHS	Digital Media/MultiMedia	ADOBE011	Adobe: Animate	Flinchbaugh, N	X	1	1	0	1	1	0.2	\$ -	100%	0%	0%	100%	100%	\$ 53.94	0.0	
SHS	Digital Media/MultiMedia	ADOBE018	Adobe: Premiere Pro	Flinchbaugh, N	X	5	5	0	2	3	5	0.1	\$ 853.27	100%	0%	40%	60%	100%	\$ 269.71	0.2
SHS	Digital Media/MultiMedia	ADOBE020	Adobe: Illustrator	Flinchbaugh, N	X	15	15	0	5	10	15	0.1	\$ 2,133.18	100%	0%	33%	67%	100%	\$ 809.13	0.5
SHS	Digital Media/MultiMedia	ADOBE021	Adobe: InDesign	Flinchbaugh, N	X	17	16	1	6	10	16	0.1	\$ 2,559.82	94%	6%	38%	63%	100%	\$ 863.07	0.6
SHS	Digital Media/MultiMedia	ADOBE022	Adobe: Photoshop	Flinchbaugh, N	X	114	114	0	85	29	114	0.1	\$ 36,264.06	100%	0%	75%	25%	100%	\$ 6,149.40	8.5
SHS	Fashion Tech & Design Svcs	ADOBE020	Adobe: Illustrator	Gray, J	X	5	5	0	2	3	5	0.1	\$ 853.27	100%	0%	40%	60%	100%	\$ 316.09	0.2
SHS	Fashion Tech & Design Svcs	NOCTI003	NOCTI - Apparel & Text Prod & Mer	Gray, J		6	6	6	0	6	0.0	\$ -	100%	0%	100%	0%	100%	\$ 379.31	0.0	
SHS	Technical Design	ADESK002	Autodesk - Certified User AutoCAD	Kimbrell, R	X	26	26	0	24	2	26	0.2	\$ 20,478.53	100%	0%	92%	8%	100%	\$ 1,143.61	4.8
SHS	Technical Design	ADESK008	Autodesk - Certified User Revit	Kimbrell, R	X	28	28	14	14	28	0.2	\$ 11,945.81	100%	0%	50%	50%	100%	\$ 1,231.58	2.8	
SHS	Technical Design	ADESK011	Autodesk - Certified User Inventor	Kimbrell, R	X	6	6	2	4	6	0.2	\$ 1,706.54	100%	0%	33%	67%	100%	\$ 263.91	0.4	
SHS	Technical Design	ADESK021	Autodesk - Certified Professional AutoCAD	Kimbrell, R	X	0	0	0	0	0	0.2	\$ -	0%	0%	0%	0%	0%	\$ -	0.0	
SHS	Auto Maint & Lt Repair	NIASE076	ASE: Maintenance & Light Repair, G-1	Pitts, R	X	0	0	0	0	0	0.2	\$ -	0%	0%	0%	0%	0%	\$ -	0.0	
SHS	Auto Maint & Lt Repair	NIASE077	ASE: Entry-Level Auto - Transmission/Trans Axle	Pitts, R	X	4	4	3	1	4	0.1	\$ 1,279.91	100%	0%	75%	25%	100%	\$ 59.13	0.3	
SHS	Auto Maint & Lt Repair	NIASE078	ASE: Entry-Level Auto - Auto Svc Tech	Pitts, R	X	3	3	2	1	3	0.1	\$ 853.27	100%	0%	67%	33%	100%	\$ 44.34	0.2	
SHS	Auto Maint & Lt Repair	NIASE079	ASE: Entry-Level Auto - Brakes	Pitts, R	X	30	30	11	19	30	0.1	\$ 4,693.00	100%	0%	37%	63%	100%	\$ 443.45	1.1	
SHS	Auto Maint & Lt Repair	NIASE080	ASE: Entry-Level Auto - Electrical/Electronic Systems	Pitts, R	X	5	5	0	5	0	5	0.1	\$ 2,133.18	100%	0%	100%	0%	100%	\$ 73.91	0.5
SHS	Auto Maint & Lt Repair	NIASE081	ASE: Entry-Level Auto - Engine Performance	Pitts, R	X	7	7	7	0	7	0.1	\$ 2,986.45	100%	0%	100%	0%	100%	\$ 103.47	0.7	
SHS	Auto Maint & Lt Repair	NIASE082	ASE: Entry-Level Auto - Engine Repair	Pitts, R	X	28	28	14	14	28	0.1	\$ 5,972.90	100%	0%	50%	50%	100%	\$ 413.88	1.4	
SHS	Auto Maint & Lt Repair	NIASE083	ASE: Entry-Level Auto - Heating & Air Conditioning	Pitts, R	X	24	24	11	13	24	0.1	\$ 4,693.00	100%	0%	46%	54%	100%	\$ 354.76	1.1	
SHS	Auto Maint & Lt Repair	NIASE084	ASE: Entry-Level Auto - Manual Drive Train & Axles	Pitts, R	X	5	5	4	1	5	0.1	\$ 1,706.54	100%	0%	80%	20%	100%	\$ 73.91	0.4	
SHS	Auto Maint & Lt Repair	NIASE085	ASE: Entry-Level Auto - Suspension & Steering	Pitts, R	X	13	13	3	10	13	0.1	\$ 1,279.91	100%	0%	23%	77%	100%	\$ 192.16	0.3	
SHS	Early Childhood Education	CPRE001	Child Development Associate	Samuels, R	X	6	6	0	6	0	6	0.2	\$ 5,119.63	100%	0%	100%	0%	100%		1.2
SHS	Early Childhood Education	FLDCF004	Intro to Childcare Training Certificate	Samuels, R		15	15	0	10	5	15	0.0	\$ -	100%	0%	67%	33%	100%	\$ 150.00	0.0
SHS	Early Childhood Education	FLDCF005	Staff Credential	Samuels, R		6	6	6	0	6	0.0	\$ -	100%	0%	100%	0%	100%	\$ 60.00	0.0	
SHS	Early Childhood Education		CPR/First Aid	Samuels, R		15	15	15	0	15	0.0	\$ -	100%	0%	100%	0%	100%	\$ 150.00	0.0	

2019-20 Industry Certification Results

Satellite High School – Continued

School	Program	Cert #	Assessment	Teacher of Record	School Grade	# Students Identified	# Participants	# In Progress	# Passing	# Failing	# Completing Participants	Funding Weights	Potential Funding \$	% Participants	% In Progress/Didn't Test	% Passing	% Failing	% Completing Participants	Cost of Assessments & Test Prep Used	Potential Bonus FTE Calculation
SUBTOTALS with Students Who Were Left In Progress or Did Not Test Included																				
				Brooks, L		113	75	38	45	30	75		\$ 38,397.24	66%	34%	60%	40%	100%	\$ 6,529.20	9.0
				Doubek, R		5	5	0	0	5	5		\$ -	100%	0%	0%	100%	100%	\$ -	0.0
				Flinchbaugh, N		153	152	1	98	54	152		\$ 41,810.33	99%	1%	64%	36%	100%	\$ 8,199.20	9.8
				Gray, J		11	11	0	8	3	11		\$ 853.27	100%	0%	73%	27%	100%	\$ 695.40	0.2
				Kimbrell, R		60	60	0	40	20	60		\$ 34,130.88	100%	0%	67%	33%	100%	\$ 2,639.10	8.0
				Pitts, R		119	119	0	60	59	119		\$ 25,598.16	100%	0%	50%	50%	100%	\$ 1,759.00	6.0
				Samuels, R		42	42	0	37	5	42		\$ 5,119.63	100%	0%	88%	12%	100%	\$ 360.00	1.2
				School Total:		503	464	39	288	176	464		\$ 145,909.51	95%	5%	57%	43%	100%	\$20,181.90	34.2

2019-20 Industry Certification Results

Space Coast Jr/Sr High School

School	Program	Cert #	Assessment	Teacher of Record	School Grade	# Students Identified	# Participants	# In Progress	# Passing	# Failing	# Completing Participants	Funding Weights	Potential Funding \$	% Participants	% In Progress/Didn't Test	% Passing	% Failing	% Completing Participants	Cost of Assessments & Test Prep Used	Potential Bonus FTE Calculation
SCHS	TV Production Tech	ADOBE002	Adobe Certified Expert – After Effects	Dietz, R	X	8	0	8	0	0	0	0.1	\$ -	0%	100%	0%	0%	0%	\$ -	0.0
SCHS	TV Production Tech	ADOBE018	Adobe: Premiere Pro	Dietz, R	X	45	45	0	23	22	45	0.1	\$ 9,812.63	100%	0%	51%	49%	100%	\$ 2,083.50	2.3
SCHS	Teacher Assisting	EDTSO001	ParaPro	Drabik, F		12	10	2	8	2	10	0.0	\$ -	83%	17%	80%	20%	100%		0.0
SCHS	A/C Refrigeration & Heating Tech	HBINS002	Homebuilder's PAC	Fleury, B	X	0	0	0	0	0	0	0.1	\$ -	0%	0%	0%	0%	0%	\$ -	0.0
SCHS	A/C Refrigeration & Heating Tech	HVACE002	HVAC Excellence - A/C	Fleury, B	X	0	0	0	0	0	0	0.2	\$ -	0%	0%	0%	0%	0%	\$ -	0.0
SCHS	A/C Refrigeration & Heating Tech	HVACE011	HVAC Excellence - Electrical	Fleury, B	X	0	0	0	0	0	0	0.2	\$ -	0%	0%	0%	0%	0%	\$ -	0.0
SCHS	A/C Refrigeration & Heating Tech	NATEX001	NATE	Fleury, B	X	4	0	4	0	0	0	0.2	\$ -	0%	100%	0%	0%	0%	\$ 646.24	0.0
SCHS	A/C Refrigeration & Heating Tech	NCCER018	NCCER	Fleury, B	X	13	0	13	0	0	0	0.2	\$ -	0%	100%	0%	0%	0%	\$ 2,100.26	0.0
SCHS	Drafting	ADESK002	Autodesk - Certified User AutoCAD	Gannon, C	X	25	25	0	25	0	25	0.2	\$ 21,331.80	100%	0%	100%	0%	100%	\$ 897.65	5.0
SCHS	Drafting	ADESK008	Autodesk - Certified User Revit	Gannon, C	X	25	25	20	5	25	0.2	\$ 17,065.44	100%	0%	80%	20%	100%	\$ 897.65	4.0	
SCHS	Drafting	ADESK011	Autodesk - Certified User Inventor	Gannon, C	X	30	30	30	0	30	0.2	\$ 25,598.16	100%	0%	100%	0%	100%	\$ 1,077.18	6.0	
SCHS	Drafting	ADESK021	Autodesk - Certified Professional AutoCAD	Gannon, C	X	13	13	8	5	13	0.2	\$ 6,826.18	100%	0%	62%	38%	100%	\$ 466.78	1.6	
SCHS	Drafting	ADESK024	Autodesk - Certified Professional Inventor	Gannon, C	X	3	3	3	0	3	0.2	\$ 2,559.82	100%	0%	100%	0%	100%	\$ 107.72	0.6	
SCHS	Drafting	ADESK032	Autodesk - Certified User Fusion 360	Gannon, C	X	2	2	2	0	2	0.1	\$ 853.27	100%	0%	100%	0%	100%	\$ 71.81	0.2	
SCHS	Digital Media/Multi Media	ADOBE018	Adobe: Premiere Pro	Harlan, C	X	1	1	1	0	1	0.1	\$ 426.64	100%	0%	100%	0%	100%	\$ 88.44	0.1	
SCHS	Digital Media/Multi Media	ADOBE020	Adobe: Illustrator	Harlan, C	X	1	1	0	1	1	0.1	\$ -	100%	0%	0%	100%	100%	\$ 88.44	0.0	
SCHS	Digital Media/Multi Media	ADOBE022	Adobe: Photoshop	Harlan, C	X	47	41	6	5	36	41	0.1	\$ 2,133.18	87%	13%	12%	88%	100%	\$ 3,626.00	0.5
SCHS	Digital Media/Multi Media	MICRO069	MOS Bundle	Harlan, C	X	11	3	8	3	0	3	0.2	\$ 2,559.82	27%	73%	100%	0%	100%	\$ 265.32	0.6
SCHS	Nutrition & Food Science	NRAEF003	ServSafe Manager	Michell, D	X	20	20	3	17	20	0.2	\$ 2,559.82	100%	0%	15%	85%	100%	\$ 379.49	0.6	
SCHS	Applied Engineering Tech	SOLID003	Solidworks	Reyes, L	X	25	25	0	22	3	25	0.2	\$ 18,771.98	100%	0%	88%	12%	100%	\$ 3,333.33	4.4
SCHS	Admin Office Specialist	ADOBE022	Adobe: Photoshop	Stoppelbein, A	X	0	0	0	0	0	0.1	\$ -	0%	0%	0%	0%	0%	\$ -	0.0	
SCHS	Admin Office Specialist	MICRO017	MS Office Master	Stoppelbein, A	X	1	1	0	1	1	0.2	\$ -	100%	0%	0%	100%	100%	\$ 243.43	0.0	
SCHS	Admin Office Specialist	MICRO069	MOS Bundle	Stoppelbein, A	X	54	23	31	20	3	23	0.2	\$ 17,065.44	43%	57%	87%	13%	100%	\$ 5,598.92	4.0
SUBTOTALS with Students Who Were Left In Progress or Did Not Test Included																				
				Dietz		45	45	0	23	22	45		\$ 9,812.63	100%	0%	51%	49%	100%	\$ 2,083.50	2.3
				Drabek		12	10	2	8	2	10		\$ -	83%	17%	80%	20%	100%	\$ -	0.0
				Fleury		17	0	17	0	0	0		\$ -	0%	100%	0%	0%	0%	\$ 2,746.50	0.0
				Gannon		98	98	0	88	10	98		\$ 74,234.66	100%	0%	90%	10%	100%	\$ 3,518.80	17.4
				Harlan		60	46	14	9	37	46		\$ 5,119.63	77%	23%	20%	80%	100%	\$ 4,068.20	1.2
				Michell		20	20	0	3	17	20		\$ 2,559.82	100%	0%	15%	85%	100%	\$ 379.49	0.6
				Reyes		25	25	0	22	3	25		\$ 18,771.98	100%	0%	88%	12%	100%	\$ 3,333.33	4.4
				Stoppelbein		55	24	31	20	4	24		\$ 17,065.44	44%	56%	83%	17%	100%	\$ 5,842.35	4.0
				School Total:		332	268	64	173	95	268		\$127,564.16	75%	25%	53%	34%	88%	\$21,972.17	29.9

This page intentionally left blank.

2019-20 Industry Certification Results

Titusville High School

School	Program	Cert #	Assessment	Teacher of Record	School Grade	# Students Identified	# Participants	# In Progress	# Passing	# Failing	# Completing Participants	Funding Weights	Potential Funding \$	% Participants	% In Progress/Didn't Test	% Passing	% Failing	% Completing Participants	Cost of Assessments & Test Prep Used	Potential Bonus FTE Calculation
THS	Nursing Assistant	FDMQA002	C N A	Batson, H	X	22	21	1	20	1	21	0.1	\$ 8,532.72	95%	5%	95%	5%	100%	\$ 3,996.34	2.0
THS	Nursing Assistant		CPR/AED/BLS for Healthcare Providers	Batson, H		39	39		39	0	39	0.0	\$ -	100%	0%	100%	0%	100%	\$ 390.00	0.0
THS	Digital Design	ADOBE010	Adobe: Dreamweaver	Benson, A	X	0	0		0	0	0	0.2	\$ -	0%	0%	0%	0%	0%	\$ -	0.0
THS	Digital Design	ADOBE011	Adobe: Animate	Benson, A	X	5	5		4	1	5	0.2	\$ 3,413.09	100%	0%	80%	20%	100%	\$ 293.77	0.8
THS	Digital Design	ADOBE018	Adobe: Premiere Pro	Benson, A	X	10	9	1	9	0	9	0.1	\$ 3,839.72	90%	10%	100%	0%	100%	\$ 528.78	0.9
THS	Digital Design	ADOBE020	Adobe: Illustrator	Benson, A	X	26	25	1	20	5	25	0.1	\$ 8,532.72	96%	4%	80%	20%	100%	\$ 1,468.84	2.0
THS	Digital Design	ADOBE021	Adobe: InDesign	Benson, A	X	40	39	1	26	13	39	0.1	\$ 11,092.54	98%	3%	67%	33%	100%	\$ 2,291.39	2.6
THS	Digital Design	ADOBE022	Adobe: Photoshop	Benson, A	X	55	52	3	47	5	52	0.1	\$ 20,051.89	95%	5%	90%	10%	100%	\$ 3,055.19	4.7
THS	Embry Riddle Dual Enrollment	USINS001	Small UAS Safety Certification	Chatman,S	X	13	0	13	0	0	0	0.2	\$ -	0%	100%	0%	0%	0%	\$ -	0.0
THS	TV Production Tech	ADOBE002	Adobe Certified Expert – After Effects	Curtis, B	X	2	0	2	0	0	0	0.1	\$ -	0%	100%	0%	0%	0%	\$ -	0.0
THS	TV Production Tech	ADOBE018	Adobe: Premiere Pro	Curtis, B	X	14	12	2	6	6	12	0.1	\$ 2,559.82	86%	14%	50%	50%	100%	\$ 648.20	0.6
THS	Digital Design	ADOBE018	Adobe: Premiere Pro	Gilreath, K	X	0	0	0	0	0	0	0.1	\$ -	0%	0%	0%	0%	0%	\$ -	0.0
THS	Digital Design	ADOBE020	Adobe: Illustrator	Gilreath, K	X	0	0	0	0	0	0	0.1	\$ -	0%	0%	0%	0%	0%	\$ -	0.0
THS	Digital Design	ADOBE021	Adobe: InDesign	Gilreath, K	X	0	0	0	0	0	0	0.1	\$ -	0%	0%	0%	0%	0%	\$ -	0.0
THS	Digital Design	ADOBE022	Adobe: Photoshop	Gilreath, K	X	27	26	1	17	9	26	0.1	\$ 7,252.81	96%	4%	65%	35%	100%	\$ 1,527.59	1.7
THS	Digital Design	ADOBE011	Adobe: Animate	Layfield, D	X	0	0		0	0	0	0.2	\$ -	0%	0%	0%	0%	0%	\$ -	0.0
THS	Digital Design	ADOBE018	Adobe: Premiere Pro	Layfield, D	X	0	0	0	0	0	0	0.1	\$ -	0%	0%	0%	0%	0%	\$ -	0.0
THS	Digital Design	ADOBE020	Adobe: Illustrator	Layfield, D	X	0	0	0	0	0	0	0.1	\$ -	0%	0%	0%	0%	0%	\$ -	0.0
THS	Digital Design	ADOBE021	Adobe: InDesign	Layfield, D	X	0	0	0	0	0	0	0.1	\$ -	0%	0%	0%	0%	0%	\$ -	0.0
THS	Digital Design	ADOBE022	Adobe: Photoshop	Layfield, D	X	58	25	33	3	22	25	0.1	\$ 1,279.91	43%	57%	12%	88%	100%	\$ 1,468.84	0.3
THS	Digital Info Tech	MICRO069	MOS Bundle	Layfield, D	X	23	0	23	0	0	0	0.2	\$ -	0%	100%	0%	0%	0%	\$ -	0.0
THS	Auto Maint & Lt Repair	NIASE076	ASE: Maintenance & Light Repair, G-1	McBenton, E	X	4	4		4	0	4	0.2	\$ 3,413.09	100%	0%	100%	0%	100%	\$ 40.32	0.8
THS	Auto Maint & Lt Repair	NIASE077	ASE: Entry-Level Auto - Transmission/Trans Axle	McBenton, E	X	2	2		1	1	2	0.1	\$ 426.64	100%	0%	50%	50%	100%	\$ 20.16	0.1
THS	Auto Maint & Lt Repair	NIASE078	ASE: Entry-Level Auto - Auto Svc Tech	McBenton, E	X	2	2		2	0	2	0.1	\$ 853.27	100%	0%	100%	0%	100%	\$ 20.16	0.2
THS	Auto Maint & Lt Repair	NIASE079	ASE: Entry-Level Auto - Brakes	McBenton, E	X	22	22		4	18	22	0.1	\$ 1,706.54	100%	0%	18%	82%	100%	\$ 221.75	0.4
THS	Auto Maint & Lt Repair	NIASE080	ASE: Entry-Level Auto - Electrical/Electronic Systems	McBenton, E	X	24	13	11	6	7	13	0.1	\$ 2,559.82	54%	46%	46%	54%	100%	\$ 131.04	0.6
THS	Auto Maint & Lt Repair	NIASE081	ASE: Entry-Level Auto - Engine Performance	McBenton, E	X	10	10		4	6	10	0.1	\$ 1,706.54	100%	0%	40%	60%	100%	\$ 100.80	0.4
THS	Auto Maint & Lt Repair	NIASE082	ASE: Entry-Level Auto - Engine Repair	McBenton, E	X	24	24		12	12	24	0.1	\$ 5,119.63	100%	0%	50%	50%	100%	\$ 241.91	1.2
THS	Auto Maint & Lt Repair	NIASE083	ASE: Entry-Level Auto - Heating & Air Conditioning	McBenton, E	X	16	16		9	7	16	0.1	\$ 3,839.72	100%	0%	56%	44%	100%	\$ 161.27	0.9
THS	Auto Maint & Lt Repair	NIASE084	ASE: Entry-Level Auto - Manual Drive Train & Axles	McBenton, E	X	2	2		1	1	2	0.1	\$ 426.64	100%	0%	50%	50%	100%	\$ 20.16	0.1
THS	Auto Maint & Lt Repair	NIASE085	ASE: Entry-Level Auto - Suspension & Steering	McBenton, E	X	18	18		8	10	18	0.1	\$ 3,413.09	100%	0%	44%	56%	100%	\$ 181.43	0.8
THS	Culinary Arts	FRALA001	SafeStaff Food Handler Certification	Noble, M		62	62		62	0	62	0.0	\$ -	100%	0%	100%	0%	100%	\$ 461.46	0.0
THS	Culinary Arts	NRAEF003	ServSafe Manager	Noble, M	X	61	30	31	18	12	30	0.2	\$ 15,358.90	49%	51%	60%	40%	100%	\$ 223.28	3.6
THS	Fashion Tech & Design Svcs	ADOBE020	Adobe: Illustrator	Outerino, D	X	6	3	3	1	2	3	0.1	\$ 426.64	50%	50%	33%	67%	100%	\$ 277.80	0.1
THS	Fashion Tech & Design Svcs	NOCTI003	NOCTI - Apparel & Text Prod & Mer	Outerino, D		0	0		0	0	0	0.0	\$ -	0%	0%	0%	0%	0%	\$ -	0.0
THS	Digital Info Tech	MICRO069	MOS Bundle	Summy-Brown, J	X	25	7	18	7	0	7	0.2	\$ 5,972.90	28%	72%	100%	0%	100%	\$ 2,396.28	1.4
THS	Digital Info Tech	MICRO017	MS Office Master	Tavares, L	X	0	0		0	0	0	0.2	\$ -	0%	0%	0%	0%	0%	\$ -	0.0
THS	Digital Info Tech	MICRO069	MOS Bundle	Tavares, L	X	57	25	32	11	14	25	0.2	\$ 9,385.99	44%	56%	44%	56%	100%	\$ 8,558.13	2.2

2019-20 Industry Certification Results

Titusville High School – Continued

School	Program	Cert #	Assessment	Teacher of Record	School Grade	# Students Identified	# Participants	# In Progress	# Passing	# Failing	# Completing Participants	Funding Weights	Potential Funding \$	% Participants	% In Progress/Didn't Test	% Passing	% Failing	% Completing Participants	Cost of Assessments & Test Prep Used	Potential Bonus FTE Calculation
SUBTOTALS with Students Who Were Left In Progress or Did Not Test Included																				
				Batson, H		61	60	1	59	1	60		\$ 8,532.72	98%	2%	98%	2%	100%	\$ 4,386.34	2.0
				Benson, A		136	130	6	106	24	130		\$ 46,929.96	96%	4%	82%	18%	100%	\$ 7,637.97	11.0
				Chatman, S		13	0	13	0	0	0		\$ -	0%	100%	0%	0%	0%	\$ -	0.0
				Curtis, B		16	12	4	6	6	12		\$ 2,559.82	75%	25%	50%	50%	100%	\$ 648.20	0.6
				Gilreath, K		27	26	1	17	9	26		\$ 7,252.81	96%	4%	65%	35%	100%	\$ 1,527.59	1.7
				Layfield, D		81	25	56	3	22	25		\$ 1,279.91	31%	69%	12%	88%	100%	\$ 1,468.84	0.3
				McBenton, E		124	113	11	51	62	113		\$ 23,464.98	91%	9%	45%	55%	100%	\$ 1,139.00	5.5
				Noble, M		123	92	31	80	12	92		\$ 15,358.90	75%	25%	87%	13%	100%	\$ 684.74	3.6
				Outerino, D		6	3	3	1	2	3		\$ 426.64	50%	50%	33%	67%	100%	\$ 277.80	0.1
				Summy-Brown, J		25	7	18	7	0	7		\$ 5,972.90	28%	72%	100%	0%	100%	\$ 2,396.28	1.4
				Tavares, L		57	25	32	11	14	25		\$ 9,385.99	44%	56%	44%	56%	100%	\$ 8,558.13	2.2
				School Total:		669	493	176	341	152	493		\$ 121,164.62	62%	38%	56%	35%	91%	\$28,724.88	28.40

2019-20 Industry Certification Results

Viera High School

School	Program	Cert #	Assessment	Teacher of Record	School Grade	# Students Identified	# Participants	# In Progress	# Passing	# Failing	# Completing Participants	Funding Weights	Potential Funding \$	% Participants	% In Progress/Didn't Test	% Passing	% Failing	% Completing Participants	Cost of Assessments & Test Prep Used	Potential Bonus FTE Calculation
VHS	Early Childhood Education	CPREC001	Child Development Associate	Anderson, P	X	2	0	2	0	0	0	0.2	\$ -	0%	100%	0%	0%	0%		0.0
VHS	Early Childhood Education	FLDCF004	Intro to Childcare Training Certificate	Anderson, P		16	16	0	5	11	16	0.0	\$ -	100%	0%	31%	69%	100%	\$ 160.00	0.0
VHS	Early Childhood Education	FLDCF005	Staff Credential	Anderson, P		0	0	0	0	0	0	0.0	\$ -	0%	0%	0%	0%	0%		0.0
VHS	Early Childhood Education		CPR/First Aid	Anderson, P		145	0	0	0	0	0	0.0	\$ -	0%	0%	0%	0%	0%	\$ -	0.0
VHS	Finance Academy	MICRO017	MS Office Master	Armstrong, K	X	10	10	2	8	0	10	0.2	\$ 1,706.54	100%	0%	20%	80%	100%	\$ 483.13	0.4
VHS	Finance Academy	MICRO069	MOS Bundle	Armstrong, K	X	34	34		15	19	34	0.2	\$ 12,799.08	100%	0%	44%	56%	100%	\$ 1,642.64	3.0
VHS	Digital Media/MultiMedia	ADOBE022	Adobe: Photoshop	Armstrong, K	X	39	39	0	38	1	39	0.1	\$ 16,212.17	100%	0%	97%	3%	100%	\$ 2,229.00	3.8
VHS	Digital Media/MultiMedia	ADOBE010	Adobe: Dreamweaver	Cole, M	X	0	0		0	0	0	0.2	\$ -	0%	0%	0%	0%	0%	\$ -	0.0
VHS	Digital Media/MultiMedia	ADOBE011	Adobe: Animate	Cole, M	X	0	0		0	0	0	0.2	\$ -	0%	0%	0%	0%	0%	\$ -	0.0
VHS	Digital Media/MultiMedia	ADOBE018	Adobe: Premiere Pro	Cole, M	X	31	29	2	27	2	29	0.1	\$ 11,519.17	94%	6%	93%	7%	100%	\$ 1,657.46	2.7
VHS	Digital Media/MultiMedia	ADOBE020	Adobe: Illustrator	Cole, M	X	28	28	0	15	13	28	0.1	\$ 6,399.54	100%	0%	54%	46%	100%	\$ 1,600.31	1.5
VHS	Digital Media/MultiMedia	ADOBE021	Adobe: InDesign	Cole, M	X	49	46	3	30	16	46	0.1	\$ 12,799.08	94%	6%	65%	35%	100%	\$ 2,629.08	3.0
VHS	Digital Media/MultiMedia	ADOBE022	Adobe: Photoshop	Cole, M	X	1	1	0	1	0	1	0.1	\$ 426.64	100%	0%	100%	0%	100%	\$ 57.15	0.1
VHS	Web App Dev & Programming	MICRO080	MTA - HTML5 Application Developer Fund	Dohmen, J	X	0	0		0	0	0	0.2	\$ -	0%	0%	0%	0%	0%	\$ -	0.0
VHS	Web App Dev & Programming	MICRO104	MTA - Intro to Programming Using JavaScript	Dohmen, J	X	13	13	0	12	1	13	0.2	\$ 10,239.26	100%	0%	92%	8%	100%	\$ 823.11	2.4
VHS	Web App Dev & Programming	MICRO105	MTA - Intro to Programming Using HTML & CSS	Dohmen, J	X	0	0		0	0	0	0.1	\$ -	0%	0%	0%	0%	0%	\$ -	0.0
VHS	Web App Dev & Programming	MICRO112	MTA - Intro to Programming Using Python	Dohmen, J	X	5	0	5	0	0	0	0.2	\$ -	0%	100%	0%	0%	0%	\$ -	0.0
VHS	Web App Dev & Programming	MICRO114	MTA - Intro to Programming Using Java	Dohmen, J	X	85	85		47	38	85	0.1	\$ 20,051.89	100%	0%	55%	45%	100%	\$ 5,381.89	4.7
VHS	Exercise Science (Dental)	NATHA003	CMAA	Garrison, C	X	26	9	17	6	3	9	0.1	\$ 2,559.82	35%	65%	67%	33%	100%	\$ 4,332.00	0.6
VHS	Exercise Science (Dental)		CPR/AED/BLS for Healthcare Providers	Garrison, C		22	22		22	0	22	0.0	\$ -	100%	0%	100%	0%	100%	\$ 220.00	0.0
VHS	Exercise Science		CPR/AED/BLS for Healthcare Providers	Heronemus, M		57	57		57	0	57	0.0	\$ -	100%	0%	100%	0%	100%	\$ 570.00	0.0
VHS	Digital Media/MultiMedia	ADOBE020	Adobe: Illustrator	Hicks, S	X	43	43	0	24	19	43	0.1	\$ 10,239.26	100%	0%	56%	44%	100%	\$ 2,457.62	2.4
VHS	Digital Media/MultiMedia	ADOBE021	Adobe: InDesign	Hicks, S	X	0	0		0	0	0	0.1	\$ -	0%	0%	0%	0%	0%	\$ -	0.0
VHS	Digital Media/MultiMedia	ADOBE022	Adobe: Photoshop	Hicks, S	X	98	96	2	82	14	96	0.1	\$ 34,984.15	98%	2%	85%	15%	100%	\$ 5,486.77	8.2
VHS	Interior/Fashion Design Svcs	ADOBE018	Adobe: Premiere Pro	Humphrys, C	X	0	0		0	0	0	0.1	\$ -	0%	0%	0%	0%	0%	\$ -	0.0
VHS	Interior/Fashion Design Svcs	ADOBE020	Adobe: Illustrator	Humphrys, C	X	7	7	0	0	7	7	0.1	\$ -	100%	0%	0%	100%	100%	\$ 267.81	0.0
VHS	Interior/Fashion Design Svcs	ADOBE021	Adobe: InDesign	Humphrys, C	X	1	1		0	1	1	0.1	\$ -	100%	0%	0%	100%	100%	\$ 38.26	0.0
VHS	Interior/Fashion Design Svcs	ADOBE022	Adobe: Photoshop	Humphrys, C	X	1	1		1	0	1	0.1	\$ 426.64	100%	0%	100%	0%	100%	\$ 38.26	0.1
VHS	Interior/Fashion Design Svcs	CARCH002	Chief Architect	Humphrys, C	X	3	3	0	0	3	3	0.2	\$ -	100%	0%	0%	100%	100%	\$ 114.78	0.0

2019-20 Industry Certification Results

Viera High School – Continued

School	Program	Cert #	Assessment	Teacher of Record	School Grade	# Students Identified	# Participants	# In Progress	# Passing	# Failing	# Completing Participants	Funding Weights	Potential Funding \$	% Participants	% In Progress/Didn't Test	% Passing	% Failing	% Completing Participants	Cost of Assessments & Test Prep Used	Potential Bonus FTE Calculation
VHS	Digital Info Tech	MICRO017	MS Office Master	Mantecon, J	X	9	9	4	5	9	0.2	\$ 3,413.09	100%	0%	44%	56%	100%	\$ 238.11	0.8	
VHS	Digital Info Tech	MICRO069	MOS Bundle	Mantecon, J	X	54	47	7	28	19	47	0.2	\$ 23,891.62	87%	13%	60%	40%	100%	\$ 1,243.49	5.6
VHS	Digital Info Tech	MICRO076	MTA Operating System	Mantecon, J	X	14	7	7	0	7	7	0.1	\$ -	50%	50%	0%	100%	100%	\$ 185.20	0.0
VHS	Finance Academy	INTUT001	Quickbooks	Mantecon, J	X	19	2	17	2	0	2	0.2	\$ 1,706.54	11%	89%	100%	0%	100%	\$ 96.63	0.4
VHS	Nutrition & Food Science	NRAEF003	ServSafe Manager	Scholle, L	X	29	29	21	8	29	0.2	\$ 17,918.71	100%	0%	72%	28%	100%	\$ 2,617.45	4.2	
VHS	TV Production Tech	ADOBE002	Adobe Certified Expert – After Effects	Sivco, L	X	0	0	0	0	0	0.1	\$ -	0%	0%	0%	0%	0%	\$ -	0.0	
VHS	TV Production Tech	ADOBE018	Adobe: Premiere Pro	Sivco, L	X	60	58	2	41	17	58	0.1	\$ 17,492.08	97%	3%	71%	29%	100%	\$ 6,575.50	4.1
SUBTOTALS with Students Who Were Left In Progress or Did Not Test Included																				
				Anderson, P		18	16	2	5	11	16		\$ -	89%	11%	31%	69%	100%	\$ 160.00	0.0
				Armstrong, K		83	83	0	55	28	83		\$ 30,717.79	100%	0%	66%	34%	100%	\$ 4,354.78	7.2
				Cole, M		109	104	5	73	31	104		\$ 31,144.43	95%	5%	70%	30%	100%	\$ 5,944.01	7.3
				Dohmen, J		103	98	5	59	39	98		\$ 30,291.16	95%	5%	60%	40%	100%	\$ 6,205.00	7.1
				Garrison, C		48	31	17	28	3	31		\$ 2,559.82	65%	35%	90%	10%	100%	\$ 4,552.00	0.6
				Heronemus, M		57	57	0	57	0	57		\$ -	100%	0%	100%	0%	100%	\$ 570.00	0.0
				Hicks, S		141	139	2	106	33	139		\$ 45,223.42	99%	1%	76%	24%	100%	\$ 7,944.39	10.6
				Humphys, C		12	12	0	1	11	12		\$ 426.64	100%	0%	8%	92%	100%	\$ 459.10	0.1
				Mantecon, J		96	65	31	34	31	65		\$ 29,011.25	68%	32%	52%	48%	100%	\$ 1,763.43	6.8
				Scholle, L		29	29	0	21	8	29		\$ 17,918.71	100%	0%	72%	28%	100%	\$ 2,617.45	4.2
				Sivco, L		60	58	2	41	17	58		\$ 17,492.08	97%	3%	71%	29%	100%	\$ 6,575.50	4.1
				School Total:		756	692	64	480	212	692		\$ 204,785.28	92%	8%	63%	37%	100%	\$ 41,145.65	48.0

2019-20 Industry Certification Results

West Shore Jr/Sr High School

School	Program	Cert #	Assessment	Teacher of Record	School Grade	# Students Identified	# Participants	# In Progress	# Passing	# Failing	# Completing Participants	Funding Weights	Potential Funding \$	% Participants	% In Progress/Didn't Test	% Passing	% Failing	% Completing Participants	Cost of Assessments & Test Prep Used	Potential Bonus FTE Calculation
WSHS	Digital Photography	ADOBE022	Adobe: Photoshop	Finch, J	X	0	0	0	0	0	0	0.1	\$ -	0%	0%	0%	0%	0%		0.0
SUBTOTALS with Students Who Were Left In Progress or Did Not Test Included																				
				Finch, J		0	0	0	0	0	0		\$ -	0%	0%	0%	0%	0%		0.0
				School Total:		0	0	0	0	0	0		\$ -	0%	0%	0%	0%	0%		0.0

2019-20 Industry Certification Results

Other High Schools

School	Program	Cert #	Assessment	Teacher of Record	School Grade	# Students Identified	# Participants	# In Progress	# Passing	# Failing	# Completing Participants	Funding Weights	Potential Funding \$	% Participants	% In Progress/Didn't Test	% Passing	% Failing	% Completing Participants	Cost of Assessments & Test Prep Used	Potential Bonus FTE Calculation
Melb Ctr Pers Grwth	Culinary Arts	NRAEF003	ServSafe Manager	Descoteaux, M	X	0	0		0	0	0	0.2	\$ -	0%	0%	0%	0%	0%	\$ -	0.0
Melb Ctr Pers Grwth	Culinary Arts	NATHA002	Certified EKG Tech (CET)	Descoteaux, M	X	0	0		0	0	0	0.1	\$ -	0%	0%	0%	0%	0%	\$ -	0.0
Brevard Virtual	Digital Info Tech	MICRO069	MOS Bundle	Chisolm, C	X	3	3	0	1	2	3	0.2	\$ 853.27	100%	0%	33%	67%	100%	\$ 416.70	0.2
Odyssey Charter	Digital Info Tech	MICRO069	MOS Bundle	Campbell, D	X	7	7	0	4	3	7	0.2	\$3,413.09	100%	0%	57%	43%	100%	\$ 324.10	0.8
Odyssey Charter	Introd Engr Design	ADESK011	Autodesk - Certified User Inventor	Grimaldi, R	X	0	0	0	0	0	0	0.2	\$ -	0%	0%	0%	0%	0%	\$ -	0.0
Odyssey Charter	Game/Simulation/Animation/Prog	ADESK031	Autodesk - Certified User 3ds Max	Hoier, N	X	12	0	12	0	0	0	0.1	\$ -	0%	100%	0%	0%	0%	\$ -	0.0
Odyssey Charter	Game/Simulation/Animation/Prog	UNITY001	Unity Certified Associate	Hoier, N	X	10	0	10	0	0	0	0.0	\$ -	0%	100%	0%	0%	0%	\$ -	0.0
Odyssey Charter	Game/Simulation/Animation/Prog	UNITY002	Unity Certified User: Programmer	Hoier, N	X	12	0	12	0	0	0	0.0	\$ -	0%	100%	0%	0%	0%	\$ -	0.0
Odyssey Charter	Digital Info Tech	MICRO069	MOS Bundle	Johnston, B	X	4	4	0	0	4	4	0.2	\$ -	100%	0%	0%	100%	100%	\$ -	0.0
						44	10	34	5	5	10			25%	38%	11%	14%	25%	\$ 740.80	1.0
SUBTOTALS with Students Who Were Left In Progress or Did Not Test Included																				
				Descoteaux		0	0	0	0	0	0		\$ -	0%	0%	0%	0%	0%	\$ -	0.0
				Chisolm		3	3	0	1	2	3		\$ 853.27	100%	0%	33%	67%	100%	\$ 416.70	0.2
				Campbell, D		7	7	0	4	3	7		\$3,413.09	100%	0%	57%	43%	100%	\$ 324.10	0.8
				Grimaldi		0	0	0	0	0	0		\$ -	0%	0%	0%	0%	0%	\$ -	0.0
				Hoier		34	0	34	0	0	0		\$ -	0%	100%	0%	0%	0%	\$ -	0.0
				Johnston, B		4	4	0	0	4	4		\$ -	100%	0%	0%	100%	100%	\$ -	0.0
				School Total:		48	14	34	5	9	14		\$4,266.36	50%	17%	15%	35%	50%	\$ 740.80	1.0

This page intentionally left blank.

Industry Certification Results by Middle/Jr. High School



This page intentionally left blank.

2019-20 Industry Certification Results

Brevard Virtual Middle School

School	Program	Cert #	Assessment	Teacher of Record	School Grade	# Students Identified	# Participants	# In Progress/Didn't Test	# Passing	# Failing	# Completing Participants	Funding Weights	Potential CAPE Funding	% Participants	% In Progress/Didn't Test	% Passing	% Failing	% Completing Participants	Cost of Assessments & Test Prep Used	Potential Bonus FTE Calculation
BVS	MS Business	MICRO069	MOS Bundle	Chisolm, C	X	1	1	0	1	0	1	0.100	\$ 426.64	100%	0%	100%	0%	100%	\$138.90	0.100
				Certifications		1	1	0	1	0	1		\$ 426.64	100%	0%	100%	0%	100%	\$138.90	0.100
SUBTOTALS with Students Who Were Left In Progress or Did Not Test Included																				
				Chisolm, C		1	1	0	1	0	1		\$ 426.64	100%	0%	100%	0%	100%	\$ 138.90	0.100
School Total:						1	1	0	1	0	1		\$ 426.64	100%	0%	100%	0%	100%	\$ 138.90	0.100
													\$ 426.64	Limited FTE Funded					0.100	

2019-20 Industry Certification Results

Central Middle School

School	Program	Cert #	Assessment	Teacher of Record	School Grade	# Students Identified	# Participants	# In Progress/Didn't Test	# Passing	# Failing	# Completing Participants	Funding Weights	Potential CAPE Funding	% Participants	% In Progress/Didn't Test	% Passing	% Failing	% Completing Participants	Cost of Assessments & Test Prep Used	Potential Bonus FTE Calculation
CMS	MS Business	PROSO801	ICT - Database Essentials	Berryman, M		0	0		0	0	0	0.025	\$ -	0%	0%	0%	0%	0%	\$ -	0.000
CMS	MS Business	PROSO802	ICT - Gaming Essentials	Berryman, M		0	0		0	0	0	0.025	\$ -	0%	0%	0%	0%	0%	\$ -	0.000
CMS	MS Business	PROSO803	ICT - Multimedia Essentials	Berryman, M		124	124		50	74	124	0.025	\$ 5,332.95	100%	0%	40%	60%	100%	\$ 617.21	1.250
CMS	MS Business	PROSO804	ICT - Program & Logic Essentials	Berryman, M		0	0		0	0	0	0.025	\$ -	0%	0%	0%	0%	0%	\$ -	0.000
CMS	MS Business	PROSO805	ICT - Web Design Essentials	Berryman, M		0	0		0	0	0	0.025	\$ -	0%	0%	0%	0%	0%	\$ -	0.000
CMS	MS Business	PROSO806	ICT - Communications Essentials	Berryman, M		54	54		48	6	54	0.025	\$ 5,119.63	100%	0%	89%	11%	100%	\$ 268.79	1.200
CMS	MS Business	PROSO807	ICT - Computing Essentials	Berryman, M		0	0		0	0	0	0.025	\$ -	0%	0%	0%	0%	0%	\$ -	0.000
CMS	MS Business	PROSO808	ICT - Cyber Security Essentials	Berryman, M		65	65		54	11	65	0.025	\$ 5,759.59	100%	0%	83%	17%	100%	\$ 323.54	1.350
CMS	MS Business	PROSO809	ICT - Spreadsheet Essentials	Berryman, M		111	111		69	42	111	0.025	\$ 7,359.47	100%	0%	62%	38%	100%	\$ 552.50	1.725
CMS	MS Business	PROSO810	ICT - Word Processing Essentials	Berryman, M		330	313	17	250	63	313	0.025	\$ 26,664.75	95%	5%	80%	20%	100%	\$ 1,557.96	6.250
CMS	MS Coding	PROSO801	ICT - Database Essentials	Hrkach, D		0	0		0	0	0	0.025	\$ -	0%	0%	0%	0%	0%	\$ -	0.000
CMS	MS Coding	PROSO802	ICT - Gaming Essentials	Hrkach, D		88	81	7	75	6	81	0.025	\$ 7,999.43	92%	8%	93%	7%	100%	\$ 423.73	1.875
CMS	MS Coding	PROSO803	ICT - Multimedia Essentials	Hrkach, D		0	0		0	0	0	0.025	\$ -	0%	0%	0%	0%	0%	\$ -	0.000
CMS	MS Coding	PROSO804	ICT - Program & Logic Essentials	Hrkach, D		79	79		69	10	79	0.025	\$ 7,359.47	100%	0%	87%	13%	100%	\$ 413.27	1.725
CMS	MS Coding	PROSO805	ICT - Web Design Essentials	Hrkach, D		1	1		1	0	1	0.025	\$ 106.66	100%	0%	100%	0%	100%	\$ 5.23	0.025
CMS	MS Coding	PROSO806	ICT - Communications Essentials	Hrkach, D		71	71		62	9	71	0.025	\$ 6,612.86	100%	0%	87%	13%	100%	\$ 371.42	1.550
CMS	MS Coding	PROSO807	ICT - Computing Essentials	Hrkach, D		53	53		8	45	53	0.025	\$ 853.27	100%	0%	15%	85%	100%	\$ 277.25	0.200
CMS	MS Coding	PROSO808	ICT - Cyber Security Essentials	Hrkach, D		61	61		59	2	61	0.025	\$ 6,292.88	100%	0%	97%	3%	100%	\$ 319.10	1.475
CMS	MS Coding	PROSO809	ICT - Spreadsheet Essentials	Hrkach, D		0	0		0	0	0	0.025	\$ -	0%	0%	0%	0%	0%	\$ -	0.000
CMS	MS Coding	PROSO810	ICT - Word Processing Essentials	Hrkach, D		0	0		0	0	0	0.025	\$ -	0%	0%	0%	0%	0%	\$ -	0.000
					Digital Tools	1,037	1,013	24	745	268	1,013		\$ 79,460.96	54%	1%	42%	13%	55%	\$ 5,130.00	18.625
CMS	MS Business	MICRO017	MS Office Master	Hrkach, D	X	1	1		0	1	1	0.100	\$ -	100%	0%	0%	100%	100%	\$ 99.72	0.000
CMS	MS Business	MICRO069	MOS Bundle	Hrkach, D	X	82	38	44	24	14	38	0.100	\$ 10,239.26	46%	54%	63%	37%	100%	\$ 3,789.48	2.400
					Certifications	83	39	44	24	15	39		\$ 10,239.26	73%	27%	32%	68%	100%	\$ 3,889.20	2.400
SUBTOTALS with Students Who Were Left In Progress or Did Not Test Included																				
					Berryman, M	684	667	17	471	196	667		\$ 50,236.39	98%	2%	71%	29%	100%	\$ 3,320.00	11.775
					Hrkach, D	436	385	51	298	87	385		\$ 39,463.83	88%	12%	77%	23%	100%	\$ 5,699.20	9.250
					School Total:	1,120	1,052	68	769	283	1,052		\$ 89,700.22	93%	7%	74%	26%	100%	\$ 9,019.20	21.025
													\$ 86,060.59	Limited FTE Funded					20.1719	

2019-20 Industry Certification Results

Cocoa High School

School	Program	Cert #	Assessment	Teacher of Record	School Grade	# Students Identified	# Participants	# In Progress/Didn't Test	# Passing	# Failing	# Completing Participants	Funding Weights	Potential CAPE Funding	% Participants	% In Progress/Didn't Test	% Passing	% Failing	% Completing Participants	Cost of Assessments & Test Prep Used	Potential Bonus FTE Calculation
CHSMS	MS Business	PROSO801	ICT - Database Essentials	Ocker, D		0	0		0	0	0	0.025	\$ -	0%	0%	0%	0%	0%	\$ -	0.000
CHSMS	MS Business	PROSO802	ICT - Gaming Essentials	Ocker, D		6	6		5	1	6	0.025	\$ 533.30	100%	0%	83%	17%	100%	\$ 41.01	0.125
CHSMS	MS Business	PROSO803	ICT - Multimedia Essentials	Ocker, D		14	14	0	12	2	14	0.025	\$ 1,279.91	100%	0%	86%	14%	100%	\$ 95.70	0.300
CHSMS	MS Business	PROSO804	ICT - Program & Logic Essentials	Ocker, D		0	0		0	0	0	0.025	\$ -	0%	0%	0%	0%	0%	\$ -	0.000
CHSMS	MS Business	PROSO805	ICT - Web Design Essentials	Ocker, D		2	2		1	1	2	0.025	\$ 106.66	100%	0%	50%	50%	100%	\$ 13.67	0.025
CHSMS	MS Business	PROSO806	ICT - Communications Essentials	Ocker, D		29	29		20	9	29	0.025	\$ 2,133.18	100%	0%	69%	31%	100%	\$ 198.23	0.500
CHSMS	MS Business	PROSO807	ICT - Computing Essentials	Ocker, D		6	6		0	6	6	0.025	\$ -	100%	0%	0%	100%	100%	\$ 41.01	0.000
CHSMS	MS Business	PROSO808	ICT - Cyber Security Essentials	Ocker, D		1	1		1	0	1	0.025	\$ 106.66	100%	0%	100%	0%	100%	\$ 6.84	0.025
CHSMS	MS Business	PROSO809	ICT - Spreadsheet Essentials	Ocker, D		0	0	0	0	0	0	0.025	\$ -	0%	0%	0%	0%	0%	\$ -	0.000
CHSMS	MS Business	PROSO810	ICT - Word Processing Essentials	Ocker, D		102	100	2	52	48	100	0.025	\$ 5,546.27	98%	2%	52%	48%	100%	\$ 683.54	1.300
			Digital Tools			160	158	2	91	67	158		\$ 9,705.97	70%	0%	44%	26%	70%	\$ 1,080.00	2.275
CHSMS	MS Business	MICRO017	MS Office Master	Bresk, M	X	0	0		0	0	0	0.100	\$ -	0%	0%	0%	0%	0%	\$ -	0.000
CHSMS	MS Business	MICRO069	MOS Bundle	Bresk, M	X	1	0	1	0	0	0	0.100	\$ -	0%	100%	0%	0%	0%	\$ -	0.000
CHSMS	MS Business	MICRO017	MS Office Master	Nauman, J	X	0	0		0	0	0	0.100	\$ -	0%	0%	0%	0%	0%	\$ -	0.000
CHSMS	MS Business	MICRO069	MOS Bundle	Nauman, J	X	61	6	55	6	0	6	0.100	\$ 2,559.82	10%	90%	100%	0%	100%	\$ 7,427.00	0.600
			Certifications			62	6	56	6	0	6		\$ 2,559.82	2%	48%	25%	0%	25%	\$ 7,427.00	0.600
SUBTOTALS with Students Who Were Left In Progress or Did Not Test Included																				
				Bresk, M		1	0	1	0	0	0		\$ -	0%	100%	0%	0%	0%	\$ -	0.000
				Nauman, J		61	6	55	6	0	6		\$ 2,559.82	10%	90%	100%	0%	100%	\$ 7,427.00	0.600
				Ocker, D		160	158	2	91	67	158		\$ 9,705.97	99%	1%	58%	42%	100%	\$ 1,080.00	2.275
				School Total:		222	164	58	97	67	164		\$12,265.79	36%	64%	53%	14%	67%	\$ 8,507.00	2.875
												\$12,265.79	Limited FTE Funded						2.275	

2019-20 Industry Certification Results

DeLaura Middle School

School	Program	Cert #	Assessment	Teacher of Record	School Grade	# Students Identified	# Participants	# In Progress/Didn't Test	# Passing	# Failing	# Completing Participants	Funding Weights	Potential CAPE Funding	% Participants	% In Progress/Didn't Test	% Passing	% Failing	% Completing Participants	Cost of Assessments & Test Prep Used	Potential Bonus FTE Calculation
DMS	MS Business	PROSO801	ICT - Database Essentials	Bryant, J		0	0		0	0	0	0.025	\$ -	0%	0%	0%	0%	0%	\$ -	0.000
DMS	MS Business	PROSO802	ICT - Gaming Essentials	Bryant, J		0	0		0	0	0	0.025	\$ -	0%	0%	0%	0%	0%	\$ -	0.000
DMS	MS Business	PROSO803	ICT - Multimedia Essentials	Bryant, J		0	0		0	0	0	0.025	\$ -	0%	0%	0%	0%	0%	\$ -	0.000
DMS	MS Business	PROSO804	ICT - Program & Logic Essentials	Bryant, J		0	0		0	0	0	0.025	\$ -	0%	0%	0%	0%	0%	\$ -	0.000
DMS	MS Business	PROSO805	ICT - Web Design Essentials	Bryant, J		0	0		0	0	0	0.025	\$ -	0%	0%	0%	0%	0%	\$ -	0.000
DMS	MS Business	PROSO806	ICT - Communications Essentials	Bryant, J		0	0		0	0	0	0.025	\$ -	0%	0%	0%	0%	0%	\$ -	0.000
DMS	MS Business	PROSO807	ICT - Computing Essentials	Bryant, J		0	0		0	0	0	0.025	\$ -	0%	0%	0%	0%	0%	\$ -	0.000
DMS	MS Business	PROSO808	ICT - Cyber Security Essentials	Bryant, J		0	0		0	0	0	0.025	\$ -	0%	0%	0%	0%	0%	\$ -	0.000
DMS	MS Business	PROSO809	ICT - Spreadsheet Essentials	Bryant, J		8	7	1	3	4	7	0.025	\$ 319.98	88%	13%	43%	57%	100%	\$ 64.47	0.075
DMS	MS Business	PROSO810	ICT - Word Processing Essentials	Bryant, J		148	145	3	97	48	145	0.025	\$10,345.92	98%	2%	67%	33%	100%	\$ 1,335.53	2.425
DMS	MS Coding	PROSO801	ICT - Database Essentials	Oswalt, A		0	0		0	0	0	0.025	\$ -	0%	0%	0%	0%	0%	\$ -	0.000
DMS	MS Coding	PROSO802	ICT - Gaming Essentials	Oswalt, A		145	137	8	50	87	137	0.025	\$ 5,332.95	94%	6%	36%	64%	100%	\$ 2,580.00	1.250
DMS	MS Coding	PROSO803	ICT - Multimedia Essentials	Oswalt, A		0	0		0	0	0	0.025	\$ -	0%	0%	0%	0%	0%	\$ -	0.000
DMS	MS Coding	PROSO804	ICT - Program & Logic Essentials	Oswalt, A		0	0		0	0	0	0.025	\$ -	0%	0%	0%	0%	0%	\$ -	0.000
DMS	MS Coding	PROSO805	ICT - Web Design Essentials	Oswalt, A		0	0		0	0	0	0.025	\$ -	0%	0%	0%	0%	0%	\$ -	0.000
DMS	MS Coding	PROSO806	ICT - Communications Essentials	Oswalt, A		0	0		0	0	0	0.025	\$ -	0%	0%	0%	0%	0%	\$ -	0.000
DMS	MS Coding	PROSO807	ICT - Computing Essentials	Oswalt, A		0	0		0	0	0	0.025	\$ -	0%	0%	0%	0%	0%	\$ -	0.000
DMS	MS Coding	PROSO808	ICT - Cyber Security Essentials	Oswalt, A		0	0		0	0	0	0.025	\$ -	0%	0%	0%	0%	0%	\$ -	0.000
DMS	MS Coding	PROSO809	ICT - Spreadsheet Essentials	Oswalt, A		0	0		0	0	0	0.025	\$ -	0%	0%	0%	0%	0%	\$ -	0.000
DMS	MS Coding	PROSO810	ICT - Word Processing Essentials	Oswalt, A		0	0		0	0	0	0.025	\$ -	0%	0%	0%	0%	0%	\$ -	0.000
			Digital Tools			301	289	12	150	139	289		\$15,998.85	14%	1%	7%	8%	15%	\$ 3,980.00	3.750
DMS	MS Business	MICRO017	MS Office Master	Bryant, J	X	0	0		0	0	0	0.100	\$ -	0%	0%	0%	0%	0%	\$ -	0.000
DMS	MS Business	MICRO069	MOS Bundle	Bryant, J	X	32	12	20	11	1	12	0.100	\$ 4,693.00	38%	63%	92%	8%	100%	\$ 1,481.60	1.100
			Certifications			32	12	20	11	1	12		\$ 4,693.00	19%	31%	46%	4%	50%	\$ 1,481.60	1.100
SUBTOTALS with Students Who Were Left In Progress or Did Not Test Included																				
				Bryant, J		188	164	24	111	53	164		\$15,358.90	37%	33%	57%	13%	70%	\$ 2,881.60	3.600
				Oswalt, A		145	137	8	50	87	137		\$ 5,332.95	9%	1%	4%	6%	10%	\$ 2,580.00	1.250
				School Total:		333	301	32	161	140	301		\$20,691.85	23%	17%	30%	10%	40%	\$ 5,461.60	4.850
													\$20,263.50						FTE Limited Funding	4.750

2019-20 Industry Certification Results

Edgewood Jr/Sr High School

School	Program	Cert #	Assessment	Teacher of Record	School Grade	# Students Identified	# Participants	# In Progress/Didn't Test	# Passing	# Failing	# Completing Participants	Funding Weights	Potential CAPE Funding	% Participants	% In Progress/Didn't Test	% Passing	% Failing	% Completing Participants	Cost of Assessments & Test Prep Used	Potential Bonus FTE Calculation
EHSMS	MS Coding	PROSO801	ICT - Database Essentials	Vickers, P		0	0		0	0	0	0.025	\$ -	0%	0%	0%	0%	0%	\$ -	0.000
EHSMS	MS Coding	PROSO802	ICT - Gaming Essentials	Vickers, P		34	33	1	31	2	33	0.025	\$ 3,306.43	97%	3%	94%	6%	100%	\$ 235.43	0.775
EHSMS	MS Coding	PROSO803	ICT - Multimedia Essentials	Vickers, P		0	0		0	0	0	0.025	\$ -	0%	0%	0%	0%	0%	\$ -	0.000
EHSMS	MS Coding	PROSO804	ICT - Program & Logic Essentials	Vickers, P		33	33		28	5	33	0.025	\$ 2,986.45	100%	0%	85%	15%	100%	\$ 235.43	0.700
EHSMS	MS Coding	PROSO805	ICT - Web Design Essentials	Vickers, P		0	0		0	0	0	0.025	\$ -	0%	0%	0%	0%	0%	\$ -	0.000
EHSMS	MS Coding	PROSO806	ICT - Communications Essentials	Vickers, P		0	0		0	0	0	0.025	\$ -	0%	0%	0%	0%	0%	\$ -	0.000
EHSMS	MS Coding	PROSO807	ICT - Computing Essentials	Vickers, P		66	66		30	36	66	0.025	\$ 3,199.77	100%	0%	45%	55%	100%	\$ 470.85	0.750
EHSMS	MS Coding	PROSO808	ICT - Cyber Security Essentials	Vickers, P		32	32		31	1	32	0.025	\$ 3,306.43	100%	0%	97%	3%	100%	\$ 228.29	0.775
EHSMS	MS Coding	PROSO809	ICT - Spreadsheet Essentials	Vickers, P		0	0		0	0	0	0.025	\$ -	0%	0%	0%	0%	0%	\$ -	0.000
EHSMS	MS Coding	PROSO810	ICT - Word Processing Essentials	Vickers, P		0	0		0	0	0	0.025	\$ -	0%	0%	0%	0%	0%	\$ -	0.000
			Digital Tools			165	164	1	120	44	164		\$12,799.08	40%	0%	32%	8%	40%	\$ 1,170.00	3.000
EHSMS	Digital Design	ADOBE022	Adobe: Photoshop	Vickers, P	X	1	1	0	0	1	1	0.100	\$ -	100%	0%	0%	100%	100%	\$ 25.89	0.000
			Certifications			1	1	0	0	1	1		\$ -	100%	0%	0%	100%	100%	\$ 25.89	0.000
SUBTOTALS with Students Who Were Left In Progress or Did Not Test Included																				
				Vickers, P		166	165	1	120	45	165		\$12,799.08	99%	1%	73%	27%	100%	\$ 1,195.89	3.000
			School Total:			166	165	1	120	45	165		\$12,799.08	99%	1%	73%	27%	100%	\$ 1,195.89	3.000
												\$12,799.08	FTE Limited Funding						3.000	

2019-20 Industry Certification Results

Hoover Middle School

School	Program	Cert #	Assessment	Teacher of Record	School Grade	# Students Identified	# Participants	# In Progress	# Passing	# Failing	# Completing Participants	Funding Weights	Potential CAPE Funding	% Participants	% In Progress/Didn't Test	% Passing	% Failing	% Completing Participants	Cost of Assessments & Test Prep Used	Potential Bonus FTE Calculation
HMS	MS Coding	PROSO801	ICT - Database Essentials	Harvey, J		0	0	0	0	0	0	0.025	\$ -	0%	0%	0%	0%	0%	\$ -	0.000
HMS	MS Coding	PROSO802	ICT - Gaming Essentials	Harvey, J		109	107	2	55	52	107	0.025	\$ 5,866.25	98%	2%	51%	49%	100%	\$ 575.65	1.375
HMS	MS Coding	PROSO803	ICT - Multimedia Essentials	Harvey, J		0	0	0	0	0	0	0.025	\$ -	0%	0%	0%	0%	0%	\$ -	0.000
HMS	MS Coding	PROSO804	ICT - Program & Logic Essentials	Harvey, J		57	57	36	21	57	0.025	\$ 3,839.72	100%	0%	63%	37%	100%	\$ 306.66	0.900	
HMS	MS Coding	PROSO805	ICT - Web Design Essentials	Harvey, J		1	1	1	0	1	0.025	\$ 106.66	100%	0%	100%	0%	100%	\$ 5.38	0.025	
HMS	MS Coding	PROSO806	ICT - Communications Essentials	Harvey, J		45	45	29	16	45	0.025	\$ 3,093.11	100%	0%	64%	36%	100%	\$ 242.10	0.725	
HMS	MS Coding	PROSO807	ICT - Computing Essentials	Harvey, J		9	9	7	2	9	0.025	\$ 746.61	100%	0%	78%	22%	100%	\$ 48.42	0.175	
HMS	MS Coding	PROSO808	ICT - Cyber Security Essentials	Harvey, J		110	110	106	4	110	0.025	\$11,305.85	100%	0%	96%	4%	100%	\$ 591.79	2.650	
HMS	MS Coding	PROSO809	ICT - Spreadsheet Essentials	Harvey, J		0	0	0	0	0	0	0.025	\$ -	0%	0%	0%	0%	0%	\$ -	0.000
HMS	MS Coding	PROSO810	ICT - Word Processing Essentials	Harvey, J		0	0	0	0	0	0	0.025	\$ -	0%	0%	0%	0%	0%	\$ -	0.000
HMS	MS Business	PROSO801	ICT - Database Essentials	Hoover, W		0	0	0	0	0	0	0.025	\$ -	0%	0%	0%	0%	0%	\$ -	0.000
HMS	MS Business	PROSO802	ICT - Gaming Essentials	Hoover, W		0	0	0	0	0	0	0.025	\$ -	0%	0%	0%	0%	0%	\$ -	0.000
HMS	MS Business	PROSO803	ICT - Multimedia Essentials	Hoover, W		68	68	49	19	68	0.025	\$ 5,226.29	100%	0%	72%	28%	100%	\$ 346.34	1.225	
HMS	MS Business	PROSO804	ICT - Program & Logic Essentials	Hoover, W		0	0	0	0	0	0	0.025	\$ -	0%	0%	0%	0%	0%	\$ -	0.000
HMS	MS Business	PROSO805	ICT - Web Design Essentials	Hoover, W		0	0	0	0	0	0	0.025	\$ -	0%	0%	0%	0%	0%	\$ -	0.000
HMS	MS Business	PROSO806	ICT - Communications Essentials	Hoover, W		0	0	0	0	0	0	0.025	\$ -	0%	0%	0%	0%	0%	\$ -	0.000
HMS	MS Business	PROSO807	ICT - Computing Essentials	Hoover, W		75	75	38	37	75	0.025	\$ 4,053.04	100%	0%	51%	49%	100%	\$ 382.00	0.950	
HMS	MS Business	PROSO808	ICT - Cyber Security Essentials	Hoover, W		0	0	0	0	0	0	0.025	\$ -	0%	0%	0%	0%	0%	\$ -	0.000
HMS	MS Business	PROSO809	ICT - Spreadsheet Essentials	Hoover, W		19	19	12	7	19	0.025	\$ 1,279.91	100%	0%	63%	37%	100%	\$ 96.77	0.300	
HMS	MS Business	PROSO810	ICT - Word Processing Essentials	Hoover, W		109	106	3	90	16	106	0.025	\$ 9,599.31	97%	3%	85%	15%	100%	\$ 539.89	2.250
			Digital Tools			602	597	5	423	174	597		\$45,116.76	50%	0%	36%	14%	50%	\$3,135.00	10.575
HMS	MS Business	MICRO017	MS Office Master	Hoover, W	X	0	0	0	0	0	0	0.100	\$ -	0%	0%	0%	0%	0%	\$ -	0.000
HMS	MS Business	MICRO069	MOS Bundle	Hoover, W	X	39	31	8	16	15	31	0.100	\$ 6,826.18	79%	21%	52%	48%	100%	\$1,805.70	1.600
			Certifications			39	31	8	16	15	31		\$ 6,826.18	40%	10%	26%	24%	50%	\$1,805.70	1.600
SUBTOTALS with Students Who Were Left In Progress or Did Not Test Included																				
				Harvey, J		331	329	2	234	95	329		\$24,958.21	60%	0%	45%	15%	60%	\$1,770.00	5.850
				Hoover, W		310	299	11	205	94	299		\$26,984.73	79%	11%	53%	37%	90%	\$3,170.70	6.325
				School Total:		641	628	13	439	189	628		\$51,942.93	70%	5%	49%	26%	75%	\$4,940.70	12.175
													\$48,298.61	Limited FTE Funded					11.3208	

2019-20 Industry Certification Results

Jackson Middle School

School	Program	Cert #	Assessment	Teacher of Record	School Grade	# Students Identified	# Participants	# In Progress/Didn't Test	# Passing	# Failing	# Completing Participants	Funding Weights	Potential CAPE Funding	% Participants	% In Progress/Didn't Test	% Passing	% Failing	% Completing Participants	Cost of Assessments & Test Prep Used	Potential Bonus FTE Calculation
JAMS	MS Business	PROSO801	ICT - Database Essentials	Combs, N		0	0		0	0	0	0.025	\$ -	0%	0%	0%	0%	0%	\$ -	0.000
JAMS	MS Business	PROSO802	ICT - Gaming Essentials	Combs, N		17	17		17	0	17	0.025	\$ 1,813.20	100%	0%	100%	0%	100%	\$ 73.97	0.425
JAMS	MS Business	PROSO803	ICT - Multimedia Essentials	Combs, N		1	1		1	0	1	0.025	\$ 106.66	100%	0%	100%	0%	100%	\$ 4.35	0.025
JAMS	MS Business	PROSO804	ICT - Program & Logic Essentials	Combs, N		0	0		0	0	0	0.025	\$ -	0%	0%	0%	0%	0%	\$ -	0.000
JAMS	MS Business	PROSO805	ICT - Web Design Essentials	Combs, N		2	2		2	0	2	0.025	\$ 213.32	100%	0%	100%	0%	100%	\$ 8.70	0.050
JAMS	MS Business	PROSO806	ICT - Communications Essentials	Combs, N		3	3		2	1	3	0.025	\$ 213.32	100%	0%	67%	33%	100%	\$ 13.05	0.050
JAMS	MS Business	PROSO807	ICT - Computing Essentials	Combs, N		4	4		1	3	4	0.025	\$ 106.66	100%	0%	25%	75%	100%	\$ 17.41	0.025
JAMS	MS Business	PROSO808	ICT - Cyber Security Essentials	Combs, N		18	18		18	0	18	0.025	\$ 1,919.86	100%	0%	100%	0%	100%	\$ 78.33	0.450
JAMS	MS Business	PROSO809	ICT - Spreadsheet Essentials	Combs, N		89	89	0	57	32	89	0.025	\$ 6,079.56	100%	0%	64%	36%	100%	\$ 387.28	1.425
JAMS	MS Business	PROSO810	ICT - Word Processing Essentials	Combs, N		105	105	0	64	41	105	0.025	\$ 6,826.18	100%	0%	61%	39%	100%	\$ 456.90	1.600
			Digital Tools			239	239	0	162	77	239		\$17,278.76	80%	0%	62%	18%	80%	\$1,040.00	4.050
JAMS	MS Business	MICRO017	MS Office Master	Combs, N	X	0	0		0	0	0	0.100	\$ -	0%	0%	0%	0%	0%	\$ -	0.000
JAMS	MS Business	MICRO069	MOS Bundle	Combs, N	X	35	35	0	11	24	35	0.100	\$ 4,693.00	100%	0%	31%	69%	100%	\$2,500.20	1.100
			Certifications			35	35	0	11	24	35		\$ 4,693.00	50%	0%	16%	34%	50%	\$2,500.20	1.100
SUBTOTALS with Students Who Were Left In Progress or Did Not Test Included																				
				Combs, N		274	274	0	173	101	274		\$21,971.75	100%	0%	63%	37%	100%	\$3,540.20	5.150
				School Total:		274	274	0	173	101	274		\$21,971.75	100%	0%	63%	37%	100%	\$3,540.20	5.150
													\$20,691.85						Limited FTE Funded	4.850

2019-20 Industry Certification Results

Jefferson Middle School

School	Program	Cert #	Assessment	Teacher of Record	School Grade	# Students Identified	# Participants	# In Progress/Didn't Test	# Passing	# Failing	# Completing Participants	Funding Weights	Potential CAPE Funding	% Participants	% In Progress/Didn't Test	% Passing	% Failing	% Completing Participants	Cost of Assessments & Test Prep Used	Potential Bonus FTE Calculation
JEMS	MS Coding	PROSO801	ICT - Database Essentials	Smoak, R		0	0		0	0	0	0.025	\$ -	0%	0%	0%	0%	0%	\$ -	0.000
JEMS	MS Coding	PROSO802	ICT - Gaming Essentials	Smoak, R		150	141	9	30	111	141	0.025	\$ 3,199.77	94%	6%	21%	79%	100%	\$ 1,732.42	0.750
JEMS	MS Coding	PROSO803	ICT - Multimedia Essentials	Smoak, R		0	0		0	0	0	0.025	\$ -	0%	0%	0%	0%	0%	\$ -	0.000
JEMS	MS Coding	PROSO804	ICT - Program & Logic Essentials	Smoak, R		0	0		0	0	0	0.025	\$ -	0%	0%	0%	0%	0%	\$ -	0.000
JEMS	MS Coding	PROSO805	ICT - Web Design Essentials	Smoak, R		0	0		0	0	0	0.025	\$ -	0%	0%	0%	0%	0%	\$ -	0.000
JEMS	MS Coding	PROSO806	ICT - Communications Essentials	Smoak, R		0	0		0	0	0	0.025	\$ -	0%	0%	0%	0%	0%	\$ -	0.000
JEMS	MS Coding	PROSO807	ICT - Computing Essentials	Smoak, R		0	0		0	0	0	0.025	\$ -	0%	0%	0%	0%	0%	\$ -	0.000
JEMS	MS Coding	PROSO808	ICT - Cyber Security Essentials	Smoak, R		152	152		102	50	152	0.025	\$10,879.22	100%	0%	67%	33%	100%	\$ 1,867.58	2.550
JEMS	MS Coding	PROSO809	ICT - Spreadsheet Essentials	Smoak, R		0	0		0	0	0	0.025	\$ -	0%	0%	0%	0%	0%	\$ -	0.000
JEMS	MS Coding	PROSO810	ICT - Word Processing Essentials	Smoak, R		0	0		0	0	0	0.025	\$ -	0%	0%	0%	0%	0%	\$ -	0.000
JEMS	MS Business	PROSO801	ICT - Database Essentials	Buchanan, N		0	0		0	0	0	0.025	\$ -	0%	0%	0%	0%	0%	\$ -	0.000
JEMS	MS Business	PROSO802	ICT - Gaming Essentials	Buchanan, N		0	0		0	0	0	0.025	\$ -	0%	0%	0%	0%	0%	\$ -	0.000
JEMS	MS Business	PROSO803	ICT - Multimedia Essentials	Buchanan, N		0	0		0	0	0	0.025	\$ -	0%	0%	0%	0%	0%	\$ -	0.000
JEMS	MS Business	PROSO804	ICT - Program & Logic Essentials	Buchanan, N		0	0		0	0	0	0.025	\$ -	0%	0%	0%	0%	0%	\$ -	0.000
JEMS	MS Business	PROSO805	ICT - Web Design Essentials	Buchanan, N		0	0		0	0	0	0.025	\$ -	0%	0%	0%	0%	0%	\$ -	0.000
JEMS	MS Business	PROSO806	ICT - Communications Essentials	Buchanan, N		0	0		0	0	0	0.025	\$ -	0%	0%	0%	0%	0%	\$ -	0.000
JEMS	MS Business	PROSO807	ICT - Computing Essentials	Buchanan, N		34	34		7	27	34	0.025	\$ 746.61	100%	0%	21%	79%	100%	\$ 325.73	0.175
JEMS	MS Business	PROSO808	ICT - Cyber Security Essentials	Buchanan, N		0	0		0	0	0	0.025	\$ -	0%	0%	0%	0%	0%	\$ -	0.000
JEMS	MS Business	PROSO809	ICT - Spreadsheet Essentials	Buchanan, N		51	51	0	32	19	51	0.025	\$ 3,413.09	100%	0%	63%	37%	100%	\$ 488.60	0.800
JEMS	MS Business	PROSO810	ICT - Word Processing Essentials	Buchanan, N		58	58	0	51	7	58	0.025	\$ 5,439.61	100%	0%	88%	12%	100%	\$ 555.66	1.275
				Digital Tools		445	436	9	222	214	436		\$23,678.30	25%	0%	13%	12%	25%	\$ 4,970.00	5.550
JEMS	MS Business	MICRO017	MS Office Master	Buchanan, N	X	0	0		0	0	0	0.100	\$ -	0%	0%	0%	0%	0%	\$ -	0.000
JEMS	Digital Info Tech	MICRO069	MOS Bundle	Buchanan, N	X	116	0	116	0	0	0	0.100	\$ -	0%	100%	0%	0%	0%	\$ 5,278.20	0.000
				Certifications		116	0	116	0	0	0		\$ -	0%	50%	0%	0%	0%	\$ 5,278.20	0.000
SUBTOTALS with Students Who Were Left In Progress or Did Not Test Included																				
				Smoak, R		302	293	9	132	161	293		\$14,078.99	97%	3%	45%	55%	100%	\$ 3,600.00	3.300
				Buchanan, N		259	143	116	90	53	143		\$ 9,599.31	55%	45%	63%	37%	100%	\$ 6,648.20	2.250
				School Total:		561	436	125	222	214	436		\$23,678.30	76%	24%	54%	46%	100%	\$10,248.20	5.550
													\$23,251.66	Limited FTE Funding					5.450	

2019-20 Industry Certification Results

Johnson Middle School

School	Program	Cert #	Assessment	Teacher of Record	School Grade	# Students Identified	# Participants	# In Progress/Didn't Test	# Passing	# Failing	# Completing Participants	Funding Weights	Potential CAPE Funding	% Participants	% In Progress/Didn't Test	% Passing	% Failing	% Completing Participants	Cost of Assessments & Test Prep Used	Potential Bonus FTE Calculation
JOMS	MS Business	PROSO801	ICT - Database Essentials	Ashley, S		0	0		0	0	0	0.025	\$ -	0%	0%	0%	0%	0%	\$ -	0.000
JOMS	MS Business	PROSO802	ICT - Gaming Essentials	Ashley, S		0	0		0	0	0	0.025	\$ -	0%	0%	0%	0%	0%	\$ -	0.000
JOMS	MS Business	PROSO803	ICT - Multimedia Essentials	Ashley, S		5	5		4	1	5	0.025	\$ 426.64	100%	0%	80%	20%	100%	\$ 41.48	0.100
JOMS	MS Business	PROSO804	ICT - Program & Logic Essentials	Ashley, S		0	0		0	0	0	0.025	\$ -	0%	0%	0%	0%	0%	\$ -	0.000
JOMS	MS Business	PROSO805	ICT - Web Design Essentials	Ashley, S		0	0		0	0	0	0.025	\$ -	0%	0%	0%	0%	0%	\$ -	0.000
JOMS	MS Business	PROSO806	ICT - Communications Essentials	Ashley, S		0	0		0	0	0	0.025	\$ -	0%	0%	0%	0%	0%	\$ -	0.000
JOMS	MS Business	PROSO807	ICT - Computing Essentials	Ashley, S		0	0		0	0	0	0.025	\$ -	0%	0%	0%	0%	0%	\$ -	0.000
JOMS	MS Business	PROSO808	ICT - Cyber Security Essentials	Ashley, S		0	0		0	0	0	0.025	\$ -	0%	0%	0%	0%	0%	\$ -	0.000
JOMS	MS Business	PROSO809	ICT - Spreadsheet Essentials	Ashley, S		70	0	70	0	0	0	0.025	\$ -	0%	100%	0%	0%	0%	\$ -	0.000
JOMS	MS Business	PROSO810	ICT - Word Processing Essentials	Ashley, S		73	62	11	25	37	62	0.025	\$ 2,666.48	85%	15%	40%	60%	100%	\$ 514.40	0.625
JOMS	MS Business	PROSO801	ICT - Database Essentials	Jacobs, D		0	0		0	0	0	0.025	\$ -	0%	0%	0%	0%	0%	\$ -	0.000
JOMS	MS Business	PROSO803	ICT - Multimedia Essentials	Jacobs, D		0	0		0	0	0	0.025	\$ -	0%	0%	0%	0%	0%	\$ -	0.000
JOMS	MS Business	PROSO805	ICT - Web Design Essentials	Jacobs, D		0	0		0	0	0	0.025	\$ -	0%	0%	0%	0%	0%	\$ -	0.000
JOMS	MS Business	PROSO806	ICT - Communications Essentials	Jacobs, D		0	0		0	0	0	0.025	\$ -	0%	0%	0%	0%	0%	\$ -	0.000
JOMS	MS Business	PROSO807	ICT - Computing Essentials	Jacobs, D		0	0		0	0	0	0.025	\$ -	0%	0%	0%	0%	0%	\$ -	0.000
JOMS	MS Business	PROSO808	ICT - Cyber Security Essentials	Jacobs, D		67	67		39	28	67	0.025	\$ 4,159.70	100%	0%	58%	42%	100%	\$ 555.88	0.975
JOMS	MS Business	PROSO809	ICT - Spreadsheet Essentials	Jacobs, D		0	0		0	0	0	0.025	\$ -	0%	0%	0%	0%	0%	\$ -	0.000
JOMS	MS Business	PROSO810	ICT - Word Processing Essentials	Jacobs, D		96	48	48	8	40	48	0.025	\$ 853.27	50%	50%	17%	83%	100%	\$ 398.24	0.200
JOMS	MS Coding	PROSO802	ICT - Gaming Essentials	Jacobs, D		198	97	101	33	64	97	0.025	\$ 3,519.75	49%	51%	34%	66%	100%	\$ 3,770.00	0.825
JOMS	MS Coding	PROSO804	ICT - Program & Logic Essentials	Jacobs, D		0	0		0	0	0	0.025	\$ -	0%	0%	0%	0%	0%	\$ -	0.000
			Digital Tools			311	182	129	76	106	182		\$ 8,106.08	19%	9%	11%	11%	22%	\$ 5,280.00	1.900
JOMS	MS Business	MICRO017	MS Office Master	Ashley, S	X	0	0		0	0	0	0.100	\$ -	0%	0%	0%	0%	0%	\$ -	0.000
JOMS	Digital Info Tech	MICRO069	MOS Bundle	Ashley, S	X	59	22	37	5	17	22	0.100	\$ 2,133.18	37%	63%	23%	77%	100%	\$ 2,731.70	0.500
			Certifications			59	22	37	5	17	22		\$ 2,133.18	19%	31%	11%	39%	50%	\$ 2,731.70	0.500
SUBTOTALS with Students Who Were Left In Progress or Did Not Test Included																				
				Ashley, S		207	89	118	34	55	89		\$ 5,226.29	43%	57%	38%	62%	100%	\$ 3,287.58	1.225
				Jacobs, D		361	212	149	80	132	212		\$ 8,532.72	59%	41%	38%	62%	100%	\$ 4,724.12	2.000
				School Total:		568	301	267	114	187	301		\$13,759.01	51%	49%	38%	62%	100%	\$ 8,011.70	3.225
													\$13,545.69	Limited FTE Funding						3.175

2019-20 Industry Certification Results

Kennedy Middle School

School	Program	Cert #	Assessment	Teacher of Record	School Grade	# Students Identified	# Participants	# In Progress/Didn't Test	# Passing	# Failing	# Completing Participants	Funding Weights	Potential CAPE Funding	% Participants	% In Progress/Didn't Test	% Passing	% Failing	% Completing Participants	Cost of Assessments & Test Prep Used	Potential Bonus FTE Calculation
KMS	MS Coding	PROSO801	ICT - Database Essentials	Bennett, M		0	0		0	0	0	0.025	\$ -	0%	0%	0%	0%	0%	\$ -	0.000
KMS	MS Coding	PROSO802	ICT - Gaming Essentials	Bennett, M		21	21	0	17	4	21	0.025	\$ 1,813.20	100%	0%	81%	19%	100%	\$ 432.00	0.425
KMS	MS Coding	PROSO803	ICT - Multimedia Essentials	Bennett, M		0	0		0	0	0	0.025	\$ -	0%	0%	0%	0%	0%	\$ -	0.000
KMS	MS Coding	PROSO804	ICT - Program & Logic Essentials	Bennett, M		0	0		0	0	0	0.025	\$ -	0%	0%	0%	0%	0%	\$ -	0.000
KMS	MS Coding	PROSO805	ICT - Web Design Essentials	Bennett, M		0	0		0	0	0	0.025	\$ -	0%	0%	0%	0%	0%	\$ -	0.000
KMS	MS Coding	PROSO806	ICT - Communications Essentials	Bennett, M		0	0		0	0	0	0.025	\$ -	0%	0%	0%	0%	0%	\$ -	0.000
KMS	MS Coding	PROSO807	ICT - Computing Essentials	Bennett, M		0	0		0	0	0	0.025	\$ -	0%	0%	0%	0%	0%	\$ -	0.000
KMS	MS Coding	PROSO808	ICT - Cyber Security Essentials	Bennett, M		14	14		14	0	14	0.025	\$ 1,493.23	100%	0%	100%	0%	100%	\$ 288.00	0.350
KMS	MS Coding	PROSO809	ICT - Spreadsheet Essentials	Bennett, M		0	0		0	0	0	0.025	\$ -	0%	0%	0%	0%	0%	\$ -	0.000
KMS	MS Coding	PROSO810	ICT - Word Processing Essentials	Bennett, M		0	0		0	0	0	0.025	\$ -	0%	0%	0%	0%	0%	\$ -	0.000
KMS	MS Business	PROSO801	ICT - Database Essentials	Parker, M		0	0		0	0	0	0.025	\$ -	0%	0%	0%	0%	0%	\$ -	0.000
KMS	MS Business	PROSO802	ICT - Gaming Essentials	Parker, M		0	0		0	0	0	0.025	\$ -	0%	0%	0%	0%	0%	\$ -	0.000
KMS	MS Business	PROSO803	ICT - Multimedia Essentials	Parker, M		0	0		0	0	0	0.025	\$ -	0%	0%	0%	0%	0%	\$ -	0.000
KMS	MS Business	PROSO804	ICT - Program & Logic Essentials	Parker, M		0	0		0	0	0	0.025	\$ -	0%	0%	0%	0%	0%	\$ -	0.000
KMS	MS Business	PROSO805	ICT - Web Design Essentials	Parker, M		0	0		0	0	0	0.025	\$ -	0%	0%	0%	0%	0%	\$ -	0.000
KMS	MS Business	PROSO806	ICT - Communications Essentials	Parker, M		0	0		0	0	0	0.025	\$ -	0%	0%	0%	0%	0%	\$ -	0.000
KMS	MS Business	PROSO807	ICT - Computing Essentials	Parker, M		0	0		0	0	0	0.025	\$ -	0%	0%	0%	0%	0%	\$ -	0.000
KMS	MS Business	PROSO808	ICT - Cyber Security Essentials	Parker, M		0	0		0	0	0	0.025	\$ -	0%	0%	0%	0%	0%	\$ -	0.000
KMS	MS Business	PROSO809	ICT - Spreadsheet Essentials	Parker, M		0	0		0	0	0	0.025	\$ -	0%	0%	0%	0%	0%	\$ -	0.000
KMS	MS Business	PROSO810	ICT - Word Processing Essentials	Parker, M		71	33	38	17	16	33	0.025	\$ 1,813.20	46%	54%	52%	48%	100%	\$ 730.00	0.425
			Digital Tools			106	68	38	48	20	68		\$ 5,119.63	12%	3%	12%	3%	15%	\$ 1,450.00	1.200
KMS	MS Business	MICRO017	MS Office Master	Parker, M	X	0	0		0	0	0	0.100	\$ -	0%	0%	0%	0%	0%	\$ -	0.000
KMS	MS Business	MICRO069	MOS Bundle	Parker, M	X	102	0	102	0	0	0	0.100	\$ -	0%	100%	0%	0%	0%	\$ 4,722.60	0.000
			Certifications			102	0	102	0	0	0		\$ -	0%	50%	0%	0%	0%	\$ 4,722.60	0.000
SUBTOTALS with Students Who Were Left In Progress or Did Not Test Included																				
				Bennett, M		137	35	102	31	4	35		\$ 3,306.43	26%	74%	89%	11%	100%	\$ 5,442.60	0.775
				Parker, M		71	33	38	17	16	33		\$ 1,813.20	46%	54%	52%	48%	100%	\$ 730.00	0.425
				School Total:		208	68	140	48	20	68		\$ 5,119.63	36%	64%	70%	30%	100%	\$ 6,172.60	1.200
													\$ 5,119.63	Limited FTE Funding					1.200	

2019-20 Industry Certification Results

Madison Middle School

School	Program	Cert #	Assessment	Teacher of Record	School Grade	# Students Identified	# Participants	# In Progress/Didn't Test	# Passing	# Failing	# Completing Participants	Funding Weights	Potential CAPE Funding	% Participants	% In Progress/Didn't Test	% Passing	% Failing	% Completing Participants	Cost of Assessments & Test Prep Used	Potential Bonus FTE Calculation
MAMS	MS Coding	PROSO801	ICT - Database Essentials	McCullough, M		0	0	0	0	0	0	0.025	\$ -	0%	0%	0%	0%	0%	\$ -	0.000
MAMS	MS Coding	PROSO802	ICT - Gaming Essentials	McCullough, M		44	44	0	18	26	44	0.025	\$ 1,919.86	100%	0%	41%	59%	100%	\$ 316.67	0.450
MAMS	MS Coding	PROSO803	ICT - Multimedia Essentials	McCullough, M		0	0	0	0	0	0	0.025	\$ -	0%	0%	0%	0%	0%	\$ -	0.000
MAMS	MS Coding	PROSO804	ICT - Program & Logic Essentials	McCullough, M		44	44	7	37	44	44	0.025	\$ 746.61	100%	0%	16%	84%	100%	\$ 316.67	0.175
MAMS	MS Coding	PROSO805	ICT - Web Design Essentials	McCullough, M		0	0	0	0	0	0	0.025	\$ -	0%	0%	0%	0%	0%	\$ -	0.000
MAMS	MS Coding	PROSO806	ICT - Communications Essentials	McCullough, M		0	0	0	0	0	0	0.025	\$ -	0%	0%	0%	0%	0%	\$ -	0.000
MAMS	MS Coding	PROSO807	ICT - Computing Essentials	McCullough, M		0	0	0	0	0	0	0.025	\$ -	0%	0%	0%	0%	0%	\$ -	0.000
MAMS	MS Coding	PROSO808	ICT - Cyber Security Essentials	McCullough, M		44	44	37	7	44	44	0.025	\$ 3,946.38	100%	0%	84%	16%	100%	\$ 316.67	0.925
MAMS	MS Coding	PROSO809	ICT - Spreadsheet Essentials	McCullough, M		0	0	0	0	0	0	0.025	\$ -	0%	0%	0%	0%	0%	\$ -	0.000
MAMS	MS Coding	PROSO810	ICT - Word Processing Essentials	McCullough, M		0	0	0	0	0	0	0.025	\$ -	0%	0%	0%	0%	0%	\$ -	0.000
MAMS	MS Business	PROSO801	ICT - Database Essentials	Rice, H		0	0	0	0	0	0	0.025	\$ -	0%	0%	0%	0%	0%	\$ -	0.000
MAMS	MS Business	PROSO802	ICT - Gaming Essentials	Rice, H		0	0	0	0	0	0	0.025	\$ -	0%	0%	0%	0%	0%	\$ -	0.000
MAMS	MS Business	PROSO803	ICT - Multimedia Essentials	Rice, H		0	0	0	0	0	0	0.025	\$ -	0%	0%	0%	0%	0%	\$ -	0.000
MAMS	MS Business	PROSO804	ICT - Program & Logic Essentials	Rice, H		0	0	0	0	0	0	0.025	\$ -	0%	0%	0%	0%	0%	\$ -	0.000
MAMS	MS Business	PROSO805	ICT - Web Design Essentials	Rice, H		0	0	0	0	0	0	0.025	\$ -	0%	0%	0%	0%	0%	\$ -	0.000
MAMS	MS Business	PROSO806	ICT - Communications Essentials	Rice, H		41	41	28	13	41	41	0.025	\$ 2,986.45	100%	0%	68%	32%	100%	\$ 174.42	0.700
MAMS	MS Business	PROSO807	ICT - Computing Essentials	Rice, H		0	0	0	0	0	0	0.025	\$ -	0%	0%	0%	0%	0%	\$ -	0.000
MAMS	MS Business	PROSO808	ICT - Cyber Security Essentials	Rice, H		0	0	0	0	0	0	0.025	\$ -	0%	0%	0%	0%	0%	\$ -	0.000
MAMS	MS Business	PROSO809	ICT - Spreadsheet Essentials	Rice, H		68	66	2	28	38	66	0.025	\$ 2,986.45	97%	3%	42%	58%	100%	\$ 280.77	0.700
MAMS	MS Business	PROSO810	ICT - Word Processing Essentials	Rice, H		82	74	8	34	40	74	0.025	\$ 3,626.41	90%	10%	46%	54%	100%	\$ 314.81	0.850
			Digital Tools			323	313	10	152	161	313		\$16,212.17	29%	1%	15%	15%	30%	\$1,720.00	3.800
MAMS	MS Business	MICRO017	MS Office Master	Rice, H	X	0	0	0	0	0	0	0.100	\$ -	0%	0%	0%	0%	0%	\$ -	0.000
MAMS	MS Business	MICRO069	MOS Bundle	Rice, H	X	84	66	18	11	55	66	0.100	\$ 4,693.00	79%	21%	17%	83%	100%	\$3,194.70	1.100
			Certifications			84	66	18	11	55	66		\$ 4,693.00	39%	11%	8%	42%	50%	\$3,194.70	1.100
SUBTOTALS with Students Who Were Left In Progress or Did Not Test Included																				
				McCullough, M		132	132	0	62	70	132		\$ 6,612.86	100%	0%	47%	53%	100%	\$ 950.00	1.550
				Rice, H		275	247	28	101	146	247		\$14,292.31	90%	10%	41%	59%	100%	\$3,964.70	3.350
				School Total:		407	379	28	163	216	379		\$20,905.16	95%	5%	44%	56%	100%	\$4,914.70	4.900
													\$19,195.63	Limited FTE Funding					4.499	

2019-20 Industry Certification Results

McNair Middle School

School	Program	Cert #	Assessment	Teacher of Record	School Grade	# Students Identified	# Participants	# In Progress/Didn't Test	# Passing	# Failing	# Completing Participants	Funding Weights	Potential CAPE Funding	% Participants	% In Progress/Didn't Test	% Passing	% Failing	% Completing Participants	Cost of Assessments & Test Prep Used	Potential Bonus FTE Calculation
MCMS	MS Business	PROSO801	ICT - Database Essentials	DeRossett, M		0	0		0	0	0	0.025	\$ -	0%	0%	0%	0%	0%	\$ -	0.000
MCMS	MS Business	PROSO803	ICT - Multimedia Essentials	DeRossett, M		0	0		0	0	0	0.025	\$ -	0%	0%	0%	0%	0%	\$ -	0.000
MCMS	MS Business	PROSO805	ICT - Web Design Essentials	DeRossett, M		1	1		1	0	1	0.025	\$ 106.66	100%	0%	100%	0%	100%	\$ 3.05	0.025
MCMS	MS Business	PROSO806	ICT - Communications Essentials	DeRossett, M		13	13		12	1	13	0.025	\$ 1,279.91	100%	0%	92%	8%	100%	\$ 39.63	0.300
MCMS	MS Business	PROSO807	ICT - Computing Essentials	DeRossett, M		0	0		0	0	0	0.025	\$ -	0%	0%	0%	0%	0%	\$ -	0.000
MCMS	MS Business	PROSO809	ICT - Spreadsheet Essentials	DeRossett, M		16	16	0	9	7	16	0.025	\$ 959.93	100%	0%	56%	44%	100%	\$ 48.78	0.225
MCMS	MS Business	PROSO810	ICT - Word Processing Essentials	DeRossett, M		52	52	0	41	11	52	0.025	\$ 4,373.02	100%	0%	79%	21%	100%	\$ 158.54	1.025
MCMS	MS Coding	PROSO802	ICT - Gaming Essentials	DeRossett, M		85	82	3	66	16	82	0.025	\$ 7,039.49	96%	4%	80%	20%	100%	\$ 815.52	1.650
MCMS	MS Coding	PROSO804	ICT - Program & Logic Essentials	DeRossett, M		60	60		46	14	60	0.025	\$ 4,906.31	100%	0%	77%	23%	100%	\$ 596.72	1.150
MCMS	MS Coding	PROSO808	ICT - Cyber Security Essentials	DeRossett, M		41	41		36	5	41	0.025	\$ 3,839.72	100%	0%	88%	12%	100%	\$ 407.76	0.900
			Digital Tools			82	82	0	63	19	82		\$22,505.05	57%	0%	47%	10%	57%	\$ 2,070.00	5.275
MCMS	MS Business	MICRO017	MS Office Master	DeRossett, M	X	0	0		0	0	0	0.100	\$ -	0%	0%	0%	0%	0%	\$ -	0.000
MCMS	MS Business	MICRO069	MOS Bundle	DeRossett, M	X	23	16	7	16	0	16	0.100	\$ 6,826.18	70%	30%	100%	0%	100%	\$ 1,250.10	1.600
			Certifications			23	16	7	16	0	16		\$ 6,826.18	35%	15%	50%	0%	50%	\$ 1,250.10	1.600
SUBTOTALS with Students Who Were Left In Progress or Did Not Test Included																				
				Derosssett, M		291	281	10	227	54	281		\$29,331.23	97%	3%	81%	19%	100%	\$ 3,320.10	6.875
				School Total:		291	281	10	227	54	281		\$29,331.23	97%	3%	81%	19%	100%	\$ 3,320.10	6.875
													\$28,048.76	Limited FTE Funding					6.5744	

2019-20 Industry Certification Results

Odyssey Charter School

School	Program	Cert #	Assessment	Teacher of Record	School Grade	# Students Identified	# Participants	# In Progress/Didn't Test	# Passing	# Failing	# Completing Participants	Funding Weights	Potential CAPE Funding	% Participants	% In Progress/Didn't Test	% Passing	% Failing	% Completing Participants	Cost of Assessments & Test Prep Used	Potential Bonus FTE Calculation
OCS	MS Coding	PROSO801	ICT - Database Essentials	Hoier, N		0	0	0	0	0	0	0.025	\$ -	0%	0%	0%	0%	0%		0.000
OCS	MS Coding	PROSO802	ICT - Gaming Essentials	Hoier, N		66	0	66	0	0	0	0.025	\$ -	0%	100%	0%	0%	0%		0.000
OCS	MS Coding	PROSO803	ICT - Multimedia Essentials	Hoier, N		0	0	0	0	0	0	0.025	\$ -	0%	0%	0%	0%	0%		0.000
OCS	MS Coding	PROSO804	ICT - Program & Logic Essentials	Hoier, N		0	0	0	0	0	0	0.025	\$ -	0%	0%	0%	0%	0%		0.000
OCS	MS Coding	PROSO805	ICT - Web Design Essentials	Hoier, N		0	0	0	0	0	0	0.025	\$ -	0%	0%	0%	0%	0%		0.000
OCS	MS Coding	PROSO806	ICT - Communications Essentials	Hoier, N		0	0	0	0	0	0	0.025	\$ -	0%	0%	0%	0%	0%		0.000
OCS	MS Coding	PROSO807	ICT - Computing Essentials	Hoier, N		0	0	0	0	0	0	0.025	\$ -	0%	0%	0%	0%	0%		0.000
OCS	MS Coding	PROSO808	ICT - Cyber Security Essentials	Hoier, N		0	0	0	0	0	0	0.025	\$ -	0%	0%	0%	0%	0%		0.000
OCS	MS Coding	PROSO809	ICT - Spreadsheet Essentials	Hoier, N		82	0	82	0	0	0	0.025	\$ -	0%	100%	0%	0%	0%		0.000
OCS	MS Coding	PROSO810	ICT - Word Processing Essentials	Hoier, N		0	0	0	0	0	0	0.025	\$ -	0%	0%	0%	0%	0%		0.000
OCS	MS Business	PROSO801	ICT - Database Essentials	Johnston, B		0	0	0	0	0	0	0.025	\$ -	0%	0%	0%	0%	0%		0.000
OCS	MS Business	PROSO802	ICT - Gaming Essentials	Johnston, B		0	0	0	0	0	0	0.025	\$ -	0%	0%	0%	0%	0%		0.000
OCS	MS Business	PROSO803	ICT - Multimedia Essentials	Johnston, B		0	0	0	0	0	0	0.025	\$ -	0%	0%	0%	0%	0%		0.000
OCS	MS Business	PROSO804	ICT - Program & Logic Essentials	Johnston, B		0	0	0	0	0	0	0.025	\$ -	0%	0%	0%	0%	0%		0.000
OCS	MS Business	PROSO805	ICT - Web Design Essentials	Johnston, B		0	0	0	0	0	0	0.025	\$ -	0%	0%	0%	0%	0%		0.000
OCS	MS Business	PROSO806	ICT - Communications Essentials	Johnston, B		0	0	0	0	0	0	0.025	\$ -	0%	0%	0%	0%	0%		0.000
OCS	MS Business	PROSO807	ICT - Computing Essentials	Johnston, B		0	0	0	0	0	0	0.025	\$ -	0%	0%	0%	0%	0%		0.000
OCS	MS Business	PROSO808	ICT - Cyber Security Essentials	Johnston, B		0	0	0	0	0	0	0.025	\$ -	0%	0%	0%	0%	0%		0.000
OCS	MS Business	PROSO809	ICT - Spreadsheet Essentials	Johnston, B		23	0	23	0	0	0	0.025	\$ -	0%	100%	0%	0%	0%		0.000
OCS	MS Business	PROSO810	ICT - Word Processing Essentials	Johnston, B		0	0	0	0	0	0	0.025	\$ -	0%	0%	0%	0%	0%		0.000
			Digital Tools			171	0	171	0	0	0		\$ -	0%	15%	0%	0%	0%		0.000
OCS	MS Business	MICRO069	MOS Bundle	Campbell, D	X	10	10	0	2	8	10	0.100	\$ 853.27	100%	0%	20%	80%	100%	\$ 468.00	0.200
OCS	Other	ADESK011	AutoDesk: Inventor	Grimaldi, R	X	8	0	8	0	0	0	0.100	\$ -	0%	100%	0%	0%	0%	\$ -	0.000
OCS	MS Business	MICRO069	MOS Bundle	Johnston, B	X	17	17	0	1	16	17	0.100	\$ 426.64	100%	0%	6%	94%	100%	\$ 795.60	0.100
			Certifications			35	27	8	3	24	27		\$1,279.91	67%	33%	9%	58%	67%	\$ 1,263.60	0.300
SUBTOTALS with Students Who Were Left In Progress or Did Not Test Included																				
				Campbell, D		10	10	0	2	8	10		\$ 853.27	100%	0%	20%	80%	100%	\$ 468.00	0.200
				Grimaldi, R		8	0	8	0	0	0		\$ -	0%	100%	0%	0%	0%	\$ -	0.000
				Hoier, N		148	0	148	0	0	0		\$ -	0%	100%	0%	0%	0%	\$ -	0.000
				Johnston, B		40	17	23	1	16	17		\$ 426.64	43%	58%	6%	94%	100%	\$ 795.60	0.100
				School Total:		206	27	179	3	24	27		\$1,279.91	36%	64%	6%	44%	50%	\$ 1,263.60	0.300
													\$1,279.91				Limited FTE Funding			0.3000

2019-20 Industry Certification Results

Space Coast Jr/Sr High School

School	Program	Cert #	Assessment	Teacher of Record	School Grade	# Students Identified	# Participants	# In Progress/Didn't Test	# Passing	# Failing	# Completing Participants	Funding Weights	Potential CAPE Funding	% Participants	% In Progress/Didn't Test	% Passing	% Failing	% Completing Participants	Cost of Assessments & Test Prep Used	Potential Bonus FTE Calculation
SCHSMS	MS Business	PROSO801	ICT - Database Essentials	Harlan, C		0	0		0	0	0	0.025	\$ -	0%	0%	0%	0%	0%	\$ -	0.000
SCHSMS	MS Business	PROSO802	ICT - Gaming Essentials	Harlan, C		8	8		7	1	8	0.025	\$ 746.61	100%	0%	88%	13%	100%	\$ 36.94	0.175
SCHSMS	MS Business	PROSO803	ICT - Multimedia Essentials	Harlan, C		34	34		25	9	34	0.025	\$ 2,666.48	100%	0%	74%	26%	100%	\$ 157.00	0.625
SCHSMS	MS Business	PROSO804	ICT - Program & Logic Essentials	Harlan, C		0	0		0	0	0	0.025	\$ -	0%	0%	0%	0%	0%	\$ -	0.000
SCHSMS	MS Business	PROSO805	ICT - Web Design Essentials	Harlan, C		0	0		0	0	0	0.025	\$ -	0%	0%	0%	0%	0%	\$ -	0.000
SCHSMS	MS Business	PROSO806	ICT - Communications Essentials	Harlan, C		0	0		0	0	0	0.025	\$ -	0%	0%	0%	0%	0%	\$ -	0.000
SCHSMS	MS Business	PROSO807	ICT - Computing Essentials	Harlan, C		0	0		0	0	0	0.025	\$ -	0%	0%	0%	0%	0%	\$ -	0.000
SCHSMS	MS Business	PROSO808	ICT - Cyber Security Essentials	Harlan, C		9	9		9	0	9	0.025	\$ 959.93	100%	0%	100%	0%	100%	\$ 41.56	0.225
SCHSMS	MS Business	PROSO809	ICT - Spreadsheet Essentials	Harlan, C		76	76		56	20	76	0.025	\$ 5,972.90	100%	0%	74%	26%	100%	\$ 350.95	1.400
SCHSMS	MS Business	PROSO810	ICT - Word Processing Essentials	Harlan, C		93	88	5	61	27	88	0.025	\$ 6,506.20	95%	5%	69%	31%	100%	\$ 406.36	1.525
SCHSMS	MS Business	PROSO801	ICT - Database Essentials	Stoppelbein, A		0	0		0	0	0	0.025	\$ -	0%	0%	0%	0%	0%	\$ -	0.000
SCHSMS	MS Business	PROSO802	ICT - Gaming Essentials	Stoppelbein, A		5	5		5	0	5	0.025	\$ 533.30	100%	0%	100%	0%	100%	\$ 23.09	0.125
SCHSMS	MS Business	PROSO803	ICT - Multimedia Essentials	Stoppelbein, A		16	16		16	0	16	0.025	\$ 1,706.54	100%	0%	100%	0%	100%	\$ 73.88	0.400
SCHSMS	MS Business	PROSO804	ICT - Program & Logic Essentials	Stoppelbein, A		0	0		0	0	0	0.025	\$ -	0%	0%	0%	0%	0%	\$ -	0.000
SCHSMS	MS Business	PROSO805	ICT - Web Design Essentials	Stoppelbein, A		2	2		2	0	2	0.025	\$ 213.32	100%	0%	100%	0%	100%	\$ 9.24	0.050
SCHSMS	MS Business	PROSO806	ICT - Communications Essentials	Stoppelbein, A		0	0		0	0	0	0.025	\$ -	0%	0%	0%	0%	0%	\$ -	0.000
SCHSMS	MS Business	PROSO807	ICT - Computing Essentials	Stoppelbein, A		0	0		0	0	0	0.025	\$ -	0%	0%	0%	0%	0%	\$ -	0.000
SCHSMS	MS Business	PROSO808	ICT - Cyber Security Essentials	Stoppelbein, A		4	4		4	0	4	0.025	\$ 426.64	100%	0%	100%	0%	100%	\$ 18.47	0.100
SCHSMS	MS Business	PROSO809	ICT - Spreadsheet Essentials	Stoppelbein, A		35	35		26	9	35	0.025	\$ 2,773.13	100%	0%	74%	26%	100%	\$ 161.62	0.650
SCHSMS	MS Business	PROSO810	ICT - Word Processing Essentials	Stoppelbein, A		53	50	3	46	4	50	0.025	\$ 4,906.31	94%	6%	92%	8%	100%	\$ 230.89	1.150
			Digital Tools			335	327	8	257	70	327		\$27,411.36	54%	1%	49%	6%	55%	\$1,510.00	6.425
SCHSMS	MS Business	MICRO017	MS Office Master	Harlan, C	X	0	0		0	0	0	0.100	\$ -	0%	0%	0%	0%	0%	\$ -	0.000
SCHSMS	MS Business	MICRO069	MOS Bundle	Harlan, C	X	43	7	36	5	2	7	0.100	\$ 2,133.18	16%	84%	71%	29%	100%	\$1,711.22	0.500
SCHSMS	MS Business	MICRO017	MS Office Master	Stoppelbein, A	X	0	0		0	0	0	0.100	\$ -	0%	0%	0%	0%	0%	\$ -	0.000
SCHSMS	MS Business	MICRO069	MOS Bundle	Stoppelbein, A	X	63	14	49	14	0	14	0.100	\$ 5,972.90	22%	78%	100%	0%	100%	\$3,422.44	1.400
			Certifications			106	21	85	19	2	21		\$ 8,106.08	10%	40%	43%	7%	50%	\$5,133.66	1.900
SUBTOTALS with Students Who Were Left In Progress or Did Not Test Included																				
				Harlan, C		263	222	41	163	59	222		\$18,985.30	84%	16%	73%	27%	100%	\$2,704.03	4.450
				Stoppelbein, A		178	126	52	113	13	126		\$16,532.15	71%	29%	90%	10%	100%	\$3,939.63	3.875
				School Total:		441	348	93	276	72	348		\$35,517.45	78%	22%	82%	18%	100%	\$6,643.66	8.325
													\$34,875.79					Limited FTE Funding		8.1746

2019-20 Industry Certification Results

Stone Middle School

School	Program	Cert #	Assessment	Teacher of Record	School Grade	# Students Identified	# Participants	# In Progress/Didn't Test	# Passing	# Failing	# Completing Participants	Funding Weights	Potential CAPE Funding	% Participants	% In Progress/Didn't Test	% Passing	% Failing	% Completing Participants	Cost of Assessments & Test Prep Used	Potential Bonus FTE Calculation
STMS	MS Business	PROSO801	ICT - Database Essentials	Mann, P		0	0		0	0	0	0.025	\$ -	0%	0%	0%	0%	0%	\$ -	0.000
STMS	MS Business	PROSO802	ICT - Gaming Essentials	Mann, P		11	11	0	1	10	11	0.025	\$ 106.66	100%	0%	9%	91%	100%	\$ 58.93	0.025
STMS	MS Business	PROSO803	ICT - Multimedia Essentials	Mann, P		0	0		0	0	0	0.025	\$ -	0%	0%	0%	0%	0%	\$ -	0.000
STMS	MS Business	PROSO804	ICT - Program & Logic Essentials	Mann, P		1	1		0	1	1	0.025	\$ -	100%	0%	0%	100%	100%	\$ 5.36	0.000
STMS	MS Business	PROSO805	ICT - Web Design Essentials	Mann, P		0	0		0	0	0	0.025	\$ -	0%	0%	0%	0%	0%	\$ -	0.000
STMS	MS Business	PROSO806	ICT - Communications Essentials	Mann, P		0	0		0	0	0	0.025	\$ -	0%	0%	0%	0%	0%	\$ -	0.000
STMS	MS Business	PROSO807	ICT - Computing Essentials	Mann, P		0	0		0	0	0	0.025	\$ -	0%	0%	0%	0%	0%	\$ -	0.000
STMS	MS Business	PROSO808	ICT - Cyber Security Essentials	Mann, P		0	0		0	0	0	0.025	\$ -	0%	0%	0%	0%	0%	\$ -	0.000
STMS	MS Business	PROSO809	ICT - Spreadsheet Essentials	Mann, P		82	69	13	6	63	69	0.025	\$ 639.95	84%	16%	9%	91%	100%	\$ 369.64	0.150
STMS	MS Business	PROSO810	ICT - Word Processing Essentials	Mann, P		87	87	0	17	70	87	0.025	\$ 1,813.20	100%	0%	20%	80%	100%	\$ 466.07	0.425
			Digital Tools			181	168	13	24	144	168		\$ 2,559.82	38%	2%	4%	36%	40%	\$ 900.00	0.600
STMS	MS Business	MICRO017	MS Office Master	Mann, P		0	0	0	0	0	0	0.100	\$ -	0%	0%	0%	0%	0%	\$ -	0.000
STMS	MS Business	MICRO069	MOS Bundle	Mann, P		7	7	0	6	1	7	0.100	\$ 2,559.82	100%	0%	86%	14%	100%	\$ 972.30	0.600
			Certifications			7	7	0	6	1	7		\$ 2,559.82	0%	0%	0%	0%	0%	\$ 972.30	0.600
SUBTOTALS with Students Who Were Left In Progress or Did Not Test Included																				
				Mann, P		188	175	13	30	145	175		\$ 5,119.63	93%	7%	17%	83%	100%	\$1,872.30	1.200
				School Total:		188	175	13	30	145	175		\$ 5,119.63	93%	7%	17%	83%	100%	\$1,872.30	1.200
												\$ 5,119.63	Limited FTE Funding						1.2000	

This page intentionally left blank.

Industry Certification Results by Assessment



This page intentionally left blank.

2019-20 Industry Certification High School Results by Assessment

Assessment	School	Program	Cert #	Teacher of Record	School Grade	# Students Identified	# Participants	# In Progress	# Passing	# Failing	# Completing Participants	Funding Weights	Potential CAPE Funding \$	% Passing	% Failing	Potential Bonus FTE Calculation
Autodesk - Certified User AutoCAD	BHS	Drafting	ADESK002	Fleming, M	X	15	15	0	14	1	15	0.2	\$11,945.81	93%	7%	2.8
	BHS	Tech Design	ADESK002	Fleming, M	X	52	52	0	33	19	52	0.2	\$28,157.98	63%	37%	6.6
	CHS	Tech Design	ADESK002	Bresk, M	X	24	24	0	24	0	24	0.2	\$20,478.53	100%	0%	4.8
	EGHS	Tech Design	ADESK002	Lustic, B	X	104	100	4	51	49	100	0.2	\$43,516.87	51%	49%	10.2
	HHS	Tech Design	ADESK002	Pallo, D	X	9	9	0	8	1	9	0.2	\$ 6,826.18	89%	11%	1.6
	PBMS	Applied Robotics	ADESK002	Allen, D	X	6	6		4	2	6	0.2	\$ 3,413.09	67%	33%	0.8
	PBMS	Tech Design	ADESK002	Allen, D	X	46	44	2	25	19	44	0.2	\$21,331.80	57%	43%	5.0
	PBMS	Tech Design (Adv Tech Appl)	ADESK002	Allen, D	X	2	2		1	1	2	0.2	\$ 853.27	50%	50%	0.2
	RHS	Drafting	ADESK002	Schooley, S	X	33	33	0	27	6	33	0.2	\$23,038.34	82%	18%	5.4
	SCHS	Drafting	ADESK002	Gannon, C	X	25	25	0	25	0	25	0.2	\$21,331.80	100%	0%	5.0
	SHS	Tech Design	ADESK002	Kimbrell, R	X	26	26	0	24	2	26	0.2	\$20,478.53	92%	8%	4.8
Autodesk - Certified User Revit	BHS	Drafting	ADESK008	Fleming, M	X	7	7		0	7	7	0.2	\$ -	0%	100%	0.0
	BHS	Tech Design	ADESK008	Fleming, M	X	7	7		0	7	7	0.2	\$ -	0%	100%	0.0
	EGHS	Tech Design	ADESK008	Lustic, B	X	0	0		0	0	0	0.2	\$ -	0%	0%	0.0
	HHS	Tech Design	ADESK008	Pallo, D	X	0	0		0	0	0	0.2	\$ -	0%	0%	0.0
	PBMS	Applied Robotics	ADESK008	Allen, D	X	1	1		0	1	1	0.2	\$ -	0%	100%	0.0
	PBMS	Tech Design	ADESK008	Allen, D	X	2	2		2	0	2	0.2	\$ 1,706.54	100%	0%	0.4
	RHS	Drafting	ADESK008	Schooley, S	X	22	22		5	17	22	0.2	\$ 4,266.36	23%	77%	1.0
	SCHS	Drafting	ADESK008	Gannon, C	X	25	25		20	5	25	0.2	\$17,065.44	80%	20%	4.0
	SHS	Tech Design	ADESK008	Kimbrell, R	X	28	28		14	14	28	0.2	\$11,945.81	50%	50%	2.8
Autodesk - Certified User Inventor	BHS	Drafting	ADESK011	Fleming, M	X	5	5		4	1	5	0.2	\$ 3,413.09	80%	20%	0.8
	BHS	Tech Design	ADESK011	Fleming, M	X	0	0		0	0	0	0.2	\$ -	0%	0%	0.0
	EGHS	Tech Design	ADESK011	Lustic, B	X	20	20		4	16	20	0.2	\$ 3,413.09	20%	80%	0.8
	HHS	Tech Design	ADESK011	Pallo, D	X	1	1		1	0	1	0.2	\$ 853.27	100%	0%	0.2
	MIHS	Engineering Pathways (PLTW)	ADESK011	Guenther, G	X	55	52	3	19	33	52	0.2	\$16,212.17	37%	63%	3.8
	MIHS	Engineering Pathways (PLTW)	ADESK011	Parker, C	X	0	0		0	0	0	0.2	\$ -	0%	0%	0.0
	OCS	Introd Engr Design	ADESK011	Grimaldi, R	X	0	0		0	0	0	0.2	\$ -	0%	0%	0.0
	PBMS	Applied Robotics	ADESK011	Allen, D	X	19	18	1	16	2	18	0.2	\$13,652.35	89%	11%	3.2
	PBMS	Tech Design	ADESK011	Allen, D	X	15	15		7	8	15	0.2	\$ 5,972.90	47%	53%	1.4
	RHS	Drafting	ADESK011	Schooley, S	X	27	27		11	16	27	0.2	\$ 9,385.99	41%	59%	2.2
	SCHS	Drafting	ADESK011	Gannon, C	X	30	30		30	0	30	0.2	\$25,598.16	100%	0%	6.0
SHS	Tech Design	ADESK011	Kimbrell, R	X	6	6		2	4	6	0.2	\$ 1,706.54	33%	67%	0.4	
Autodesk - Certified Professional AutoCAD	EGHS	Tech Design	ADESK021	Lustic, B	X	5	5		0	5	5	0.2	\$ -	0%	100%	0.0
	HHS	Tech Design	ADESK021	Pallo, D	X	2	2		1	1	2	0.2	\$ 853.27	50%	50%	0.2
	PBMS	Tech Design	ADESK021	Allen, D	X	1	1		0	1	1	0.2	\$ -	0%	100%	0.0
	RHS	Drafting	ADESK021	Schooley, S	X	3	3		2	1	3	0.2	\$ 1,706.54	67%	33%	0.4
	SCHS	Drafting	ADESK021	Gannon, C	X	13	13		8	5	13	0.2	\$ 6,826.18	62%	38%	1.6
	SHS	Tech Design	ADESK021	Kimbrell, R	X	0	0		0	0	0	0.2	\$ -	0%	0%	0.0
Autodesk - Certified Professional Inventor	PBMS	Applied Robotics	ADESK024	Allen, D	X	2	2		0	2	2	0.2	\$ -	0%	100%	0.0
	PBMS	Tech Design	ADESK024	Allen, D	X	2	2		1	1	2	0.2	\$ 853.27	50%	50%	0.2
	SCHS	Drafting	ADESK024	Gannon, C	X	3	3		3	0	3	0.2	\$ 2,559.82	100%	0%	0.6
Autodesk - Certified Professional Revit	PBMS	Applied Robotics	ADESK025	Allen, D	X	1	1		0	1	1	0.2	\$ -	0%	100%	0.0
	PBMS	Tech Design	ADESK025	Allen, D	X	1	1		1	0	1	0.2	\$ 853.27	100%	0%	0.2
Autodesk - Certified User 3ds Max	HHS	Tech Design	ADESK031	Pallo, D	X	128	102	26	2	100	102	0.1	\$ 853.27	2%	98%	0.2
	OCS	Gam/Sim/Anim/Prog	ADESK031	Hoier, N	X	12	0	12	0	0	0	0.1	\$ -	0%	0%	0.0
	PBMS	Gam/Sim/Anim/Prog	ADESK031	Sofet, J	X	4	0	4	0	0	0	0.1	\$ -	0%	0%	0.0
	PBMS	Tech Design	ADESK031	Allen, D	X	1	1		0	1	1	0.1	\$ -	0%	100%	0.0

2019-20 Industry Certification

High School Results by Assessment

Assessment	School	Program	Cert #	Teacher of Record	School Grade	# Students Identified	# Participants	# In Progress	# Passing	# Failing	# Completing Participants	Funding Weights	Potential CAPE Funding \$	% Passing	% Failing	Potential Bonus FTE Calculation
Autodesk - Certified User Fusion 360	HHS	Tech Design	ADESK032	Pallo, D	X	1	1		1	0	1	0.1	\$ 426.64	100%	0%	0.1
	PBMS	Applied Robotics	ADESK032	Allen, D	X	16	16		14	2	16	0.1	\$ 5,972.90	88%	13%	1.4
	PBMS	Tech Design	ADESK032	Allen, D	X	14	14		11	3	14	0.1	\$ 4,693.00	79%	21%	1.1
	PBMS	Tech Design (Adv Tech Appl)	ADESK032	Allen, D	X	1	1		1	0	1	0.1	\$ 426.64	100%	0%	0.1
	RHS	Drafting	ADESK032	Schooley, S	X	4	4		3	1	4	0.1	\$ 1,279.91	75%	25%	0.3
	SCHS	Drafting	ADESK032	Gannon, C	X	2	2		2	0	2	0.1	\$ 853.27	100%	0%	0.2
Adobe Certified Expert – After Effects	BHS	Digital Design	ADOBE002	Robertson, C	X	1	1		1	0	1	0.1	\$ 426.64	100%	0%	0.1
	BHS	TV Production Tech	ADOBE002	Potter, L	X	6	6	0	5	1	6	0.1	\$ 2,133.18	83%	17%	0.5
	EGHS	Digital Media/MultiMedia	ADOBE002	Keener, B	X	1	1		1	0	1	0.1	\$ 426.64	100%	0%	0.1
	EHS	TV Production Tech	ADOBE002	Kyzer, M	X	1	0	1	0	0	0	0.1	\$ -	0%	0%	0.0
	HHS	Digital Media/MultiMedia	ADOBE002	Stengle, S	X	2	2		1	1	2	0.1	\$ 426.64	50%	50%	0.1
	MHS	Web Development	ADOBE002	Angove, J	X	3	3		2	1	3	0.1	\$ 853.27	67%	33%	0.2
	MHS	Digital Design	ADOBE002	Forbes, K	X	1	1		1	0	1	0.1	\$ 426.64	100%	0%	0.1
	RHS	Digital Media/Multi Media	ADOBE002	Dougherty, K	X	19	19		12	7	19	0.1	\$ 5,119.63	63%	37%	1.2
	SCHS	TV Production Tech	ADOBE002	Dietz, R	X	8	0	8	0	0	0	0.1	\$ -	0%	0%	0.0
	SHS	Digital Media/MultiMedia	ADOBE002	Flinchbaugh, N	X	1	1		0	1	1	0.1	\$ -	0%	100%	0.0
	THS	TV Production Tech	ADOBE002	Curtis, B	X	2	0	2	0	0	0	0.1	\$ -	0%	0%	0.0
VHS	TV Production Tech	ADOBE002	Sivco, L	X	0	0	0	0	0	0	0.1	\$ -	0%	0%	0.0	
Adobe: Dreamweaver	BHS	Digital Design	ADOBE010	Robertson, C	X	2	2		2	0	2	0.2	\$ 1,706.54	100%	0%	0.4
	CHS	Digital Design	ADOBE010	Nauman, J	X	0	0		0	0	0	0.2	\$ -	0%	0%	0.0
	EGHS	Digital Media/MultiMedia	ADOBE010	Keener, B	X	0	0		0	0	0	0.2	\$ -	0%	0%	0.0
	HHS	Digital Media/MultiMedia	ADOBE010	Stengle, S	X	1	1		0	1	1	0.2	\$ -	0%	100%	0.0
	MHS	Web Development	ADOBE010	Angove, J	X	20	20	0	12	8	20	0.2	\$ 10,239.26	60%	40%	2.4
	MIHS	Web Development	ADOBE010	Strazzeri, D	X	5	2	3	0	2	2	0.2	\$ -	0%	100%	0.0
	PBMS	Digital Design	ADOBE010	Sofet, J	X	0	0		0	0	0	0.2	\$ -	0%	0%	0.0
	SHS	Digital Media/MultiMedia	ADOBE010	Flinchbaugh, N	X	0	0		0	0	0	0.2	\$ -	0%	0%	0.0
	THS	Digital Design	ADOBE010	Benson, A	X	0	0		0	0	0	0.2	\$ -	0%	0%	0.0
	VHS	Digital Media/MultiMedia	ADOBE010	Cole, M	X	0	0		0	0	0	0.2	\$ -	0%	0%	0.0
Adobe: Animate	BHS	Digital Design	ADOBE011	Robertson, C	X	7	7		2	5	7	0.2	\$ 1,706.54	29%	71%	0.4
	EGHS	Digital Media/MultiMedia	ADOBE011	Keener, B	X	0	0		0	0	0	0.2	\$ -	0%	0%	0.0
	MHS	Web Development	ADOBE011	Angove, J	X	21	17	4	8	9	17	0.2	\$ 6,826.18	47%	53%	1.6
	MIHS	Digital Design	ADOBE011	Forbes, K	X	2	2		0	2	2	0.2	\$ -	0%	100%	0.0
	MIHS	Web Development	ADOBE011	Strazzeri, D	X	2	2		0	2	2	0.2	\$ -	0%	100%	0.0
	RHS	Digital Media/Multi Media	ADOBE011	Dougherty, K	X	6	6		1	5	6	0.2	\$ 853.27	17%	83%	0.2
	SHS	Digital Media/MultiMedia	ADOBE011	Flinchbaugh, N	X	1	1		0	1	1	0.2	\$ -	0%	100%	0.0
	THS	Digital Design	ADOBE011	Benson, A	X	5	5		4	1	5	0.2	\$ 3,413.09	80%	20%	0.8
	THS	Digital Design	ADOBE011	Layfield, D	X	0	0		0	0	0	0.2	\$ -	0%	0%	0.0
VHS	Digital Media/MultiMedia	ADOBE011	Cole, M	X	0	0		0	0	0	0.2	\$ -	0%	0%	0.0	
Adobe: Premiere Pro	BHS	Digital Design	ADOBE018	Robertson, C	X	1	1	0	1	0	1	0.1	\$ 426.64	100%	0%	0.1
	BHS	TV Production Tech	ADOBE018	Potter, L	X	32	30	2	16	14	30	0.1	\$ 6,826.18	53%	47%	1.6
	CHS	Digital Design	ADOBE018	Nauman, J	X	0	0		0	0	0	0.1	\$ -	0%	0%	0.0
	EGHS	Digital Media/MultiMedia	ADOBE018	Keener, B	X	10	9	1	7	2	9	0.1	\$ 2,986.45	78%	22%	0.7
	EHS	Digital Design	ADOBE018	Vickers, P	X	0	0		0	0	0	0.1	\$ -	0%	0%	0.0
	EHS	TV Production Tech	ADOBE018	Kyzer, M	X	15	15	0	15	0	15	0.1	\$ 6,399.54	100%	0%	1.5
	HHS	Digital Media/MultiMedia	ADOBE018	Stengle, S	X	7	7	0	3	4	7	0.1	\$ 1,279.91	43%	57%	0.3
	MHS	Digital Design	ADOBE018	Fannon, A	X	0	0		0	0	0	0.1	\$ -	0%	0%	0.0
	MHS	Web Development	ADOBE018	Angove, J	X	13	13	0	13	0	13	0.1	\$ 5,546.27	100%	0%	1.3
	MIHS	Digital Design	ADOBE018	Forbes, K	X	13	13		11	2	13	0.1	\$ 4,693.00	85%	15%	1.1

2019-20 Industry Certification 2019-20 Industry Certification

High School Results by Assessment

Assessment	School	Program	Cert #	Teacher of Record	School Grade	# Students Identified	# Participants	# In Progress	# Passing	# Failing	# Completing Participants	Funding Weights	Potential CAPE Funding \$	% Passing	% Failing	Potential Bonus FTE Calculation
Adobe: Premiere Pro	PBMS	Digital Design	ADOBE018	Sofet, J	X	0	0	0	0	0	0	0.1	\$ -	0%	0%	0.0
	RHS	Digital Media/Multi Media	ADOBE018	Dougherty, K	X	26	24	2	10	14	24	0.1	\$ 4,266.36	42%	58%	1.0
	SCHS	Digital Media/Multi Media	ADOBE018	Harlan, C	X	1	1	0	1	0	1	0.1	\$ 426.64	100%	0%	0.1
	SCHS	TV Production Tech	ADOBE018	Dietz, R	X	45	45	0	23	22	45	0.1	\$ 9,812.63	51%	49%	2.3
	SHS	Digital Media/MultiMedia	ADOBE018	Flinchbaugh, N	X	5	5	0	2	3	5	0.1	\$ 853.27	40%	60%	0.2
	THS	Digital Design	ADOBE018	Benson, A	X	10	9	1	9	0	9	0.1	\$ 3,839.72	100%	0%	0.9
	THS	Digital Design	ADOBE018	Gilreath, K	X	0	0	0	0	0	0	0.1	\$ -	0%	0%	0.0
	THS	Digital Design	ADOBE018	Layfield, D	X	0	0	0	0	0	0	0.1	\$ -	0%	0%	0.0
	THS	TV Production Tech	ADOBE018	Curtis, B	X	14	12	2	6	6	12	0.1	\$ 2,559.82	50%	50%	0.6
	VHS	Digital Media/MultiMedia	ADOBE018	Cole, M	X	31	29	2	27	2	29	0.1	\$ 11,519.17	93%	7%	2.7
	VHS	Interior/Fashion Dsn Svcs	ADOBE018	Humphrys, C	X	0	0	0	0	0	0	0.1	\$ -	0%	0%	0.0
	VHS	TV Production Tech	ADOBE018	Sivco, L	X	60	58	2	41	17	58	0.1	\$ 17,492.08	71%	29%	4.1
Adobe: Illustrator	AHS	Digital Media/MultiMedia	ADOBE020	Deese, D	X	5	0	5	0	0	0	0.1	\$ -	0%	0%	0.0
	BHS	Digital Design	ADOBE020	Robertson, C	X	28	21	7	10	11	21	0.1	\$ 4,266.36	48%	52%	1.0
	CHS	Digital Design	ADOBE020	Nauman, J	X	0	0	0	0	0	0	0.1	\$ -	0%	0%	0.0
	EGHS	Digital Media/MultiMedia	ADOBE020	Keener, B	X	41	41	0	14	27	41	0.1	\$ 5,972.90	34%	66%	1.4
	EGHS	Tech Design	ADOBE020	Lustic, B	X	1	1	0	0	1	1	0.1	\$ -	0%	100%	0.0
	EHS	Digital Design	ADOBE020	Vickers, P	X	4	4	0	2	2	4	0.1	\$ 853.27	50%	50%	0.2
	HHS	Digital Media/MultiMedia	ADOBE020	Stengle, S	X	66	64	2	12	52	64	0.1	\$ 5,119.63	19%	81%	1.2
	MHS	Digital Design	ADOBE020	Fannon, A	X	13	13	0	8	5	13	0.1	\$ 3,413.09	62%	38%	0.8
	MHS	Web Development	ADOBE020	Angove, J	X	0	0	0	0	0	0	0.1	\$ -	0%	0%	0.0
	MIHS	Digital Design	ADOBE020	Forbes, K	X	14	14	0	10	4	14	0.1	\$ 4,266.36	71%	29%	1.0
	PBMS	Digital Design	ADOBE020	Sofet, J	X	7	6	1	4	2	6	0.1	\$ 1,706.54	67%	33%	0.4
	RHS	Digital Media/Multi Media	ADOBE020	Dougherty, K	X	69	65	4	26	39	65	0.1	\$ 11,092.54	40%	60%	2.6
	SCHS	Digital Media/Multi Media	ADOBE020	Harlan, C	X	1	1	0	0	1	1	0.1	\$ -	0%	100%	0.0
	SHS	Digital Media/MultiMedia	ADOBE020	Flinchbaugh, N	X	15	15	0	5	10	15	0.1	\$ 2,133.18	33%	67%	0.5
	SHS	Fashion Tech & Dsn Svcs	ADOBE020	Gray, J	X	5	5	0	2	3	5	0.1	\$ 853.27	40%	60%	0.2
	THS	Digital Design	ADOBE020	Benson, A	X	26	25	1	20	5	25	0.1	\$ 8,532.72	80%	20%	2.0
	THS	Digital Design	ADOBE020	Gilreath, K	X	0	0	0	0	0	0	0.1	\$ -	0%	0%	0.0
	THS	Digital Design	ADOBE020	Layfield, D	X	0	0	0	0	0	0	0.1	\$ -	0%	0%	0.0
	THS	Fashion Tech & Dsn Svcs	ADOBE020	Outerino, D	X	6	3	3	1	2	3	0.1	\$ 426.64	33%	67%	0.1
	VHS	Digital Media/MultiMedia	ADOBE020	Cole, M	X	28	28	0	15	13	28	0.1	\$ 6,399.54	54%	46%	1.5
VHS	Digital Media/MultiMedia	ADOBE020	Hicks, S	X	43	43	0	24	19	43	0.1	\$ 10,239.26	56%	44%	2.4	
VHS	Interior/Fashion Dsn Svcs	ADOBE020	Humphrys, C	X	7	7	0	0	7	7	0.1	\$ -	0%	100%	0.0	
Adobe: InDesign	AHS	Digital Media/MultiMedia	ADOBE021	Deese, D	X	36	19	17	3	16	19	0.1	\$ 1,279.91	16%	84%	0.3
	BHS	Digital Design	ADOBE021	Robertson, C	X	10	5	5	3	2	5	0.1	\$ 1,279.91	60%	40%	0.3
	BHS	TV Production Tech	ADOBE021	Potter, L	X	0	0	0	0	0	0	0.1	\$ -	0%	0%	0.0
	CBHS	Marketing Mgmt & Ent Prin	ADOBE021	Moore, W	X	6	6	0	0	6	6	0.1	\$ -	0%	100%	0.0
	CHS	Digital Design	ADOBE021	Nauman, J	X	0	0	0	0	0	0	0.1	\$ -	0%	0%	0.0
	EGHS	Digital Media/MultiMedia	ADOBE021	Keener, B	X	22	21	1	6	15	21	0.1	\$ 2,559.82	29%	71%	0.6
	EHS	Digital Design	ADOBE021	Vickers, P	X	43	43	0	20	23	43	0.1	\$ 8,532.72	47%	53%	2.0
	HHS	Digital Media/MultiMedia	ADOBE021	Stengle, S	X	5	5	0	3	2	5	0.1	\$ 1,279.91	60%	40%	0.3
	MHS	Digital Design	ADOBE021	Fannon, A	X	37	37	0	21	16	37	0.1	\$ 8,959.36	57%	43%	2.1
	MHS	Web Development	ADOBE021	Angove, J	X	0	0	0	0	0	0	0.1	\$ -	0%	0%	0.0
	MIHS	Digital Design	ADOBE021	Forbes, K	X	23	23	0	17	6	23	0.1	\$ 7,252.81	74%	26%	1.7
	PBMS	Digital Design	ADOBE021	Sofet, J	X	6	3	3	2	1	3	0.1	\$ 853.27	67%	33%	0.2
	RHS	Digital Media/Multi Media	ADOBE021	Dougherty, K	X	20	20	0	4	16	20	0.1	\$ 1,706.54	20%	80%	0.4
	RHS	International Business	ADOBE021	Kearns, L	X	0	0	0	0	0	0	0.1	\$ -	0%	0%	0.0

2019-20 Industry Certification 2019-20 Industry Certification

High School Results by Assessment

Assessment	School	Program	Cert #	Teacher of Record	School Grade	# Students Identified	# Participants	# In Progress	# Passing	# Failing	# Completing Participants	Funding Weights	Potential CAPE Funding \$	% Passing	% Failing	Potential Bonus FTE Calculation
Adobe: InDesign	SHS	Digital Media/MultiMedia	ADOBE021	Flinchbaugh, N	X	17	16	1	6	10	16	0.1	\$ 2,559.82	38%	63%	0.6
	THS	Digital Design	ADOBE021	Benson, A	X	40	39	1	26	13	39	0.1	\$11,092.54	67%	33%	2.6
	THS	Digital Design	ADOBE021	Gilreath, K	X	0	0	0	0	0	0	0.1	\$ -	0%	0%	0.0
	THS	Digital Design	ADOBE021	Layfield, D	X	0	0	0	0	0	0	0.1	\$ -	0%	0%	0.0
	VHS	Digital Media/MultiMedia	ADOBE021	Cole, M	X	49	46	3	30	16	46	0.1	\$12,799.08	65%	35%	3.0
	VHS	Digital Media/MultiMedia	ADOBE021	Hicks, S	X	0	0	0	0	0	0	0.1	\$ -	0%	0%	0.0
	VHS	Interior/Fashion Dsn Svcs	ADOBE021	Humphrys, C	X	1	1	0	1	1	1	0.1	\$ -	0%	100%	0.0
Adobe: Photoshop	AHS	Digital Media/MultiMedia	ADOBE022	Deese, D	X	77	61	16	34	27	61	0.1	\$14,505.62	56%	44%	3.4
	BHS	Digital Design	ADOBE022	Robertson, C	X	64	14	50	13	1	14	0.1	\$ 5,546.27	93%	7%	1.3
	CBHS	Digital Design	ADOBE022	Moore, W	X	52	52	0	41	11	52	0.1	\$17,492.08	79%	21%	4.1
	CBHS	Digital Design	ADOBE022	Siljestrom, R	X	24	24	0	18	6	24	0.1	\$ 7,679.45	75%	25%	1.8
	CHS	Digital Design	ADOBE022	Nauman, J	X	22	21	1	12	9	21	0.1	\$ 5,119.63	57%	43%	1.2
	EGHS	Digital Media/MultiMedia	ADOBE022	Keener, B	X	101	100	1	48	52	100	0.1	\$20,478.53	48%	52%	4.8
	EHS	Digital Design	ADOBE022	Vickers, P	X	46	45	1	33	12	45	0.1	\$14,078.99	73%	27%	3.3
	HHS	Digital Media/MultiMedia	ADOBE022	Stengle, S	X	141	139	2	84	55	139	0.1	\$35,837.42	60%	40%	8.4
	MHS	Digital Design	ADOBE022	Fannon, A	X	96	91	5	65	26	91	0.1	\$27,731.34	71%	29%	6.5
	MHS	Web Development	ADOBE022	Angove, J	X	3	3	0	3	0	3	0.1	\$ 1,279.91	100%	0%	0.3
	MIHS	Digital Design	ADOBE022	Forbes, K	X	120	119	1	112	7	119	0.1	\$47,783.23	94%	6%	11.2
	PBMS	Digital Design	ADOBE022	Sofet, J	X	19	19	0	11	8	19	0.1	\$ 4,693.00	58%	42%	1.1
	RHS	Digital Media/Multi Media	ADOBE022	Dougherty, K	X	98	91	7	56	35	91	0.1	\$23,891.62	62%	38%	5.6
	SCHS	Admin Office Specialist	ADOBE022	Stoppelbein, A	X	0	0	0	0	0	0	0.1	\$ -	0%	0%	0.0
	SCHS	Digital Media/Multi Media	ADOBE022	Harlan, C	X	47	41	6	5	36	41	0.1	\$ 2,133.18	12%	88%	0.5
	SHS	Digital Media/MultiMedia	ADOBE022	Flinchbaugh, N	X	114	114	0	85	29	114	0.1	\$36,264.06	75%	25%	8.5
	THS	Digital Design	ADOBE022	Benson, A	X	55	52	3	47	5	52	0.1	\$20,051.89	90%	10%	4.7
	THS	Digital Design	ADOBE022	Gilreath, K	X	27	26	1	17	9	26	0.1	\$ 7,252.81	65%	35%	1.7
	THS	Digital Design	ADOBE022	Layfield, D	X	58	25	33	3	22	25	0.1	\$ 1,279.91	12%	88%	0.3
	VHS	Digital Media/MultiMedia	ADOBE022	Armstrong, K	X	39	39	0	38	1	39	0.1	\$16,212.17	97%	3%	3.8
	VHS	Digital Media/MultiMedia	ADOBE022	Cole, M	X	1	1	0	1	0	1	0.1	\$ 426.64	100%	0%	0.1
	VHS	Digital Media/MultiMedia	ADOBE022	Hicks, S	X	98	96	2	82	14	96	0.1	\$34,984.15	85%	15%	8.2
	VHS	Interior/Fashion Dsn Svcs	ADOBE022	Humphrys, C	X	1	1	0	1	0	1	0.1	\$ 426.64	100%	0%	0.1
WSHS	Digital Photography	ADOBE022	Finch, J	X	0	0	0	0	0	0	0.1	\$ -	0%	0%	0.0	
Chief Architect	VHS	Interior/Fashion Dsn Svcs	CARCH002	Humphrys, C	X	3	3	0	0	3	3	0.2	\$ -	0%	100%	0.0
Child Development Associate	EGHS	Early Childhood Education	CPREC001	Dilger, E	X	5	5	0	5	0	5	0.2	\$ 4,266.36	100%	0%	1.0
	MIHS	Early Childhood Education	CPREC001	Pearlman, S	X	10	10	0	10	0	10	0.2	\$ 8,532.72	100%	0%	2.0
	PBMS	Early Childhood Education	CPREC001	Pelchat, K	X	2	2	0	2	0	2	0.2	\$ 1,706.54	100%	0%	0.4
	SHS	Early Childhood Education	CPREC001	Samuels, R	X	6	6	0	6	0	6	0.2	\$ 5,119.63	100%	0%	1.2
	VHS	Early Childhood Education	CPREC001	Anderson, P	X	2	0	2	0	0	0	0.2	\$ -	0%	0%	0.0
ParaPro	SCHS	Teacher Assisting	EDTSO001	Drabik, F		12	10	2	8	2	10	0.0	\$ -	80%	20%	0.0
C N A	AHS	Nursing Assistant	FDMQA002	Scott, J	X	18	18	0	18	0	18	0.1	\$ 7,679.45	100%	0%	1.8
	BHS	Nursing Assistant	FDMQA002	Caraballo, E	X	15	14	1	14	0	14	0.1	\$ 5,972.90	100%	0%	1.4
	MHS	Nursing Assistant	FDMQA002	Robbins, S	X	20	20	0	19	1	20	0.1	\$ 8,106.08	95%	5%	1.9
	PBMS	Nursing Assistant	FDMQA002	Wardell, K	X	0	0	0	0	0	0	0.1	\$ -	0%	0%	0.0
	RHS	Nursing Assistant	FDMQA002	Bassile, T	X	15	15	0	15	0	15	0.1	\$ 6,399.54	100%	0%	1.5
	THS	Nursing Assistant	FDMQA002	Batson, H	X	22	21	1	20	1	21	0.1	\$ 8,532.72	95%	5%	2.0
FAA Ground School	EGHS	Aviation Assembly & Fabr	FEDA013	McInnish, B	X	35	5	30	5	0	5	0.2	\$ 4,266.36	100%	0%	1.0

2019-20 Industry Certification High School Results by Assessment

Assessment	School	Program	Cert #	Teacher of Record	School Grade	# Students Identified	# Participants	# In Progress	# Passing	# Failing	# Completing Participants	Funding Weights	Potential CAPE Funding \$	% Passing	% Failing	Potential Bonus FTE Calculation
Intro to Childcare Training Certificate	EGHS	Early Childhood Education	FLDCF004	Dilger, E		10	9	1	7	2	9	0.0	\$ -	78%	22%	0.0
	MIHS	Early Childhood Education	FLDCF004	Pearlman, S		9	9	0	7	2	9	0.0	\$ -	78%	22%	0.0
	PBMS	Early Childhood Education	FLDCF004	Pelchat, K		11	11	0	3	8	11	0.0	\$ -	27%	73%	0.0
	SHS	Early Childhood Education	FLDCF004	Samuels, R		15	15	0	10	5	15	0.0	\$ -	67%	33%	0.0
	VHS	Early Childhood Education	FLDCF004	Anderson, P		16	16	0	5	11	16	0.0	\$ -	31%	69%	0.0
Staff Credential	EGHS	Early Childhood Education	FLDCF005	Dilger, E		5	5		5	0	5	0.0	\$ -	100%	0%	0.0
	MIHS	Early Childhood Education	FLDCF005	Pearlman, S		8	8		8	0	8	0.0	\$ -	100%	0%	0.0
	PBMS	Early Childhood Education	FLDCF005	Pelchat, K		3	3		3	0	3	0.0	\$ -	100%	0%	0.0
	SHS	Early Childhood Education	FLDCF005	Samuels, R		6	6		6	0	6	0.0	\$ -	100%	0%	0.0
	VHS	Early Childhood Education	FLDCF005	Anderson, P		0	0		0	0	0	0.0	\$ -	0%	0%	0.0
Waste Trtmt Plant Oper C	HHS	Envir Water & Recl Tech	FLDEP003	McKenzie, L	X	7	0	7	0	0	0	0.1	\$ -	0%	0%	0.0
Water Treat Plant Oper L/C	HHS	Envir Water & Recl Tech	FLDEP006	McKenzie, L	X	0	0	0	0	0	0	0.1	\$ -	0%	0%	0.0
SafeStaff Food Handler Certification	BHS	Culinary Arts	FRALA001	Cox, C		64	64		64	0	64	0.0	\$ -	100%	0%	0.0
	BHS	Culinary Arts	FRALA001	Gray, S		64	64		64	0	64	0.0	\$ -	100%	0%	0.0
	CHS	Culinary Arts	FRALA001	Knight, H		104	104		104	0	104	0.0	\$ -	100%	0%	0.0
	MHS	Culinary Arts	FRALA001	Cheshire, A		58	58		58	0	58	0.0	\$ -	100%	0%	0.0
	MHS	Culinary Arts	FRALA001	Ferguson, M		87	87		87	0	87	0.0	\$ -	100%	0%	0.0
	PBMS	Culinary Arts	FRALA001	Ho, D		56	56		56	0	56	0.0	\$ -	100%	0%	0.0
	THS	Culinary Arts	FRALA001	Noble, M		62	62		62	0	62	0.0	\$ -	100%	0%	0.0
Homebuilder's PAC	AHS	Bldg Construction Tech	HBINS002	Morgan, M	X	26	0	26	0	0	0	0.1	\$ -	0%	0%	0.0
	CHS	Bldg Construction Tech	HBINS002	Jones, J	X	0	0		0	0	0	0.1	\$ -	0%	0%	0.0
	MHS	Bldg Construction Tech	HBINS002	Dyer, R	X	43	27	16	1	26	27	0.1	\$ 426.64	4%	96%	0.1
	PBMS	Bldg Construction Tech	HBINS002	Hayes, S	X	33	23	10	6	17	23	0.1	\$ 2,559.82	26%	74%	0.6
	SCHS	A/C Refr & Heating Tech	HBINS002	Fleury, B	X	0	0		0	0	0	0.1	\$ -	0%	0%	0.0
HVAC Excellence - A/C	SCHS	A/C Refr & Heating Tech	HVACE002	Fleury, B	X	0	0		0	0	0	0.2	\$ -	0%	0%	0.0
HVAC Excellence - Electrical	SCHS	A/C Refr & Heating Tech	HVACE011	Fleury, B	X	0	0		0	0	0	0.2	\$ -	0%	0%	0.0
Emergency Med Responder	AHS	Emergency Med Resp (EMR)	IEMSR001	Scott, J	X	0	0	0	0	0	0	0.1	\$ -	0%	0%	0.0
	MHS	Emergency Med Resp (EMR)	IEMSR001	Robbins, S	X	30	11	19	7	4	11	0.1	\$ 2,986.45	64%	36%	0.7
Quickbooks	AHS	Accounting Applications	INTUT001	Deese, D	X	17	17	0	0	17	17	0.2	\$ -	0%	100%	0.0
	MHS	Finance Academy	INTUT001	Schweich, J	X	28	25	3	4	21	25	0.2	\$ 3,413.09	16%	84%	0.8
	MIHS	Admin Office Specialist	INTUT001	Burr, K	X	1	1		0	1	1	0.2	\$ -	0%	100%	0.0
	VHS	Finance Academy	INTUT001	Mantecon, J	X	19	2	17	2	0	2	0.2	\$ 1,706.54	100%	0%	0.4
MS Office Master	EGHS	Admin Office Specialist	MICRO017	Barton, C	X	4	4		4	0	4	0.2	\$ 3,413.09	100%	0%	0.8
	HHS	Admin Office Specialist	MICRO017	Payne, B	X	5	5		2	3	5	0.2	\$ 1,706.54	40%	60%	0.4
	MHS	Digital Info Tech	MICRO017	Uhing, K	X	3	3		2	1	3	0.2	\$ 1,706.54	67%	33%	0.4
	MHS	Finance Academy	MICRO017	Schweich, J	X	1	1		1	0	1	0.2	\$ 853.27	100%	0%	0.2
	MIHS	Admin Office Specialist	MICRO017	Burr, K	X	3	3		2	1	3	0.2	\$ 1,706.54	67%	33%	0.4
	SCHS	Admin Office Specialist	MICRO017	Stoppelbein, A	X	1	1		0	1	1	0.2	\$ -	0%	100%	0.0
	SHS	Admin Office Specialist	MICRO017	Brooks, L	X	5	5		3	2	5	0.2	\$ 2,559.82	60%	40%	0.6
	THS	Digital Info Tech	MICRO017	Tavares, L	X	0	0		0	0	0	0.2	\$ -	0%	0%	0.0
	VHS	Digital Info Tech	MICRO017	Mantecon, J	X	9	9		4	5	9	0.2	\$ 3,413.09	44%	56%	0.8
VHS	Finance Academy	MICRO017	Armstrong, K	X	10	10		2	8	10	0.2	\$ 1,706.54	20%	80%	0.4	
MOS Bundle	AHS	Admin Office Specialist	MICRO069	Deese, B	X	39	0	39	0	0	0	0.2	\$ -	0%	0%	0.0
	BHS	Digital Design	MICRO069	Robertson, C	X	11	3	8	3	0	3	0.2	\$ 2,559.82	100%	0%	0.6
	BHS	Digital Info Tech	MICRO069	Fowler, H	X	44	5	39	4	1	5	0.2	\$ 3,413.09	80%	20%	0.8
	BVS	Digital Info Tech	MICRO069	Chisolm, C	X	3	3	0	1	2	3	0.2	\$ 853.27	33%	67%	0.2

2019-20 Industry Certification 2019-20 Industry Certification High School Results by Assessment

Assessment	School	Program	Cert #	Teacher of Record	School Grade	# Students Identified	# Participants	# In Progress	# Passing	# Failing	# Completing Participants	Funding Weights	Potential CAPE Funding \$	% Passing	% Failing	Potential Bonus FTE Calculation
MOS Bundle	CBHS	Admin Office Specialist	MICRO069	Kimball, J	X	44	5	39	4	1	5	0.2	\$ 3,413.09	80%	20%	0.8
	CBHS	Marketing Mgmt & Ent Prin	MICRO069	Moore, W	X	0	0		0	0	0	0.2	\$ -	0%	0%	0.0
	CHS	Digital Info Tech	MICRO069	Bresk, M	X	68	0	68	0	0	0	0.2	\$ -	0%	0%	0.0
	CHS	Digital Info Tech	MICRO069	Nauman, J	X	26	3	23	3	0	3	0.2	\$ 2,559.82	100%	0%	0.6
	EGHS	Admin Office Specialist	MICRO069	Barton, C	X	93	23	70	17	6	23	0.2	\$14,505.62	74%	26%	3.4
	HHS	Admin Office Specialist	MICRO069	Payne, B	X	129	52	77	49	3	52	0.2	\$41,810.33	94%	6%	9.8
	MHS	Digital Info Tech	MICRO069	Uhing, K	X	154	131	23	90	41	131	0.2	\$76,794.48	69%	31%	18.0
	MHS	Finance Academy	MICRO069	Schweich, J	X	46	41	5	14	27	41	0.2	\$11,945.81	34%	66%	2.8
	MIHS	Admin Office Specialist	MICRO069	Burr, K	X	117	77	40	33	44	77	0.2	\$28,157.98	43%	57%	6.6
	OCS	Digital Info Tech	MICRO069	Campbell, D	X	7	7	0	4	3	7	0.2	\$ 3,413.09	57%	43%	0.8
	OCS	Digital Info Tech	MICRO069	Johnston, B	X	4	4	0	0	4	4	0.2	\$ -	0%	100%	0.0
	PBMS	Digital Design	MICRO069	Sofet, J	X	13	13		4	9	13	0.2	\$ 3,413.09	31%	69%	0.8
	RHS	International Business	MICRO069	Kearns, L	X	44	42	2	14	28	42	0.2	\$11,945.81	33%	67%	2.8
	SCHS	Admin Office Specialist	MICRO069	Stoppelbein, A	X	54	23	31	20	3	23	0.2	\$17,065.44	87%	13%	4.0
	SCHS	Digital Media/Multi Media	MICRO069	Harlan, C	X	11	3	8	3	0	3	0.2	\$ 2,559.82	100%	0%	0.6
	SHS	Admin Office Specialist	MICRO069	Brooks, L	X	108	70	38	42	28	70	0.2	\$35,837.42	60%	40%	8.4
	THS	Digital Info Tech	MICRO069	Layfield, D	X	23	0	23	0	0	0	0.2	\$ -	0%	0%	0.0
	THS	Digital Info Tech	MICRO069	Summy-Brown, J	X	25	7	18	7	0	7	0.2	\$ 5,972.90	100%	0%	1.4
	THS	Digital Info Tech	MICRO069	Tavares, L	X	57	25	32	11	14	25	0.2	\$ 9,385.99	44%	56%	2.2
	VHS	Digital Info Tech	MICRO069	Mantecon, J	X	54	47	7	28	19	47	0.2	\$23,891.62	60%	40%	5.6
VHS	Finance Academy	MICRO069	Armstrong, K	X	34	34		15	19	34	0.2	\$12,799.08	44%	56%	3.0	
MTA Operating System	VHS	Digital Info Tech	MICRO076	Mantecon, J	X	14	7	7	0	7	7	0.1	\$ -	0%	100%	0.0
MTA - HTML5 Application Developer Fund	RHS	Web App Dev & Program	MICRO080	VanBrunschot, S	X	16	16		8	8	16	0.2	\$ 6,826.18	50%	50%	1.6
	VHS	Web App Dev & Program	MICRO080	Dohmen, J	X	0	0		0	0	0	0.2	\$ -	0%	0%	0.0
MTA - Intro to Program Using JavaScript	RHS	Web App Dev & Program	MICRO104	VanBrunschot, S	X	9	9	0	7	2	9	0.2	\$ 5,972.90	78%	22%	1.4
	VHS	Web App Dev & Program	MICRO104	Dohmen, J	X	13	13	0	12	1	13	0.2	\$10,239.26	92%	8%	2.4
MTA - Intro to Program Using HTML & CSS	RHS	Web App Dev & Program	MICRO105	VanBrunschot, S	X	31	31	0	22	9	31	0.1	\$ 9,385.99	71%	29%	2.2
	VHS	Web App Dev & Program	MICRO105	Dohmen, J	X	0	0		0	0	0	0.1	\$ -	0%	0%	0.0
MTA - Intro to Program Using Python	RHS	Web App Dev & Program	MICRO112	VanBrunschot, S	X	0	0	0	0	0	0	0.2	\$ -	0%	0%	0.0
	VHS	Web App Dev & Program	MICRO112	Dohmen, J	X	5	0	5	0	0	0	0.2	\$ -	0%	0%	0.0
MTA - Intro to Program Using Java	RHS	Web App Dev & Program	MICRO114	VanBrunschot, S	X	45	45		2	43	45	0.1	\$ 853.27	4%	96%	0.2
	VHS	Web App Dev & Program	MICRO114	Dohmen, J	X	85	85		47	38	85	0.1	\$20,051.89	55%	45%	4.7
MSSC Certified Production Technician	BHS	Machining Technology	MSSCN001	Eaves, C	X	24	0	24	0	0	0	0.5	\$ -	0%	0%	0.0
	HHS	Adv Manufacturing Tech	MSSCN001	Verdin, L	X	0	0		0	0	0	0.5	\$ -	0%	0%	0.0
NATE	SCHS	A/C Refr & Heating Tech	NATEX001	Fleury, B	X	4	0	4	0	0	0	0.2	\$ -	0%	0%	0.0
Certified EKG Tech (CET)	MCPG	Culinary Arts	NATHA002	Descoteaux, M	X	0	0		0	0	0	0.1	\$ -	0%	0%	0.0
CMAA	BHS	Exercise Science	NATHA003	Parr, A	X	38	38	0	24	14	38	0.1	\$10,239.26	63%	37%	2.4
	CHS	Exercise Science	NATHA003	Mannes, A	X	27	27	0	23	4	27	0.1	\$ 9,812.63	85%	15%	2.3
	EGHS	Exercise Science	NATHA003	McMahon, S	X	23	23	0	23	0	23	0.1	\$ 9,812.63	100%	0%	2.3
	HHS	Exercise Science	NATHA003	Luna, E	X	84	84	0	55	29	84	0.1	\$23,464.98	65%	35%	5.5
	HHS	Med Admin Specialist	NATHA003	Trotman, P	X	27	23	4	8	15	23	0.1	\$ 3,413.09	35%	65%	0.8
	VHS	Exercise Science (Dental)	NATHA003	Garrison, C	X	26	9	17	6	3	9	0.1	\$ 2,559.82	67%	33%	0.6
Aerospace/Aircraft Assembly	EGHS	Aviation Assembly & Fabr	NCATT003	McInnish, B	X	10	1	9	1	0	1	0.2	\$ 853.27	100%	0%	0.2
NCCER	SCHS	A/C Refr & Heating Tech	NCCER018	Fleury, B	X	13	0	13	0	0	0	0.2	\$ -	0%	0%	0.0
ASE Auto/Lt Truck Tech: Electrical/Electronic Sys (A6)	EGHS	Auto Maint & Lt Repair	NIASE008	Younger, P	X	1	1		1	0	1	0.2	\$ 853.27	100%	0%	0.2
ASE Auto/Lt Truck Tech: Engine Repair (A1)	EGHS	Auto Maint & Lt Repair	NIASE010	Younger, P	X	3	3		1	2	3	0.2	\$ 853.27	33%	67%	0.2

2019-20 Industry Certification 2019-20 Industry Certification High School Results by Assessment

Assessment	School	Program	Cert #	Teacher of Record	School Grade	# Students Identified	# Participants	# In Progress	# Passing	# Failing	# Completing Participants	Funding Weights	Potential CAPE Funding \$	% Passing	% Failing	Potential Bonus FTE Calculation
ASE Auto/Lt Truck Tech: Man Drive Train & Axles (A3)	EGHS	Auto Maint & Lt Repair	NIASE012	Younger, P	X	1	1	0	1	1	0.2	\$ -	0%	100%	0.0	
ASE: Maintenance & Light Repair, G-1	EGHS	Auto Maint & Lt Repair	NIASE076	Younger, P	X	3	3	3	0	3	0.2	\$ 2,559.82	100%	0%	0.6	
	SHS	Auto Maint & Lt Repair	NIASE076	Pitts, R	X	0	0	0	0	0	0.2	\$ -	0%	0%	0.0	
	THS	Auto Maint & Lt Repair	NIASE076	McBenton, E	X	4	4	4	0	4	0.2	\$ 3,413.09	100%	0%	0.8	
ASE: EL Auto - Transmission/Trans Axle	EGHS	Auto Maint & Lt Repair	NIASE077	Younger, P	X	4	4	1	3	4	0.1	\$ 426.64	25%	75%	0.1	
	EGHS	Otbd Marine Svc Tech	NIASE077	Reeder, J	X	0	0	0	0	0	0.1	\$ -	0%	0%	0.0	
	HHS	Auto Maint & Lt Repair	NIASE077	Broud, M	X	9	9	6	3	9	0.1	\$ 2,559.82	67%	33%	0.6	
	MIHS	Auto Maint & Lt Repair	NIASE077	Wilson, C	X	3	3	3	0	3	0.1	\$ 1,279.91	100%	0%	0.3	
	RHS	Auto Maint & Lt Repair	NIASE077	Sebetka, E	X	12	12	2	10	12	0.1	\$ 853.27	17%	83%	0.2	
	SHS	Auto Maint & Lt Repair	NIASE077	Pitts, R	X	4	4	3	1	4	0.1	\$ 1,279.91	75%	25%	0.3	
	THS	Auto Maint & Lt Repair	NIASE077	McBenton, E	X	2	2	1	1	2	0.1	\$ 426.64	50%	50%	0.1	
ASE: EL Auto - Auto Svc Tech	EGHS	Auto Maint & Lt Repair	NIASE078	Younger, P	X	0	0	0	0	0	0.1	\$ -	0%	0%	0.0	
	EGHS	Otbd Marine Svc Tech	NIASE078	Reeder, J	X	0	0	0	0	0	0.1	\$ -	0%	0%	0.0	
	HHS	Auto Maint & Lt Repair	NIASE078	Broud, M	X	0	0	0	0	0	0.1	\$ -	0%	0%	0.0	
	MIHS	Auto Maint & Lt Repair	NIASE078	Wilson, C	X	0	0	0	0	0	0.1	\$ -	0%	0%	0.0	
	RHS	Auto Maint & Lt Repair	NIASE078	Sebetka, E	X	0	0	0	0	0	0.1	\$ -	0%	0%	0.0	
	SHS	Auto Maint & Lt Repair	NIASE078	Pitts, R	X	3	3	2	1	3	0.1	\$ 853.27	67%	33%	0.2	
	THS	Auto Maint & Lt Repair	NIASE078	McBenton, E	X	2	2	2	0	2	0.1	\$ 853.27	100%	0%	0.2	
ASE: EL Auto - Brakes	EGHS	Auto Maint & Lt Repair	NIASE079	Younger, P	X	22	22	4	18	22	0.1	\$ 1,706.54	18%	82%	0.4	
	EGHS	Otbd Marine Svc Tech	NIASE079	Reeder, J	X	0	0	0	0	0	0.1	\$ -	0%	0%	0.0	
	HHS	Auto Maint & Lt Repair	NIASE079	Broud, M	X	17	17	10	7	17	0.1	\$ 4,266.36	59%	41%	1.0	
	MIHS	Auto Maint & Lt Repair	NIASE079	Wilson, C	X	28	28	9	19	28	0.1	\$ 3,839.72	32%	68%	0.9	
	RHS	Auto Maint & Lt Repair	NIASE079	Sebetka, E	X	10	10	5	5	10	0.1	\$ 2,133.18	50%	50%	0.5	
	SHS	Auto Maint & Lt Repair	NIASE079	Pitts, R	X	30	30	11	19	30	0.1	\$ 4,693.00	37%	63%	1.1	
	THS	Auto Maint & Lt Repair	NIASE079	McBenton, E	X	22	22	4	18	22	0.1	\$ 1,706.54	18%	82%	0.4	
ASE: EL Auto - Electrical/Electronic Systems	EGHS	Auto Maint & Lt Repair	NIASE080	Younger, P	X	47	47	0	32	15	47	0.1	\$13,652.35	68%	32%	3.2
	EGHS	Otbd Marine Svc Tech	NIASE080	Reeder, J	X	30	14	16	8	6	14	0.1	\$ 3,413.09	57%	43%	0.8
	HHS	Auto Maint & Lt Repair	NIASE080	Broud, M	X	11	11	0	11	0	11	0.1	\$ 4,693.00	100%	0%	1.1
	MIHS	Auto Maint & Lt Repair	NIASE080	Wilson, C	X	8	8	0	8	0	8	0.1	\$ 3,413.09	100%	0%	0.8
	RHS	Auto Maint & Lt Repair	NIASE080	Sebetka, E	X	2	1	1	1	0	1	0.1	\$ 426.64	100%	0%	0.1
	SHS	Auto Maint & Lt Repair	NIASE080	Pitts, R	X	5	5	0	5	0	5	0.1	\$ 2,133.18	100%	0%	0.5
	THS	Auto Maint & Lt Repair	NIASE080	McBenton, E	X	24	13	11	6	7	13	0.1	\$ 2,559.82	46%	54%	0.6
ASE: EL Auto - Engine Performance	EGHS	Auto Maint & Lt Repair	NIASE081	Younger, P	X	3	3	2	1	3	0.1	\$ 853.27	67%	33%	0.2	
	EGHS	Otbd Marine Svc Tech	NIASE081	Reeder, J	X	0	0	0	0	0	0.1	\$ -	0%	0%	0.0	
	HHS	Auto Maint & Lt Repair	NIASE081	Broud, M	X	7	7	7	0	7	0.1	\$ 2,986.45	100%	0%	0.7	
	MIHS	Auto Maint & Lt Repair	NIASE081	Wilson, C	X	8	8	4	4	8	0.1	\$ 1,706.54	50%	50%	0.4	
	RHS	Auto Maint & Lt Repair	NIASE081	Sebetka, E	X	1	1	1	0	1	0.1	\$ 426.64	100%	0%	0.1	
	SHS	Auto Maint & Lt Repair	NIASE081	Pitts, R	X	7	7	7	0	7	0.1	\$ 2,986.45	100%	0%	0.7	
	THS	Auto Maint & Lt Repair	NIASE081	McBenton, E	X	10	10	4	6	10	0.1	\$ 1,706.54	40%	60%	0.4	
ASE: EL Auto - Engine Repair	EGHS	Auto Maint & Lt Repair	NIASE082	Younger, P	X	10	10	6	4	10	0.1	\$ 2,559.82	60%	40%	0.6	
	EGHS	Otbd Marine Svc Tech	NIASE082	Reeder, J	X	1	1	1	0	1	0.1	\$ 426.64	100%	0%	0.1	
	HHS	Auto Maint & Lt Repair	NIASE082	Broud, M	X	15	15	12	3	15	0.1	\$ 5,119.63	80%	20%	1.2	
	MIHS	Auto Maint & Lt Repair	NIASE082	Wilson, C	X	4	4	0	4	4	0.1	\$ -	0%	100%	0.0	
	RHS	Auto Maint & Lt Repair	NIASE082	Sebetka, E	X	19	19	5	14	19	0.1	\$ 2,133.18	26%	74%	0.5	
	SHS	Auto Maint & Lt Repair	NIASE082	Pitts, R	X	28	28	14	14	28	0.1	\$ 5,972.90	50%	50%	1.4	
	THS	Auto Maint & Lt Repair	NIASE082	McBenton, E	X	24	24	12	12	24	0.1	\$ 5,119.63	50%	50%	1.2	

2019-20 Industry Certification High School Results by Assessment

Assessment	School	Program	Cert #	Teacher of Record	School Grade	# Students Identified	# Participants	# In Progress	# Passing	# Failing	# Completing Participants	Funding Weights	Potential CAPE Funding \$	% Passing	% Failing	Potential Bonus FTE Calculation
ASE: EL Auto - Heating & Air Conditioning	EGHS	Auto Maint & Lt Repair	NIASE083	Younger, P	X	13	13		6	7	13	0.1	\$ 2,559.82	46%	54%	0.6
	EGHS	Otbd Marine Svc Tech	NIASE083	Reeder, J	X	0	0		0	0	0	0.1	\$ -	0%	0%	0.0
	HHS	Auto Maint & Lt Repair	NIASE083	Broud, M	X	11	11		9	2	11	0.1	\$ 3,839.72	82%	18%	0.9
	MIHS	Auto Maint & Lt Repair	NIASE083	Wilson, C	X	0	0		0	0	0	0.1	\$ -	0%	0%	0.0
	RHS	Auto Maint & Lt Repair	NIASE083	Sebetka, E	X	20	20		15	5	20	0.1	\$ 6,399.54	75%	25%	1.5
	SHS	Auto Maint & Lt Repair	NIASE083	Pitts, R	X	24	24		11	13	24	0.1	\$ 4,693.00	46%	54%	1.1
	THS	Auto Maint & Lt Repair	NIASE083	McBenton, E	X	16	16		9	7	16	0.1	\$ 3,839.72	56%	44%	0.9
ASE: EL Auto - Manual Drive Train & Axles	EGHS	Auto Maint & Lt Repair	NIASE084	Younger, P	X	8	8		5	3	8	0.1	\$ 2,133.18	63%	38%	0.5
	EGHS	Otbd Marine Svc Tech	NIASE084	Reeder, J	X	0	0		0	0	0	0.1	\$ -	0%	0%	0.0
	HHS	Auto Maint & Lt Repair	NIASE084	Broud, M	X	8	8		6	2	8	0.1	\$ 2,559.82	75%	25%	0.6
	MIHS	Auto Maint & Lt Repair	NIASE084	Wilson, C	X	0	0		0	0	0	0.1	\$ -	0%	0%	0.0
	RHS	Auto Maint & Lt Repair	NIASE084	Sebetka, E	X	3	3		1	2	3	0.1	\$ 426.64	33%	67%	0.1
	SHS	Auto Maint & Lt Repair	NIASE084	Pitts, R	X	5	5		4	1	5	0.1	\$ 1,706.54	80%	20%	0.4
	THS	Auto Maint & Lt Repair	NIASE084	McBenton, E	X	2	2		1	1	2	0.1	\$ 426.64	50%	50%	0.1
ASE: EL Auto - Suspension & Steering	EGHS	Auto Maint & Lt Repair	NIASE085	Younger, P	X	40	40		17	23	40	0.1	\$ 7,252.81	43%	58%	1.7
	EGHS	Otbd Marine Svc Tech	NIASE085	Reeder, J	X	0	0		0	0	0	0.1	\$ -	0%	0%	0.0
	HHS	Auto Maint & Lt Repair	NIASE085	Broud, M	X	28	28		20	8	28	0.1	\$ 8,532.72	71%	29%	2.0
	MIHS	Auto Maint & Lt Repair	NIASE085	Wilson, C	X	4	4		2	2	4	0.1	\$ 853.27	50%	50%	0.2
	RHS	Auto Maint & Lt Repair	NIASE085	Sebetka, E	X	31	31		13	18	31	0.1	\$ 5,546.27	42%	58%	1.3
	SHS	Auto Maint & Lt Repair	NIASE085	Pitts, R	X	13	13		3	10	13	0.1	\$ 1,279.91	23%	77%	0.3
	THS	Auto Maint & Lt Repair	NIASE085	McBenton, E	X	18	18		8	10	18	0.1	\$ 3,413.09	44%	56%	0.8
ASE: EL Coll-Mech & Elect	CHS	Auto Coll Tech	NIASE086	Riffe, P	X	9	9		3	6	9	0.1	\$ 1,279.91	33%	67%	0.3
ASE: EL Coll-Non-Struct Analysis	CHS	Auto Coll Tech	NIASE087	Riffe, P	X	23	23	0	2	21	23	0.1	\$ 853.27	9%	91%	0.2
ASE: EL Coll-Painting & Ref	CHS	Auto Coll Tech	NIASE088	Riffe, P	X	27	27	0	0	27	27	0.1	\$ -	0%	100%	0.0
ASE: EL Coll-Struct Analysis	CHS	Auto Coll Tech	NIASE089	Riffe, P	X	25	25	0	7	18	25	0.1	\$ 2,986.45	28%	72%	0.7
NOCTI - Apparel & Text Prod & Mer	CBHS	Fashion Tech & Dsn Svcs	NOCTI003	Lengyel, D		3	0	3	0	0	0	0.0	\$ -	0%	0%	0.0
	PBMS	Fashion Tech & Dsn Svcs	NOCTI003	Baker, K		7	7	0	5	2	7	0.0	\$ -	71%	29%	0.0
	RHS	Fashion Tech & Dsn Svcs	NOCTI003	Pingston, L		5	5	0	5	0	5	0.0	\$ -	100%	0%	0.0
	SHS	Fashion Tech & Dsn Svcs	NOCTI003	Gray, J		6	6		6	0	6	0.0	\$ -	100%	0%	0.0
	THS	Fashion Tech & Dsn Svcs	NOCTI003	Outerino, D		0	0		0	0	0	0.0	\$ -	0%	0%	0.0
NOCTI - Criminal Justice	PBMS	Criminal Justice Ops	NOCTI010	Lugo, R		19	0	19	0	0	0	0.0	\$ -	0%	0%	0.0
	RHS	Criminal Justice Ops	NOCTI010	Rivera, R		15	0	15	0	0	0	0.0	\$ -	0%	0%	0.0
ProStart Certificate of Achievement	BHS	Culinary Arts	NRAEF002	Cox, C	X	0	0		0	0	0	0.2	\$ -	0%	0%	0.0
	BHS	Culinary Arts	NRAEF002	Gray, S	X	12	12		12	0	12	0.2	\$10,239.26	100%	0%	2.4
	PBMS	Culinary Arts	NRAEF002	Ho, D	X	0	0		0	0	0	0.2	\$ -	0%	0%	0.0
ServSafe Manager	AHS	Nutrition & Food Science	NRAEF003	Morgenthal, A	X	20	20		11	9	20	0.2	\$ 9,385.99	55%	45%	2.2
	BHS	Culinary Arts	NRAEF003	Cox, C	X	71	36	35	19	17	36	0.2	\$16,212.17	53%	47%	3.8
	BHS	Culinary Arts	NRAEF003	Gray, S	X	44	43	1	26	17	43	0.2	\$22,185.07	60%	40%	5.2
	CHS	Culinary Arts	NRAEF003	Knight, H	X	17	16	1	4	12	16	0.2	\$ 3,413.09	25%	75%	0.8
	HHS	Nutrition & Food Science	NRAEF003	Burch, N	X	77	77		55	22	77	0.2	\$46,929.96	71%	29%	11.0
	MCPG	Culinary Arts	NRAEF003	Descoteaux, M	X	0	0		0	0	0	0.2	\$ -	0%	0%	0.0
	MHS	Culinary Arts	NRAEF003	Cheshire, A	X	55	55		48	7	55	0.2	\$40,957.06	87%	13%	9.6
	MHS	Culinary Arts	NRAEF003	Ferguson, M	X	56	56		50	6	56	0.2	\$42,663.60	89%	11%	10.0

2019-20 Industry Certification High School Results by Assessment

Assessment	School	Program	Cert #	Teacher of Record	School Grade	# Students Identified	# Participants	# In Progress	# Passing	# Failing	# Completing Participants	Funding Weights	Potential CAPE Funding \$	% Passing	% Failing	Potential Bonus FTE Calculation
ServSafe Manager	MIHS	Nutrition & Food Science	NRAEF003	Vandenbeldt, K	X	25	25		21	4	25	0.2	\$17,918.71	84%	16%	4.2
	PBMS	Culinary Arts	NRAEF003	Ho, D	X	22	21	1	19	2	21	0.2	\$16,212.17	90%	10%	3.8
	SCHS	Nutrition & Food Science	NRAEF003	Michell, D	X	20	20		3	17	20	0.2	\$ 2,559.82	15%	85%	0.6
	SHS	Nutrition & Food Science	NRAEF003	Doubek, R	X	5	5		0	5	5	0.2	\$ -	0%	100%	0.0
	THS	Culinary Arts	NRAEF003	Noble, M	X	61	30	31	18	12	30	0.2	\$15,358.90	60%	40%	3.6
	VHS	Nutrition & Food Science	NRAEF003	Scholle, L	X	29	29		21	8	29	0.2	\$17,918.71	72%	28%	4.2
Solidworks	BHS	Applied Engineering Tech	SOLID003	Mitchell, A	X	25	0	25	0	0	0	0.2	\$ -	0%	0%	0.0
	HHS	Adv Manufacturing Tech	SOLID003	Verdin, L	X	0	0	0	0	0	0	0.2	\$ -	0%	0%	0.0
	MIHS	Applied Engineering Tech	SOLID003	Gabeler, T	X	28	27	1	24	3	27	0.2	\$20,478.53	89%	11%	4.8
	PBMS	Applied Engineering Tech	SOLID003	Allen, R	X	29	28	1	16	12	28	0.2	\$13,652.35	57%	43%	3.2
	PBMS	Tech Design	SOLID003	Allen, D	X	2	2		2	0	2	0.2	\$ 1,706.54	100%	0%	0.4
	SCHS	Applied Engineering Tech	SOLID003	Reyes, L	X	25	25	0	22	3	25	0.2	\$18,771.98	88%	12%	4.4
Unity Certified Associate	OCS	Gam/Sim/Anim/Prog	UNITY001	Hoier, N	X	10	0	10	0	0	0	0.0	\$ -	0%	0%	0.0
Unity Certified User: Programmer	MIHS	Gam/Sim/Anim/Prog	UNITY002	Guenther, G		13	6	7	2	4	6	0.0	\$ -	33%	67%	0.0
	OCS	Gam/Sim/Anim/Prog	UNITY002	Hoier, N	X	12	0	12	0	0	0	0.0	\$ -	0%	0%	0.0
	PBMS	Gam/Sim/Anim/Prog	UNITY002	Sofet, J	X	8	8		0	8	8	0.0	\$ -	0%	100%	0.0
Small UAS Safety Certification	BHS	Embry Riddle DE	USINS001	Fenech, P	X	0	0		0	0	0	0.2	\$ -	0%	0%	0.0
	THS	Embry Riddle DE	USINS001	Chatman,S	X	13	0	13	0	0	0	0.2	\$ -	0%	0%	0.0

2019-20 Industry Certification Middle School Results by Assessment

Assessment	School	Program	Cert #	Teacher of Record	School Grade	# Students Identified	# Participants	# In Progress/Didn't Test	# Passing	# Failing	# Completing Participants	Funding Weights	Potential Funding \$	% Passing	% Failing	Potential Bonus FTE Calculation
Adobe: Photoshop	OCS		ADOB022	Warren, K	X	42	42		7	35	42	0.100	\$ 2,958.20	17%	83%	0.700
AutoDesk: Inventor	OCS		ADESK011	Grimaldi, R	X	3	3		1	2	3	0.100	\$ 422.60	33%	67%	0.100
ICT - Communications Essentials	CMS	MS Business	PROSO806	Berryman, M		0	0		0	0	0	0.025	\$ -	0%	0%	0.000
	CMS	MS Coding	PROSO806	Hrkach, D		84	84		80	4	84	0.025	\$ 8,452.00	95%	5%	2.000
	CHSMS	MS Business	PROSO806	Ocker, D		0	0		0	0	0	0.025	\$ -	0%	0%	0.000
	CBHSMS	MS Business	PROSO806	Brown-Turner, J		62	62		46	16	62	0.025	\$ 4,859.90	74%	26%	1.150
	DMS	MS Business	PROSO806	Bryant, J		0	0		0	0	0	0.025	\$ -	0%	0%	0.000
	EJRSR	MS Business	PROSO806	Vickers, P		0	0		0	0	0	0.025	\$ -	0%	0%	0.000
	HMS	MS Business	PROSO806	Weaver, M		0	0		0	0	0	0.025	\$ -	0%	0%	0.000
	JAMS	MS Business	PROSO806	Hendrix, E		0	0		0	0	0	0.025	\$ -	0%	0%	0.000
	JEMS	MS Business	PROSO806	Smoak, R		0	0		0	0	0	0.025	\$ -	0%	0%	0.000
	JEMS	MS Business	PROSO806	Buchanan, N		0	0		0	0	0	0.025	\$ -	0%	0%	0.000
	JOMS	MS Business	PROSO806	Ashley, S		0	0		0	0	0	0.025	\$ -	0%	0%	0.000
	KMS	MS Business	PROSO806	Reaves, J		68	68		67	1	68	0.025	\$ 7,078.55	99%	1%	1.675
	MAMS	MS Business	PROSO806	Lee, L		1	1		0	1	1	0.025	\$ -	0%	100%	0.000
	MCMS	MS Business	PROSO806	DeRossett, M		0	0		0	0	0	0.025	\$ -	0%	0%	0.000
	SWMS	MS Business	PROSO806	Merrell, K		2	2		2	0	2	0.025	\$ 211.30	100%	0%	0.050
	SCHSMS	MS Business	PROSO806	Stoppelbein, A		0	0		0	0	0	0.025	\$ -	0%	0%	0.000
STMS	MS Business	PROSO806	Mann, P		0	0		0	0	0	0.025	\$ -	0%	0%	0.000	
ICT - Computing Essentials	CMS	MS Business	PROSO807	Berryman, M		0	0		0	0	0	0.025	\$ -	0%	0%	0.000
	CMS	MS Coding	PROSO807	Hrkach, D		83	83		61	22	83	0.025	\$ 6,444.65	73%	27%	1.525
	CHSMS	MS Business	PROSO807	Ocker, D		0	0		0	0	0	0.025	\$ -	0%	0%	0.000
	CBHSMS	MS Business	PROSO807	Brown-Turner, J		0	0		0	0	0	0.025	\$ -	0%	0%	0.000
	DMS	MS Business	PROSO807	Bryant, J		0	0		0	0	0	0.025	\$ -	0%	0%	0.000
	EJRSR	MS Business	PROSO807	Vickers, P		0	0		0	0	0	0.025	\$ -	0%	0%	0.000
	HMS	MS Business	PROSO807	Weaver, M		0	0		0	0	0	0.025	\$ -	0%	0%	0.000
	JAMS	MS Business	PROSO807	Hendrix, E		0	0		0	0	0	0.025	\$ -	0%	0%	0.000
	JEMS	MS Business	PROSO807	Smoak, R		0	0		0	0	0	0.025	\$ -	0%	0%	0.000
	JEMS	MS Business	PROSO807	Buchanan, N		19	19		7	12	19	0.025	\$ 739.55	37%	63%	0.175
	JOMS	MS Business	PROSO807	Ashley, S		0	0		0	0	0	0.025	\$ -	0%	0%	0.000
	KMS	MS Business	PROSO807	Reaves, J		0	0		0	0	0	0.025	\$ -	0%	0%	0.000
	MAMS	MS Business	PROSO807	Lee, L		2	2		0	2	2	0.025	\$ -	0%	100%	0.000
	MCMS	MS Business	PROSO807	DeRossett, M		0	0		0	0	0	0.025	\$ -	0%	0%	0.000
	SWMS	MS Business	PROSO807	Merrell, K		12	12		7	5	12	0.025	\$ 739.55	58%	42%	0.175
	SCHSMS	MS Business	PROSO807	Stoppelbein, A		0	0		0	0	0	0.025	\$ -	0%	0%	0.000
STMS	MS Business	PROSO807	Mann, P		0	0		0	0	0	0.025	\$ -	0%	0%	0.000	
ICT - Cyber Security Essentials	CMS	MS Business	PROSO808	Berryman, M		68	68		65	3	68	0.025	\$ 6,867.25	96%	4%	1.625
	CMS	MS Coding	PROSO808	Hrkach, D		19	19		19	0	19	0.025	\$ 2,007.35	100%	0%	0.475
	CHSMS	MS Business	PROSO808	Ocker, D		47	47		44	3	47	0.025	\$ 4,648.60	94%	6%	1.100
	CBHSMS	MS Business	PROSO808	Brown-Turner, J		7	7		5	2	7	0.025	\$ 528.25	71%	29%	0.125
	DMS	MS Business	PROSO808	Bryant, J		0	0		0	0	0	0.025	\$ -	0%	0%	0.000
	EJRSR	MS Business	PROSO808	Vickers, P		0	0		0	0	0	0.025	\$ -	0%	0%	0.000
	HMS	MS Business	PROSO808	Weaver, M		0	0		0	0	0	0.025	\$ -	0%	0%	0.000
	JAMS	MS Business	PROSO808	Hendrix, E		0	0		0	0	0	0.025	\$ -	0%	0%	0.000
	JEMS	MS Business	PROSO808	Smoak, R		1	1		1	0	1	0.025	\$ 105.65	100%	0%	0.025
	JEMS	MS Business	PROSO808	Buchanan, N		0	0		0	0	0	0.025	\$ -	0%	0%	0.000
	JOMS	MS Business	PROSO808	Ashley, S		0	0		0	0	0	0.025	\$ -	0%	0%	0.000
	KMS	MS Business	PROSO808	Reaves, J		63	63		58	5	63	0.025	\$ 6,127.70	92%	8%	1.450
	MAMS	MS Business	PROSO808	Lee, L		23	23		18	5	23	0.025	\$ 1,901.70	78%	22%	0.450
	MCMS	MS Coding	PROSO808	DeRossett, M		34	34		28	6	34	0.025	\$ 2,958.20	82%	18%	0.700
	SWMS	MS Business	PROSO808	Merrell, K		1	1		1	0	1	0.025	\$ 105.65	100%	0%	0.025
	SCHSMS	MS Business	PROSO808	Stoppelbein, A		0	0		0	0	0	0.025	\$ -	0%	0%	0.000
STMS	MS Business	PROSO808	Mann, P		0	0		0	0	0	0.025	\$ -	0%	0%	0.000	

2019-20 Industry Certification 2019-20 Industry Certification Middle School Results by Assessment

Assessment	School	Program	Cert #	Teacher of Record	School Grade	# Students Identified	# Participants	# In Progress/Didn't Test	# Passing	# Failing	# Completing Participants	Funding Weights	Potential Funding \$	% Passing	% Failing	Potential Bonus FTE Calculation
ICT - Database Essentials	CMS	MS Business	PROSO801	Berryman, M		0	0		0	0	0	0.025	\$ -	0%	0%	0.000
	CMS	MS Coding	PROSO801	Hrkach, D		1	1		1	0	1	0.025	\$ 105.65	100%	0%	0.025
	CHSMS	MS Business	PROSO801	Ocker, D		0	0		0	0	0	0.025	\$ -	0%	0%	0.000
	CBHSMS	MS Business	PROSO801	Brown-Turner, J		0	0		0	0	0	0.025	\$ -	0%	0%	0.000
	DMS	MS Business	PROSO801	Bryant, J		0	0		0	0	0	0.025	\$ -	0%	0%	0.000
	EJRSR	MS Business	PROSO801	Vickers, P		0	0		0	0	0	0.025	\$ -	0%	0%	0.000
	HMS	MS Business	PROSO801	Weaver, M		0	0		0	0	0	0.025	\$ -	0%	0%	0.000
	JAMS	MS Business	PROSO801	Hendrix, E		0	0		0	0	0	0.025	\$ -	0%	0%	0.000
	JEMS	MS Business	PROSO801	Smoak, R		0	0		0	0	0	0.025	\$ -	0%	0%	0.000
	JEMS	MS Business	PROSO801	Buchanan, N		0	0		0	0	0	0.025	\$ -	0%	0%	0.000
	JOMS	MS Business	PROSO801	Ashley, S		0	0		0	0	0	0.025	\$ -	0%	0%	0.000
	KMS	MS Business	PROSO801	Reaves, J		0	0		0	0	0	0.025	\$ -	0%	0%	0.000
	MAMS	MS Business	PROSO801	Lee, L		1	1		1	0	1	0.025	\$ 105.65	100%	0%	0.025
	MCMS	MS Business	PROSO801	DeRossett, M		0	0		0	0	0	0.025	\$ -	0%	0%	0.000
	SWMS	MS Business	PROSO801	Merrell, K		1	1		1	0	1	0.025	\$ 105.65	100%	0%	0.025
	SCHSMS	MS Business	PROSO801	Stoppelbein, A		0	0		0	0	0	0.025	\$ -	0%	0%	0.000
	STMS	MS Business	PROSO801	Mann, P		0	0		0	0	0	0.025	\$ -	0%	0%	0.000
ICT - Gaming Essentials	CMS	MS Business	PROSO802	Berryman, M		0	0		0	0	0	0.025	\$ -	0%	0%	0.000
	CMS	MS Coding	PROSO802	Hrkach, D		93	93		76	17	93	0.025	\$ 8,029.40	82%	18%	1.900
	CHSMS	MS Business	PROSO802	Ocker, D		36	36		22	14	36	0.025	\$ 2,324.30	61%	39%	0.550
	CBHSMS	MS Business	PROSO802	Brown-Turner, J		11	11		7	4	11	0.025	\$ 739.55	64%	36%	0.175
	DMS	MS Business	PROSO802	Bryant, J		0	0		0	0	0	0.025	\$ -	0%	0%	0.000
	EJRSR	MS Business	PROSO802	Vickers, P		0	0		0	0	0	0.025	\$ -	0%	0%	0.000
	HMS	MS Business	PROSO802	Weaver, M		0	0		0	0	0	0.025	\$ -	0%	0%	0.000
	JAMS	MS Business	PROSO802	Hendrix, E		0	0		0	0	0	0.025	\$ -	0%	0%	0.000
	JEMS	MS Coding	PROSO802	Smoak, R		0	0		0	0	0	0.025	\$ -	0%	0%	0.000
	JEMS	MS Coding	PROSO802	Strain, T		75	75		42	33	75	0.025	\$ 4,437.30	56%	44%	1.050
	JEMS	MS Business	PROSO802	Buchanan, N		0	0		0	0	0	0.025	\$ -	0%	0%	0.000
	JOMS	MS Coding	PROSO802	Ashley, S		55	55		28	27	55	0.025	\$ 2,958.20	51%	49%	0.700
	KMS	MS Coding	PROSO802	Bennett, M		14	14		10	4	14	0.025	\$ 1,056.50	71%	29%	0.250
	KMS	MS Business	PROSO802	Reaves, J		0	0		0	0	0	0.025	\$ -	0%	0%	0.000
	MAMS	MS Business	PROSO802	Lee, L		11	11		8	3	11	0.025	\$ 845.20	73%	27%	0.200
	MCMS	MS Coding	PROSO802	DeRossett, M		83	83		56	27	83	0.025	\$ 5,916.40	67%	33%	1.400
	SWMS	MS Business	PROSO802	Merrell, K		2	2		2	0	2	0.025	\$ 211.30	100%	0%	0.050
SCHSMS	MS Business	PROSO802	Stoppelbein, A		19	19		16	3	19	0.025	\$ 1,690.40	84%	16%	0.400	
STMS	MS Business	PROSO802	Mann, P		0	0		0	0	0	0.025	\$ -	0%	0%	0.000	
ICT - Multimedia Essentials	CMS	MS Business	PROSO803	Berryman, M		130	130		98	32	130	0.025	\$10,353.70	75%	25%	2.450
	CMS	MS Coding	PROSO803	Hrkach, D		5	5		4	1	5	0.025	\$ 422.60	80%	20%	0.100
	CHSMS	MS Business	PROSO803	Ocker, D		38	38		33	5	38	0.025	\$ 3,486.45	87%	13%	0.825
	CBHSMS	MS Business	PROSO803	Brown-Turner, J		1	1		0	1	1	0.025	\$ -	0%	100%	0.000
	DMS	MS Business	PROSO803	Bryant, J		0	0		0	0	0	0.025	\$ -	0%	0%	0.000
	EJRSR	MS Business	PROSO803	Vickers, P		0	0		0	0	0	0.025	\$ -	0%	0%	0.000
	HMS	MS Business	PROSO803	Weaver, M		0	0		0	0	0	0.025	\$ -	0%	0%	0.000
	JAMS	MS Business	PROSO803	Hendrix, E		0	0		0	0	0	0.025	\$ -	0%	0%	0.000
	JEMS	MS Business	PROSO803	Smoak, R		0	0		0	0	0	0.025	\$ -	0%	0%	0.000
	JEMS	MS Business	PROSO803	Buchanan, N		0	0		0	0	0	0.025	\$ -	0%	0%	0.000
	JOMS	MS Business	PROSO803	Ashley, S		0	0		0	0	0	0.025	\$ -	0%	0%	0.000
	KMS	MS Business	PROSO803	Reaves, J		0	0		0	0	0	0.025	\$ -	0%	0%	0.000
	MAMS	MS Business	PROSO803	Lee, L		19	19		11	8	19	0.025	\$ 1,162.15	58%	42%	0.275
	MCMS	MS Business	PROSO803	DeRossett, M		0	0		0	0	0	0.025	\$ -	0%	0%	0.000
	SWMS	MS Business	PROSO803	Merrell, K		41	41		29	12	41	0.025	\$ 3,063.85	71%	29%	0.725
	SCHSMS	MS Business	PROSO803	Stoppelbein, A		46	46		41	5	46	0.025	\$ 4,331.65	89%	11%	1.025
	STMS	MS Business	PROSO803	Mann, P		0	0		0	0	0	0.025	\$ -	0%	0%	0.000

2019-20 Industry Certification Middle School Results by Assessment

Assessment	School	Program	Cert #	Teacher of Record	School Grade	# Students Identified	# Participants	# In Progress/Didn't Test	# Passing	# Failing	# Completing Participants	Funding Weights	Potential Funding \$	% Passing	% Failing	Potential Bonus FTE Calculation
ICT - Program & Logic Essentials	CMS	MS Business	PROSO804	Berryman, M		0	0		0	0	0	0.025	\$ -	0%	0%	0.000
	CMS	MS Coding	PROSO804	Hrkach, D		92	92		66	26	92	0.025	\$ 6,972.90	72%	28%	1.650
	CHSMS	MS Business	PROSO804	Ocker, D		0	0		0	0	0	0.025	\$ -	0%	0%	0.000
	CBHSMS	MS Business	PROSO804	Brown-Turner, J		2	2		1	1	2	0.025	\$ 105.65	50%	50%	0.025
	DMS	MS Business	PROSO804	Bryant, J		0	0		0	0	0	0.025	\$ -	0%	0%	0.000
	EJRSR	MS Business	PROSO804	Vickers, P		0	0		0	0	0	0.025	\$ -	0%	0%	0.000
	HMS	MS Business	PROSO804	Weaver, M		0	0		0	0	0	0.025	\$ -	0%	0%	0.000
	JAMS	MS Business	PROSO804	Hendrix, E		0	0		0	0	0	0.025	\$ -	0%	0%	0.000
	JEMS	MS Coding	PROSO804	Smoak, R		0	0		0	0	0	0.025	\$ -	0%	0%	0.000
	JEMS	MS Coding	PROSO804	Strain, T		69	69		24	45	69	0.025	\$ 2,535.60	35%	65%	0.600
	JEMS	MS Business	PROSO804	Buchanan, N		0	0		0	0	0	0.025	\$ -	0%	0%	0.000
	JOMS	MS Coding	PROSO804	Ashley, S		51	51		14	37	51	0.025	\$ 1,479.10	27%	73%	0.350
	KMS	MS Coding	PROSO804	Bennett, M		9	9		7	2	9	0.025	\$ 739.55	78%	22%	0.175
	KMS	MS Business	PROSO804	Reaves, J		0	0		0	0	0	0.025	\$ -	0%	0%	0.000
	MAMS	MS Business	PROSO804	Lee, L		0	0		0	0	0	0.025	\$ -	0%	0%	0.000
	MCMS	MS Coding	PROSO804	DeRossett, M		68	68		48	20	68	0.025	\$ 5,071.20	71%	29%	1.200
	SWMS	MS Business	PROSO804	Merrell, K		0	0		0	0	0	0.025	\$ -	0%	0%	0.000
	SCHSMS	MS Business	PROSO804	Stoppelbein, A		0	0		0	0	0	0.025	\$ -	0%	0%	0.000
STMS	MS Business	PROSO804	Mann, P		0	0		0	0	0	0.025	\$ -	0%	0%	0.000	
ICT - Spreadsheet Essentials	CMS	MS Business	PROSO809	Berryman, M		327	327		251	76	327	0.025	\$26,518.15	77%	23%	6.275
	CMS	MS Coding	PROSO809	Hrkach, D		2	2		1	1	2	0.025	\$ 105.65	50%	50%	0.025
	CHSMS	MS Business	PROSO809	Ocker, D		84	84		48	36	84	0.025	\$ 5,071.20	57%	43%	1.200
	CBHSMS	MS Business	PROSO809	Brown-Turner, J		118	118		54	64	118	0.025	\$ 5,705.10	46%	54%	1.350
	DMS	MS Business	PROSO809	Bryant, J		152	152		107	45	152	0.025	\$11,304.55	70%	30%	2.675
	EJRSR	MS Business	PROSO809	Vickers, P		0	0		0	0	0	0.025	\$ -	0%	0%	0.000
	HMS	MS Business	PROSO809	Weaver, M		115	115		94	21	115	0.025	\$ 9,931.10	82%	18%	2.350
	JAMS	MS Business	PROSO809	Hendrix, E		132	132		81	51	132	0.025	\$ 8,557.65	61%	39%	2.025
	JEMS	MS Business	PROSO809	Smoak, R		70	70		21	49	70	0.025	\$ 2,218.65	30%	70%	0.525
	JEMS	MS Business	PROSO809	Buchanan, N		54	54		39	15	54	0.025	\$ 4,120.35	72%	28%	0.975
	JOMS	MS Business	PROSO809	Ashley, S		88	88		27	61	88	0.025	\$ 2,852.55	31%	69%	0.675
	KMS	MS Business	PROSO809	Bennett, M		1	1		1	0	1	0.025	\$ 105.65	100%	0%	0.025
	KMS	MS Business	PROSO809	Reaves, J		134	134		133	1	134	0.025	\$14,051.45	99%	1%	3.325
	MAMS	MS Business	PROSO809	Lee, L		113	113		31	82	113	0.025	\$ 3,275.15	27%	73%	0.775
	MCMS	MS Business	PROSO809	DeRossett, M		0	0		0	0	0	0.025	\$ -	0%	0%	0.000
	SWMS	MS Business	PROSO809	Merrell, K		195	195		131	64	195	0.025	\$13,840.15	67%	33%	3.275
	SCHSMS	MS Business	PROSO809	Stoppelbein, A		48	48		44	4	48	0.025	\$ 4,648.60	92%	8%	1.100
	STMS	MS Business	PROSO809	Mann, P		0	0		0	0	0	0.025	\$ -	0%	0%	0.000
ICT - Web Design Essentials	CMS	MS Business	PROSO805	Berryman, M		0	0		0	0	0	0.025	\$ -	0%	0%	0.000
	CMS	MS Coding	PROSO805	Hrkach, D		20	20		9	11	20	0.025	\$ 950.85	45%	55%	0.225
	CHSMS	MS Business	PROSO805	Ocker, D		17	17		7	10	17	0.025	\$ 739.55	41%	59%	0.175
	CBHSMS	MS Business	PROSO805	Brown-Turner, J		4	4		1	3	4	0.025	\$ 105.65	25%	75%	0.025
	DMS	MS Business	PROSO805	Bryant, J		0	0		0	0	0	0.025	\$ -	0%	0%	0.000
	EJRSR	MS Business	PROSO805	Vickers, P		0	0		0	0	0	0.025	\$ -	0%	0%	0.000
	HMS	MS Business	PROSO805	Weaver, M		0	0		0	0	0	0.025	\$ -	0%	0%	0.000
	JAMS	MS Business	PROSO805	Hendrix, E		0	0		0	0	0	0.025	\$ -	0%	0%	0.000
	JEMS	MS Business	PROSO805	Smoak, R		0	0		0	0	0	0.025	\$ -	0%	0%	0.000
	JEMS	MS Business	PROSO805	Buchanan, N		0	0		0	0	0	0.025	\$ -	0%	0%	0.000
	JOMS	MS Business	PROSO805	Ashley, S		0	0		0	0	0	0.025	\$ -	0%	0%	0.000
	KMS	MS Business	PROSO805	Reaves, J		0	0		0	0	0	0.025	\$ -	0%	0%	0.000
	MAMS	MS Business	PROSO805	Lee, L		6	6		3	3	6	0.025	\$ 316.95	50%	50%	0.075
	MCMS	MS Business	PROSO805	DeRossett, M		0	0		0	0	0	0.025	\$ -	0%	0%	0.000
	SWMS	MS Business	PROSO805	Merrell, K		0	0		0	0	0	0.025	\$ -	0%	0%	0.000
	SCHSMS	MS Business	PROSO805	Stoppelbein, A		0	0		0	0	0	0.025	\$ -	0%	0%	0.000
	STMS	MS Business	PROSO805	Mann, P		0	0		0	0	0	0.025	\$ -	0%	0%	0.000

2019-20 Industry Certification 2019-20 Industry Certification Middle School Results by Assessment

Assessment	School	Program	Cert #	Teacher of Record	School Grade	# Students Identified	# Participants	# In Progress/Didn't Test	# Passing	# Failing	# Completing Participants	Funding Weights	Potential Funding \$	% Passing	% Failing	Potential Bonus FTE Calculation
ICT - Word Processing Essentials	CMS	MS Business	PROSO810	Berryman, M		231	231		137	94	231	0.025	\$14,474.05	59%	41%	3.425
	CMS	MS Coding	PROSO810	Hrkach, D		1	1		1	0	1	0.025	\$ 105.65	100%	0%	0.025
	CHSMS	MS Business	PROSO810	Ocker, D		40	40		28	12	40	0.025	\$ 2,958.20	70%	30%	0.700
	CBHSMS	MS Business	PROSO810	Brown-Turner, J		58	58		23	35	58	0.025	\$ 2,429.95	40%	60%	0.575
	DMS	MS Business	PROSO810	Bryant, J		27	27		25	2	27	0.025	\$ 2,641.25	93%	7%	0.625
	EJRSR	MS Business	PROSO810	Vickers, P		0	0		0	0	0	0.025	\$ -	0%	0%	0.000
	HMS	MS Business	PROSO810	Weaver, M		36	36		28	8	36	0.025	\$ 2,958.20	78%	22%	0.700
	JAMS	MS Business	PROSO810	Hendrix, E		124	124		86	38	124	0.025	\$ 9,085.90	69%	31%	2.150
	JEMS	MS Business	PROSO810	Smoak, R		0	0		0	0	0	0.025	\$ -	0%	0%	0.000
	JEMS	MS Business	PROSO810	Buchanan, N		41	41		28	13	41	0.025	\$ 2,958.20	68%	32%	0.700
	JOMS	MS Business	PROSO810	Ashley, S		5	5		1	4	5	0.025	\$ 105.65	20%	80%	0.025
	KMS	MS Business	PROSO810	Reaves, J		61	61		51	10	61	0.025	\$ 5,388.15	84%	16%	1.275
	MAMS	MS Business	PROSO810	Lee, L		112	112		34	78	112	0.025	\$ 3,592.10	30%	70%	0.850
	MCMS	MS Business	PROSO810	DeRossett, M		0	0		0	0	0	0.025	\$ -	0%	0%	0.000
	SWMS	MS Business	PROSO810	Merrell, K		138	138		75	63	138	0.025	\$ 7,923.75	54%	46%	1.875
SCHSMS	MS Business	PROSO810	Stoppelbein, A		32	32		27	5	32	0.025	\$ 2,852.55	84%	16%	0.675	
STMS	MS Business	PROSO810	Mann, P		0	0		0	0	0	0.025	\$ -	0%	0%	0.000	
MOS Bundle	CMS	MS Business	MICRO069	Hrkach, D	X	62	62		37	25	62	0.100	\$15,636.20	60%	40%	3.700
	CHSMS	MS Business	MICRO069	Nauman, J	X	24	24		18	6	24	0.100	\$ 7,606.80	75%	25%	1.800
	CBHSMS	MS Business	MICRO069	Brown-Turner, J	X	8	8		4	4	8	0.100	\$ 1,690.40	50%	50%	0.400
	CBHSMS	MS Business	MICRO069	Kimball, J	X	49	49		34	15	49	0.100	\$14,368.40	69%	31%	3.400
	CBHSMS	MS Business	MICRO069	Moore, W	X	12	12		11	1	12	0.100	\$ 4,648.60	92%	8%	1.100
	DMS	MS Business	MICRO069	Bryant, J	X	20	20		16	4	20	0.100	\$ 6,761.60	80%	20%	1.600
	EJRSR	MS Business	MICRO069	Vickers, P	X	13	13		11	2	13	0.100	\$ 4,648.60	85%	15%	1.100
	HMS	MS Business	MICRO069	Weaver, M	X	53	53		38	15	53	0.100	\$16,058.80	72%	28%	3.800
	JAMS	MS Business	MICRO069	Hendrix, E	X	7	7		4	3	7	0.100	\$ 1,690.40	57%	43%	0.400
	JEMS	Digital Info Tech	MICRO069	Buchanan, N	X	10	10		9	1	10	0.100	\$ 3,803.40	90%	10%	0.900
	JOMS	Digital Info Tech	MICRO069	Ashley, S	X	29	29		4	25	29	0.100	\$ 1,690.40	14%	86%	0.400
	KMS	MS Business	MICRO069	Reaves, J	X	55	55		55	0	55	0.100	\$23,243.00	100%	0%	5.500
	MAMS	MS Business	MICRO069	Lee, L	X	44	44		15	29	44	0.100	\$ 6,339.00	34%	66%	1.500
	MCMS	MS Business	MICRO069	DeRossett, M	X	29	29		28	1	29	0.100	\$11,832.80	97%	3%	2.800
	SWMS	MS Business	MICRO069	Merrell, K	X	14	14		4	10	14	0.100	\$ 1,690.40	29%	71%	0.400
	SCHSMS	MS Business	MICRO069	Harlan, C	X	9	9		9	0	9	0.100	\$ 3,803.40	100%	0%	0.900
	SCHSMS	MS Business	MICRO069	Stoppelbein, A	X	5	5		5	0	5	0.100	\$ 2,113.00	100%	0%	0.500
STMS	MS Business	MICRO069	Mann, P	X	4	4		4	0	4	0.100	\$ 1,690.40	100%	0%	0.400	
MS Office Master	CMS	MS Business	MICRO017	Hrkach, D	X	0	0		0	0	0	0.100	\$ -	0%	0%	0.000
	CHSMS	MS Business	MICRO017	Nauman, J	X	0	0		0	0	0	0.100	\$ -	0%	0%	0.000
	CBHSMS	MS Business	MICRO017	Brown-Turner, J	X	0	0		0	0	0	0.100	\$ -	0%	0%	0.000
	CBHSMS	MS Business	MICRO017	Kimball, J	X	0	0		0	0	0	0.100	\$ -	0%	0%	0.000
	CBHSMS	MS Business	MICRO017	Moore, W	X	0	0		0	0	0	0.100	\$ -	0%	0%	0.000
	DMS	MS Business	MICRO017	Bryant, J	X	0	0		0	0	0	0.100	\$ -	0%	0%	0.000
	EJRSR	MS Business	MICRO017	Vickers, P	X	0	0		0	0	0	0.100	\$ -	0%	0%	0.000
	HMS	MS Business	MICRO017	Weaver, M	X	0	0		0	0	0	0.100	\$ -	0%	0%	0.000
	JAMS	MS Business	MICRO017	Hendrix, E	X	0	0		0	0	0	0.100	\$ -	0%	0%	0.000
	JEMS	MS Business	MICRO017	Buchanan, N	X	0	0		0	0	0	0.100	\$ -	0%	0%	0.000
	JOMS	MS Business	MICRO017	Ashley, S	X	0	0		0	0	0	0.100	\$ -	0%	0%	0.000
	KMS	MS Business	MICRO017	Reaves, J	X	0	0		0	0	0	0.100	\$ -	0%	0%	0.000
	MAMS	MS Business	MICRO017	Lee, L	X	0	0		0	0	0	0.100	\$ -	0%	0%	0.000
	MCMS	MS Business	MICRO017	DeRossett, M	X	1	1		1	0	1	0.100	\$ 422.60	100%	0%	0.100
	SWMS	MS Business	MICRO017	Merrell, K	X	0	0		0	0	0	0.100	\$ -	0%	0%	0.000
	SCHSMS	MS Business	MICRO017	Harlan, C	X	0	0		0	0	0	0.100	\$ -	0%	0%	0.000
	SCHSMS	MS Business	MICRO017	Stoppelbein, A	X	2	2		1	1	2	0.100	\$ 422.60	50%	50%	0.100
STMS	MS Business	MICRO017	Mann, P	X	0	0		0	0	0	0.100	\$ -	0%	0%	0.000	

Industry Certification Results by Program



This page intentionally left blank.

2019-20 Industry Certification High School Results by Program

Program	School	Cert #	Assessment	Teacher of Record	School Grade	# Students Identified	# Participants	# In Progress	# Passing	# Failing	# Completing Participants	Funding Weights	Potential CAPE Funding \$	% Passing	% Failing	Potential Bonus FTE Calculation
A/C Refrigeration & Heating Tech	SCHS	HBINS002	Homebuilder's PAC	Fleury, B	X	0	0	0	0	0	0	0.1	\$ -	0%	0%	0.0
	SCHS	HVACE002	HVAC Excellence - A/C	Fleury, B	X	0	0	0	0	0	0	0.2	\$ -	0%	0%	0.0
	SCHS	HVACE011	HVAC Excellence - Electrical	Fleury, B	X	0	0	0	0	0	0	0.2	\$ -	0%	0%	0.0
	SCHS	NATEX001	NATE	Fleury, B	X	4	0	4	0	0	0	0.2	\$ -	0%	0%	0.0
	SCHS	NCCER018	NCCER	Fleury, B	X	13	0	13	0	0	0	0.2	\$ -	0%	0%	0.0
Accounting Applications	AHS	INTUT001	Quickbooks	Deese, D	X	17	17	0	0	17	17	0.2	\$ -	0%	100%	0.0
Admin Office Specialist	AHS	MICRO069	MOS Bundle	Deese, B	X	39	0	39	0	0	0	0.2	\$ -	0%	0%	0.0
	CBHS	MICRO069	MOS Bundle	Kimball, J	X	44	5	39	4	1	5	0.2	\$ 3,413.09	80%	20%	0.8
	EGHS	MICRO017	MS Office Master	Barton, C	X	4	4	0	4	0	4	0.2	\$ 3,413.09	100%	0%	0.8
	EGHS	MICRO069	MOS Bundle	Barton, C	X	93	23	70	17	6	23	0.2	\$ 14,505.62	74%	26%	3.4
	HHS	MICRO017	MS Office Master	Payne, B	X	5	5	0	2	3	5	0.2	\$ 1,706.54	40%	60%	0.4
	HHS	MICRO069	MOS Bundle	Payne, B	X	129	52	77	49	3	52	0.2	\$ 41,810.33	94%	6%	9.8
	MIHS	INTUT001	Quickbooks	Burr, K	X	1	1	0	0	1	1	0.2	\$ -	0%	100%	0.0
	MIHS	MICRO017	MS Office Master	Burr, K	X	3	3	0	2	1	3	0.2	\$ 1,706.54	67%	33%	0.4
	MIHS	MICRO069	MOS Bundle	Burr, K	X	117	77	40	33	44	77	0.2	\$ 28,157.98	43%	57%	6.6
	SCHS	ADOBE022	Adobe: Photoshop	Stoppelbein, A	X	0	0	0	0	0	0	0.1	\$ -	0%	0%	0.0
	SCHS	MICRO017	MS Office Master	Stoppelbein, A	X	1	1	0	0	1	1	0.2	\$ -	0%	100%	0.0
	SCHS	MICRO069	MOS Bundle	Stoppelbein, A	X	54	23	31	20	3	23	0.2	\$ 17,065.44	87%	13%	4.0
	SHS	MICRO017	MS Office Master	Brooks, L	X	5	5	0	3	2	5	0.2	\$ 2,559.82	60%	40%	0.6
SHS	MICRO069	MOS Bundle	Brooks, L	X	108	70	38	42	28	70	0.2	\$ 35,837.42	60%	40%	8.4	
Advanced Manufacturing Tech	HHS	MSSC001	MSSC Certified Production Tech	Verdin, L	X	0	0	0	0	0	0	0.5	\$ -	0%	0%	0.0
	HHS	SOLID003	Solidworks	Verdin, L	X	0	0	0	0	0	0	0.2	\$ -	0%	0%	0.0
Applied Engineering Tech	BHS	SOLID003	Solidworks	Mitchell, A	X	25	0	25	0	0	0	0.2	\$ -	0%	0%	0.0
	MHS	SOLID003	Solidworks	Gabeler, T	X	28	27	1	24	3	27	0.2	\$ 20,478.53	89%	11%	4.8
	PBMS	SOLID003	Solidworks	Allen, R	X	29	28	1	16	12	28	0.2	\$ 13,652.35	57%	43%	3.2
	SCHS	SOLID003	Solidworks	Reyes, L	X	25	25	0	22	3	25	0.2	\$ 18,771.98	88%	12%	4.4
Applied Robotics	PBMS	ADESK002	Autodesk - Certified User AutoCAD	Allen, D	X	6	6	0	4	2	6	0.2	\$ 3,413.09	67%	33%	0.8
	PBMS	ADESK008	Autodesk - Certified User Revit	Allen, D	X	1	1	0	0	1	1	0.2	\$ -	0%	100%	0.0
	PBMS	ADESK011	Autodesk - Certified User Inventor	Allen, D	X	19	18	1	16	2	18	0.2	\$ 13,652.35	89%	11%	3.2
	PBMS	ADESK024	Autodesk - Certified Prof Inventor	Allen, D	X	2	2	0	0	2	2	0.2	\$ -	0%	100%	0.0
	PBMS	ADESK025	Autodesk - Certified Prof Revit	Allen, D	X	1	1	0	0	1	1	0.2	\$ -	0%	100%	0.0
	PBMS	ADESK032	Autodesk - Certified User Fusion 360	Allen, D	X	16	16	0	14	2	16	0.1	\$ 5,972.90	88%	13%	1.4
Auto Collision Tech	CHS	NIASE086	ASE: ELCollision-Mech & Elect	Riffe, P	X	9	9	0	3	6	9	0.1	\$ 1,279.91	33%	67%	0.3
	CHS	NIASE087	ASE: ELCollision-Non-Struct Ana	Riffe, P	X	23	23	0	2	21	23	0.1	\$ 853.27	9%	91%	0.2
	CHS	NIASE088	ASE: ELCollision-Painting & Ref	Riffe, P	X	27	27	0	0	27	27	0.1	\$ -	0%	100%	0.0
	CHS	NIASE089	ASE: ELCollision-Struct Analysis	Riffe, P	X	25	25	0	7	18	25	0.1	\$ 2,986.45	28%	72%	0.7
Auto Maint & Lt Repair	EGHS	NIASE008	ASE ALT Tech: Elec/Electr Sys (A6)	Younger, P	X	1	1	0	1	0	1	0.2	\$ 853.27	100%	0%	0.2
	EGHS	NIASE010	ASE ALT Tech: Engine Repair (A1)	Younger, P	X	3	3	0	1	2	3	0.2	\$ 853.27	33%	67%	0.2
	EGHS	NIASE012	ASE ALT Tech: Man Dr Trn & Axl(A3)	Younger, P	X	1	1	0	0	1	1	0.2	\$ -	0%	100%	0.0
	EGHS	NIASE076	ASE: Maintenance & Light Repair, G-1	Younger, P	X	3	3	0	3	0	3	0.2	\$ 2,559.82	100%	0%	0.6
	EGHS	NIASE077	ASE: EL Auto - Transmission/Trans Axle	Younger, P	X	4	4	0	1	3	4	0.1	\$ 426.64	25%	75%	0.1
	EGHS	NIASE078	ASE: EL Auto - Auto Svc Tech	Younger, P	X	0	0	0	0	0	0	0.1	\$ -	0%	0%	0.0
	EGHS	NIASE079	ASE: EL Auto - Brakes	Younger, P	X	22	22	0	4	18	22	0.1	\$ 1,706.54	18%	82%	0.4
	EGHS	NIASE080	ASE: EL Auto - Elec/Electr Sys	Younger, P	X	47	47	0	32	15	47	0.1	\$ 13,652.35	68%	32%	3.2
	EGHS	NIASE081	ASE: EL Auto - Engine Perf	Younger, P	X	3	3	0	2	1	3	0.1	\$ 853.27	67%	33%	0.2
	EGHS	NIASE082	ASE: EL Auto - Engine Repair	Younger, P	X	10	10	0	6	4	10	0.1	\$ 2,559.82	60%	40%	0.6
	EGHS	NIASE083	ASE: EL Auto - Heating & Air Conditioning	Younger, P	X	13	13	0	6	7	13	0.1	\$ 2,559.82	46%	54%	0.6
EGHS	NIASE084	ASE: EL Auto - Manual Drive Train & Axles	Younger, P	X	8	8	0	5	3	8	0.1	\$ 2,133.18	63%	38%	0.5	

2019-20 Industry Certification High School Results by Program

Program	School	Cert #	Assessment	Teacher of Record	School Grade	Students Identified	# Participants	# In Progress	# Passing	# Failing	# Completing Participants	Funding Weights	Potential CAPE Funding \$	% Passing	% Failing	Potential Bonus FTE Calculation
Auto Maint & Lt Repair	EGHS	NIASE085	ASE: EL Auto - Suspension & Steering	Younger, P	X	40	40	0	17	23	40	0.1	\$ 7,252.81	43%	58%	1.7
	HHS	NIASE077	ASE: EL Auto - Transmission/Trans Axle	Broud, M	X	9	9	0	6	3	9	0.1	\$ 2,559.82	67%	33%	0.6
	HHS	NIASE078	ASE: EL Auto - Auto Svc Tech	Broud, M	X	0	0	0	0	0	0	0.1	\$ -	0%	0%	0.0
	HHS	NIASE079	ASE: EL Auto - Brakes	Broud, M	X	17	17	0	10	7	17	0.1	\$ 4,266.36	59%	41%	1.0
	HHS	NIASE080	ASE: EL Auto - Elec/Electr Sys	Broud, M	X	11	11	0	11	0	11	0.1	\$ 4,693.00	100%	0%	1.1
	HHS	NIASE081	ASE: EL Auto - Engine Perf	Broud, M	X	7	7	0	7	0	7	0.1	\$ 2,986.45	100%	0%	0.7
	HHS	NIASE082	ASE: EL Auto - Engine Repair	Broud, M	X	15	15	0	12	3	15	0.1	\$ 5,119.63	80%	20%	1.2
	HHS	NIASE083	ASE: EL Auto - Heating & Air Conditioning	Broud, M	X	11	11	0	9	2	11	0.1	\$ 3,839.72	82%	18%	0.9
	HHS	NIASE084	ASE: EL Auto - Manual Drive Train & Axles	Broud, M	X	8	8	0	6	2	8	0.1	\$ 2,559.82	75%	25%	0.6
	HHS	NIASE085	ASE: EL Auto - Suspension & Steering	Broud, M	X	28	28	0	20	8	28	0.1	\$ 8,532.72	71%	29%	2.0
	MIHS	NIASE077	ASE: EL Auto - Transmission/Trans Axle	Wilson, C	X	3	3	0	3	0	3	0.1	\$ 1,279.91	100%	0%	0.3
	MIHS	NIASE078	ASE: EL Auto - Auto Svc Tech	Wilson, C	X	0	0	0	0	0	0	0.1	\$ -	0%	0%	0.0
	MIHS	NIASE079	ASE: EL Auto - Brakes	Wilson, C	X	28	28	0	9	19	28	0.1	\$ 3,839.72	32%	68%	0.9
	MIHS	NIASE080	ASE: EL Auto - Elec/Electr Sys	Wilson, C	X	8	8	0	8	0	8	0.1	\$ 3,413.09	100%	0%	0.8
	MIHS	NIASE081	ASE: EL Auto - Engine Perf	Wilson, C	X	8	8	0	4	4	8	0.1	\$ 1,706.54	50%	50%	0.4
	MIHS	NIASE082	ASE: EL Auto - Engine Repair	Wilson, C	X	4	4	0	0	4	4	0.1	\$ -	0%	100%	0.0
	MIHS	NIASE083	ASE: EL Auto - Heating & Air Conditioning	Wilson, C	X	0	0	0	0	0	0	0.1	\$ -	0%	0%	0.0
	MIHS	NIASE084	ASE: EL Auto - Manual Drive Train & Axles	Wilson, C	X	0	0	0	0	0	0	0.1	\$ -	0%	0%	0.0
	MIHS	NIASE085	ASE: EL Auto - Suspension & Steering	Wilson, C	X	4	4	0	2	2	4	0.1	\$ 853.27	50%	50%	0.2
	RHS	NIASE077	ASE: EL Auto - Transmission/Trans Axle	Sebetka, E	X	12	12	0	2	10	12	0.1	\$ 853.27	17%	83%	0.2
	RHS	NIASE078	ASE: EL Auto - Auto Svc Tech	Sebetka, E	X	0	0	0	0	0	0	0.1	\$ -	0%	0%	0.0
	RHS	NIASE079	ASE: EL Auto - Brakes	Sebetka, E	X	10	10	0	5	5	10	0.1	\$ 2,133.18	50%	50%	0.5
	RHS	NIASE080	ASE: EL Auto - Elec/Electr Sys	Sebetka, E	X	2	1	1	1	0	1	0.1	\$ 426.64	100%	0%	0.1
	RHS	NIASE081	ASE: EL Auto - Engine Perf	Sebetka, E	X	1	1	0	1	0	1	0.1	\$ 426.64	100%	0%	0.1
	RHS	NIASE082	ASE: EL Auto - Engine Repair	Sebetka, E	X	19	19	0	5	14	19	0.1	\$ 2,133.18	26%	74%	0.5
	RHS	NIASE083	ASE: EL Auto - Heating & Air Conditioning	Sebetka, E	X	20	20	0	15	5	20	0.1	\$ 6,399.54	75%	25%	1.5
	RHS	NIASE084	ASE: EL Auto - Manual Drive Train & Axles	Sebetka, E	X	3	3	0	1	2	3	0.1	\$ 426.64	33%	67%	0.1
	RHS	NIASE085	ASE: EL Auto - Suspension & Steering	Sebetka, E	X	31	31	0	13	18	31	0.1	\$ 5,546.27	42%	58%	1.3
	SHS	NIASE076	ASE: Maintenance & Light Repair, G-1	Pitts, R	X	0	0	0	0	0	0	0.2	\$ -	0%	0%	0.0
	SHS	NIASE077	ASE: EL Auto - Transmission/Trans Axle	Pitts, R	X	4	4	0	3	1	4	0.1	\$ 1,279.91	75%	25%	0.3
	SHS	NIASE078	ASE: EL Auto - Auto Svc Tech	Pitts, R	X	3	3	0	2	1	3	0.1	\$ 853.27	67%	33%	0.2
	SHS	NIASE079	ASE: EL Auto - Brakes	Pitts, R	X	30	30	0	11	19	30	0.1	\$ 4,693.00	37%	63%	1.1
	SHS	NIASE080	ASE: EL Auto - Elec/Electr Sys	Pitts, R	X	5	5	0	5	0	5	0.1	\$ 2,133.18	100%	0%	0.5
	SHS	NIASE081	ASE: EL Auto - Engine Perf	Pitts, R	X	7	7	0	7	0	7	0.1	\$ 2,986.45	100%	0%	0.7
	SHS	NIASE082	ASE: EL Auto - Engine Repair	Pitts, R	X	28	28	0	14	14	28	0.1	\$ 5,972.90	50%	50%	1.4
	SHS	NIASE083	ASE: EL Auto - Heating & Air Conditioning	Pitts, R	X	24	24	0	11	13	24	0.1	\$ 4,693.00	46%	54%	1.1
	SHS	NIASE084	ASE: EL Auto - Manual Drive Train & Axles	Pitts, R	X	5	5	0	4	1	5	0.1	\$ 1,706.54	80%	20%	0.4
	SHS	NIASE085	ASE: EL Auto - Suspension & Steering	Pitts, R	X	13	13	0	3	10	13	0.1	\$ 1,279.91	23%	77%	0.3
	THS	NIASE076	ASE: Maintenance & Light Repair, G-1	McBenton, E	X	4	4	0	4	0	4	0.2	\$ 3,413.09	100%	0%	0.8
	THS	NIASE077	ASE: EL Auto - Transmission/Trans Axle	McBenton, E	X	2	2	0	1	1	2	0.1	\$ 426.64	50%	50%	0.1
	THS	NIASE078	ASE: EL Auto - Auto Svc Tech	McBenton, E	X	2	2	0	2	0	2	0.1	\$ 853.27	100%	0%	0.2
	THS	NIASE079	ASE: EL Auto - Brakes	McBenton, E	X	22	22	0	4	18	22	0.1	\$ 1,706.54	18%	82%	0.4
	THS	NIASE080	ASE: EL Auto - Elec/Electr Sys	McBenton, E	X	24	13	11	6	7	13	0.1	\$ 2,559.82	46%	54%	0.6
	THS	NIASE081	ASE: EL Auto - Engine Perf	McBenton, E	X	10	10	0	4	6	10	0.1	\$ 1,706.54	40%	60%	0.4
	THS	NIASE082	ASE: EL Auto - Engine Repair	McBenton, E	X	24	24	0	12	12	24	0.1	\$ 5,119.63	50%	50%	1.2
	THS	NIASE083	ASE: EL Auto - Heating & Air Conditioning	McBenton, E	X	16	16	0	9	7	16	0.1	\$ 3,839.72	56%	44%	0.9
	THS	NIASE084	ASE: EL Auto - Manual Drive Train & Axles	McBenton, E	X	2	2	0	1	1	2	0.1	\$ 426.64	50%	50%	0.1
	THS	NIASE085	ASE: EL Auto - Suspension & Steering	McBenton, E	X	18	18	0	8	10	18	0.1	\$ 3,413.09	44%	56%	0.8
Aviation Assembly & Fabr	EGHS	FEDAA013	FAA Ground School	McInnish, B	X	35	5	30	5	0	5	0.2	\$ 4,266.36	100%	0%	1.0
	EGHS	NCATT003	Aerospace/Aircraft Assembly	McInnish, B	X	10	1	9	1	0	1	0.2	\$ 853.27	100%	0%	0.2

2019-20 Industry Certification 2019-20 Industry Certification

High School Results by Program

Program	School	Cert #	Assessment	Teacher of Record	School Grade	# Students Identified	# Participants	# In Progress	# Passing	# Failing	# Completing Participants	Funding Weights	Potential CAPE Funding \$	% Passing	% Failing	Potential Bonus FTE Calculation
Bldg Construction Tech	AHS	HBINS002	Homebuilder's PAC	Morgan, M	X	26	0	26	0	0	0	0.1	\$ -	0%	0%	0.0
	MHS	HBINS002	Homebuilder's PAC	Dyer, R	X	43	27	16	1	26	27	0.1	\$ 426.64	4%	96%	0.1
	PBMS	HBINS002	Homebuilder's PAC	Hayes, S	X	33	23	10	6	17	23	0.1	\$ 2,559.82	26%	74%	0.6
	CHS	HBINS002	Homebuilder's PAC	Jones, J	X	0	0	0	0	0	0	0.1	\$ -	0%	0%	0.0
Criminal Justice Ops	RHS	NOCTI010	NOCTI - Criminal Justice	Rivera, R	0	15	0	15	0	0	0	0	\$ -	0%	0%	0.0
	PBMS	NOCTI010	NOCTI - Criminal Justice	Lugo, R	0	19	0	19	0	0	0	0	\$ -	0%	0%	0.0
Culinary Arts	BHS	FRALA001	SafeStaff Food Handler Certification	Cox, C	0	64	64	0	64	0	64	0	\$ -	100%	0%	0.0
	BHS	FRALA001	SafeStaff Food Handler Certification	Gray, S	0	64	64	0	64	0	64	0	\$ -	100%	0%	0.0
	BHS	NRAEF002	ProStart Certificate of Achievement	Cox, C	X	0	0	0	0	0	0	0.2	\$ -	0%	0%	0.0
	BHS	NRAEF002	ProStart Certificate of Achievement	Gray, S	X	12	12	0	12	0	12	0.2	\$ 10,239.26	100%	0%	2.4
	BHS	NRAEF003	ServSafe Manager	Cox, C	X	71	36	35	19	17	36	0.2	\$ 16,212.17	53%	47%	3.8
	BHS	NRAEF003	ServSafe Manager	Gray, S	X	44	43	1	26	17	43	0.2	\$ 22,185.07	60%	40%	5.2
	CHS	FRALA001	SafeStaff Food Handler Certification	Knight, H	0	104	104	0	104	0	104	0	\$ -	100%	0%	0.0
	CHS	NRAEF003	ServSafe Manager	Knight, H	X	17	16	1	4	12	16	0.2	\$ 3,413.09	25%	75%	0.8
	MCPG	NATHA002	Certified EKG Tech (CET)	Descoteaux, M	X	0	0	0	0	0	0	0.1	\$ -	0%	0%	0.0
	MCPG	NRAEF003	ServSafe Manager	Descoteaux, M	X	0	0	0	0	0	0	0.2	\$ -	0%	0%	0.0
	MHS	FRALA001	SafeStaff Food Handler Certification	Cheshire, A	0	58	58	0	58	0	58	0	\$ -	100%	0%	0.0
	MHS	FRALA001	SafeStaff Food Handler Certification	Ferguson, M	0	87	87	0	87	0	87	0	\$ -	100%	0%	0.0
	MHS	NRAEF003	ServSafe Manager	Cheshire, A	X	55	55	0	48	7	55	0.2	\$ 40,957.06	87%	13%	9.6
	MHS	NRAEF003	ServSafe Manager	Ferguson, M	X	56	56	0	50	6	56	0.2	\$ 42,663.60	89%	11%	10.0
	PBMS	FRALA001	SafeStaff Food Handler Certification	Ho, D	0	56	56	0	56	0	56	0	\$ -	100%	0%	0.0
	PBMS	NRAEF002	ProStart Certificate of Achievement	Ho, D	X	0	0	0	0	0	0	0.2	\$ -	0%	0%	0.0
	PBMS	NRAEF003	ServSafe Manager	Ho, D	X	22	21	1	19	2	21	0.2	\$ 16,212.17	90%	10%	3.8
	THS	FRALA001	SafeStaff Food Handler Certification	Noble, M	0	62	62	0	62	0	62	0	\$ -	100%	0%	0.0
	THS	NRAEF003	ServSafe Manager	Noble, M	X	61	30	31	18	12	30	0.2	\$ 15,358.90	60%	40%	3.6
	Digital Design	BHS	ADOBE002	Adobe Certified Expert – After Effects	Robertson, C	X	1	1	0	1	0	1	0.1	\$ 426.64	100%	0%
BHS		ADOBE010	Adobe: Dreamweaver	Robertson, C	X	2	2	0	2	0	2	0.2	\$ 1,706.54	100%	0%	0.4
BHS		ADOBE011	Adobe: Animate	Robertson, C	X	7	7	0	2	5	7	0.2	\$ 1,706.54	29%	71%	0.4
BHS		ADOBE018	Adobe: Premiere Pro	Robertson, C	X	1	1	0	1	0	1	0.1	\$ 426.64	100%	0%	0.1
BHS		ADOBE020	Adobe: Illustrator	Robertson, C	X	28	21	7	10	11	21	0.1	\$ 4,266.36	48%	52%	1.0
BHS		ADOBE021	Adobe: InDesign	Robertson, C	X	10	5	5	3	2	5	0.1	\$ 1,279.91	60%	40%	0.3
BHS		ADOBE022	Adobe: Photoshop	Robertson, C	X	64	14	50	13	1	14	0.1	\$ 5,546.27	93%	7%	1.3
BHS		MICRO069	MOS Bundle	Robertson, C	X	11	3	8	3	0	3	0.2	\$ 2,559.82	100%	0%	0.6
CBHS		ADOBE022	Adobe: Photoshop	Moore, W	X	52	52	0	41	11	52	0.1	\$ 17,492.08	79%	21%	4.1
CBHS		ADOBE022	Adobe: Photoshop	Siljestrom, R	X	24	24	0	18	6	24	0.1	\$ 7,679.45	75%	25%	1.8
CHS		ADOBE010	Adobe: Dreamweaver	Nauman, J	X	0	0	0	0	0	0	0.2	\$ -	0%	0%	0.0
CHS		ADOBE018	Adobe: Premiere Pro	Nauman, J	X	0	0	0	0	0	0	0.1	\$ -	0%	0%	0.0
CHS		ADOBE020	Adobe: Illustrator	Nauman, J	X	0	0	0	0	0	0	0.1	\$ -	0%	0%	0.0
CHS		ADOBE021	Adobe: InDesign	Nauman, J	X	0	0	0	0	0	0	0.1	\$ -	0%	0%	0.0
CHS		ADOBE022	Adobe: Photoshop	Nauman, J	X	22	21	1	12	9	21	0.1	\$ 5,119.63	57%	43%	1.2
EHS		ADOBE018	Adobe: Premiere Pro	Vickers, P	X	0	0	0	0	0	0	0.1	\$ -	0%	0%	0.0
EHS		ADOBE020	Adobe: Illustrator	Vickers, P	X	4	4	0	2	2	4	0.1	\$ 853.27	50%	50%	0.2
EHS		ADOBE021	Adobe: InDesign	Vickers, P	X	43	43	0	20	23	43	0.1	\$ 8,532.72	47%	53%	2.0
EHS		ADOBE022	Adobe: Photoshop	Vickers, P	X	46	45	1	33	12	45	0.1	\$ 14,078.99	73%	27%	3.3
MHS		ADOBE018	Adobe: Premiere Pro	Fannon, A	X	0	0	0	0	0	0	0.1	\$ -	0%	0%	0.0
MHS		ADOBE020	Adobe: Illustrator	Fannon, A	X	13	13	0	8	5	13	0.1	\$ 3,413.09	62%	38%	0.8
MHS		ADOBE021	Adobe: InDesign	Fannon, A	X	37	37	0	21	16	37	0.1	\$ 8,959.36	57%	43%	2.1
MHS		ADOBE022	Adobe: Photoshop	Fannon, A	X	96	91	5	65	26	91	0.1	\$ 27,731.34	71%	29%	6.5
MIHS	ADOBE002	Adobe Certified Expert – After Effects	Forbes, K	X	1	1	0	1	0	1	0.1	\$ 426.64	100%	0%	0.1	
MIHS	ADOBE011	Adobe: Animate	Forbes, K	X	2	2	0	0	2	2	0.2	\$ -	0%	100%	0.0	

2019-20 Industry Certification 2019-20 Industry Certification

High School Results by Program

Program	School	Cert #	Assessment	Teacher of Record	School Grade	# Students Identified	# Participants	# In Progress	# Passing	# Failing	# Completing Participants	Funding Weights	Potential CAPE Funding \$	% Passing	% Failing	Potential Bonus FTE Calculation
Digital Design	MIHS	ADOBE018	Adobe: Premiere Pro	Forbes, K	X	13	13	0	11	2	13	0.1	\$ 4,693.00	85%	15%	1.1
	MIHS	ADOBE020	Adobe: Illustrator	Forbes, K	X	14	14	0	10	4	14	0.1	\$ 4,266.36	71%	29%	1.0
	MIHS	ADOBE021	Adobe: InDesign	Forbes, K	X	23	23	0	17	6	23	0.1	\$ 7,252.81	74%	26%	1.7
	MIHS	ADOBE022	Adobe: Photoshop	Forbes, K	X	120	119	1	112	7	119	0.1	\$47,783.23	94%	6%	11.2
	PBMS	ADOBE010	Adobe: Dreamweaver	Sofet, J	X	0	0	0	0	0	0	0.2	\$ -	0%	0%	0.0
	PBMS	ADOBE018	Adobe: Premiere Pro	Sofet, J	X	0	0	0	0	0	0	0.1	\$ -	0%	0%	0.0
	PBMS	ADOBE020	Adobe: Illustrator	Sofet, J	X	7	6	1	4	2	6	0.1	\$ 1,706.54	67%	33%	0.4
	PBMS	ADOBE021	Adobe: InDesign	Sofet, J	X	6	3	3	2	1	3	0.1	\$ 853.27	67%	33%	0.2
	PBMS	ADOBE022	Adobe: Photoshop	Sofet, J	X	19	19	0	11	8	19	0.1	\$ 4,693.00	58%	42%	1.1
	PBMS	MICRO069	MOS Bundle	Sofet, J	X	13	13	0	4	9	13	0.2	\$ 3,413.09	31%	69%	0.8
	THS	ADOBE010	Adobe: Dreamweaver	Benson, A	X	0	0	0	0	0	0	0.2	\$ -	0%	0%	0.0
	THS	ADOBE011	Adobe: Animate	Benson, A	X	5	5	0	4	1	5	0.2	\$ 3,413.09	80%	20%	0.8
	THS	ADOBE011	Adobe: Animate	Layfield, D	X	0	0	0	0	0	0	0.2	\$ -	0%	0%	0.0
	THS	ADOBE018	Adobe: Premiere Pro	Benson, A	X	10	9	1	9	0	9	0.1	\$ 3,839.72	100%	0%	0.9
	THS	ADOBE018	Adobe: Premiere Pro	Gilreath, K	X	0	0	0	0	0	0	0.1	\$ -	0%	0%	0.0
	THS	ADOBE018	Adobe: Premiere Pro	Layfield, D	X	0	0	0	0	0	0	0.1	\$ -	0%	0%	0.0
	THS	ADOBE020	Adobe: Illustrator	Benson, A	X	26	25	1	20	5	25	0.1	\$ 8,532.72	80%	20%	2.0
	THS	ADOBE020	Adobe: Illustrator	Gilreath, K	X	0	0	0	0	0	0	0.1	\$ -	0%	0%	0.0
	THS	ADOBE020	Adobe: Illustrator	Layfield, D	X	0	0	0	0	0	0	0.1	\$ -	0%	0%	0.0
	THS	ADOBE021	Adobe: InDesign	Benson, A	X	40	39	1	26	13	39	0.1	\$11,092.54	67%	33%	2.6
	THS	ADOBE021	Adobe: InDesign	Gilreath, K	X	0	0	0	0	0	0	0.1	\$ -	0%	0%	0.0
	THS	ADOBE021	Adobe: InDesign	Layfield, D	X	0	0	0	0	0	0	0.1	\$ -	0%	0%	0.0
	THS	ADOBE022	Adobe: Photoshop	Benson, A	X	55	52	3	47	5	52	0.1	\$20,051.89	90%	10%	4.7
	THS	ADOBE022	Adobe: Photoshop	Gilreath, K	X	27	26	1	17	9	26	0.1	\$ 7,252.81	65%	35%	1.7
THS	ADOBE022	Adobe: Photoshop	Layfield, D	X	58	25	33	3	22	25	0.1	\$ 1,279.91	12%	88%	0.3	
Digital Info Tech	BHS	MICRO069	MOS Bundle	Fowler, H	X	44	5	39	4	1	5	0.2	\$ 3,413.09	80%	20%	0.8
	BVS	MICRO069	MOS Bundle	Chisolm, C	X	3	3	0	1	2	3	0.2	\$ 853.27	33%	67%	0.2
	CHS	MICRO069	MOS Bundle	Bresk, M	X	68	0	68	0	0	0	0.2	\$ -	0%	0%	0.0
	CHS	MICRO069	MOS Bundle	Nauman, J	X	26	3	23	3	0	3	0.2	\$ 2,559.82	100%	0%	0.6
	MHS	MICRO017	MS Office Master	Uhing, K	X	3	3	0	2	1	3	0.2	\$ 1,706.54	67%	33%	0.4
	MHS	MICRO069	MOS Bundle	Uhing, K	X	154	131	23	90	41	131	0.2	\$76,794.48	69%	31%	18.0
	OCS	MICRO069	MOS Bundle	Campbell, D	X	7	7	0	4	3	7	0.2	\$ 3,413.09	57%	43%	0.8
	OCS	MICRO069	MOS Bundle	Johnston, B	X	4	4	0	4	0	4	0.2	\$ -	0%	100%	0.0
	THS	MICRO017	MS Office Master	Tavares, L	X	0	0	0	0	0	0	0.2	\$ -	0%	0%	0.0
	THS	MICRO069	MOS Bundle	Layfield, D	X	23	0	23	0	0	0	0.2	\$ -	0%	0%	0.0
	THS	MICRO069	MOS Bundle	Summy-Brown, J	X	25	7	18	7	0	7	0.2	\$ 5,972.90	100%	0%	1.4
	THS	MICRO069	MOS Bundle	Tavares, L	X	57	25	32	11	14	25	0.2	\$ 9,385.99	44%	56%	2.2
	VHS	MICRO017	MS Office Master	Mantecon, J	X	9	9	0	4	5	9	0.2	\$ 3,413.09	44%	56%	0.8
	VHS	MICRO069	MOS Bundle	Mantecon, J	X	54	47	7	28	19	47	0.2	\$23,891.62	60%	40%	5.6
	VHS	MICRO076	MTA Operating System	Mantecon, J	X	14	7	7	0	7	7	0.1	\$ -	0%	100%	0.0
	Digital Media/Multi Media	RHS	ADOBE002	Adobe Certified Expert – After Effects	Dougherty, K	X	19	19	0	12	7	19	0.1	\$ 5,119.63	63%	37%
RHS		ADOBE011	Adobe: Animate	Dougherty, K	X	6	6	0	1	5	6	0.2	\$ 853.27	17%	83%	0.2
RHS		ADOBE018	Adobe: Premiere Pro	Dougherty, K	X	26	24	2	10	14	24	0.1	\$ 4,266.36	42%	58%	1.0
RHS		ADOBE020	Adobe: Illustrator	Dougherty, K	X	69	65	4	26	39	65	0.1	\$11,092.54	40%	60%	2.6
RHS		ADOBE021	Adobe: InDesign	Dougherty, K	X	20	20	0	4	16	20	0.1	\$ 1,706.54	20%	80%	0.4
RHS		ADOBE022	Adobe: Photoshop	Dougherty, K	X	98	91	7	56	35	91	0.1	\$23,891.62	62%	38%	5.6
SCHS		ADOBE018	Adobe: Premiere Pro	Harlan, C	X	1	1	0	1	0	1	0.1	\$ 426.64	100%	0%	0.1
SCHS		ADOBE020	Adobe: Illustrator	Harlan, C	X	1	1	0	0	1	1	0.1	\$ -	0%	100%	0.0
SCHS		ADOBE022	Adobe: Photoshop	Harlan, C	X	47	41	6	5	36	41	0.1	\$ 2,133.18	12%	88%	0.5
SCHS		MICRO069	MOS Bundle	Harlan, C	X	11	3	8	3	0	3	0.2	\$ 2,559.82	100%	0%	0.6

2019-20 Industry Certification 2019-20 Industry Certification

High School Results by Program

Program	School	Cert #	Assessment	Teacher of Record	School Grade	# Students Identified	# Participants	# In Progress	# Passing	# Failing	# Completing Participants	Funding Weights	Potential CAPE Funding \$	% Passing	% Failing	Potential Bonus FTE Calculation
Digital Media/Multi Media	AHS	ADOBE020	Adobe: Illustrator	Deese, D	X	5	0	5	0	0	0	0.1	\$ -	0%	0%	0.0
	AHS	ADOBE021	Adobe: InDesign	Deese, D	X	36	19	17	3	16	19	0.1	\$ 1,279.91	16%	84%	0.3
	AHS	ADOBE022	Adobe: Photoshop	Deese, D	X	77	61	16	34	27	61	0.1	\$ 14,505.62	56%	44%	3.4
	EGHS	ADOBE002	Adobe Certified Expert – After Effects	Keener, B	X	1	1	0	1	0	1	0.1	\$ 426.64	100%	0%	0.1
	EGHS	ADOBE010	Adobe: Dreamweaver	Keener, B	X	0	0	0	0	0	0	0.2	\$ -	0%	0%	0.0
	EGHS	ADOBE011	Adobe: Animate	Keener, B	X	0	0	0	0	0	0	0.2	\$ -	0%	0%	0.0
	EGHS	ADOBE018	Adobe: Premiere Pro	Keener, B	X	10	9	1	7	2	9	0.1	\$ 2,986.45	78%	22%	0.7
	EGHS	ADOBE020	Adobe: Illustrator	Keener, B	X	41	41	0	14	27	41	0.1	\$ 5,972.90	34%	66%	1.4
	EGHS	ADOBE021	Adobe: InDesign	Keener, B	X	22	21	1	6	15	21	0.1	\$ 2,559.82	29%	71%	0.6
	EGHS	ADOBE022	Adobe: Photoshop	Keener, B	X	101	100	1	48	52	100	0.1	\$ 20,478.53	48%	52%	4.8
	HHS	ADOBE002	Adobe Certified Expert – After Effects	Stengle, S	X	2	2	0	1	1	2	0.1	\$ 426.64	50%	50%	0.1
	HHS	ADOBE010	Adobe: Dreamweaver	Stengle, S	X	1	1	0	0	1	1	0.2	\$ -	0%	100%	0.0
	HHS	ADOBE018	Adobe: Premiere Pro	Stengle, S	X	7	7	0	3	4	7	0.1	\$ 1,279.91	43%	57%	0.3
	HHS	ADOBE020	Adobe: Illustrator	Stengle, S	X	66	64	2	12	52	64	0.1	\$ 5,119.63	19%	81%	1.2
	HHS	ADOBE021	Adobe: InDesign	Stengle, S	X	5	5	0	3	2	5	0.1	\$ 1,279.91	60%	40%	0.3
	HHS	ADOBE022	Adobe: Photoshop	Stengle, S	X	141	139	2	84	55	139	0.1	\$ 35,837.42	60%	40%	8.4
	SHS	ADOBE002	Adobe Certified Expert – After Effects	Flinchbaugh, N	X	1	1	0	0	1	1	0.1	\$ -	0%	100%	0.0
	SHS	ADOBE010	Adobe: Dreamweaver	Flinchbaugh, N	X	0	0	0	0	0	0	0.2	\$ -	0%	0%	0.0
	SHS	ADOBE011	Adobe: Animate	Flinchbaugh, N	X	1	1	0	0	1	1	0.2	\$ -	0%	100%	0.0
	SHS	ADOBE018	Adobe: Premiere Pro	Flinchbaugh, N	X	5	5	0	2	3	5	0.1	\$ 853.27	40%	60%	0.2
	SHS	ADOBE020	Adobe: Illustrator	Flinchbaugh, N	X	15	15	0	5	10	15	0.1	\$ 2,133.18	33%	67%	0.5
	SHS	ADOBE021	Adobe: InDesign	Flinchbaugh, N	X	17	16	1	6	10	16	0.1	\$ 2,559.82	38%	63%	0.6
	SHS	ADOBE022	Adobe: Photoshop	Flinchbaugh, N	X	114	114	0	85	29	114	0.1	\$ 36,264.06	75%	25%	8.5
	VHS	ADOBE010	Adobe: Dreamweaver	Cole, M	X	0	0	0	0	0	0	0.2	\$ -	0%	0%	0.0
	VHS	ADOBE011	Adobe: Animate	Cole, M	X	0	0	0	0	0	0	0.2	\$ -	0%	0%	0.0
	VHS	ADOBE018	Adobe: Premiere Pro	Cole, M	X	31	29	2	27	2	29	0.1	\$ 11,519.17	93%	7%	2.7
	VHS	ADOBE020	Adobe: Illustrator	Cole, M	X	28	28	0	15	13	28	0.1	\$ 6,399.54	54%	46%	1.5
	VHS	ADOBE020	Adobe: Illustrator	Hicks, S	X	43	43	0	24	19	43	0.1	\$ 10,239.26	56%	44%	2.4
	VHS	ADOBE021	Adobe: InDesign	Cole, M	X	49	46	3	30	16	46	0.1	\$ 12,799.08	65%	35%	3.0
	VHS	ADOBE021	Adobe: InDesign	Hicks, S	X	0	0	0	0	0	0	0.1	\$ -	0%	0%	0.0
VHS	ADOBE022	Adobe: Photoshop	Armstrong, K	X	39	39	0	38	1	39	0.1	\$ 16,212.17	97%	3%	3.8	
VHS	ADOBE022	Adobe: Photoshop	Cole, M	X	1	1	0	1	0	1	0.1	\$ 426.64	100%	0%	0.1	
VHS	ADOBE022	Adobe: Photoshop	Hicks, S	X	98	96	2	82	14	96	0.1	\$ 34,984.15	85%	15%	8.2	
Digital Photography	WSHS	ADOBE022	Adobe: Photoshop	Finch, J	X	0	0	0	0	0	0	0.1	\$ -	0%	0%	0.0
Drafting	BHS	ADESK002	Autodesk - Certified User AutoCAD	Fleming, M	X	15	15	0	14	1	15	0.2	\$ 11,945.81	93%	7%	2.8
	BHS	ADESK008	Autodesk - Certified User Revit	Fleming, M	X	7	7	0	0	7	7	0.2	\$ -	0%	100%	0.0
	BHS	ADESK011	Autodesk - Certified User Inventor	Fleming, M	X	5	5	0	4	1	5	0.2	\$ 3,413.09	80%	20%	0.8
	RHS	ADESK002	Autodesk - Certified User AutoCAD	Schooley, S	X	33	33	0	27	6	33	0.2	\$ 23,038.34	82%	18%	5.4
	RHS	ADESK008	Autodesk - Certified User Revit	Schooley, S	X	22	22	0	5	17	22	0.2	\$ 4,266.36	23%	77%	1.0
	RHS	ADESK011	Autodesk - Certified User Inventor	Schooley, S	X	27	27	0	11	16	27	0.2	\$ 9,385.99	41%	59%	2.2
	RHS	ADESK021	Autodesk - Certified Prof AutoCAD	Schooley, S	X	3	3	0	2	1	3	0.2	\$ 1,706.54	67%	33%	0.4
	RHS	ADESK032	Autodesk - Certified User Fusion 360	Schooley, S	X	4	4	0	3	1	4	0.1	\$ 1,279.91	75%	25%	0.3
	SCHS	ADESK002	Autodesk - Certified User AutoCAD	Gannon, C	X	25	25	0	25	0	25	0.2	\$ 21,331.80	100%	0%	5.0
	SCHS	ADESK008	Autodesk - Certified User Revit	Gannon, C	X	25	25	0	20	5	25	0.2	\$ 17,065.44	80%	20%	4.0
	SCHS	ADESK011	Autodesk - Certified User Inventor	Gannon, C	X	30	30	0	30	0	30	0.2	\$ 25,598.16	100%	0%	6.0
	SCHS	ADESK021	Autodesk - Certified Prof AutoCAD	Gannon, C	X	13	13	0	8	5	13	0.2	\$ 6,826.18	62%	38%	1.6
	SCHS	ADESK024	Autodesk - Certified Prof Inventor	Gannon, C	X	3	3	0	3	0	3	0.2	\$ 2,559.82	100%	0%	0.6
	SCHS	ADESK032	Autodesk - Certified User Fusion 360	Gannon, C	X	2	2	0	2	0	2	0.1	\$ 853.27	100%	0%	0.2

2019-20 Industry Certification 2019-20 Industry Certification High School Results by Program

Program	School	Cert #	Assessment	Teacher of Record	School Grade	# Students Identified	# Participants	# In Progress	# Passing	# Failing	# Completing Participants	Funding Weights	Potential CAPE Funding \$	% Passing	% Failing	Potential Bonus FTE Calculation
Early Childhood Education	EGHS	CPREC001	Child Development Associate	Dilger, E	X	5	5	0	5	0	5	0.2	\$ 4,266.36	100%	0%	1.0
	EGHS	FLDCF004	Intro to Childcare Training Certificate	Dilger, E	0	10	9	1	7	2	9	0	\$ -	78%	22%	0.0
	EGHS	FLDCF005	Staff Credential	Dilger, E	0	5	5	0	5	0	5	0	\$ -	100%	0%	0.0
	MIHS	CPREC001	Child Development Associate	Pearlman, S	X	10	10	0	10	0	10	0.2	\$ 8,532.72	100%	0%	2.0
	MIHS	FLDCF004	Intro to Childcare Training Certificate	Pearlman, S	0	9	9	0	7	2	9	0	\$ -	78%	22%	0.0
	MIHS	FLDCF005	Staff Credential	Pearlman, S	0	8	8	0	8	0	8	0	\$ -	100%	0%	0.0
	PBMS	CPREC001	Child Development Associate	Pelchat, K	X	2	2	0	2	0	2	0.2	\$ 1,706.54	100%	0%	0.4
	PBMS	FLDCF004	Intro to Childcare Training Certificate	Pelchat, K	0	11	11	0	3	8	11	0	\$ -	27%	73%	0.0
	PBMS	FLDCF005	Staff Credential	Pelchat, K	0	3	3	0	3	0	3	0	\$ -	100%	0%	0.0
	SHS	CPREC001	Child Development Associate	Samuels, R	X	6	6	0	6	0	6	0.2	\$ 5,119.63	100%	0%	1.2
	SHS	FLDCF004	Intro to Childcare Training Certificate	Samuels, R	0	15	15	0	10	5	15	0	\$ -	67%	33%	0.0
	SHS	FLDCF005	Staff Credential	Samuels, R	0	6	6	0	6	0	6	0	\$ -	100%	0%	0.0
	VHS	CPREC001	Child Development Associate	Anderson, P	X	2	0	2	0	0	0	0.2	\$ -	0%	0%	0.0
VHS	FLDCF004	Intro to Childcare Training Certificate	Anderson, P	0	16	16	0	5	11	16	0	\$ -	31%	69%	0.0	
VHS	FLDCF005	Staff Credential	Anderson, P	0	0	0	0	0	0	0	0	\$ -	0%	0%	0.0	
Embry Riddle Dual Enrollment	BHS	USINS001	Small UAS Safety Certification	Fenech, P	X	0	0	0	0	0	0	0.2	\$ -	0%	0%	0.0
	THS	USINS001	Small UAS Safety Certification	Chatman, S	X	13	0	13	0	0	0	0.2	\$ -	0%	0%	0.0
Emergency Medical Resp (EMR)	AHS	IEMSR001	Emergency Medical Responder	Scott, J	X	0	0	0	0	0	0	0.1	\$ -	0%	0%	0.0
	MHS	IEMSR001	Emergency Medical Responder	Robbins, S	X	30	11	19	7	4	11	0.1	\$ 2,986.45	64%	36%	0.7
Engineering Pathways (PLTW)	MIHS	ADESK011	Autodesk - Certified User Inventor	Guenther, G	X	55	52	3	19	33	52	0.2	\$ 16,212.17	37%	63%	3.8
	MIHS	ADESK011	Autodesk - Certified User Inventor	Parker, C	X	0	0	0	0	0	0	0.2	\$ -	0%	0%	0.0
Envir Water & Recl Tech	HHS	FLDEP003	Wastewater Treatment Plant Oper C	McKenzie, L	X	7	0	7	0	0	0	0.1	\$ -	0%	0%	0.0
	HHS	FLDEP006	Water Treat Plant Oper Lvl C	McKenzie, L	X	0	0	0	0	0	0	0.1	\$ -	0%	0%	0.0
Exercise Science	BHS	NATHA003	CMAA	Parr, A	X	38	38	0	24	14	38	0.1	\$ 10,239.26	63%	37%	2.4
	CHS	NATHA003	CMAA	Mannes, A	X	27	27	0	23	4	27	0.1	\$ 9,812.63	85%	15%	2.3
	EGHS	NATHA003	CMAA	McMahon, S	X	23	23	0	23	0	23	0.1	\$ 9,812.63	100%	0%	2.3
Exercise Science (Dental)	HHS	NATHA003	CMAA	Luna, E	X	84	84	0	55	29	84	0.1	\$ 23,464.98	65%	35%	5.5
	VHS	NATHA003	CMAA	Garrison, C	X	26	9	17	6	3	9	0.1	\$ 2,559.82	67%	33%	0.6
Fashion Tech & Design Svcs	CBHS	NOCTI003	NOCTI - Apparel & Text Prod & Mer	Lengyel, D	0	3	0	3	0	0	0	0	\$ -	0%	0%	0.0
	PBMS	NOCTI003	NOCTI - Apparel & Text Prod & Mer	Baker, K	0	7	7	0	5	2	7	0	\$ -	71%	29%	0.0
	RHS	NOCTI003	NOCTI - Apparel & Text Prod & Mer	Pingston, L	0	5	5	0	5	0	5	0	\$ -	100%	0%	0.0
	SHS	ADOBE020	Adobe: Illustrator	Gray, J	X	5	5	0	2	3	5	0.1	\$ 853.27	40%	60%	0.2
	SHS	NOCTI003	NOCTI - Apparel & Text Prod & Mer	Gray, J	0	6	6	0	6	0	6	0	\$ -	100%	0%	0.0
	THS	ADOBE020	Adobe: Illustrator	Outerino, D	X	6	3	3	1	2	3	0.1	\$ 426.64	33%	67%	0.1
	THS	NOCTI003	NOCTI - Apparel & Text Prod & Mer	Outerino, D	0	0	0	0	0	0	0	0	\$ -	0%	0%	0.0
Finance Academy	MHS	INTUT001	Quickbooks	Schweich, J	X	28	25	3	4	21	25	0.2	\$ 3,413.09	16%	84%	0.8
	MHS	MICRO017	MS Office Master	Schweich, J	X	1	1	0	1	0	1	0.2	\$ 853.27	100%	0%	0.2
	MHS	MICRO069	MOS Bundle	Schweich, J	X	46	41	5	14	27	41	0.2	\$ 11,945.81	34%	66%	2.8
	VHS	INTUT001	Quickbooks	Mantecon, J	X	19	2	17	2	0	2	0.2	\$ 1,706.54	100%	0%	0.4
	VHS	MICRO017	MS Office Master	Armstrong, K	X	10	10	0	2	8	10	0.2	\$ 1,706.54	20%	80%	0.4
	VHS	MICRO069	MOS Bundle	Armstrong, K	X	34	34	0	15	19	34	0.2	\$ 12,799.08	44%	56%	3.0
Game/Simulation/Animation/Prog	MIHS	UNITY002	Unity Certified User: Programmer	Guenther, G	0	13	6	7	2	4	6	0	\$ -	33%	67%	0.0
	OCS	ADESK031	Autodesk - Certified User 3ds Max	Hoier, N	X	12	0	12	0	0	0	0.1	\$ -	0%	0%	0.0
	OCS	UNITY001	Unity Certified Associate	Hoier, N	X	10	0	10	0	0	0	0	\$ -	0%	0%	0.0
	OCS	UNITY002	Unity Certified User: Programmer	Hoier, N	X	12	0	12	0	0	0	0	\$ -	0%	0%	0.0
	PBMS	ADESK031	Autodesk - Certified User 3ds Max	Sofet, J	X	4	0	4	0	0	0	0.1	\$ -	0%	0%	0.0
	PBMS	UNITY002	Unity Certified User: Programmer	Sofet, J	X	8	8	0	0	8	8	0	\$ -	0%	100%	0.0
Interior/Fashion Design Svcs	VHS	ADOBE018	Adobe: Premiere Pro	Humphrys, C	X	0	0	0	0	0	0	0.1	\$ -	0%	0%	0.0
	VHS	ADOBE020	Adobe: Illustrator	Humphrys, C	X	7	7	0	0	7	7	0.1	\$ -	0%	100%	0.0
	VHS	ADOBE021	Adobe: InDesign	Humphrys, C	X	1	1	0	0	1	1	0.1	\$ -	0%	100%	0.0
	VHS	ADOBE022	Adobe: Photoshop	Humphrys, C	X	1	1	0	1	0	1	0.1	\$ 426.64	100%	0%	0.1
	VHS	CARCH002	Chief Architect	Humphrys, C	X	3	3	0	0	3	3	0.2	\$ -	0%	100%	0.0

2019-20 Industry Certification High School Results by Program

Program	School	Cert #	Assessment	Teacher of Record	School Grade	# Students Identified	# Participants	# In Progress	# Passing	# Failing	# Completing Participants	Funding Weights	Potential CAPE Funding \$	% Passing	% Failing	Potential Bonus FTE Calculation	
Interior/Fashion Design Svcs	VHS	ADOBE018	Adobe: Premiere Pro	Humphrys, C	X	0	0	0	0	0	0	0.1	\$ -	0%	0%	0.0	
	VHS	ADOBE020	Adobe: Illustrator	Humphrys, C	X	7	7	0	0	7	7	0.1	\$ -	0%	100%	0.0	
	VHS	ADOBE021	Adobe: InDesign	Humphrys, C	X	1	1	0	0	1	1	0.1	\$ -	0%	100%	0.0	
	VHS	ADOBE022	Adobe: Photoshop	Humphrys, C	X	1	1	0	1	0	1	0.1	\$ 426.64	100%	0%	0.1	
	VHS	CARCH002	Chief Architect	Humphrys, C	X	3	3	0	0	3	3	0.2	\$ -	0%	100%	0.0	
International Business	RHS	ADOBE021	Adobe: InDesign	Kearns, L	X	0	0	0	0	0	0	0.1	\$ -	0%	0%	0.0	
	RHS	MICRO069	MOS Bundle	Kearns, L	X	44	42	2	14	28	42	0.2	\$ 11,945.81	33%	67%	2.8	
Introd Engr Design	OCS	ADESK011	Autodesk - Certified User Inventor	Grimaldi, R	X	0	0	0	0	0	0	0.2	\$ -	0%	0%	0.0	
Machining Technology	BHS	MSSCN001	MSSC Certified Production Tech	Eaves, C	X	24	0	24	0	0	0	0.5	\$ -	0%	0%	0.0	
Marketing Mgmt & Ent Prin	CBHS	ADOBE021	Adobe: InDesign	Moore, W	X	6	6	0	0	6	6	0.1	\$ -	0%	100%	0.0	
	CBHS	MICRO069	MOS Bundle	Moore, W	X	0	0	0	0	0	0	0.2	\$ -	0%	0%	0.0	
Medical Admin Specialist	HHS	NATHA003	CMAA	Trotman, P	X	27	23	4	8	15	23	0.1	\$ 3,413.09	35%	65%	0.8	
Nursing Assistant	AHS	FDMQA002	C N A	Scott, J	X	18	18	0	18	0	18	0.1	\$ 7,679.45	100%	0%	1.8	
	BHS	FDMQA002	C N A	Caraballo, E	X	15	14	1	14	0	14	0.1	\$ 5,972.90	100%	0%	1.4	
	MHS	FDMQA002	C N A	Robbins, S	X	20	20	0	19	1	20	0.1	\$ 8,106.08	95%	5%	1.9	
	PBMS	FDMQA002	C N A	Wardell, K	X	0	0	0	0	0	0	0.1	\$ -	0%	0%	0.0	
	RHS	FDMQA002	C N A	Bassile, T	X	15	15	0	15	0	15	0.1	\$ 6,399.54	100%	0%	1.5	
THS	FDMQA002	C N A	Batson, H	X	22	21	1	20	1	21	0.1	\$ 8,532.72	95%	5%	2.0		
Nutrition & Food Science	AHS	NRAEF003	ServSafe Manager	Morgenthal, A	X	20	20	0	11	9	20	0.2	\$ 9,385.99	55%	45%	2.2	
	HHS	NRAEF003	ServSafe Manager	Burch, N	X	77	77	0	55	22	77	0.2	\$ 46,929.96	71%	29%	11.0	
	MIHS	NRAEF003	ServSafe Manager	Vandenbeldt, K	X	25	25	0	21	4	25	0.2	\$ 17,918.71	84%	16%	4.2	
	SCHS	NRAEF003	ServSafe Manager	Michell, D	X	20	20	0	3	17	20	0.2	\$ 2,559.82	15%	85%	0.6	
	SHS	NRAEF003	ServSafe Manager	Doubek, R	X	5	5	0	0	5	5	0.2	\$ -	0%	100%	0.0	
	VHS	NRAEF003	ServSafe Manager	Scholle, L	X	29	29	0	21	8	29	0.2	\$ 17,918.71	72%	28%	4.2	
Outboard Marine Svc Tech	EGHS	NIASE077	ASE: EL Auto - Transmission/Trans Axle	Reeder, J	X	0	0	0	0	0	0	0.1	\$ -	0%	0%	0.0	
	EGHS	NIASE078	ASE: EL Auto - Auto Svc Tech	Reeder, J	X	0	0	0	0	0	0	0.1	\$ -	0%	0%	0.0	
	EGHS	NIASE079	ASE: EL Auto - Brakes	Reeder, J	X	0	0	0	0	0	0	0.1	\$ -	0%	0%	0.0	
	EGHS	NIASE080	ASE: EL Auto - Elec/Electr Sys	Reeder, J	X	30	14	16	8	6	14	0.1	\$ 3,413.09	57%	43%	0.8	
	EGHS	NIASE081	ASE: EL Auto - Engine Perf	Reeder, J	X	0	0	0	0	0	0	0.1	\$ -	0%	0%	0.0	
	EGHS	NIASE082	ASE: EL Auto - Engine Repair	Reeder, J	X	1	1	0	1	0	1	0.1	\$ 426.64	100%	0%	0.1	
	EGHS	NIASE083	ASE: EL Auto - Heating & Air Conditioning	Reeder, J	X	0	0	0	0	0	0	0.1	\$ -	0%	0%	0.0	
	EGHS	NIASE084	ASE: EL Auto - Manual Drive Train & Axles	Reeder, J	X	0	0	0	0	0	0	0.1	\$ -	0%	0%	0.0	
	EGHS	NIASE085	ASE: EL Auto - Suspension & Steering	Reeder, J	X	0	0	0	0	0	0	0.1	\$ -	0%	0%	0.0	
Teacher Assisting	SCHS	EDTSO001	ParaPro	Drabik, F		0	12	10	2	8	2	10	0	\$ -	80%	20%	0.0
Technical Design	BHS	ADESK002	Autodesk - Certified User AutoCAD	Fleming, M	X	52	52	0	33	19	52	0.2	\$ 28,157.98	63%	37%	6.6	
	BHS	ADESK008	Autodesk - Certified User Revit	Fleming, M	X	7	7	0	0	7	7	0.2	\$ -	0%	100%	0.0	
	BHS	ADESK011	Autodesk - Certified User Inventor	Fleming, M	X	0	0	0	0	0	0	0.2	\$ -	0%	0%	0.0	
	CHS	ADESK002	Autodesk - Certified User AutoCAD	Bresk, M	X	24	24	0	24	0	24	0.2	\$ 20,478.53	100%	0%	4.8	
	EGHS	ADESK002	Autodesk - Certified User AutoCAD	Lustic, B	X	104	100	4	51	49	100	0.2	\$ 43,516.87	51%	49%	10.2	
	EGHS	ADESK008	Autodesk - Certified User Revit	Lustic, B	X	0	0	0	0	0	0	0.2	\$ -	0%	0%	0.0	
	EGHS	ADESK011	Autodesk - Certified User Inventor	Lustic, B	X	20	20	0	4	16	20	0.2	\$ 3,413.09	20%	80%	0.8	
	EGHS	ADESK021	Autodesk - Certified Prof AutoCAD	Lustic, B	X	5	5	0	0	5	5	0.2	\$ -	0%	100%	0.0	
	EGHS	ADOBE020	Adobe: Illustrator	Lustic, B	X	1	1	0	0	1	1	0.1	\$ -	0%	100%	0.0	
	HHS	ADESK002	Autodesk - Certified User AutoCAD	Pallo, D	X	9	9	0	8	1	9	0.2	\$ 6,826.18	89%	11%	1.6	
	HHS	ADESK008	Autodesk - Certified User Revit	Pallo, D	X	0	0	0	0	0	0	0.2	\$ -	0%	0%	0.0	
	HHS	ADESK011	Autodesk - Certified User Inventor	Pallo, D	X	1	1	0	1	0	1	0.2	\$ 853.27	100%	0%	0.2	
	HHS	ADESK021	Autodesk - Certified Prof AutoCAD	Pallo, D	X	2	2	0	1	1	2	0.2	\$ 853.27	50%	50%	0.2	
	HHS	ADESK031	Autodesk - Certified User 3ds Max	Pallo, D	X	128	102	26	2	100	102	0.1	\$ 853.27	2%	98%	0.2	
	HHS	ADESK032	Autodesk - Certified User Fusion 360	Pallo, D	X	1	1	0	1	0	1	0.1	\$ 426.64	100%	0%	0.1	

2019-20 Industry Certification High School Results by Program

Program	School	Cert #	Assessment	Teacher of Record	School Grade	# Students Identified	# Participants	# In Progress	# Passing	# Failing	# Completing Participants	Funding Weights	Potential CAPE Funding \$	% Passing	% Failing	Potential Bonus FTE Calculation
Technical Design	PBMS	ADESK002	Autodesk - Certified User AutoCAD	Allen, D	X	46	44	2	25	19	44	0.2	\$ 21,331.80	57%	43%	5.0
	PBMS	ADESK008	Autodesk - Certified User Revit	Allen, D	X	2	2	0	2	0	2	0.2	\$ 1,706.54	100%	0%	0.4
	PBMS	ADESK011	Autodesk - Certified User Inventor	Allen, D	X	15	15	0	7	8	15	0.2	\$ 5,972.90	47%	53%	1.4
	PBMS	ADESK021	Autodesk - Certified Prof AutoCAD	Allen, D	X	1	1	0	0	1	1	0.2	\$ -	0%	100%	0.0
	PBMS	ADESK024	Autodesk - Certified Prof Inventor	Allen, D	X	2	2	0	1	1	2	0.2	\$ 853.27	50%	50%	0.2
	PBMS	ADESK025	Autodesk - Certified Prof Revit	Allen, D	X	1	1	0	1	0	1	0.2	\$ 853.27	100%	0%	0.2
	PBMS	ADESK031	Autodesk - Certified User 3ds Max	Allen, D	X	1	1	0	0	1	1	0.1	\$ -	0%	100%	0.0
	PBMS	ADESK032	Autodesk - Certified User Fusion 360	Allen, D	X	14	14	0	11	3	14	0.1	\$ 4,693.00	79%	21%	1.1
	PBMS	SOLID003	Solidworks	Allen, D	X	2	2	0	2	0	2	0.2	\$ 1,706.54	100%	0%	0.4
	SHS	ADESK002	Autodesk - Certified User AutoCAD	Kimbrell, R	X	26	26	0	24	2	26	0.2	\$ 20,478.53	92%	8%	4.8
	SHS	ADESK008	Autodesk - Certified User Revit	Kimbrell, R	X	28	28	0	14	14	28	0.2	\$ 11,945.81	50%	50%	2.8
	SHS	ADESK011	Autodesk - Certified User Inventor	Kimbrell, R	X	6	6	0	2	4	6	0.2	\$ 1,706.54	33%	67%	0.4
SHS	ADESK021	Autodesk - Certified Prof AutoCAD	Kimbrell, R	X	0	0	0	0	0	0	0.2	\$ -	0%	0%	0.0	
Technical Design (Adv Tech Appl)	PBMS	ADESK002	Autodesk - Certified User AutoCAD	Allen, D	X	2	2	0	1	1	2	0.2	\$ 853.27	50%	50%	0.2
	PBMS	ADESK032	Autodesk - Certified User Fusion 360	Allen, D	X	1	1	0	1	0	1	0.1	\$ 426.64	100%	0%	0.1
TV Production Tech	BHS	ADOBE002	Adobe Certified Expert – After Effects	Potter, L	X	6	6	0	5	1	6	0.1	\$ 2,133.18	83%	17%	0.5
	BHS	ADOBE018	Adobe: Premiere Pro	Potter, L	X	32	30	2	16	14	30	0.1	\$ 6,826.18	53%	47%	1.6
	BHS	ADOBE021	Adobe: InDesign	Potter, L	X	0	0	0	0	0	0	0.1	\$ -	0%	0%	0.0
	EHS	ADOBE002	Adobe Certified Expert – After Effects	Kyzer, M	X	1	0	1	0	0	0	0.1	\$ -	0%	0%	0.0
	EHS	ADOBE018	Adobe: Premiere Pro	Kyzer, M	X	15	15	0	15	0	15	0.1	\$ 6,399.54	100%	0%	1.5
	SCHS	ADOBE002	Adobe Certified Expert – After Effects	Dietz, R	X	8	0	8	0	0	0	0.1	\$ -	0%	0%	0.0
	SCHS	ADOBE018	Adobe: Premiere Pro	Dietz, R	X	45	45	0	23	22	45	0.1	\$ 9,812.63	51%	49%	2.3
	THS	ADOBE002	Adobe Certified Expert – After Effects	Curtis, B	X	2	0	2	0	0	0	0.1	\$ -	0%	0%	0.0
	THS	ADOBE018	Adobe: Premiere Pro	Curtis, B	X	14	12	2	6	6	12	0.1	\$ 2,559.82	50%	50%	0.6
	VHS	ADOBE002	Adobe Certified Expert – After Effects	Sivco, L	X	0	0	0	0	0	0	0.1	\$ -	0%	0%	0.0
VHS	ADOBE018	Adobe: Premiere Pro	Sivco, L	X	60	58	2	41	17	58	0.1	\$ 17,492.08	71%	29%	4.1	
Web App Dev & Programming	RHS	MICRO080	MTA - HTML5 Application Developer Fund	VanBrunschoot, S	X	16	16	0	8	8	16	0.2	\$ 6,826.18	50%	50%	1.6
	RHS	MICRO104	MTA - Intro to Program Using JavaScript	VanBrunschoot, S	X	9	9	0	7	2	9	0.2	\$ 5,972.90	78%	22%	1.4
	RHS	MICRO105	MTA - Intro to Program Using HTML & CSS	VanBrunschoot, S	X	31	31	0	22	9	31	0.1	\$ 9,385.99	71%	29%	2.2
	RHS	MICRO112	MTA - Intro to Program Using Python	VanBrunschoot, S	X	0	0	0	0	0	0	0.2	\$ -	0%	0%	0.0
	RHS	MICRO114	MTA - Intro to Program Using Java	VanBrunschoot, S	X	45	45	0	2	43	45	0.1	\$ 853.27	4%	96%	0.2
	VHS	MICRO080	MTA - HTML5 Application Developer Fund	Dohmen, J	X	0	0	0	0	0	0	0.2	\$ -	0%	0%	0.0
	VHS	MICRO104	MTA - Intro to Program Using JavaScript	Dohmen, J	X	13	13	0	12	1	13	0.2	\$ 10,239.26	92%	8%	2.4
	VHS	MICRO105	MTA - Intro to Program Using HTML & CSS	Dohmen, J	X	0	0	0	0	0	0	0.1	\$ -	0%	0%	0.0
	VHS	MICRO112	MTA - Intro to Program Using Python	Dohmen, J	X	5	0	5	0	0	0	0.2	\$ -	0%	0%	0.0
VHS	MICRO114	MTA - Intro to Program Using Java	Dohmen, J	X	85	85	0	47	38	85	0.1	\$ 20,051.89	55%	45%	4.7	
Web Development	MHS	ADOBE002	Adobe Certified Expert – After Effects	Angove, J	X	3	3	0	2	1	3	0.1	\$ 853.27	67%	33%	0.2
	MHS	ADOBE010	Adobe: Dreamweaver	Angove, J	X	20	20	0	12	8	20	0.2	\$ 10,239.26	60%	40%	2.4
	MHS	ADOBE011	Adobe: Animate	Angove, J	X	21	17	4	8	9	17	0.2	\$ 6,826.18	47%	53%	1.6
	MHS	ADOBE018	Adobe: Premiere Pro	Angove, J	X	13	13	0	13	0	13	0.1	\$ 5,546.27	100%	0%	1.3
	MHS	ADOBE020	Adobe: Illustrator	Angove, J	X	0	0	0	0	0	0	0.1	\$ -	0%	0%	0.0
	MHS	ADOBE021	Adobe: InDesign	Angove, J	X	0	0	0	0	0	0	0.1	\$ -	0%	0%	0.0
	MHS	ADOBE022	Adobe: Photoshop	Angove, J	X	3	3	0	3	0	3	0.1	\$ 1,279.91	100%	0%	0.3
	MIHS	ADOBE010	Adobe: Dreamweaver	Strazzeri, D	X	5	2	3	0	2	2	0.2	\$ -	0%	100%	0.0
	MIHS	ADOBE011	Adobe Certified Expert – After Effects	Strazzeri, D	X	2	2	0	0	2	2	0.2	\$ -	0%	100%	0.0

2019-20 Industry Certification Middle School Results by Program

Program	School	Cert #	Assessment	Teacher of Record	School Grade	# Students Identified	# Participants	# In Progress/Didn't Test	# Passing	# Failing	# Completing Participants	Funding Weights	Potential Funding \$	% Passing	% Failing	Potential Bonus FTE Calculation
Digital Info Tech	CMS	MICRO017	MS Office Master	Hrkach, D	X	0	0	0	0	0	0	0.100	\$ -	0%	0%	0.000
	CHSMS	MICRO017	MS Office Master	Nauman, J	X	0	0	0	0	0	0	0.100	\$ -	0%	0%	0.000
	CBHSMS	MICRO017	MS Office Master	Brown-Turner, J	X	0	0	0	0	0	0	0.100	\$ -	0%	0%	0.000
	CBHSMS	MICRO017	MS Office Master	Kimball, J	X	0	0	0	0	0	0	0.100	\$ -	0%	0%	0.000
	CBHSMS	MICRO017	MS Office Master	Moore, W	X	0	0	0	0	0	0	0.100	\$ -	0%	0%	0.000
	DMS	MICRO017	MS Office Master	Bryant, J	X	0	0	0	0	0	0	0.100	\$ -	0%	0%	0.000
	EJRSR	MICRO017	MS Office Master	Vickers, P	X	0	0	0	0	0	0	0.100	\$ -	0%	0%	0.000
	HMS	MICRO017	MS Office Master	Weaver, M	X	0	0	0	0	0	0	0.100	\$ -	0%	0%	0.000
	JAMS	MICRO017	MS Office Master	Hendrix, E	X	0	0	0	0	0	0	0.100	\$ -	0%	0%	0.000
	JEMS	MICRO017	MS Office Master	Buchanan, N	X	0	0	0	0	0	0	0.100	\$ -	0%	0%	0.000
	JOMS	MICRO017	MS Office Master	Ashley, S	X	0	0	0	0	0	0	0.100	\$ -	0%	0%	0.000
	KMS	MICRO017	MS Office Master	Reaves, J	X	0	0	0	0	0	0	0.100	\$ -	0%	0%	0.000
	MAMS	MICRO017	MS Office Master	Lee, L	X	0	0	0	0	0	0	0.100	\$ -	0%	0%	0.000
	MCMS	MICRO017	MS Office Master	DeRossett, M	X	1	1	1	0	1	0	0.100	\$ 422.60	100%	0%	0.100
	SWMS	MICRO017	MS Office Master	Merrell, K	X	0	0	0	0	0	0	0.100	\$ -	0%	0%	0.000
	SCHSMS	MICRO017	MS Office Master	Harlan, C	X	0	0	0	0	0	0	0.100	\$ -	0%	0%	0.000
	SCHSMS	MICRO017	MS Office Master	Stoppelbein, A	X	2	2	1	1	2	0	0.100	\$ 422.60	50%	50%	0.100
	STMS	MICRO017	MS Office Master	Mann, P	X	0	0	0	0	0	0	0.100	\$ -	0%	0%	0.000
	JEMS	MICRO069	MOS Bundle	Buchanan, N	X	10	10	9	1	10	0	0.100	\$ 3,803.40	90%	10%	0.900
	JOMS	MICRO069	MOS Bundle	Ashley, S	X	29	29	4	25	29	0	0.100	\$ 1,690.40	14%	86%	0.400
	CMS	MICRO069	MOS Bundle	Hrkach, D	X	62	62	37	25	62	0	0.100	\$ 15,636.20	60%	40%	3.700
	CHSMS	MICRO069	MOS Bundle	Nauman, J	X	24	24	18	6	24	0	0.100	\$ 7,606.80	75%	25%	1.800
	CBHSMS	MICRO069	MOS Bundle	Brown-Turner, J	X	8	8	4	4	8	0	0.100	\$ 1,690.40	50%	50%	0.400
	CBHSMS	MICRO069	MOS Bundle	Kimball, J	X	49	49	34	15	49	0	0.100	\$ 14,368.40	69%	31%	3.400
	CBHSMS	MICRO069	MOS Bundle	Moore, W	X	12	12	11	1	12	0	0.100	\$ 4,648.60	92%	8%	1.100
	DMS	MICRO069	MOS Bundle	Bryant, J	X	20	20	16	4	20	0	0.100	\$ 6,761.60	80%	20%	1.600
	EJRSR	MICRO069	MOS Bundle	Vickers, P	X	13	13	11	2	13	0	0.100	\$ 4,648.60	85%	15%	1.100
	HMS	MICRO069	MOS Bundle	Weaver, M	X	53	53	38	15	53	0	0.100	\$ 16,058.80	72%	28%	3.800
	JAMS	MICRO069	MOS Bundle	Hendrix, E	X	7	7	4	3	7	0	0.100	\$ 1,690.40	57%	43%	0.400
	KMS	MICRO069	MOS Bundle	Reaves, J	X	55	55	55	0	55	0	0.100	\$ 23,243.00	100%	0%	5.500
MAMS	MICRO069	MOS Bundle	Lee, L	X	44	44	15	29	44	0	0.100	\$ 6,339.00	34%	66%	1.500	
MCMS	MICRO069	MOS Bundle	DeRossett, M	X	29	29	28	1	29	0	0.100	\$ 11,832.80	97%	3%	2.800	
SWMS	MICRO069	MOS Bundle	Merrell, K	X	14	14	4	10	14	0	0.100	\$ 1,690.40	29%	71%	0.400	
SCHSMS	MICRO069	MOS Bundle	Harlan, C	X	9	9	9	0	9	0	0.100	\$ 3,803.40	100%	0%	0.900	
SCHSMS	MICRO069	MOS Bundle	Stoppelbein, A	X	5	5	5	0	5	0	0.100	\$ 2,113.00	100%	0%	0.500	
STMS	MICRO069	MOS Bundle	Mann, P	X	4	4	4	0	4	0	0.100	\$ 1,690.40	100%	0%	0.400	
MS Business	OCS	ADOB022	Adobe: Photoshop	Warren, K	X	42	42	7	35	42	0	0.100	\$ 2,958.20	17%	83%	0.700
	CMS	PROSO801	ICT - Database Essentials	Berryman, M		0	0	0	0	0	0	0.025	\$ -	0%	0%	0.000
	CHSMS	PROSO801	ICT - Database Essentials	Ocker, D		0	0	0	0	0	0	0.025	\$ -	0%	0%	0.000
	CBHSMS	PROSO801	ICT - Database Essentials	Brown-Turner, J		0	0	0	0	0	0	0.025	\$ -	0%	0%	0.000
	DMS	PROSO801	ICT - Database Essentials	Bryant, J		0	0	0	0	0	0	0.025	\$ -	0%	0%	0.000
	EJRSR	PROSO801	ICT - Database Essentials	Vickers, P		0	0	0	0	0	0	0.025	\$ -	0%	0%	0.000
	HMS	PROSO801	ICT - Database Essentials	Weaver, M		0	0	0	0	0	0	0.025	\$ -	0%	0%	0.000
	JAMS	PROSO801	ICT - Database Essentials	Hendrix, E		0	0	0	0	0	0	0.025	\$ -	0%	0%	0.000
	JEMS	PROSO801	ICT - Database Essentials	Smoak, R		0	0	0	0	0	0	0.025	\$ -	0%	0%	0.000
	JEMS	PROSO801	ICT - Database Essentials	Buchanan, N		0	0	0	0	0	0	0.025	\$ -	0%	0%	0.000
	JOMS	PROSO801	ICT - Database Essentials	Ashley, S		0	0	0	0	0	0	0.025	\$ -	0%	0%	0.000
	KMS	PROSO801	ICT - Database Essentials	Reaves, J		0	0	0	0	0	0	0.025	\$ -	0%	0%	0.000
	MAMS	PROSO801	ICT - Database Essentials	Lee, L		1	1	1	0	1	0	0.025	\$ 105.65	100%	0%	0.025
	MCMS	PROSO801	ICT - Database Essentials	DeRossett, M		0	0	0	0	0	0	0.025	\$ -	0%	0%	0.000
	SWMS	PROSO801	ICT - Database Essentials	Merrell, K		1	1	1	0	1	0	0.025	\$ 105.65	100%	0%	0.025
	SCHSMS	PROSO801	ICT - Database Essentials	Stoppelbein, A		0	0	0	0	0	0	0.025	\$ -	0%	0%	0.000
	STMS	PROSO801	ICT - Database Essentials	Mann, P		0	0	0	0	0	0	0.025	\$ -	0%	0%	0.000

2019-20 Industry Certification 2019-20 Industry Certification

Middle School Results by Program

Program	School	Cert #	Assessment	Teacher of Record	School Grade	# Students Identified	# Participants	# In Progress/Didn't Test	# Passing	# Failing	# Completing Participants	Funding Weights	Potential Funding \$	% Passing	% Failing	Potential Bonus FTE Calculation
MS Business	CMS	PROSO802	ICT - Gaming Essentials	Berryman, M		0	0	0	0	0	0	0.025	\$ -	0%	0%	0.000
	CHSMS	PROSO802	ICT - Gaming Essentials	Ocker, D		36	36	22	14	36	0.025	\$ 2,324.30	61%	39%	0.550	
	CBHSMS	PROSO802	ICT - Gaming Essentials	Brown-Turner, J		11	11	7	4	11	0.025	\$ 739.55	64%	36%	0.175	
	DMS	PROSO802	ICT - Gaming Essentials	Bryant, J		0	0	0	0	0	0.025	\$ -	0%	0%	0.000	
	EJRSR	PROSO802	ICT - Gaming Essentials	Vickers, P		0	0	0	0	0	0.025	\$ -	0%	0%	0.000	
	HMS	PROSO802	ICT - Gaming Essentials	Weaver, M		0	0	0	0	0	0.025	\$ -	0%	0%	0.000	
	JAMS	PROSO802	ICT - Gaming Essentials	Hendrix, E		0	0	0	0	0	0.025	\$ -	0%	0%	0.000	
	JEMS	PROSO802	ICT - Gaming Essentials	Buchanan, N		0	0	0	0	0	0.025	\$ -	0%	0%	0.000	
	KMS	PROSO802	ICT - Gaming Essentials	Reaves, J		0	0	0	0	0	0.025	\$ -	0%	0%	0.000	
	MAMS	PROSO802	ICT - Gaming Essentials	Lee, L		11	11	8	3	11	0.025	\$ 845.20	73%	27%	0.200	
	SWMS	PROSO802	ICT - Gaming Essentials	Merrell, K		2	2	2	0	2	0.025	\$ 211.30	100%	0%	0.050	
	SCHSMS	PROSO802	ICT - Gaming Essentials	Stoppelbein, A		19	19	16	3	19	0.025	\$ 1,690.40	84%	16%	0.400	
	STMS	PROSO802	ICT - Gaming Essentials	Mann, P		0	0	0	0	0	0.025	\$ -	0%	0%	0.000	
	CMS	PROSO803	ICT - Multimedia Essentials	Berryman, M		130	130	98	32	130	0.025	\$10,353.70	75%	25%	2.450	
	CHSMS	PROSO803	ICT - Multimedia Essentials	Ocker, D		38	38	33	5	38	0.025	\$ 3,486.45	87%	13%	0.825	
	CBHSMS	PROSO803	ICT - Multimedia Essentials	Brown-Turner, J		1	1	0	1	1	0.025	\$ -	0%	100%	0.000	
	DMS	PROSO803	ICT - Multimedia Essentials	Bryant, J		0	0	0	0	0	0.025	\$ -	0%	0%	0.000	
	EJRSR	PROSO803	ICT - Multimedia Essentials	Vickers, P		0	0	0	0	0	0.025	\$ -	0%	0%	0.000	
	HMS	PROSO803	ICT - Multimedia Essentials	Weaver, M		0	0	0	0	0	0.025	\$ -	0%	0%	0.000	
	JAMS	PROSO803	ICT - Multimedia Essentials	Hendrix, E		0	0	0	0	0	0.025	\$ -	0%	0%	0.000	
	JEMS	PROSO803	ICT - Multimedia Essentials	Smoak, R		0	0	0	0	0	0.025	\$ -	0%	0%	0.000	
	JEMS	PROSO803	ICT - Multimedia Essentials	Buchanan, N		0	0	0	0	0	0.025	\$ -	0%	0%	0.000	
	JOMS	PROSO803	ICT - Multimedia Essentials	Ashley, S		0	0	0	0	0	0.025	\$ -	0%	0%	0.000	
	KMS	PROSO803	ICT - Multimedia Essentials	Reaves, J		0	0	0	0	0	0.025	\$ -	0%	0%	0.000	
	MAMS	PROSO803	ICT - Multimedia Essentials	Lee, L		19	19	11	8	19	0.025	\$ 1,162.15	58%	42%	0.275	
	MCMS	PROSO803	ICT - Multimedia Essentials	DeRossett, M		0	0	0	0	0	0.025	\$ -	0%	0%	0.000	
	SWMS	PROSO803	ICT - Multimedia Essentials	Merrell, K		41	41	29	12	41	0.025	\$ 3,063.85	71%	29%	0.725	
	SCHSMS	PROSO803	ICT - Multimedia Essentials	Stoppelbein, A		46	46	41	5	46	0.025	\$ 4,331.65	89%	11%	1.025	
	STMS	PROSO803	ICT - Multimedia Essentials	Mann, P		0	0	0	0	0	0.025	\$ -	0%	0%	0.000	
	CMS	PROSO804	ICT - Program & Logic Essentials	Berryman, M		0	0	0	0	0	0.025	\$ -	0%	0%	0.000	
	CHSMS	PROSO804	ICT - Program & Logic Essentials	Ocker, D		0	0	0	0	0	0.025	\$ -	0%	0%	0.000	
	CBHSMS	PROSO804	ICT - Program & Logic Essentials	Brown-Turner, J		2	2	1	1	2	0.025	\$ 105.65	50%	50%	0.025	
	DMS	PROSO804	ICT - Program & Logic Essentials	Bryant, J		0	0	0	0	0	0.025	\$ -	0%	0%	0.000	
	EJRSR	PROSO804	ICT - Program & Logic Essentials	Vickers, P		0	0	0	0	0	0.025	\$ -	0%	0%	0.000	
	HMS	PROSO804	ICT - Program & Logic Essentials	Weaver, M		0	0	0	0	0	0.025	\$ -	0%	0%	0.000	
	JAMS	PROSO804	ICT - Program & Logic Essentials	Hendrix, E		0	0	0	0	0	0.025	\$ -	0%	0%	0.000	
	JEMS	PROSO804	ICT - Program & Logic Essentials	Buchanan, N		0	0	0	0	0	0.025	\$ -	0%	0%	0.000	
	KMS	PROSO804	ICT - Program & Logic Essentials	Reaves, J		0	0	0	0	0	0.025	\$ -	0%	0%	0.000	
	MAMS	PROSO804	ICT - Program & Logic Essentials	Lee, L		0	0	0	0	0	0.025	\$ -	0%	0%	0.000	
	SWMS	PROSO804	ICT - Program & Logic Essentials	Merrell, K		0	0	0	0	0	0.025	\$ -	0%	0%	0.000	
	SCHSMS	PROSO804	ICT - Program & Logic Essentials	Stoppelbein, A		0	0	0	0	0	0.025	\$ -	0%	0%	0.000	
	STMS	PROSO804	ICT - Program & Logic Essentials	Mann, P		0	0	0	0	0	0.025	\$ -	0%	0%	0.000	
	CMS	PROSO805	ICT - Web Design Essentials	Berryman, M		0	0	0	0	0	0.025	\$ -	0%	0%	0.000	
	CHSMS	PROSO805	ICT - Web Design Essentials	Ocker, D		17	17	7	10	17	0.025	\$ 739.55	41%	59%	0.175	
	CBHSMS	PROSO805	ICT - Web Design Essentials	Brown-Turner, J		4	4	1	3	4	0.025	\$ 105.65	25%	75%	0.025	
DMS	PROSO805	ICT - Web Design Essentials	Bryant, J		0	0	0	0	0	0.025	\$ -	0%	0%	0.000		
EJRSR	PROSO805	ICT - Web Design Essentials	Vickers, P		0	0	0	0	0	0.025	\$ -	0%	0%	0.000		
HMS	PROSO805	ICT - Web Design Essentials	Weaver, M		0	0	0	0	0	0.025	\$ -	0%	0%	0.000		
JAMS	PROSO805	ICT - Web Design Essentials	Hendrix, E		0	0	0	0	0	0.025	\$ -	0%	0%	0.000		
JEMS	PROSO805	ICT - Web Design Essentials	Smoak, R		0	0	0	0	0	0.025	\$ -	0%	0%	0.000		
JEMS	PROSO805	ICT - Web Design Essentials	Buchanan, N		0	0	0	0	0	0.025	\$ -	0%	0%	0.000		
JOMS	PROSO805	ICT - Web Design Essentials	Ashley, S		0	0	0	0	0	0.025	\$ -	0%	0%	0.000		
KMS	PROSO805	ICT - Web Design Essentials	Reaves, J		0	0	0	0	0	0.025	\$ -	0%	0%	0.000		
MAMS	PROSO805	ICT - Web Design Essentials	Lee, L		6	6	3	3	6	0.025	\$ 316.95	50%	50%	0.075		
MCMS	PROSO805	ICT - Web Design Essentials	DeRossett, M		0	0	0	0	0	0.025	\$ -	0%	0%	0.000		

2019-20 Industry Certification 2019-20 Industry Certification

Middle School Results by Program

Program	School	Cert #	Assessment	Teacher of Record	School Grade	# Students Identified	# Participants	# In Progress/Didn't Test	# Passing	# Failing	# Completing Participants	Funding Weights	Potential Funding \$	% Passing	% Failing	Potential Bonus FTE Calculation
MS Business	SWMS	PROSO805	ICT - Web Design Essentials	Merrell, K		0	0	0	0	0	0	0.025	\$ -	0%	0%	0.000
	SCHSMS	PROSO805	ICT - Web Design Essentials	Stoppelbein, A		0	0	0	0	0	0	0.025	\$ -	0%	0%	0.000
	STMS	PROSO805	ICT - Web Design Essentials	Mann, P		0	0	0	0	0	0	0.025	\$ -	0%	0%	0.000
	CMS	PROSO806	ICT - Communications Essentials	Berryman, M		0	0	0	0	0	0	0.025	\$ -	0%	0%	0.000
	CHSMS	PROSO806	ICT - Communications Essentials	Ocker, D		0	0	0	0	0	0	0.025	\$ -	0%	0%	0.000
	CBHSMS	PROSO806	ICT - Communications Essentials	Brown-Turner, J		62	62	46	16	62	0.025	\$ 4,859.90	74%	26%	1.150	
	DMS	PROSO806	ICT - Communications Essentials	Bryant, J		0	0	0	0	0	0	0.025	\$ -	0%	0%	0.000
	EJRSR	PROSO806	ICT - Communications Essentials	Vickers, P		0	0	0	0	0	0	0.025	\$ -	0%	0%	0.000
	HMS	PROSO806	ICT - Communications Essentials	Weaver, M		0	0	0	0	0	0	0.025	\$ -	0%	0%	0.000
	JAMS	PROSO806	ICT - Communications Essentials	Hendrix, E		0	0	0	0	0	0	0.025	\$ -	0%	0%	0.000
	JEMS	PROSO806	ICT - Communications Essentials	Smoak, R		0	0	0	0	0	0	0.025	\$ -	0%	0%	0.000
	JEMS	PROSO806	ICT - Communications Essentials	Buchanan, N		0	0	0	0	0	0	0.025	\$ -	0%	0%	0.000
	JOMS	PROSO806	ICT - Communications Essentials	Ashley, S		0	0	0	0	0	0	0.025	\$ -	0%	0%	0.000
	KMS	PROSO806	ICT - Communications Essentials	Reaves, J		68	68	67	1	68	0.025	\$ 7,078.55	99%	1%	1.675	
	MAMS	PROSO806	ICT - Communications Essentials	Lee, L		1	1	0	1	1	0.025	\$ -	0%	100%	0.000	
	MCMS	PROSO806	ICT - Communications Essentials	DeRossett, M		0	0	0	0	0	0	0.025	\$ -	0%	0%	0.000
	SWMS	PROSO806	ICT - Communications Essentials	Merrell, K		2	2	2	0	2	0.025	\$ 211.30	100%	0%	0.050	
	SCHSMS	PROSO806	ICT - Communications Essentials	Stoppelbein, A		0	0	0	0	0	0	0.025	\$ -	0%	0%	0.000
	STMS	PROSO806	ICT - Communications Essentials	Mann, P		0	0	0	0	0	0	0.025	\$ -	0%	0%	0.000
	CMS	PROSO807	ICT - Computing Essentials	Berryman, M		0	0	0	0	0	0	0.025	\$ -	0%	0%	0.000
	CHSMS	PROSO807	ICT - Computing Essentials	Ocker, D		0	0	0	0	0	0	0.025	\$ -	0%	0%	0.000
	CBHSMS	PROSO807	ICT - Computing Essentials	Brown-Turner, J		0	0	0	0	0	0	0.025	\$ -	0%	0%	0.000
	DMS	PROSO807	ICT - Computing Essentials	Bryant, J		0	0	0	0	0	0	0.025	\$ -	0%	0%	0.000
	EJRSR	PROSO807	ICT - Computing Essentials	Vickers, P		0	0	0	0	0	0	0.025	\$ -	0%	0%	0.000
	HMS	PROSO807	ICT - Computing Essentials	Weaver, M		0	0	0	0	0	0	0.025	\$ -	0%	0%	0.000
	JAMS	PROSO807	ICT - Computing Essentials	Hendrix, E		0	0	0	0	0	0	0.025	\$ -	0%	0%	0.000
	JEMS	PROSO807	ICT - Computing Essentials	Smoak, R		0	0	0	0	0	0	0.025	\$ -	0%	0%	0.000
	JEMS	PROSO807	ICT - Computing Essentials	Buchanan, N		19	19	7	12	19	0.025	\$ 739.55	37%	63%	0.175	
	JOMS	PROSO807	ICT - Computing Essentials	Ashley, S		0	0	0	0	0	0	0.025	\$ -	0%	0%	0.000
	KMS	PROSO807	ICT - Computing Essentials	Reaves, J		0	0	0	0	0	0	0.025	\$ -	0%	0%	0.000
	MAMS	PROSO807	ICT - Computing Essentials	Lee, L		2	2	0	2	2	0.025	\$ -	0%	100%	0.000	
	MCMS	PROSO807	ICT - Computing Essentials	DeRossett, M		0	0	0	0	0	0	0.025	\$ -	0%	0%	0.000
	SWMS	PROSO807	ICT - Computing Essentials	Merrell, K		12	12	7	5	12	0.025	\$ 739.55	58%	42%	0.175	
	SCHSMS	PROSO807	ICT - Computing Essentials	Stoppelbein, A		0	0	0	0	0	0	0.025	\$ -	0%	0%	0.000
	STMS	PROSO807	ICT - Computing Essentials	Mann, P		0	0	0	0	0	0	0.025	\$ -	0%	0%	0.000
	CMS	PROSO808	ICT - Cyber Security Essentials	Berryman, M		68	68	65	3	68	0.025	\$ 6,867.25	96%	4%	1.625	
	CHSMS	PROSO808	ICT - Cyber Security Essentials	Ocker, D		47	47	44	3	47	0.025	\$ 4,648.60	94%	6%	1.100	
	CBHSMS	PROSO808	ICT - Cyber Security Essentials	Brown-Turner, J		7	7	5	2	7	0.025	\$ 528.25	71%	29%	0.125	
	DMS	PROSO808	ICT - Cyber Security Essentials	Bryant, J		0	0	0	0	0	0	0.025	\$ -	0%	0%	0.000
	EJRSR	PROSO808	ICT - Cyber Security Essentials	Vickers, P		0	0	0	0	0	0	0.025	\$ -	0%	0%	0.000
HMS	PROSO808	ICT - Cyber Security Essentials	Weaver, M		0	0	0	0	0	0	0.025	\$ -	0%	0%	0.000	
JAMS	PROSO808	ICT - Cyber Security Essentials	Hendrix, E		0	0	0	0	0	0	0.025	\$ -	0%	0%	0.000	
JEMS	PROSO808	ICT - Cyber Security Essentials	Smoak, R		1	1	1	0	1	0.025	\$ 105.65	100%	0%	0.025		
JEMS	PROSO808	ICT - Cyber Security Essentials	Buchanan, N		0	0	0	0	0	0	0.025	\$ -	0%	0%	0.000	
JOMS	PROSO808	ICT - Cyber Security Essentials	Ashley, S		0	0	0	0	0	0	0.025	\$ -	0%	0%	0.000	
KMS	PROSO808	ICT - Cyber Security Essentials	Reaves, J		63	63	58	5	63	0.025	\$ 6,127.70	92%	8%	1.450		
MAMS	PROSO808	ICT - Cyber Security Essentials	Lee, L		23	23	18	5	23	0.025	\$ 1,901.70	78%	22%	0.450		
SWMS	PROSO808	ICT - Cyber Security Essentials	Merrell, K		1	1	1	0	1	0.025	\$ 105.65	100%	0%	0.025		
SCHSMS	PROSO808	ICT - Cyber Security Essentials	Stoppelbein, A		0	0	0	0	0	0	0.025	\$ -	0%	0%	0.000	
STMS	PROSO808	ICT - Cyber Security Essentials	Mann, P		0	0	0	0	0	0	0.025	\$ -	0%	0%	0.000	
CMS	PROSO809	ICT - Spreadsheet Essentials	Berryman, M		327	327	251	76	327	0.025	\$26,518.15	77%	23%	6.275		
CHSMS	PROSO809	ICT - Spreadsheet Essentials	Ocker, D		84	84	48	36	84	0.025	\$ 5,071.20	57%	43%	1.200		
CBHSMS	PROSO809	ICT - Spreadsheet Essentials	Brown-Turner, J		118	118	54	64	118	0.025	\$ 5,705.10	46%	54%	1.350		
DMS	PROSO809	ICT - Spreadsheet Essentials	Bryant, J		152	152	107	45	152	0.025	\$11,304.55	70%	30%	2.675		
EJRSR	PROSO809	ICT - Spreadsheet Essentials	Vickers, P		0	0	0	0	0	0	0.025	\$ -	0%	0%	0.000	

2019-20 Industry Certification 2019-20 Industry Certification

Middle School Results by Program

Program	School	Cert #	Assessment	Teacher of Record	School Grade	# Students Identified	# Participants	# In Progress/Didn't Test	# Passing	# Failing	# Completing Participants	Funding Weights	Potential Funding \$	% Passing	% Failing	Potential Bonus FTE Calculation	
MS Business	HMS	PROSO809	ICT - Spreadsheet Essentials	Weaver, M		115	115		94	21	115	0.025	\$ 9,931.10	82%	18%	2.350	
	JAMS	PROSO809	ICT - Spreadsheet Essentials	Hendrix, E		132	132		81	51	132	0.025	\$ 8,557.65	61%	39%	2.025	
	JEMS	PROSO809	ICT - Spreadsheet Essentials	Smoak, R		70	70		21	49	70	0.025	\$ 2,218.65	30%	70%	0.525	
	JEMS	PROSO809	ICT - Spreadsheet Essentials	Buchanan, N		54	54		39	15	54	0.025	\$ 4,120.35	72%	28%	0.975	
	JOMS	PROSO809	ICT - Spreadsheet Essentials	Ashley, S		88	88		27	61	88	0.025	\$ 2,852.55	31%	69%	0.675	
	KMS	PROSO809	ICT - Spreadsheet Essentials	Bennett, M		1	1		1	0	1	0.025	\$ 105.65	100%	0%	0.025	
	KMS	PROSO809	ICT - Spreadsheet Essentials	Reaves, J		134	134		133	1	134	0.025	\$14,051.45	99%	1%	3.325	
	MAMS	PROSO809	ICT - Spreadsheet Essentials	Lee, L		113	113		31	82	113	0.025	\$ 3,275.15	27%	73%	0.775	
	MCMS	PROSO809	ICT - Spreadsheet Essentials	DeRossett, M		0	0		0	0	0	0.025	\$ -	0%	0%	0.000	
	SWMS	PROSO809	ICT - Spreadsheet Essentials	Merrell, K		195	195		131	64	195	0.025	\$13,840.15	67%	33%	3.275	
	SCHSMS	PROSO809	ICT - Spreadsheet Essentials	Stoppelbein, A		48	48		44	4	48	0.025	\$ 4,648.60	92%	8%	1.100	
	STMS	PROSO809	ICT - Spreadsheet Essentials	Mann, P		0	0		0	0	0	0.025	\$ -	0%	0%	0.000	
	CMS	PROSO810	ICT - Word Processing Essentials	Berrymann, M		231	231		137	94	231	0.025	\$14,474.05	59%	41%	3.425	
	CHSMS	PROSO810	ICT - Word Processing Essentials	Ocker, D		40	40		28	12	40	0.025	\$ 2,958.20	70%	30%	0.700	
	CBHSMS	PROSO810	ICT - Word Processing Essentials	Brown-Turner, J		58	58		23	35	58	0.025	\$ 2,429.95	40%	60%	0.575	
	DMS	PROSO810	ICT - Word Processing Essentials	Bryant, J		27	27		25	2	27	0.025	\$ 2,641.25	93%	7%	0.625	
	EJRSR	PROSO810	ICT - Word Processing Essentials	Vickers, P		0	0		0	0	0	0.025	\$ -	0%	0%	0.000	
	HMS	PROSO810	ICT - Word Processing Essentials	Weaver, M		36	36		28	8	36	0.025	\$ 2,958.20	78%	22%	0.700	
	JAMS	PROSO810	ICT - Word Processing Essentials	Hendrix, E		124	124		86	38	124	0.025	\$ 9,085.90	69%	31%	2.150	
	JEMS	PROSO810	ICT - Word Processing Essentials	Smoak, R		0	0		0	0	0	0.025	\$ -	0%	0%	0.000	
	JEMS	PROSO810	ICT - Word Processing Essentials	Buchanan, N		41	41		28	13	41	0.025	\$ 2,958.20	68%	32%	0.700	
	JOMS	PROSO810	ICT - Word Processing Essentials	Ashley, S		5	5		1	4	5	0.025	\$ 105.65	20%	80%	0.025	
	KMS	PROSO810	ICT - Word Processing Essentials	Reaves, J		61	61		51	10	61	0.025	\$ 5,388.15	84%	16%	1.275	
	MAMS	PROSO810	ICT - Word Processing Essentials	Lee, L		112	112		34	78	112	0.025	\$ 3,592.10	30%	70%	0.850	
	MCMS	PROSO810	ICT - Word Processing Essentials	DeRossett, M		0	0		0	0	0	0.025	\$ -	0%	0%	0.000	
	SWMS	PROSO810	ICT - Word Processing Essentials	Merrell, K		138	138		75	63	138	0.025	\$ 7,923.75	54%	46%	1.875	
	SCHSMS	PROSO810	ICT - Word Processing Essentials	Stoppelbein, A		32	32		27	5	32	0.025	\$ 2,852.55	84%	16%	0.675	
	STMS	PROSO810	ICT - Word Processing Essentials	Mann, P		0	0		0	0	0	0.025	\$ -	0%	0%	0.000	
	MS Coding	CMS	PROSO801	ICT - Database Essentials	Hrkach, D		1	1		1	0	1	0.025	\$ 105.65	100%	0%	0.025
		CMS	PROSO802	ICT - Gaming Essentials	Hrkach, D		93	93		76	17	93	0.025	\$ 8,029.40	82%	18%	1.900
JEMS		PROSO802	ICT - Gaming Essentials	Smoak, R		0	0		0	0	0	0.025	\$ -	0%	0%	0.000	
JEMS		PROSO802	ICT - Gaming Essentials	Strain, T		75	75		42	33	75	0.025	\$ 4,437.30	56%	44%	1.050	
JOMS		PROSO802	ICT - Gaming Essentials	Ashley, S		55	55		28	27	55	0.025	\$ 2,958.20	51%	49%	0.700	
KMS		PROSO802	ICT - Gaming Essentials	Bennett, M		14	14		10	4	14	0.025	\$ 1,056.50	71%	29%	0.250	
MCMS		PROSO802	ICT - Gaming Essentials	DeRossett, M		83	83		56	27	83	0.025	\$ 5,916.40	67%	33%	1.400	
CMS		PROSO803	ICT - Multimedia Essentials	Hrkach, D		5	5		4	1	5	0.025	\$ 422.60	80%	20%	0.100	
CMS		PROSO804	ICT - Program & Logic Essentials	Hrkach, D		92	92		66	26	92	0.025	\$ 6,972.90	72%	28%	1.650	
JEMS		PROSO804	ICT - Program & Logic Essentials	Smoak, R		0	0		0	0	0	0.025	\$ -	0%	0%	0.000	
JEMS		PROSO804	ICT - Program & Logic Essentials	Strain, T		69	69		24	45	69	0.025	\$ 2,535.60	35%	65%	0.600	
JOMS		PROSO804	ICT - Program & Logic Essentials	Ashley, S		51	51		14	37	51	0.025	\$ 1,479.10	27%	73%	0.350	
KMS		PROSO804	ICT - Program & Logic Essentials	Bennett, M		9	9		7	2	9	0.025	\$ 739.55	78%	22%	0.175	
MCMS		PROSO804	ICT - Program & Logic Essentials	DeRossett, M		68	68		48	20	68	0.025	\$ 5,071.20	71%	29%	1.200	
CMS		PROSO805	ICT - Web Design Essentials	Hrkach, D		20	20		9	11	20	0.025	\$ 950.85	45%	55%	0.225	
CMS		PROSO806	ICT - Communications Essentials	Hrkach, D		84	84		80	4	84	0.025	\$ 8,452.00	95%	5%	2.000	
CMS		PROSO807	ICT - Computing Essentials	Hrkach, D		83	83		61	22	83	0.025	\$ 6,444.65	73%	27%	1.525	
CMS		PROSO808	ICT - Cyber Security Essentials	Hrkach, D		19	19		19	0	19	0.025	\$ 2,007.35	100%	0%	0.475	
MCMS		PROSO808	ICT - Cyber Security Essentials	DeRossett, M		34	34		28	6	34	0.025	\$ 2,958.20	82%	18%	0.700	
CMS		PROSO809	ICT - Spreadsheet Essentials	Hrkach, D		2	2		1	1	2	0.025	\$ 105.65	50%	50%	0.025	
CMS	PROSO810	ICT - Word Processing Essentials	Hrkach, D		1	1		1	0	1	0.025	\$ 105.65	100%	0%	0.025		
MS Tech Ed	OCS	ADESK011	AutoDesk: Inventor	Grimaldi, R	X	3	3		1	2	3	0.100	\$ 422.60	33%	67%	0.100	

This page intentionally left blank.

Industry Certification

Appendix



This page intentionally left blank.

2019-20 Industry Certification High School Return on Investment (ROI)

School	Program	Cost	Funding Earned	ROI
AHS	Accounting Applications	\$2,943.10	\$0.00	-\$2,943.10
AHS	Admin Office Specialist	\$2,592.80	\$0.00	-\$2,592.80
AHS	Bldg Construction Tech	\$2,025.00	\$0.00	-\$2,025.00
AHS	Digital Media/MultiMedia	\$5,278.20	\$15,785.53	\$10,507.33
AHS	Emergency Medical Resp (EMR)	\$0.00	\$0.00	\$0.00
AHS	Nursing Assistant	\$3,056.00	\$7,679.45	\$4,623.45
AHS	Nutrition & Food Science	\$1,391.75	\$9,385.99	\$7,994.24
BHS	Applied Engineering Tech	\$4,253.00	\$0.00	-\$4,253.00
BHS	Culinary Arts	\$7,586.00	\$48,636.50	\$41,050.50
BHS	Digital Design	\$7,725.00	\$17,918.71	\$10,193.71
BHS	Digital Info Tech	\$5,954.00	\$3,413.09	-\$2,540.91
BHS	Drafting	\$1,162.88	\$15,358.90	\$14,196.01
BHS	Embry Riddle Dual Enrollment	\$0.00	\$0.00	\$0.00
BHS	Exercise Science	\$6,240.00	\$10,239.26	\$3,999.26
BHS	Machining Technology	\$9,420.00	\$0.00	-\$9,420.00
BHS	Nursing Assistant	\$2,515.00	\$5,972.90	\$3,457.90
BHS	Technical Design	\$2,541.12	\$28,157.98	\$25,616.86
BHS	TV Production Tech	\$2,083.50	\$8,959.36	\$6,875.86
Brevard Virtual	Digital Info Tech	\$416.70	\$853.27	\$436.57
CBHS	Admin Office Specialist	\$1,389.00	\$3,413.09	\$2,024.09
CBHS	Digital Design	\$3,472.50	\$25,171.52	\$21,699.02
CBHS	Fashion Tech & Design Svcs	\$0.00	\$0.00	\$0.00
CBHS	Marketing Mgmt & Ent Prin	\$602.80	\$0.00	-\$602.80
CHS	Auto Collision Tech	\$1,769.00	\$5,119.63	\$3,350.63
CHS	Bldg Construction Tech	\$0.00	\$0.00	\$0.00
CHS	Culinary Arts	\$4,423.00	\$3,413.09	-\$1,009.91
CHS	Digital Design	\$2,593.60	\$5,119.63	\$2,526.03
CHS	Digital Info Tech	\$3,713.50	\$2,559.82	-\$1,153.68
CHS	Exercise Science	\$4,905.00	\$9,812.63	\$4,907.63
CHS	Technical Design	\$4,157.50	\$20,478.53	\$16,321.03
EGHS	Admin Office Specialist	\$5,881.00	\$17,918.71	\$12,037.71
EGHS	Auto Maint & Lt Repair	\$2,086.00	\$35,410.79	\$33,324.79
EGHS	Aviation Assembly & Fabr	\$1,743.00	\$5,119.63	\$3,376.63
EGHS	Digital Media/MultiMedia	\$8,471.50	\$32,424.34	\$23,952.84
EGHS	Early Childhood Education	\$140.00	\$4,266.36	\$4,126.36
EGHS	Exercise Science	\$4,161.00	\$9,812.63	\$5,651.63
EGHS	Outboard Marine Svc Tech	\$1,620.00	\$3,839.72	\$2,219.72
EGHS	Technical Design	\$6,019.00	\$46,929.96	\$40,910.96
EHS	Digital Design	\$2,381.71	\$23,464.98	\$21,083.27
EHS	TV Production Tech	\$740.80	\$6,399.54	\$5,658.74
HHS	Admin Office Specialist	\$6,945.00	\$43,516.87	\$36,571.87

2019-20 Industry Certification High School Return on Investment (ROI)

School	Program	Cost	Funding Earned	ROI
HHS	Advanced Manufacturing Tech	\$6,079.00	\$0.00	-\$6,079.00
HHS	Auto Maint & Lt Repair	\$5,203.71	\$34,557.52	\$29,353.81
HHS	Digital Media/MultiMedia	\$9,345.50	\$43,943.51	\$34,598.01
HHS	Envir Water & Recl Tech	\$1,700.00	\$0.00	-\$1,700.00
HHS	Exercise Science	\$18,252.00	\$23,464.98	\$5,212.98
HHS	Game/Sim/Anim/Programming	\$6,482.00	\$853.27	-\$5,628.73
HHS	Medical Admin Specialist	\$4,242.00	\$3,413.09	-\$828.91
HHS	Nutrition & Food Science	\$3,834.40	\$46,929.96	\$43,095.56
HHS	Technical Design	\$880.60	\$8,959.36	\$8,078.76
Melb Ctr Pers Grwth	Culinary Arts	\$0.00	\$0.00	\$0.00
MHS	Applied Engineering Tech	\$3,333.33	\$20,478.53	\$17,145.19
MHS	Bldg Construction Tech	\$4,383.00	\$426.64	-\$3,956.36
MHS	Culinary Arts	\$4,814.45	\$40,957.06	\$36,142.61
MHS	Digital Design	\$6,482.00	\$40,103.78	\$33,621.78
MHS	Digital Info Tech	\$10,094.30	\$78,501.02	\$68,406.72
MHS	Emergency Medical Resp (EMR)	\$3,030.00	\$2,986.45	-\$43.55
MHS	Finance Academy	\$1,852.90	\$16,212.17	\$14,359.27
MHS	Nursing Assistant	\$2,450.00	\$8,106.08	\$5,656.08
MHS	Nutrition & Food Science	\$4,077.80	\$42,663.60	\$38,585.80
MHS	Web Development	\$3,610.90	\$24,744.89	\$21,133.99
MIHS	Admin Office Specialist	\$9,632.90	\$29,864.52	\$20,231.62
MIHS	Auto Maint & Lt Repair	\$1,519.00	\$11,092.54	\$9,573.54
MIHS	Digital Design	\$8,698.00	\$64,422.04	\$55,724.04
MIHS	Early Childhood Education	\$260.00	\$8,532.72	\$8,272.72
MIHS	Engineering Pathways (PLTW)	\$2,546.50	\$16,212.17	\$13,665.67
MIHS	Game/Simulation/Animation/Prog	\$601.90	\$0.00	-\$601.90
MIHS	Nutrition & Food Science	\$1,964.80	\$17,918.71	\$15,953.91
MIHS	Web Development	\$2,446.60	\$0.00	-\$2,446.60
Odyssey Charter	Digital Info Tech	\$324.10	\$3,413.09	\$3,088.99
Odyssey Charter	Game/Simulation/Animation/Prog	\$0.00	\$0.00	\$0.00
Odyssey Charter	Introd Engr Design	\$0.00	\$0.00	\$0.00
PBMHS	Applied Engineering Tech	\$3,333.33	\$13,652.35	\$10,319.02
PBMHS	Applied Robotics	\$2,111.20	\$23,038.34	\$20,927.14
PBMHS	Bldg Construction Tech	\$2,029.00	\$2,559.82	\$530.82
PBMHS	Criminal Justice Ops	\$0.00	\$0.00	\$0.00
PBMHS	Culinary Arts	\$2,757.25	\$16,212.17	\$13,454.92
PBMHS	Digital Design	\$9,262.50	\$10,665.90	\$1,403.40
PBMHS	Early Childhood Education	\$140.00	\$1,706.54	\$1,566.54
PBMHS	Fashion Tech & Design Svcs	\$154.00	\$0.00	-\$154.00
PBMHS	Game/Simulation/Animation/Prog	\$648.20	\$0.00	-\$648.20
PBMHS	Nursing Assistant	\$1,240.00	\$0.00	-\$1,240.00

2019-20 Industry Certification

High School Return on Investment (ROI)

School	Program	Cost	Funding Earned	ROI
PBMHS	Technical Design	\$4,698.70	\$37,117.33	\$32,418.64
PBMHS	Technical Design (Adv Tech Appl)	\$171.90	\$1,279.91	\$1,108.00
RHS	Auto Maint & Lt Repair	\$4,167.93	\$18,345.35	\$14,177.42
RHS	Criminal Justice Ops	\$0.00	\$0.00	\$0.00
RHS	Digital Media/Multi Media	\$6,526.90	\$46,929.96	\$40,403.06
RHS	Drafting	\$5,324.50	\$39,677.15	\$34,352.65
RHS	Fashion Tech & Design Svcs	\$110.00	\$0.00	-\$110.00
RHS	International Business	\$4,121.60	\$11,945.81	\$7,824.21
RHS	Web App Dev & Programming	\$5,371.60	\$23,038.34	\$17,666.74
SCHS	A/C Refrigeration & Heating Tech	\$2,746.50	\$0.00	-\$2,746.50
SCHS	Admin Office Specialist	\$5,842.35	\$17,065.44	\$11,223.09
SCHS	Applied Engineering Tech	\$3,333.33	\$18,771.98	\$15,438.65
SCHS	Digital Media/Multi Media	\$4,068.20	\$5,119.63	\$1,051.43
SCHS	Drafting	\$3,518.80	\$74,234.66	\$70,715.86
SCHS	Nutrition & Food Science	\$379.49	\$2,559.82	\$2,180.33
SCHS	Teacher Assisting	\$0.00	\$0.00	\$0.00
SCHS	TV Production Tech	\$2,083.50	\$9,812.63	\$7,729.13
SHS	Admin Office Specialist	\$6,529.20	\$38,397.24	\$31,868.04
SHS	Auto Maint & Lt Repair	\$1,759.00	\$25,598.16	\$23,839.16
SHS	Digital Media/MultiMedia	\$8,199.20	\$41,810.33	\$33,611.13
SHS	Early Childhood Education	\$360.00	\$5,119.63	\$4,759.63
SHS	Fashion Tech & Design Svcs	\$695.40	\$853.27	\$157.87
SHS	Nutrition & Food Science	\$0.00	\$0.00	\$0.00
SHS	Technical Design	\$2,639.10	\$34,130.88	\$31,491.78
THS	Auto Maint & Lt Repair	\$1,139.00	\$23,464.98	\$22,325.98
THS	Culinary Arts	\$684.74	\$15,358.90	\$14,674.16
THS	Digital Design	\$10,634.40	\$55,462.68	\$44,828.28
THS	Digital Info Tech	\$10,954.40	\$15,358.90	\$4,404.50
THS	Embry Riddle Dual Enrollment	\$0.00	\$0.00	\$0.00
THS	Fashion Tech & Design Svcs	\$277.80	\$426.64	\$148.84
THS	Nursing Assistant	\$4,386.34	\$8,532.72	\$4,146.38
THS	TV Production Tech	\$648.20	\$2,559.82	\$1,911.62
VHS	Digital Info Tech	\$1,666.80	\$27,304.70	\$25,637.90
VHS	Digital Media/MultiMedia	\$16,117.40	\$92,580.01	\$76,462.61
VHS	Early Childhood Education	\$160.00	\$0.00	-\$160.00
VHS	Exercise Science	\$570.00	\$0.00	-\$570.00
VHS	Exercise Science (Dental)	\$4,552.00	\$2,559.82	-\$1,992.18
VHS	Finance Academy	\$2,222.40	\$16,212.17	\$13,989.77
VHS	Interior/Fashion Design Svcs	\$459.10	\$426.64	-\$32.46
VHS	Nutrition & Food Science	\$2,617.45	\$17,918.71	\$15,301.26
VHS	TV Production Tech	\$6,575.50	\$17,492.08	\$10,916.58
VHS	Web App Dev & Programming	\$6,205.00	\$30,291.16	\$24,086.16
WSHS	Digital Photography	\$0.00	\$0.00	\$0.00
	TOTAL High School	\$429,528.87	\$1,910,902.64	\$1,481,373.77

2019-20 Industry Certification Middle School Return on Investment (ROI)

School	Program	Cost	Funding	ROI
BVS	Digital Info Tech	\$138.90	\$426.64	\$287.74
CBHSMS	Digital Info Tech	\$5,556.00	\$7,252.81	\$1,696.81
CBHSMS	MS Business	\$1,340.00	\$18,025.37	\$16,685.37
CHSMS	Digital Info Tech	\$7,427.00	\$2,559.82	-\$4,867.18
CHSMS	MS Business	\$1,080.00	\$9,705.97	\$8,625.97
CMS	Digital Info Tech	\$3,889.20	\$10,239.26	\$6,350.06
CMS	MS Business	\$3,320.00	\$50,236.39	\$46,916.39
CMS	MS Coding	\$1,810.00	\$29,224.57	\$27,414.57
DMS	Digital Info Tech	\$1,481.60	\$4,693.00	\$3,211.40
DMS	MS Business	\$1,400.00	\$10,665.90	\$9,265.90
DMS	MS Coding	\$2,580.00	\$5,332.95	\$2,752.95
EHSMS	Digital Design	\$25.89	\$0.00	-\$25.89
EHSMS	MS Coding	\$1,170.00	\$12,799.08	\$11,629.08
HMS	Digital Info Tech	\$1,805.70	\$6,826.18	\$5,020.48
HMS	MS Business	\$1,365.00	\$20,158.55	\$18,793.55
HMS	MS Coding	\$1,770.00	\$24,958.21	\$23,188.21
JAMS	Digital Info Tech	\$2,500.20	\$4,693.00	\$2,192.80
JAMS	MS Business	\$1,039.99	\$17,278.76	\$16,238.77
JEMS	Digital Info Tech	\$5,278.20	\$0.00	-\$5,278.20
JEMS	MS Business	\$1,370.00	\$9,599.31	\$8,229.31
JEMS	MS Coding	\$3,600.00	\$14,078.99	\$10,478.99
JOMS	Digital Info Tech	\$2,731.70	\$2,133.18	-\$598.52
JOMS	MS Business	\$1,510.00	\$8,106.08	\$6,596.08
JOMS	MS Coding	\$3,770.00	\$3,519.75	-\$250.25
KMS	Digital Info Tech	\$4,722.60	\$0.00	-\$4,722.60
KMS	MS Business	\$730.00	\$1,813.20	\$1,083.20
KMS	MS Coding	\$720.00	\$3,306.43	\$2,586.43
MAMS	Digital Info Tech	\$3,194.70	\$4,693.00	\$1,498.30
MAMS	MS Business	\$770.00	\$9,599.31	\$8,829.31
MAMS	MS Coding	\$950.01	\$6,612.86	\$5,662.85
MCMS	Digital Info Tech	\$1,250.10	\$6,826.18	\$5,576.08
MCMS	MS Business	\$250.00	\$6,719.52	\$6,469.52
MCMS	MS Coding	\$1,820.00	\$15,785.53	\$13,965.53
OCS	Digital Info Tech	\$1,263.60	\$1,279.91	\$16.31
OCS	MS Business	\$0.00	\$0.00	\$0.00
OCS	MS Coding	\$0.00	\$0.00	\$0.00
OCS	Other	\$0.00	\$0.00	\$0.00
SCHSMS	Digital Info Tech	\$5,133.66	\$8,106.08	\$2,972.42
SCHSMS	MS Business	\$1,510.00	\$27,411.36	\$25,901.36
STMS	Digital Info Tech	\$972.30	\$2,559.82	\$1,587.52
STMS	MS Business	\$900.00	\$2,559.82	\$1,659.82
SWMS	Digital Info Tech	\$2,129.80	\$0.00	-\$2,129.80
SWMS	MS Business	\$2,350.01	\$14,185.65	\$11,835.64
	TOTAL Middle School	\$86,626.15	\$383,972.41	\$297,346.26

2019-20 Industry Certification High School Certiport Return on Investment (ROI)

High School	Program	Cost	Funding Earned	ROI
AHS	Accounting Applications	\$787.10	\$0.00	-\$787.10
AHS	Admin Office Specialist	\$2,592.80	\$0.00	-\$2,592.80
AHS	Digital Media/MultiMedia	\$5,278.20	\$15,785.53	\$10,507.33
BHS	Digital Design	\$6,482.00	\$17,918.71	\$11,436.71
BHS	Digital Info Tech	\$3,704.00	\$3,413.09	-\$290.91
BHS	Technical Design	\$3,704.00	\$28,157.98	\$24,453.98
BHS	TV Production Tech	\$2,083.50	\$8,959.36	\$6,875.86
Brevard Virtual	Digital Info Tech	\$555.60	\$853.27	\$297.67
CBHS	Admin Office Specialist	\$1,389.00	\$3,413.09	\$2,024.09
CBHS	Digital Design	\$25,171.52	\$25,171.52	\$0.00
CBHS	Marketing Mgmt & Ent Prin	\$277.80	\$0.00	-\$277.80
CHS	Digital Design	\$1,018.60	\$5,119.63	\$4,101.03
CHS	Digital Info Tech	\$3,048.74	\$2,559.82	-\$488.92
CHS	Technical Design	\$1,157.50	\$20,478.53	\$19,321.03
EGHS	Admin Office Specialist	\$5,556.00	\$17,918.71	\$12,362.71
EGHS	Digital Media/MultiMedia	\$7,176.50	\$32,424.34	\$25,247.84
EGHS	Technical Design	\$6,019.00	\$46,929.96	\$40,910.96
EHS	Digital Design	\$2,381.71	\$23,464.98	\$21,083.27
EHS	TV Production Tech	\$740.80	\$6,399.54	\$5,658.74
HHS	Admin Office Specialist	\$6,945.00	\$43,516.87	\$36,571.87
HHS	Digital Media/MultiMedia	\$8,102.50	\$43,943.51	\$35,841.01
HHS	Game/Sim/Anim/Programming	\$6,482.00	\$853.27	-\$5,628.73
HHS	Technical Design	\$555.60	\$8,959.36	\$8,403.76
MHS	Digital Design	\$6,482.00	\$40,103.78	\$33,621.78
MHS	Digital Info Tech	\$9,769.30	\$78,501.02	\$68,731.72
MHS	Finance Academy	\$1,527.90	\$16,212.17	\$14,684.27
MHS	Web Development	\$1,990.90	\$24,744.89	\$22,753.99
MIHS	Admin Office Specialist	\$6,157.90	\$29,864.52	\$23,706.62
MIHS	Digital Design	\$6,250.50	\$64,422.04	\$58,171.54
MIHS	Engineering Pathways (PLTW)	\$2,546.50	\$16,212.17	\$13,665.67
MIHS	Game/Simulation/Animation/Prog	\$601.90	\$0.00	-\$601.90
MIHS	Web Development	\$324.10	\$0.00	-\$324.10
Odyssey Charter	Digital Info Tech	\$324.10	\$3,413.09	\$3,088.99
Odyssey Charter	Game/Simulation/Animation/Prog	\$0.00	\$0.00	\$0.00
PBMHS	Applied Robotics	\$1,111.20	\$23,038.34	\$21,927.14
PBMHS	Digital Design	\$5,787.50	\$10,665.90	\$4,878.40
PBMHS	Game/Simulation/Animation/Prog	\$648.20	\$0.00	-\$648.20
PBMHS	Technical Design	\$2,870.60	\$37,117.33	\$34,246.73
PBMHS	Technical Design (Adv Tech Appl)	\$0.00	\$1,279.91	\$1,279.91

2019-20 Industry Certification High School Certiport Return on Investment (ROI)

High School	Program	Cost	Funding Earned	ROI
RHS	Digital Media/Multi Media	\$5,231.90	\$46,929.96	\$41,698.06
RHS	Drafting	\$5,324.50	\$39,677.15	\$34,352.65
RHS	International Business	\$3,796.60	\$11,945.81	\$8,149.21
RHS	Web App Dev & Programming	\$3,796.60	\$23,038.34	\$19,241.74
SCHS	Admin Office Specialist	\$4,667.04	\$17,065.44	\$12,398.40
SCHS	Digital Media/Multi Media	\$2,500.20	\$5,119.63	\$2,619.43
SCHS	Drafting	\$3,518.80	\$74,234.66	\$70,715.86
SCHS	TV Production Tech	\$2,083.50	\$9,812.63	\$7,729.13
SHS	Admin Office Specialist	\$6,204.20	\$38,397.24	\$32,193.04
SHS	Digital Media/MultiMedia	\$6,204.20	\$41,810.33	\$35,606.13
SHS	Fashion Tech & Design Svcs	\$370.40	\$853.27	\$482.87
SHS	Technical Design	\$2,639.10	\$34,130.88	\$31,491.78
THS	Digital Design	\$15,093.80	\$55,462.68	\$40,368.88
THS	Digital Info Tech	\$8,704.40	\$15,358.90	\$6,654.50
THS	Fashion Tech & Design Svcs	\$277.80	\$426.64	\$148.84
THS	TV Production Tech	\$648.20	\$2,559.82	\$1,911.62
VHS	Digital Info Tech	\$1,666.80	\$27,304.70	\$25,637.90
VHS	Digital Media/MultiMedia	\$22,275.80	\$92,580.01	\$70,304.21
VHS	Finance Academy	\$2,222.40	\$16,212.17	\$13,989.77
VHS	Interior/Fashion Design Svcs	\$324.10	\$426.64	\$102.54
VHS	TV Production Tech	\$6,250.50	\$17,492.08	\$11,241.58
VHS	Web App Dev & Programming	\$4,630.00	\$30,291.16	\$25,661.16
WSHS	Digital Photography	\$0.00	\$0.00	\$0.00
	TOTAL High School	\$256,032.91	\$1,302,946.34	\$1,046,913.43

* **Note** – Cost includes only the price of Certiport exam testing fees. It does not include additional purchases for Test Prep software

2019-20 Industry Certification Middle School Certiport Return on Investment (ROI)

School	Program	Cost	Funding	ROI
BVS	Certiport	\$ 138.90	\$ 426.64	\$ 287.74
CMS	Certiport	\$ 3,889.20	\$ 10,239.26	\$ 6,350.06
CHSMS	Certiport	\$ 871.07	\$ 2,559.82	\$ 1,688.75
CBHSMS	Certiport	\$ 5,556.00	\$ 7,252.81	\$ 1,696.81
DMS	Certiport	\$ 1,481.60	\$ 4,693.00	\$ 3,211.40
EHSMS	Certiport	\$ 25.89	\$ -	\$ (25.89)
HMS	Certiport	\$ 1,805.70	\$ 6,826.18	\$ 5,020.48
JAMS	Certiport	\$ 2,500.20	\$ 4,693.00	\$ 2,192.80
JEMS	Certiport	\$ 5,278.20	\$ -	\$ (5,278.20)
JOMS	Certiport	\$ 2,731.70	\$ 2,133.18	\$ (598.52)
KMS	Certiport	\$ 4,722.60	\$ -	\$ (4,722.60)
MAMS	Certiport	\$ 3,194.70	\$ 4,693.00	\$ 1,498.30
MCMS	Certiport	\$ 1,250.10	\$ 6,826.18	\$ 5,576.08
OCS	Certiport	\$ 1,263.60	\$ 1,279.91	\$ 16.31
SCHSMS	Certiport	\$ 4,083.66	\$ 8,106.08	\$ 4,022.42
STMS	Certiport	\$ 972.30	\$ 2,559.82	\$ 1,587.52
SWMS	Certiport	\$ 2,129.80	\$ -	\$ (2,129.80)
		\$ 41,895.22	\$ 62,288.86	\$ 20,393.64

* **Note** – Cost includes only the price of Certiport exam testing fees. It does not include additional purchases for Test Prep software