

Flute

# The Star Spangled Banner

for Band and Flexible Ensemble

arr. R. Standridge

**Stately** ♩=120 A

Check out our great Concert, Flex, Marching Band, and Chamber Music at [www.randallstandridge.com](http://www.randallstandridge.com), and be sure to follow/subscribe to our YouTube, TikTok, and Facebook accounts!

This arrangement copyright 2021, Randall Standridge Music, LLC. All Rights Reserved.

B $\flat$  Clarinet 1

# The Star Spangled Banner

for Band and Flexible Ensemble

arr. R. Standridge

**Stately**  $\text{♩} = 120$

**A**

**B**

**C**

*rit.*

**Broadly**  $\text{♩} = 90$

Check out our great Concert, Flex, Marching Band, and Chamber Music at [www.randallstandridge.com](http://www.randallstandridge.com), and be sure to follow/subscribe to our YouTube, TikTok, and Facebook accounts!

This arrangement copyright 2021, Randall Standridge Music, LLC. All Rights Reserved.

B $\flat$  Clarinet 2

# The Star Spangled Banner

for Band and Flexible Ensemble

arr. R. Standridge

**Stately**  $\text{♩} = 120$

**A**

**B**

Line of musical notation for section B. It begins with a treble clef and a 3/4 time signature. The music consists of a series of quarter notes: G4, A4, B4, C5, D5, E5, F5, G5, A5, B5, C6, B5, A5, G5, F5, E5, D5, C5, B4, A4, G4.

**C**

Line of musical notation for section C. It begins with a treble clef and a 3/4 time signature. The music consists of a series of quarter notes: G4, A4, B4, C5, D5, E5, F5, G5, A5, B5, C6, B5, A5, G5, F5, E5, D5, C5, B4, A4, G4. A dynamic marking of *f* is placed below the final note.

*rit.*

**Broadly**  $\text{♩} = 90$

Check out our great Concert, Flex, Marching Band, and Chamber Music at [www.randallstandridge.com](http://www.randallstandridge.com), and be sure to follow/subscribe to our YouTube, TikTok, and Facebook accounts!

This arrangement copyright 2021, Randall Standridge Music, LLC. All Rights Reserved.

# The Star Spangled Banner

for Band and Flexible Ensemble

arr. R. Standridge

B $\flat$  Bass  
Clarinet

**Stately**  $\text{♩} = 120$

**A**

**B**

**C**

*rit.*

**Broadly**  $\text{♩} = 90$

Check out our great Concert, Flex, Marching Band, and Chamber Music at [www.randallstandridge.com](http://www.randallstandridge.com), and be sure to follow/subscribe to our YouTube, TikTok, and Facebook accounts!

This arrangement copyright 2021, Randall Standridge Music, LLC. All Rights Reserved.

E♭ Alto  
Saxophone

# The Star Spangled Banner

for Band and Flexible Ensemble

arr. R. Standridge

**Stately** ♩=120

**A**

**B**

Section B consists of a single staff of music featuring a series of chords. The chords are primarily triads and dyads, some of which are beamed together. The key signature remains one sharp (F#).

**C**

Div.

Section C consists of a single staff of music featuring a series of chords. The chords are primarily dyads and triads, some of which are beamed together. The key signature remains one sharp (F#). A dynamic marking of *f* is placed below the first note. The section concludes with a double bar line.

*rit.*

**Broadly** ♩=90

Div.

Section D consists of a single staff of music featuring a series of chords. The chords are primarily dyads and triads, some of which are beamed together. The key signature remains one sharp (F#). The section concludes with a double bar line.

Check out our great Concert, Flex, Marching Band, and Chamber Music at [www.randallstandridge.com](http://www.randallstandridge.com), and be sure to follow/subscribe to our YouTube, TikTok, and Facebook accounts!

This arrangement copyright 2021, Randall Standridge Music, LLC. All Rights Reserved.

# The Star Spangled Banner

B $\flat$  Tenor  
Saxophone

for Band and Flexible Ensemble

arr. R. Standridge

**Stately**  $\text{♩} = 120$  **A**

**B**

**C**

**Broadly**  $\text{♩} = 90$

Check out our great Concert, Flex, Marching Band, and Chamber Music at [www.randallstandridge.com](http://www.randallstandridge.com), and be sure to follow/subscribe to our YouTube, TikTok, and Facebook accounts!

This arrangement copyright 2021, Randall Standridge Music, LLC. All Rights Reserved.

E♭ Baritone  
Saxophone

# The Star Spangled Banner

for Band and Flexible Ensemble

arr. R. Standridge

**Stately** ♩=120

**A**

**B**

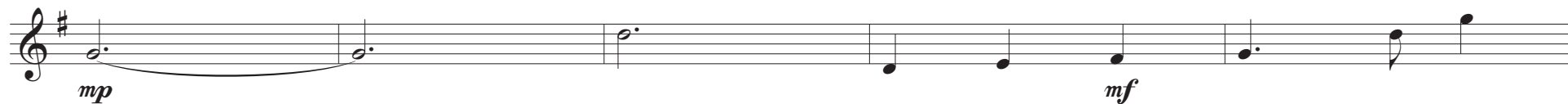

**C**

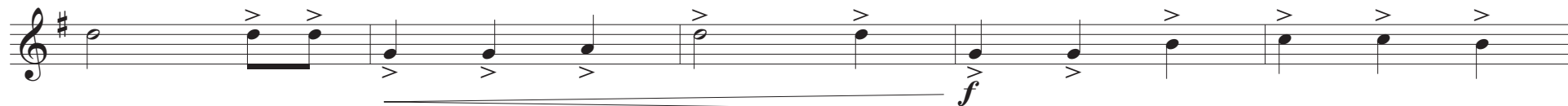

*rit.*

**Broadly** ♩=90

Check out our great Concert, Flex, Marching Band, and Chamber Music at [www.randallstandridge.com](http://www.randallstandridge.com),  
and be sure to follow/subscribe to our YouTube, TikTok, and Facebook accounts!

This arrangement copyright 2021, Randall Standridge Music, LLC. All Rights Reserved.

B $\flat$  Trumpet 1

# The Star Spangled Banner

for Band and Flexible Ensemble

arr. R. Standridge

**Stately**  $\text{♩} = 120$  **A**

**B**

**C**

*rit.* **Broadly**  $\text{♩} = 90$

Check out our great Concert, Flex, Marching Band, and Chamber Music at [www.randallstandridge.com](http://www.randallstandridge.com), and be sure to follow/subscribe to our YouTube, TikTok, and Facebook accounts!

This arrangement copyright 2021, Randall Standridge Music, LLC. All Rights Reserved.

B $\flat$  Trumpet 2

# The Star Spangled Banner

for Band and Flexible Ensemble

arr. R. Standridge

**Stately**  $\text{♩} = 120$

**A**

**B**

**C**

*rit.*

**Broadly**  $\text{♩} = 90$

Div.

Check out our great Concert, Flex, Marching Band, and Chamber Music at [www.randallstandridge.com](http://www.randallstandridge.com), and be sure to follow/subscribe to our YouTube, TikTok, and Facebook accounts!

This arrangement copyright 2021, Randall Standridge Music, LLC. All Rights Reserved.

Mellophone

# The Star Spangled Banner

for Band and Flexible Ensemble

arr. R. Standridge

**Stately** ♩=120

**A**

**B**

**C**

*rit.*

**Broadly** ♩=90

Check out our great Concert, Flex, Marching Band, and Chamber Music at [www.randallstandridge.com](http://www.randallstandridge.com), and be sure to follow/subscribe to our YouTube, TikTok, and Facebook accounts!

This arrangement copyright 2021, Randall Standridge Music, LLC. All Rights Reserved.

Low Brass 1

# The Star Spangled Banner

for Band and Flexible Ensemble

arr. R. Standridge

**Stately** ♩=120

**A**

**B**

**C**

*rit.*

**Broadly** ♩=90

Check out our great Concert, Flex, Marching Band, and Chamber Music at [www.randallstandridge.com](http://www.randallstandridge.com), and be sure to follow/subscribe to our YouTube, TikTok, and Facebook accounts!

This arrangement copyright 2021, Randall Standridge Music, LLC. All Rights Reserved.

Low Brass 1 T. C.

# The Star Spangled Banner

for Band and Flexible Ensemble

arr. R. Standridge

**Stately** ♩=120

**A**

**B**

**C**

*rit.*

**Broadly** ♩=90

Check out our great Concert, Flex, Marching Band, and Chamber Music at [www.randallstandridge.com](http://www.randallstandridge.com), and be sure to follow/subscribe to our YouTube, TikTok, and Facebook accounts!

This arrangement copyright 2021, Randall Standridge Music, LLC. All Rights Reserved.

Low Brass 2

# The Star Spangled Banner

for Band and Flexible Ensemble

arr. R. Standridge

**Stately** ♩=120

**A**

**B**

**C**

*rit.*

**Broadly** ♩=90

Check out our great Concert, Flex, Marching Band, and Chamber Music at [www.randallstandridge.com](http://www.randallstandridge.com), and be sure to follow/subscribe to our YouTube, TikTok, and Facebook accounts!

This arrangement copyright 2021, Randall Standridge Music, LLC. All Rights Reserved.

Low Brass 2 T. C.

# The Star Spangled Banner

for Band and Flexible Ensemble

arr. R. Standridge

**Stately** ♩=120

**A**

**B**

**C**

Check out our great Concert, Flex, Marching Band, and Chamber Music at [www.randallstandridge.com](http://www.randallstandridge.com), and be sure to follow/subscribe to our YouTube, TikTok, and Facebook accounts!

This arrangement copyright 2021, Randall Standridge Music, LLC. All Rights Reserved.

Tuba

# The Star Spangled Banner

for Band and Flexible Ensemble

arr. R. Standridge

**Stately** ♩=120

**A**

**B**

Staff of music for section B, featuring a melodic line with dynamics *mp* and *mf*.

**C**

*rit.*

**Broadly** ♩=90

Check out our great Concert, Flex, Marching Band, and Chamber Music at [www.randallstandridge.com](http://www.randallstandridge.com), and be sure to follow/subscribe to our YouTube, TikTok, and Facebook accounts!

This arrangement copyright 2021, Randall Standridge Music, LLC. All Rights Reserved.

Flex 1 - C Treble

# The Star Spangled Banner

for Band and Flexible Ensemble

arr. R. Standridge

**Stately** ♩=120

**A**

**B**

**C**

*rit.*

**Broadly** ♩=90

Check out our great Concert, Flex, Marching Band, and Chamber Music at [www.randallstandridge.com](http://www.randallstandridge.com), and be sure to follow/subscribe to our YouTube, TikTok, and Facebook accounts!

This arrangement copyright 2021, Randall Standridge Music, LLC. All Rights Reserved.

Flex 2 - C Treble

# The Star Spangled Banner

for Band and Flexible Ensemble

arr. R. Standridge

**Stately** ♩=120

**A**

**B**

**C**

**Broadly** ♩=90

Check out our great Concert, Flex, Marching Band, and Chamber Music at [www.randallstandridge.com](http://www.randallstandridge.com), and be sure to follow/subscribe to our YouTube, TikTok, and Facebook accounts!

This arrangement copyright 2021, Randall Standridge Music, LLC. All Rights Reserved.

Flex 3 - C Treble

# The Star Spangled Banner

for Band and Flexible Ensemble

arr. R. Standridge

**Stately** ♩=120

**A**

**B**

**C**

*rit.*

**Broadly** ♩=90

Check out our great Concert, Flex, Marching Band, and Chamber Music at [www.randallstandridge.com](http://www.randallstandridge.com), and be sure to follow/subscribe to our YouTube, TikTok, and Facebook accounts!

This arrangement copyright 2021, Randall Standridge Music, LLC. All Rights Reserved.

Flex 4 - C Treble

# The Star Spangled Banner

for Band and Flexible Ensemble

arr. R. Standridge

**Stately** ♩=120

**A**

**B**

**C**

*rit.*

**Broadly** ♩=90

Check out our great Concert, Flex, Marching Band, and Chamber Music at [www.randallstandridge.com](http://www.randallstandridge.com), and be sure to follow/subscribe to our YouTube, TikTok, and Facebook accounts!

This arrangement copyright 2021, Randall Standridge Music, LLC. All Rights Reserved.

Flex 5 - C Treble

# The Star Spangled Banner

for Band and Flexible Ensemble

arr. R. Standridge

**Stately** ♩=120

**A**

**B**

**C**

*rit.*

**Broadly** ♩=90

Check out our great Concert, Flex, Marching Band, and Chamber Music at [www.randallstandridge.com](http://www.randallstandridge.com), and be sure to follow/subscribe to our YouTube, TikTok, and Facebook accounts!

This arrangement copyright 2021, Randall Standridge Music, LLC. All Rights Reserved.

Flex 1 - Bb

# The Star Spangled Banner

for Band and Flexible Ensemble

arr. R. Standridge

**Stately** ♩=120

**A**

**B**

**C**

*rit.*

**Broadly** ♩=90

Check out our great Concert, Flex, Marching Band, and Chamber Music at [www.randallstandridge.com](http://www.randallstandridge.com), and be sure to follow/subscribe to our YouTube, TikTok, and Facebook accounts!

This arrangement copyright 2021, Randall Standridge Music, LLC. All Rights Reserved.

Flex 2 - Bb

# The Star Spangled Banner

for Band and Flexible Ensemble

arr. R. Standridge

**Stately** ♩=120

**A**

**B**

**C**

*rit.*

**Broadly** ♩=90

*Div.*

Check out our great Concert, Flex, Marching Band, and Chamber Music at [www.randallstandridge.com](http://www.randallstandridge.com), and be sure to follow/subscribe to our YouTube, TikTok, and Facebook accounts!

This arrangement copyright 2021, Randall Standridge Music, LLC. All Rights Reserved.

Flex 3 - Bb

# The Star Spangled Banner

for Band and Flexible Ensemble

arr. R. Standridge

**Stately** ♩=120

**A**

**B**

**C**

*rit.*

**Broadly** ♩=90

Check out our great Concert, Flex, Marching Band, and Chamber Music at [www.randallstandridge.com](http://www.randallstandridge.com), and be sure to follow/subscribe to our YouTube, TikTok, and Facebook accounts!

This arrangement copyright 2021, Randall Standridge Music, LLC. All Rights Reserved.

Flex 4 - Bb

# The Star Spangled Banner

for Band and Flexible Ensemble

arr. R. Standridge

**Stately** ♩=120

**A**

**B**

**C**

*rit.*

**Broadly** ♩=90

Check out our great Concert, Flex, Marching Band, and Chamber Music at [www.randallstandridge.com](http://www.randallstandridge.com), and be sure to follow/subscribe to our YouTube, TikTok, and Facebook accounts!

This arrangement copyright 2021, Randall Standridge Music, LLC. All Rights Reserved.

Flex 5 - Bb

# The Star Spangled Banner

for Band and Flexible Ensemble

arr. R. Standridge

**Stately** ♩=120

**A**

**B**

**C**

*rit.*

**Broadly** ♩=90

Check out our great Concert, Flex, Marching Band, and Chamber Music at [www.randallstandridge.com](http://www.randallstandridge.com), and be sure to follow/subscribe to our YouTube, TikTok, and Facebook accounts!

This arrangement copyright 2021, Randall Standridge Music, LLC. All Rights Reserved.

Flex 1 - Eb

# The Star Spangled Banner

for Band and Flexible Ensemble

arr. R. Standridge

**Stately** ♩=120

**A**

**B**

**C**

*rit.*

**Broadly** ♩=90

Check out our great Concert, Flex, Marching Band, and Chamber Music at [www.randallstandridge.com](http://www.randallstandridge.com), and be sure to follow/subscribe to our YouTube, TikTok, and Facebook accounts!

This arrangement copyright 2021, Randall Standridge Music, LLC. All Rights Reserved.

Flex 2 - Eb

# The Star Spangled Banner

for Band and Flexible Ensemble

arr. R. Standridge

**Stately** ♩=120

**A**

**B**

**C**

*rit.*

**Broadly** ♩=90

Div.

Check out our great Concert, Flex, Marching Band, and Chamber Music at [www.randallstandridge.com](http://www.randallstandridge.com), and be sure to follow/subscribe to our YouTube, TikTok, and Facebook accounts!

This arrangement copyright 2021, Randall Standridge Music, LLC. All Rights Reserved.

Flex 3 - Eb

# The Star Spangled Banner

for Band and Flexible Ensemble

arr. R. Standridge

**Stately** ♩=120

**A**

**B**

**C**

*rit.*

**Broadly** ♩=90

Check out our great Concert, Flex, Marching Band, and Chamber Music at [www.randallstandridge.com](http://www.randallstandridge.com), and be sure to follow/subscribe to our YouTube, TikTok, and Facebook accounts!

This arrangement copyright 2021, Randall Standridge Music, LLC. All Rights Reserved.

Flex 4 - Eb

# The Star Spangled Banner

for Band and Flexible Ensemble

arr. R. Standridge

**Stately** ♩=120

**A**

**B**

**C**

*rit.*

**Broadly** ♩=90

Check out our great Concert, Flex, Marching Band, and Chamber Music at [www.randallstandridge.com](http://www.randallstandridge.com), and be sure to follow/subscribe to our YouTube, TikTok, and Facebook accounts!

This arrangement copyright 2021, Randall Standridge Music, LLC. All Rights Reserved.

Flex 5 - Eb

# The Star Spangled Banner

for Band and Flexible Ensemble

arr. R. Standridge

**Stately** ♩=120

**A**

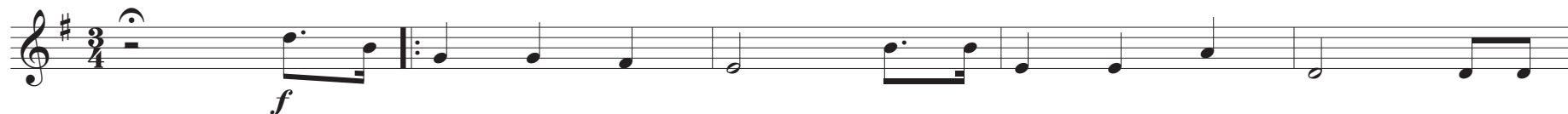

**B**

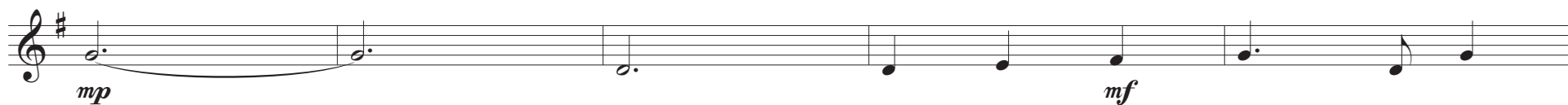

**C**

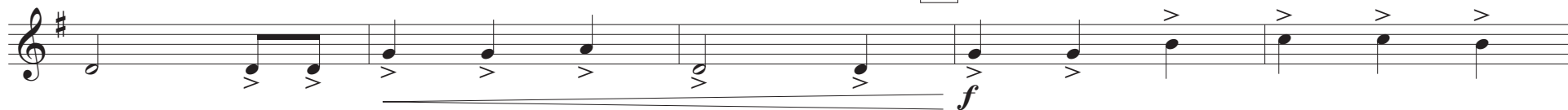

*rit.*

**Broadly** ♩=90

Check out our great Concert, Flex, Marching Band, and Chamber Music at [www.randallstandridge.com](http://www.randallstandridge.com), and be sure to follow/subscribe to our YouTube, TikTok, and Facebook accounts!

This arrangement copyright 2021, Randall Standridge Music, LLC. All Rights Reserved.

Flex 1 - F

# The Star Spangled Banner

for Band and Flexible Ensemble

arr. R. Standridge

**Stately** ♩=120

**A**

**B**

**C**

*rit.*

**Broadly** ♩=90

Check out our great Concert, Flex, Marching Band, and Chamber Music at [www.randallstandridge.com](http://www.randallstandridge.com), and be sure to follow/subscribe to our YouTube, TikTok, and Facebook accounts!

This arrangement copyright 2021, Randall Standridge Music, LLC. All Rights Reserved.

Flex 2 - F

# The Star Spangled Banner

for Band and Flexible Ensemble

arr. R. Standridge

**Stately** ♩=120

**A**

**B**

**C**

Check out our great Concert, Flex, Marching Band, and Chamber Music at [www.randallstandridge.com](http://www.randallstandridge.com), and be sure to follow/subscribe to our YouTube, TikTok, and Facebook accounts!

This arrangement copyright 2021, Randall Standridge Music, LLC. All Rights Reserved.

Flex 3 - F

# The Star Spangled Banner

for Band and Flexible Ensemble

arr. R. Standridge

**Stately** ♩=120

**A**

**B**

**C**

*rit.*

**Broadly** ♩=90

Check out our great Concert, Flex, Marching Band, and Chamber Music at [www.randallstandridge.com](http://www.randallstandridge.com), and be sure to follow/subscribe to our YouTube, TikTok, and Facebook accounts!

This arrangement copyright 2021, Randall Standridge Music, LLC. All Rights Reserved.

Flex 4 - F

# The Star Spangled Banner

for Band and Flexible Ensemble

arr. R. Standridge

**Stately** ♩=120

**A**

**B**

**C**

*rit.*

**Broadly** ♩=90

Check out our great Concert, Flex, Marching Band, and Chamber Music at [www.randallstandridge.com](http://www.randallstandridge.com), and be sure to follow/subscribe to our YouTube, TikTok, and Facebook accounts!

This arrangement copyright 2021, Randall Standridge Music, LLC. All Rights Reserved.

Flex 5 - F

# The Star Spangled Banner

for Band and Flexible Ensemble

arr. R. Standridge

**Stately** ♩=120

**A**

**B**

**C**

*rit.*

**Broadly** ♩=90

Check out our great Concert, Flex, Marching Band, and Chamber Music at [www.randallstandridge.com](http://www.randallstandridge.com), and be sure to follow/subscribe to our YouTube, TikTok, and Facebook accounts!

This arrangement copyright 2021, Randall Standridge Music, LLC. All Rights Reserved.

Flex 1 - C Bass

# The Star Spangled Banner

for Band and Flexible Ensemble

arr. R. Standridge

**Stately** ♩=120

**A**

**B**

**C**

*rit.*

**Broadly** ♩=90

Check out our great Concert, Flex, Marching Band, and Chamber Music at [www.randallstandridge.com](http://www.randallstandridge.com), and be sure to follow/subscribe to our YouTube, TikTok, and Facebook accounts!

This arrangement copyright 2021, Randall Standridge Music, LLC. All Rights Reserved.

Flex 2 - C Bass

# The Star Spangled Banner

for Band and Flexible Ensemble

arr. R. Standridge

**Stately** ♩=120

**A**

**B**

**C**

*rit.*

**Broadly** ♩=90

Div.

Check out our great Concert, Flex, Marching Band, and Chamber Music at [www.randallstandridge.com](http://www.randallstandridge.com), and be sure to follow/subscribe to our YouTube, TikTok, and Facebook accounts!

This arrangement copyright 2021, Randall Standridge Music, LLC. All Rights Reserved.

Flex 3 - C Bass

# The Star Spangled Banner

for Band and Flexible Ensemble

arr. R. Standridge

**Stately** ♩=120

**A**

**B**

**C**

*rit.*

**Broadly** ♩=90

Check out our great Concert, Flex, Marching Band, and Chamber Music at [www.randallstandridge.com](http://www.randallstandridge.com), and be sure to follow/subscribe to our YouTube, TikTok, and Facebook accounts!

This arrangement copyright 2021, Randall Standridge Music, LLC. All Rights Reserved.

Flex 4 - C Bass

# The Star Spangled Banner

for Band and Flexible Ensemble

arr. R. Standridge

**Stately** ♩=120

**A**

**B**

**C**

*rit.*

**Broadly** ♩=90

Check out our great Concert, Flex, Marching Band, and Chamber Music at [www.randallstandridge.com](http://www.randallstandridge.com), and be sure to follow/subscribe to our YouTube, TikTok, and Facebook accounts!

This arrangement copyright 2021, Randall Standridge Music, LLC. All Rights Reserved.

Flex 5 - C Bass

# The Star Spangled Banner

for Band and Flexible Ensemble

arr. R. Standridge

**Stately** ♩=120

**A**

**B**

**C**

*rit.*

**Broadly** ♩=90

Check out our great Concert, Flex, Marching Band, and Chamber Music at [www.randallstandridge.com](http://www.randallstandridge.com), and be sure to follow/subscribe to our YouTube, TikTok, and Facebook accounts!

This arrangement copyright 2021, Randall Standridge Music, LLC. All Rights Reserved.

Flex 1 - Alto Clef

# The Star Spangled Banner

for Band and Flexible Ensemble

arr. R. Standridge

**Stately** ♩=120

**A**

**B**

**C**

*rit.*

**Broadly** ♩=90

Check out our great Concert, Flex, Marching Band, and Chamber Music at [www.randallstandridge.com](http://www.randallstandridge.com), and be sure to follow/subscribe to our YouTube, TikTok, and Facebook accounts!

This arrangement copyright 2021, Randall Standridge Music, LLC. All Rights Reserved.

Flex 2 - Alto Clef

# The Star Spangled Banner

for Band and Flexible Ensemble

arr. R. Standridge

**Stately** ♩=120

**A**

**B**

**C**

**Broadly** ♩=90

Check out our great Concert, Flex, Marching Band, and Chamber Music at [www.randallstandridge.com](http://www.randallstandridge.com), and be sure to follow/subscribe to our YouTube, TikTok, and Facebook accounts!

This arrangement copyright 2021, Randall Standridge Music, LLC. All Rights Reserved.

Flex 3 - Alto Clef

# The Star Spangled Banner

for Band and Flexible Ensemble

arr. R. Standridge

**Stately** ♩=120

**A**

**B**

**C**

*rit.*

**Broadly** ♩=90

Check out our great Concert, Flex, Marching Band, and Chamber Music at [www.randallstandridge.com](http://www.randallstandridge.com), and be sure to follow/subscribe to our YouTube, TikTok, and Facebook accounts!

This arrangement copyright 2021, Randall Standridge Music, LLC. All Rights Reserved.

Flex 4 - Alto Clef

# The Star Spangled Banner

for Band and Flexible Ensemble

arr. R. Standridge

**Stately** ♩=120

**A**

**B**

**C**

*rit.*

**Broadly** ♩=90

Check out our great Concert, Flex, Marching Band, and Chamber Music at [www.randallstandridge.com](http://www.randallstandridge.com), and be sure to follow/subscribe to our YouTube, TikTok, and Facebook accounts!

This arrangement copyright 2021, Randall Standridge Music, LLC. All Rights Reserved.

Flex 5 - Alto Clef

# The Star Spangled Banner

for Band and Flexible Ensemble

arr. R. Standridge

**Stately** ♩=120

**A**

**B**

**C**

*rit.*

**Broadly** ♩=90

Check out our great Concert, Flex, Marching Band, and Chamber Music at [www.randallstandridge.com](http://www.randallstandridge.com), and be sure to follow/subscribe to our YouTube, TikTok, and Facebook accounts!

This arrangement copyright 2021, Randall Standridge Music, LLC. All Rights Reserved.

Alternate A - C Treble

# The Star Spangled Banner

for Band and Flexible Ensemble

arr. R. Standridge

**Stately** ♩=120

**A**

**B**

**C**

*rit.*

**Broadly** ♩=90

Check out our great Concert, Flex, Marching Band, and Chamber Music at [www.randallstandridge.com](http://www.randallstandridge.com), and be sure to follow/subscribe to our YouTube, TikTok, and Facebook accounts!

This arrangement copyright 2021, Randall Standridge Music, LLC. All Rights Reserved.

Alternate B - C Treble

# The Star Spangled Banner

for Band and Flexible Ensemble

arr. R. Standridge

**Stately** ♩=120

**A**

**B**

**C**

*rit.*

**Broadly** ♩=90

Check out our great Concert, Flex, Marching Band, and Chamber Music at [www.randallstandridge.com](http://www.randallstandridge.com), and be sure to follow/subscribe to our YouTube, TikTok, and Facebook accounts!

This arrangement copyright 2021, Randall Standridge Music, LLC. All Rights Reserved.

# The Star Spangled Banner

for Band and Flexible Ensemble

arr. R. Standridge

Alternate A - Bb

**Stately** ♩=120

**A**

**B**

**C**

*rit.*

**Broadly** ♩=90

Check out our great Concert, Flex, Marching Band, and Chamber Music at [www.randallstandridge.com](http://www.randallstandridge.com), and be sure to follow/subscribe to our YouTube, TikTok, and Facebook accounts!

This arrangement copyright 2021, Randall Standridge Music, LLC. All Rights Reserved.

# The Star Spangled Banner

Alternate B - Bb

for Band and Flexible Ensemble

arr. R. Standridge

**Stately** ♩=120

**A**

**B**

**C**

*rit.*

**Broadly** ♩=90

Check out our great Concert, Flex, Marching Band, and Chamber Music at [www.randallstandridge.com](http://www.randallstandridge.com), and be sure to follow/subscribe to our YouTube, TikTok, and Facebook accounts!

This arrangement copyright 2021, Randall Standridge Music, LLC. All Rights Reserved.

Alternate A - Bb (T.Sax)

# The Star Spangled Banner

for Band and Flexible Ensemble

arr. R. Standridge

**Stately** ♩=120

**A**

*f*

1. 2. *mp*

**B**

*mf*

**C**

*f*

*rit.*

**Broadly** ♩=90

*f*

Check out our great Concert, Flex, Marching Band, and Chamber Music at [www.randallstandridge.com](http://www.randallstandridge.com), and be sure to follow/subscribe to our YouTube, TikTok, and Facebook accounts!

This arrangement copyright 2021, Randall Standridge Music, LLC. All Rights Reserved.

Alternate B - Bb (T.Sax)

# The Star Spangled Banner

for Band and Flexible Ensemble

arr. R. Standridge

**Stately** ♩=120

**A**

**B**

**C**

*rit.*

**Broadly** ♩=90

Check out our great Concert, Flex, Marching Band, and Chamber Music at [www.randallstandridge.com](http://www.randallstandridge.com), and be sure to follow/subscribe to our YouTube, TikTok, and Facebook accounts!

This arrangement copyright 2021, Randall Standridge Music, LLC. All Rights Reserved.

Alternate A - Eb

# The Star Spangled Banner

for Band and Flexible Ensemble

arr. R. Standridge

**Stately** ♩=120

**A**

**B**

**C**

*rit.*

**Broadly** ♩=90

Check out our great Concert, Flex, Marching Band, and Chamber Music at [www.randallstandridge.com](http://www.randallstandridge.com), and be sure to follow/subscribe to our YouTube, TikTok, and Facebook accounts!

This arrangement copyright 2021, Randall Standridge Music, LLC. All Rights Reserved.

Alternate B - Eb

# The Star Spangled Banner

for Band and Flexible Ensemble

arr. R. Standridge

**Stately** ♩=120

**A**

**B**

**C**

*rit.*

**Broadly** ♩=90

Check out our great Concert, Flex, Marching Band, and Chamber Music at [www.randallstandridge.com](http://www.randallstandridge.com), and be sure to follow/subscribe to our YouTube, TikTok, and Facebook accounts!

This arrangement copyright 2021, Randall Standridge Music, LLC. All Rights Reserved.

# The Star Spangled Banner

for Band and Flexible Ensemble

arr. R. Standridge

Alternate A - F

**Stately** ♩=120

**A**

**B**

**C**

*rit.*

**Broadly** ♩=90

Check out our great Concert, Flex, Marching Band, and Chamber Music at [www.randallstandridge.com](http://www.randallstandridge.com), and be sure to follow/subscribe to our YouTube, TikTok, and Facebook accounts!

This arrangement copyright 2021, Randall Standridge Music, LLC. All Rights Reserved.

Alternate B - F

# The Star Spangled Banner

for Band and Flexible Ensemble

arr. R. Standridge

**Stately** ♩=120

**A**

**B**

**C**

*rit.*

**Broadly** ♩=90

Check out our great Concert, Flex, Marching Band, and Chamber Music at [www.randallstandridge.com](http://www.randallstandridge.com), and be sure to follow/subscribe to our YouTube, TikTok, and Facebook accounts!

This arrangement copyright 2021, Randall Standridge Music, LLC. All Rights Reserved.

Alternate A - C Bass

# The Star Spangled Banner

for Band and Flexible Ensemble

arr. R. Standridge

**Stately** ♩=120

**A**

**B**

Section B musical notation. It begins with a bass clef, a key signature of one flat (B-flat), and a 3/4 time signature. The first measure is a whole note G2 with a fermata. The following measures contain quarter notes: F2, E2, D2, C2, B1, A1, G1, F1, E1, D1, C1, B0, A0, G0. The first measure of the second line is marked with a mezzo-forte *mf* dynamic.

**C**

Section C musical notation, first line. It begins with a bass clef, a key signature of one flat (B-flat), and a 3/4 time signature. The first measure is a whole note G2 with a fermata. The following measures contain quarter notes: F2, E2, D2, C2, B1, A1, G1, F1, E1, D1, C1, B0, A0, G0. The first measure of the second line is marked with a forte *f* dynamic. The line ends with a first ending bracket over two measures (G1, F1) and a second ending bracket over two measures (E1, D1). The first ending is marked with a forte *f* dynamic. The line is marked with a *rit.* (ritardando) dynamic.

**Broadly** ♩=90

Section C musical notation, second line. It continues with quarter notes: G1, F1, E1, D1, C1, B0, A0, G0. The first measure of the second line is marked with a forte *f* dynamic. The line ends with a first ending bracket over two measures (G1, F1) and a second ending bracket over two measures (E1, D1). The second ending is marked with a forte *f* dynamic.

Check out our great Concert, Flex, Marching Band, and Chamber Music at [www.randallstandridge.com](http://www.randallstandridge.com), and be sure to follow/subscribe to our YouTube, TikTok, and Facebook accounts!

This arrangement copyright 2021, Randall Standridge Music, LLC. All Rights Reserved.

Alternate B - C Bass

# The Star Spangled Banner

for Band and Flexible Ensemble

arr. R. Standridge

**Stately** ♩=120

**A**

**B**

**C**

**Broadly** ♩=90

Check out our great Concert, Flex, Marching Band, and Chamber Music at [www.randallstandridge.com](http://www.randallstandridge.com), and be sure to follow/subscribe to our YouTube, TikTok, and Facebook accounts!

This arrangement copyright 2021, Randall Standridge Music, LLC. All Rights Reserved.

Alternate A - Alto Clef

# The Star Spangled Banner

for Band and Flexible Ensemble

arr. R. Standridge

**Stately** ♩=120

**A**

**B**

**C**

*rit.*

**Broadly** ♩=90

Check out our great Concert, Flex, Marching Band, and Chamber Music at [www.randallstandridge.com](http://www.randallstandridge.com), and be sure to follow/subscribe to our YouTube, TikTok, and Facebook accounts!

This arrangement copyright 2021, Randall Standridge Music, LLC. All Rights Reserved.

# The Star Spangled Banner

for Band and Flexible Ensemble

arr. R. Standridge

Alternate B - Alto Clef

**Stately** ♩=120

**A**

**B**

**C**

*rit.*

**Broadly** ♩=90

Check out our great Concert, Flex, Marching Band, and Chamber Music at [www.randallstandridge.com](http://www.randallstandridge.com), and be sure to follow/subscribe to our YouTube, TikTok, and Facebook accounts!

This arrangement copyright 2021, Randall Standridge Music, LLC. All Rights Reserved.

Bells/Crotales

# The Star Spangled Banner

for Band and Flexible Ensemble

arr. R. Standridge

**Stately** ♩=120

**A**

**B**

**C**

*rit.*

**Broadly** ♩=90

Check out our great Concert, Flex, Marching Band, and Chamber Music at [www.randallstandridge.com](http://www.randallstandridge.com), and be sure to follow/subscribe to our YouTube, TikTok, and Facebook accounts!

This arrangement copyright 2021, Randall Standridge Music, LLC. All Rights Reserved.

# The Star Spangled Banner

for Band and Flexible Ensemble

arr. R. Standridge

Snareline

**Stately** ♩=120

**A**

**B**

**C**

**Broadly** ♩=90

Check out our great Concert, Flex, Marching Band, and Chamber Music at [www.randallstandridge.com](http://www.randallstandridge.com), and be sure to follow/subscribe to our YouTube, TikTok, and Facebook accounts!

This arrangement copyright 2021, Randall Standridge Music, LLC. All Rights Reserved.

Bass Drums

# The Star Spangled Banner

for Band and Flexible Ensemble

arr. R. Standridge

**Stately** ♩=120

**A**

*fp*

1. 2.

*pp*

**B**

7

*p* *mf*

*rit.*

**C**

**Broadly** ♩=90

*f*

Check out our great Concert, Flex, Marching Band, and Chamber Music at [www.randallstandridge.com](http://www.randallstandridge.com), and be sure to follow/subscribe to our YouTube, TikTok, and Facebook accounts!

This arrangement copyright 2021, Randall Standridge Music, LLC. All Rights Reserved.

Cymbal Line

# The Star Spangled Banner

for Band and Flexible Ensemble

arr. R. Standridge

**Stately** ♩=120

**A**

Crash Cymbals

1.

2. Suspended Cymbal

*f*

*p*

**B**

*mf*

*p*

*mf*

**C**

*p*

*f*

*rit.*

**Broadly** ♩=90

Check out our great Concert, Flex, Marching Band, and Chamber Music at [www.randallstandridge.com](http://www.randallstandridge.com), and be sure to follow/subscribe to our YouTube, TikTok, and Facebook accounts!

This arrangement copyright 2021, Randall Standridge Music, LLC. All Rights Reserved.