Imperial Estates Elementary

Cynthia Adams, Principal
Whitney Toliver, Assistant Principal

900 Imperial Estates Lane
Titusville, FL 32780
(321) 267 - 1773

Website: https://www.brevardschools.org/ImperialEstatesES
Facebook: https://www.facebook.com/ImperialEstatesElementary

December 2025

NEWSLETTER

Calendar of Events

12/9 - FAST #2 ELA Gr. K-2
12/9 - Dove club meets afterschool
12/9 - 5:30pm PTO meeting (media center)
12/10 - FAST #2 Math Gr. K-2
12/10 - Imperial's Science Fair
12/10 - 5pm Science Fair Viewing & Awards
12/10 - Imperial Spirit Night at Sonny's 4-9pm
12/17 - 6pm Winter Concert (cafeteria)
12/17-12/19 - Early Release Days begin@ 1:30
12/19 - Activity Winter Fest (25 Dolphin Dollars) held during the school day (activity period)
12/22- 1/2 - Winter Break, No School

1/5 - Students & Teachers return
1/6- End of 1st semester
1/9- Glow Dance Party for FAST#2 Growth; hosted during activity time in the cafeteria
1/12- 12:50-1:50 cafeteria all K-2 classes Drown Zero presentation with Coach George
1/13 - Report cards distributed to families
1/16-1/23 - Book Fair (media center)

Every Friday is an early release day. Dismissal begins at 1:30pm.



FAST test scores will be sent home by Wednesday, December 17. Parents can also access their students' FAST scores through Focus by clicking in the FAST tile.

Congratulations to our students who have recently received positive referrals for showing their SPARK!



Alice G.
Kim N.
Ayla L.
Kaliyah B.
Skyla S.
Kolby K.
Ryder D.
Mylaah R.
Rosalie F.
Arya H.
Caleigha W.
Aryen P.
Antonio S.
Isabelle V.
RJ R.
Elijah R.
Avery H.
Emily H.
Kylie D.
Alannah B.
Krishna C.
Brody M.
Crystal R.
Piper T.
Bryson G.
Mia E.
Robert V.
Aaron D.
Lyla H.

Come to our Spirit Night at Sonny's BBQ on December 10th from 4:00-9:00pm. Our school will receive a portion of the sales. Thank you to Imperial's PTO for coordinating the event!



PENDA

Congratulations to our November PENDA class winners!

3rd grade	Mrs.Huff's class
4th grade	Mrs. Barbour's class
5th grade	Ms. Renaud's class
6th grade	Mrs. Davis' class

Art Club has started off the year in full swing! As we come to a close for this first semester, our Art Club has already made a detailed underwater piece that uses 3D elements to add texture, cards for our Superintendent Dr. Rendell, and "jellyfish" bracelets! Art Club continues throughout the whole school year, and we have plans with Coach George to do a few PE murals out at her basketball court. I can't wait to see what our group creates! 🎨🖼️🐬













Students may spend 25 Dolphin Dollars to attend the winter fest on December 19th. The event will be held during their grade level activity period with our activity teachers.



Our School Advisory Council is seeking additional parent representatives to serve for the remainder of this school year.

We only have four more meetings: 1/26/26, 2/23/26, 3/30/26, 4/27/26. They begin at 5pm and we aim to keep them to one hour long. Email adams.cynthia@brevardschools.org if interested.

On Friday, November 21st, six of our students traveled to Satellite Beach High School to compete in the Innovation Games. Lamees M. presented her “Kido Foods” food truck to the sharks in the Shark Tank Competition. Arjun P. and Riley A. both competed in the coding portion of the competition. Luke V., Layla D., and Ayla L. cheered them on. Our students had the opportunity to create a LED wand and work together through an Escape Room. It was a fun-filled day for all. Riley A. won 2nd place for his coding game, Space Odyssey. I am so proud of our students and am honored to be their coach and teacher.
-Mrs. Minot







IMPERIAL ESTATES

PTO

PARENT TEACHER ORGANIZATION

TOGETHER EVERYONE ACHIEVES MORE

EVERYONE IS WELCOME!
PARENTS, TEACHERS
FRIENDS, FAMILY
COMMUNITY MEMBERS

WE NEED HELPERS!

COME LEARN ABOUT THE BENEFITS OF JOINING
AND HOW YOU CAN MAKE A POSITIVE DIFFERENCE!

MEETING

December 9th at 5:30pm

in the Media Center at Imperial Estates

IMPERIAL ESTATES
ELEMENTARY SCHOOL
Dolphins

STAFF SPOTLIGHT



MR. DELVALLE

TEAMS I CHEER FOR:

SORRY! I'M NOT A SPORTS GUY.

GRADE: 5TH
YEARS IN EDUCATION: 11
YEARS AT IMPERIAL: 2

Who Inspires Me the most:

My wife is my biggest inspiration. She motivates me to be better every day and to always try my best.

I Enjoy Spending my Time Doing...

In my free time, I'm pretty simple. I enjoy playing guitar, relaxing with video games, and spending time with friend and family (and my dogs of course).

My Favorite Things Are:

My favorite things are trying new foods, going on little adventures whenever I can, and watching live music.

I am an Educator because...

I'm an educator because I want every student to feel supported and like they belong. I was lucky to have teachers who made me feel this way, and I want to give that same experience to my students.

STAFF SPOTLIGHT



MRS. HUFF

TEAMS I CHEER FOR:

CHICAGO CUBS, UCF KNIGHTS, FLORIDA GATORS

GRADE: 3RD
YEARS IN EDUCATION: 36
YEARS AT IMPERIAL: 36

Who Inspires Me the most:

My late parents.

I Enjoy Spending my Time Doing...

Cross stitching, watching sports, working out, completing puzzles

My Favorite Things Are:

My family including my dogs, Italian food, the Christmas season, & Chicago Cubs

I am an Educator because...

I want to make a difference in the lives of others. I love seeing the " I understand" moments. I love helping students achieve their goals socially and academically. It has a been a true rewarding experience to be an Imperial Dolphin all of my career.

Sock Drive

The Lion and Tiger Cub Scouts of Pack 370 are working on their Citizenship Adventure service project requirement. The Cubs Scouts chose to do a Sock Drive to support the Under the Bridge Ministry of Titusville. The cubs are working with local churches and schools to set up boxes for sock donations. If you are interested in participating, please place new socks in the Sock Drive box by Monday, December 15th. Thank you for your support to help make this a successful service project for the Lions and Tigers and for providing socks to the homeless!!



November Attendance Winners

BIG shout out to the following grade levels for having the highest attendance rate each week of October!



Week of November 3rd 4th grade

Week of November 10th 5th grade

Week of November 17th 4th grade

Please review the information below regarding what your student(s) should do if they have information regarding something detrimental to the school or a student and are afraid to report it in person.

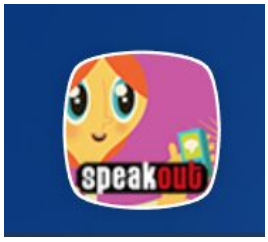

SpeakOut: 1-800-423-TIPS
http://www.speakouthotline.org
The SpeakOut Hotline is a safe and anonymous resource for students to report any threats, dangerous situations, or harmful behaviors that could affect them, their friends, or our school community.



FortifyFL (App)
https://getfortifyfl.com/
FortifyFL is a suspicious activity reporting tool that allows you to instantly relay information to appropriate law enforcement agencies and schools' officials.

Reflecting on November

Thank you to Mrs. Yount for hosting, organizing, and leading our K-2 Veterans Day Performance! It was a beautiful event for our Veterans and their families! A lot of planning, coordination, and effort was put into that project! She had help from our K-2 teachers and custodial team. It was a team win!





Thank you to Coach George and all involved in the Turkey Bowl It was a huge success! Officer Cruz, thank you for your volunteers as well as the PTO for coming through with snacks and water! Love our school and team spirit!







What an amazing day of fun, teamwork, and sportsmanship! A huge thank you to all the players who gave it their all on the field, the coaches for their guidance (Fitzhugh and Daugherty) , and the parents, staff, and PTO volunteers who made the jamboree such a success.

Thank you to the DelValle's, Mrs. Huff, Mrs. Wright, Mrs. Brinkley, Mrs. Hiett & Mrs. Toliver for coming out and cheering on the team!

The energy, smiles, and team spirit made this event one to remember. We're so proud of our young athletes for showing great effort and respect for the game. #SPARK

Here's to great moments — go Imperial! 💙⚽🐬

DECEMBER 2025 EDITION

BOX TOPICS

'Tis the season to make a difference for schools

IMPERIAL ESTATES ELEMENTARY SCHOOL Dolphins

BONUS OFFERS

Offers are valid in a single transaction between 12/1/2025-12/31/2025



Buy 3, Earn 6
on all Betty Crocker products*



Buy 2, Earn 5
on all Nature Valley products*



Buy 2, Earn 5
on all Totino's products*



Buy 2, Earn 5
on all Cinnamon Toast Crunch products*



Buy 2, Earn 5
on all Pillsbury products*

***Must submit your receipt within 14 days of purchase. Limit 5 claims per receipt.**

HOLIDAY HOSTING



Stock up on these party must-haves!
See all participating products at **BTFE.com/Products**

WANT TO WARM UP YOUR WINTER EARNINGS?

These tips make it easy to rack up Box Tops

- Buy single-serving Box Tops items such as Gushers, fruit snacks and Nature Valley granola bars. Give them out as small holiday gifts for classrooms or stocking stuffers.
- Don't forget to stock up on seasonal favorites before winter break

See all participating products at **BTFE.com/Products**

HALFWAY THROUGH THE SCHOOL YEAR

Keep up the great work!

We want to fund our school!

33%

$165.70 **Goal: $500.00**

3 EASY WAYS TO EARN FOR OUR SCHOOL

SCAN
Qualifying receipts in the app

SUBMIT
Qualifying digital receipts in the app

CONNECT
Your Walmart and Box Tops accounts

IMPERIAL ESTATES ELEMENTARY

TITUSVILLE, FL

Referral Code: XZ194FPS

FLORIDA DEPARTMENT OF EDUCATION

ESE PARENT SURVEY

The 2025 -2026 ESE Parent Survey window is now open! Each year, the Florida Department of Education (FDOE) surveys parents of children with an Individual Education Plan (IEP) to determine how well districts and schools are partnering with parents and promoting parent involvement in their children's education. Survey results will be used to help schools and districts improve services and results for children with disabilities. This survey is open to all parents of children with an IEP receiving ESE services from preschool age through grade 12. While demographic information must be collected in compliance with federal requirements, individual responses are confidential.

To complete the survey, scan the QR code or use the link below:

ESEParentSurvey



NAVIGATING THE EDUCATIONAL JOURNEY TOGETHER: FROM EARLY YEARS TO EMPLOYMENT

Saturday, February 21, 2026
8:00 AM – 12:30 PM
Brevard County School Board
2700 Judge Fran Jamieson Way
Melbourne, FL 32940

Connect in person with a variety of agency supports to learn more about achieving a successful transition each step of the way!

8:00 AM – 8:30 AM: Registration and Vendor Hall Opens
8:30 AM – 9:15 AM: Opening Session and Keynote Speakers

	Training Rooms 7 & 8 (Early Years)	Training Rooms 5 & 6 (Getting Ready for Next Steps)	Training Rooms 3 & 4 (High School and Beyond)
9:15 – 9:45	Early Childhood Steps	Parent to Parent	EFSC – What's Next?
9:50 – 10:20	Behavior 101 – Strategies for Home	Project 10	Vocational Rehabilitation, SSI, & Working
10:25 – 10:55	Med-Waiver	Guardianship	Project Search & Student Work Experience
11:00 – 11:30	Communication 101 – Strategies for Home	CTE	Day Programs

Vendor Hall Open until 12:30 PM

Register Now!

https://tinyurl.com/2026START

START CONFERENCE

Navigating the educational journey together from early years to employment for students with IEPs or 504s

Brevard Public Schools

Educator of the Week: Nominate your favorite teacher

News 6 celebrates Central Florida teachers

Check out more info at

https://www.clickorlando.com/features/2025/08/13/educator-of-the-week-nominate-your-favorite-teacher/

Info from their website:

Our teachers inspire, lead, and go the extra mile. They shape futures, nurture dreams and make a lasting impact on our lives and communities.

Now, it's time to say thank you and honor those special educators who have made a difference in so many lives.

Do you know an educator who has inspired you, your child or your community? Here's your chance to show your appreciation by nominating them for the Educator of the Week spotlight!

Each week, we celebrate outstanding teachers who go above and beyond with our **Educator of the Week** spotlight. These local heroes deserve recognition for their dedication and hard work.

Submit your nomination by using the form below.

Tell us about the educator who has made a difference in your life or the lives of others.

Be sure to tune in every Thursday morning to see the latest honoree and learn about the inspiring educators making a positive impact in our community.

Let's come together to celebrate and thank our teachers.

Nominate an educator now and help us give them the recognition they deserve!

Welcome to the Florida Statewide Assessments Portal

Your source for information about the Florida Assessment of Student Thinking (FAST), Benchmarks for Excellent Student Thinking (B.E.S.T.) End-of-Course (EOC) and Writing Assessments, Science and Social Studies Assessments, and the Florida Civic Literacy Exam (FCLE).



Students & Families

Students and families have access to this resource at https://flfast.org/fsa.html

At this site, you can:

- View sample test items
- View released prior year test items
- Fact sheets
- Assessment resources

Students also have access to these apps on their Launchpad and can use them after school at home as well: PENDA Science Gr.3-6 and Lexia for reading Gr. K-6.

Penda Learning

LEXIA CORE5 READING

Teachers and families may find the resources listed to be helpful tools as they support children's literacy growth and achievement. Do an online search for:

- Just Read, Families
- National Center on Improving Literacy: Parents & Families Supports
- Florida Center for Reading Research: For Families
- New Worlds Reading Initiative: Family Resources

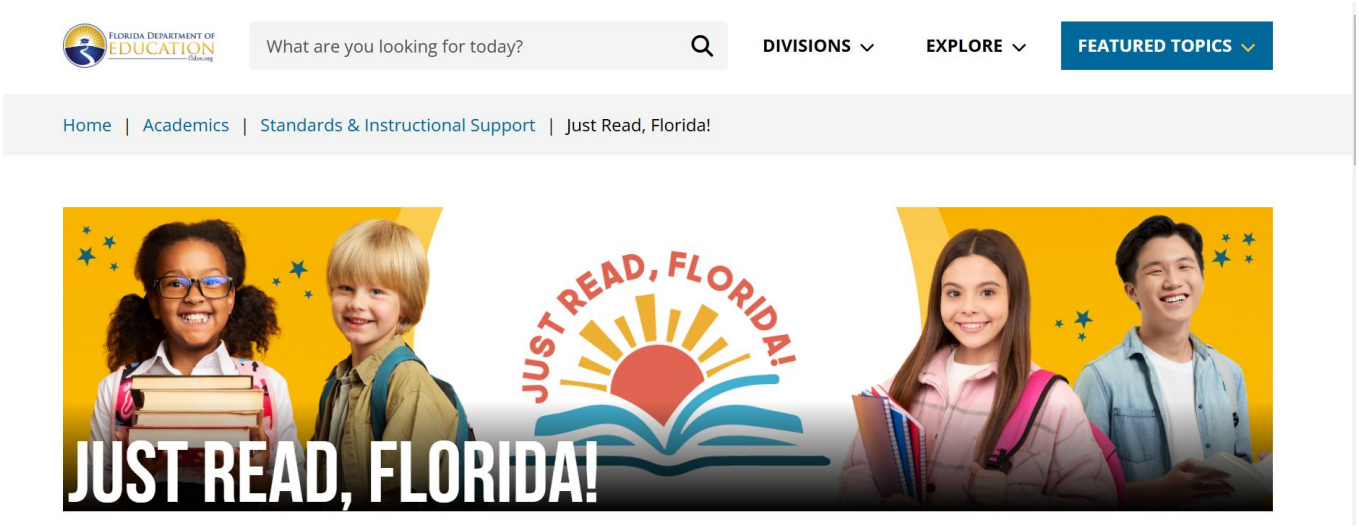

new worlds reading

NEW WORLDS READING INITIATIVE

The New Worlds Reading Initiative is a FREE Florida literacy program for VPK-5 public or charter school students currently reading below grade level. Thanks to the support and investment of the Florida Legislature, this statewide book delivery program is a collaborative effort with the Florida Department of Education, school districts and other local and state organizations, and the University of Florida Lastinger Center. Don't miss the chance to discover more about the New Worlds Reading Initiative. Enrollment flyers are available in English (PDF), Spanish (PDF) and Haitian Creole (PDF).

Read More

3RD GRADE

THIRD GRADE GUIDANCE

With the goal of every student reading on grade level, Florida law specifies reading requirements for third-grade students and promotion to fourth grade. Visit this page for more information on legislation, State Board of Education rules and other available resources.

Read More

PARENT RESOURCES

- Parent Guides for English Language Arts
- Read-At-Home Plan Resources (PDF)
- Read-At-Home Plan Resources - Spanish (PDF)
- Just Read, Families!
- New Worlds Scholarship Accounts
- Summer Bridge Program District Contacts

BPS Math At Home Resources

- https://sites.google.com/share.brevardschools.org/bps-math-at-home-support/home

Grade Level Expectations

- https://www.brevardschools.org/o/bps/page/grade-level-expectations

BPS Reading at home resources:

- https://sites.google.com/share.brevardschools.org/read-at-home/read-at-home-plan-new-worlds-reading-initiative

Screenshots of these resources are below:




GRADE K


GRADE 1


GRADE 2


GRADE 3


GRADE 4


GRADE 5


GRADE 6



Additional Resources

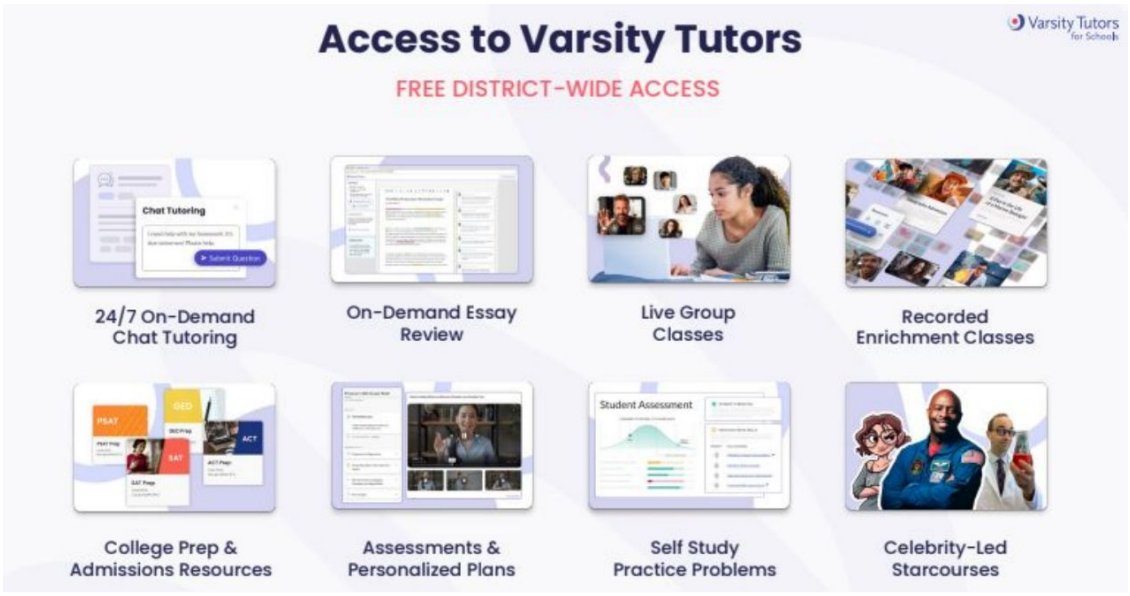

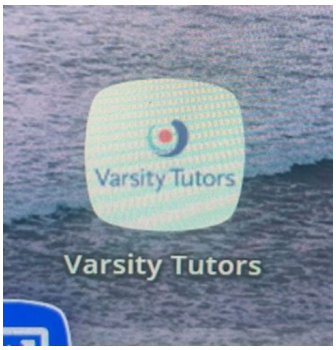

● Brevard County is offering Varsity Tutoring to all students through their launchpad.
● This program offers students homework help through online chat tutoring, essay review and online classes on multiple different topics.
● This is a completely free resource for you to use at home. To access this, students just need to login to their launchpad and click on the app.

Varsity Tutors

The **Live + AI** Platform gives your child access to flexible learning support designed for elementary students—available 24/7 at no cost to families. From **homework help in math and reading** to **instant writing feedback** and fun, interactive **group classes**, your child can get help right when they need it.

Your child can also explore:

- Reading fluency and phonics classes
- Foundational math support
- Interactive StarCourses featuring authors, zookeepers, and astronauts
- AI tools that help them practice skills and build confidence

Varsity Tutors

Live+AI™

The Next-Gen, AI-Enhanced Tutoring Platform

The **Live Learning** Platform

The Varsity Tutors Platform is built for today's students and enhanced with AI to make learning more effective. It gives your child an interactive space with live video, subject-specific tools, easy file sharing, and more. Everything is designed to help them stay engaged and succeed.



Deliver the **Right Intervention** for Each Student



On-Demand Chat Tutoring



Academic Support Live Classes



Standards-Aligned Assessments



ACT/SAT/Career Readiness Live Classes



Self-Study & Practice Problems



Enrichment Live Classes



On-Demand Essay Review

Imperial Family Business Directory



Hello Everyone! Imperial Estates Elementary is seeking information on Imperial family-owned and operated businesses. Thank you so much for being apart of the Imperial Family!

If this is you, please complete the link below.

https://docs.google.com/forms/d/e/1FAIpQLSeO_yFtempk7TqipyyIW_6Eon5YqrKwxzBKx_gm5TBRXwHiVg/viewform?usp=header



Imperial is currently hiring in the following areas:

- Substitute teachers

If interested, contact our front office or email our secretary, Kellie Behl at behl.kellie@brevardschools.org

Welcome to the 2025-2026 school year! We are honored that you chosen Imperial to be the school for your children. We understand the trust you place in us to keep your family safe, develop their SPARK, and encourage their academic growth. We are grateful for the opportunity to partner with you and develop our school community together. This year's theme is Mission Possible!

As our enrollment fluctuates, teacher assignments and class rosters are extremely tentative especially throughout the first few months of school.

Each school day visitors are not permitted to walk students to class in the morning. Rest assured, we have multiple staff members positioned throughout the campus at arrival and dismissal time to guide students.

School Hours

Monday-Thursday	8:00-2:30
Fridays & Early Release Days	8:00-1:30

School campus opens at 7:30am. Please do not have students arrive prior to 7:30am because our campus is locked and no adult supervision is provided prior to that time.

Meals

All Imperial students receive free breakfast and lunch daily through our school cafeteria.

If parents chose to pack a lunch for their child we kindly ask not to include soda.

Outside meal procedure: Outside meals are defined as food from a commercial establishment (restaurant) brought to school by the parent.

Individuals on the student contact list are permitted to bring in or drop off a meal for their child. (Services such as Door Dash are not accepted.) Meals dropped off will be held in the front office to safeguard instructional time.

Monday, September 8th, will be the first Monday parents may visit with their child during lunch time. Parents may visit with only their child. Seating will be in the outdoor patio.

Each Monday after that will be a parent lunch opportunity. The last one for the school year will be April 27, 2026.

Changes in Dismissal / Picking Up

If guardians need to make a change in students' typical way of dismissal, please place that change in writing and allow advanced notice. Please refrain from checking students out early, especially during the last thirty minutes of school.

During the enrollment/re-enrollment process in FOCUS, the registering parent/legal guardian can designate Emergency Contacts on the Emergency Contact List. This is not to be confused with a pick-up list. There is only an Emergency Contact List.

Anyone listed as an **"emergency contact"** will only be called and allowed to pick-up the student during an emergency. The parent/legal guardian, with the legal authority to do so, must contact the school prior to the release of a student for "non- emergency pick-ups".

If a person on the emergency contact list comes to pick up a student, a courtesy phone call will be made to the enrolling parent. If the parent cannot be reached, the student will be released to the person listed on the emergency contact card as long as he/she is authorized for pick up.

Only the enrolling parent can withdraw a student unless there are extenuating circumstances.

Dismissal Times	Early Release
● 2:30- all bus and day care students	1:30- all bus and day care students
● 2:35- all walkers and bike riders	1:35- all walkers and bike riders
● 2:40 - all car riders	1:40- all car riders

For dismissal, if students are car riders, please be sure they are picked up on time. Our staff leaves soon after students are dismissed. Picking students up on time can also avoid being charged to use our after-care program or having DCF/local authorities from being notified. More information about the details of how the car loop operates is listed at the bottom of this letter.

In the event of severe weather (lightning) at dismissal time, to assist with student safety, we may have to hold students and delay dismissal (especially for our students that walk/ride their bike to school).

Here are a few ways to stay connected with us:

- FOCUS account
  - https://www.brevardschools.org/o/bps/page/focus-parent-information
- Checking your email
- School Facebook page https://www.facebook.com/ImperialEstatesElementary
- School Website https://imperial.brevardschools.org/o/iees
- Monthly School Newsletters (will be posted on website & Facebook; emailed)
- Reaxium
  - be connected with your children while on the school bus
  - https://www.brevardschools.org/o/bps/page/reaxium-parent-information

Here are a few ways to become involved:

- Become a substitute teacher
  - https://www.brevardschools.org/page/substitute-information

- Become a registered volunteer (field trip chaperones)
  - https://www.brevardschools.org/page/volunteers

- Become an elected member of our School Advisory Council
  - If interested, please email adams.cynthia@brevardschools.org

- Become a member of our PTO
  - If interested, please email humes.alexa@brevardschools.org.
    - Upcoming meeting 9/16/2025 at 5:30pm Imperial's media center

Helpful Information:

- Please be sure to bring your ID anytime you are visiting campus, including car loop pick up.

- A school resource law enforcement officer is present on our campus each school day.

- Imperial's School-Wide Behavioral Expectations for our students, staff & parents
  - SPARK (Safe, Prepared, Active Listener, Responsible/Respectful, Kind)

- Student Code of Conduct / Dress Code
  - https://www.brevardschools.org/o/bps/page/code-of-student-conduct
  - Crocs are not permitted footwear for students in grades K-6
    - Pajamas/ pajama pants should not be worn to school.

  - A student may possess a wireless communications device (ex. Smart watch/cell phone) while the student is on school property or in attendance at a school function; however, all students may not use a wireless communications device during the school day. All wireless communication devices (WCDs) must be either powered completely off (or placed into vibrate/silence mode) and stored out of sight during the school day. The school day is defined as from the first morning bell to the last dismissal bell.

- Reflecting on our previous school year, we aim to increase students' proficiency in reading, math, and science. We aim to increase student attendance and reduce absences and tardies. We aim to decrease incidents of classroom disruption and physical aggression. We desire your collaboration and partnership in these matters.

- School administration aims to actively engage with students and teachers around the school campus and in our classrooms for the majority of the school day. If you need to speak with an administrator, scheduling a conference will be most efficient.

- Adults and students use separate restrooms. Adult restrooms are in our front office.

We sincerely appreciate your continued support and value our relationship with you!

Kindness Matters,

Cynthia Adams, Principal