Imperial Estates Elementary

Cynthia Adams, Principal
Whitney Toliver, Assistant Principal

900 Imperial Estates Lane
Titusville, FL 32780
(321) 267 - 1773

Website: https://www.brevardschools.org/ImperialEstatesES
Facebook: https://www.facebook.com/ImperialEstatesElementary

April 2026

NEWSLETTER

Calendar of Events

4/6 - Kindergarten Registration begins for the next school year
4/6-4/10 - SPARK Madness Week
4/6- Parent Lunch Opportunity
4/7 - 5:30pm PTO meeting
4/8 - El Heredero Spirit Event all day & night
4/13-4/17- Book Fair Week; parent permission required
4/13 -Parent Lunch Opportunity
4/14- Dove Club meets afterschool
4/14- Imperial Spirit Night @ Mamma Rosa's
4/15- Purple Up Day
4/16 - Wild About Kindergarten event 5:30-7pm & book fair will be open
4/19 - Imperial's K-Kids Community event at Indian River City UMC 1:00-4:00pm
4/20 - Parent Lunch Opportunity
4/21- FAST PM3: K-2 ELA
4/22 - FAST PM3: K-2 Math
4/23 - Interim ends; Bring Your Sons & Daughters to Work Day
4/24 - 7pm Feeder Chain Spring Music Concert at THS
4/25 - Summer Enrichment Camps open for Registration
4/27- Last parent lunch opportunity; no parent lunches during the month of May
4/27- 5pm SAC meeting in media center
4/30- 9am Volunteer Appreciation brunch
4/30 - Interims sent home to families
5/5 - FAST PM3: Grades 3-6 ELA
5/6 - FAST PM3: Grades 3-6 Math



SPARK MADNESS

SPARK MADNESS is this week! Our activity team will be hosting a revisit of our SPARK expectations when students go to activity during the week of April 6th. We plan to finish the year strong with positive student behavior. Here is the schedule of spirit week attire to celebrate.

Every Friday is an early release day. Dismissal begins at 1:30pm.

2026 April

Monday	Tuesday	Wednesday	Thursday	Friday	Saturday	Sunday
		1 4-6 GRADE FAST WRITING ASSESSMENT	2	3 STUDENT/TEACHER HOLDIAY NO SCHOOL	4	5
6 PARENT LUNCH OPPORTUNITY KINDERGARTEN REGISTRATION WEEK SPARK MADNESS WEEK	7 5:30 PTO MEETING	8	9	10 EARLY RELEASE	11	12
13 PARENT LUNCH OPPORTUNITY BOOK FAIR WEEK	14 DOVE CLUB AFTERSCHOOL	15	16 5:30 KINDERGARTEN TRANSITION EVENT	17 EARLY RELEASE	18	19 1:00-4:00 PM K-KIDS COMMUNITY EVENT AT IRC
20 PARENT LUNCH OPPORTUNITY	21 GRADES K-2 FAST READING	22 GRADES K-2 FAST MATH	23	24 EARLY RELEASE 7:00 PM SPRING MUSIC CONCERT AT THS	25 SUMMER ENRICHMENT CAMPS OPEN FOR REGISTRATION	26
27 LAST PARENT LUNCH OPPORTUNITY 5:00 SAC MEETING	28	29	30 INTERIMS SENT HOME	LOOKING AHEAD: 5/5: GRADES 3-6 FAST READING 5/6: GRADES 3-6 FAST MATH		



It's pop tab time once again. Our yearly donation of pop tabs to a local recycling center will be at the end of April. Please collect and turn in pop tabs to your child's teacher or the front office. Imperial Estates has been collecting pop tabs for over 25 years to support The Ronald McDonald House Charities. Let's continue this mission on showing our SPARK to those in need. Thank you!

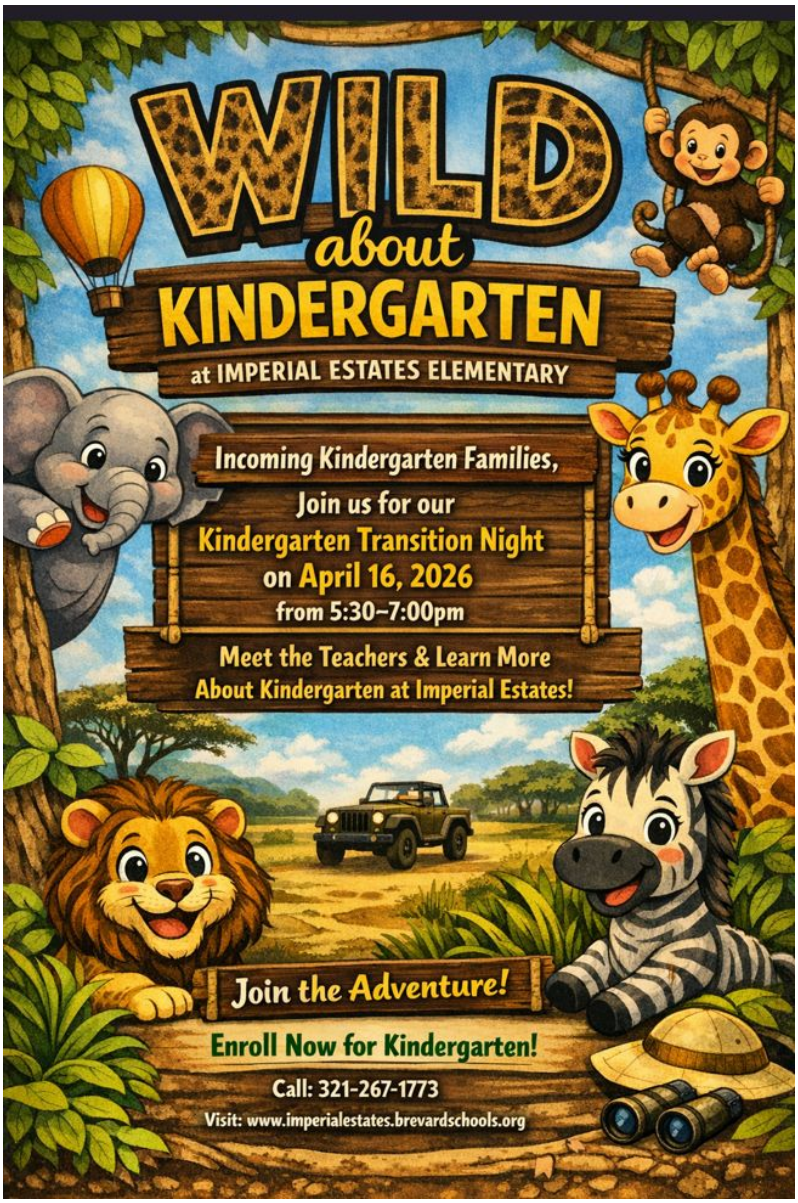

KINDERGARTEN ENROLLMENT

Small Steps Giant Leaps



When: April 6-10, 2026
Location: Your Home School

Brevard Public Schools

Children entering kindergarten for the first time must comply with Florida Statute 1003.21 regarding age, which states a child must be five years old on or before September 1.

All children who will be six years old by February 1 of the school year, must attend school regularly during the entire school term.

Items needed for school enrollment:

- Original birth certificate or approved documentation
- Verification of immunizations
- Current physical exam
- Two forms of residence verification

Use the QR Code to find your school

Contact your home school for more information.

https://www.brevardschools.org





We value your input! Please take a few minutes to complete our Title I Family Engagement Survey. Your feedback helps us plan events, resources, and supports that meet your family's needs and support your child's success.

Access the survey here: https://www.surveymonkey.com/r/ImperialEstates Or scan the QR code on the attached flyer.

Survey open: April 6-May 8.

If you need help completing the survey or need translation support, please contact our school's front office.

Thank you for partnering with us!

Congratulations to our students who have recently received positive referrals for showing their SPARK!



Ivan O.	Lilly G.	Logan N.
Michelle U	Zoe T.	Brayden B.
Lillian G.	Lamees M.	Eli S.

PENDA

Congratulations to our March PENDA class winners!

3rd grade	Ms. Daley's Class
4th grade	Ms. Meek's Class
5th grade	Ms. Carrasco's Class
6th grade	Mrs. Davis' Class



Come to our Spirit Event at El Heredero on April 8th all day and night. Our school's National Elementary Honor Society will receive a portion of the sales.


You are invited to a
Volunteer Appreciation Brunch
Where: Imperial Estates Media Center
When: April 30, 2026
Time: 9:00 AM

IMPERIAL ESTATES PTO

PARENT TEACHER ORGANIZATION

TOGETHER EVERYONE ACHIEVES MORE

EVERYONE IS WELCOME!
PARENTS, TEACHERS
FRIENDS, FAMILY
COMMUNITY MEMBERS

WE NEED HELPERS!

COME LEARN ABOUT THE BENEFITS OF JOINING AND HOW YOU CAN MAKE A POSITIVE DIFFERENCE!

MEETING

April 7th at 5:30pm

in the Media Center at Imperial Estates

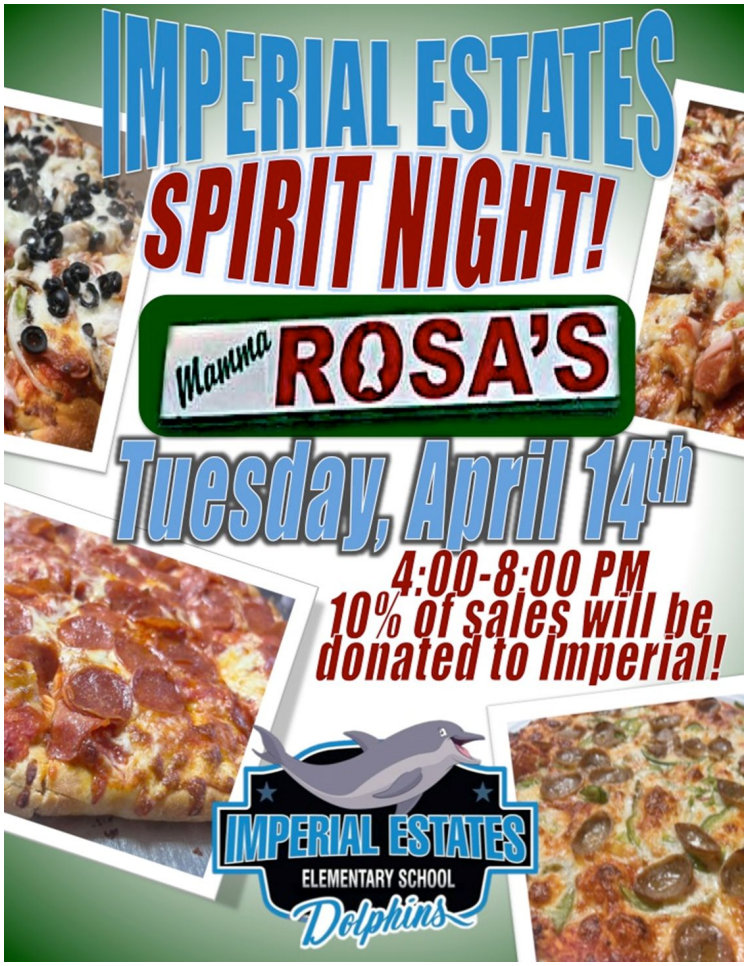

April 23, 2026 is Bring Your Sons & Daughters to work Day. Any parent or guardian that sends in a parent note indicating that their school age child will or did participate in Bring Your Sons & Daughters to Work Day will receive an excused absence. The note can be received by April 27, 2026.



Coming Soon! Book Fair at Imperial Estates April 13-17



Now is the time to set up your child's e-wallet. Scan the QR code below to get started or use the following link

scholastic website Link

Contact Mrs. Berthelette if you have any questions at berthelette.cathleen@brevardschools.org

Imperial Estates parents, we can't do it without you! Please consider volunteering to help at our Book Fair April 13-17 in the Media Center.



The story starts with you! Use the following link to sign-up for a time to volunteer.
Thank you for your willingness to help!

Volunteer Sign up Link

https://www.signupgenius.com/go/10C0544AFAC2FA7FDC61-63251086-imperial#/

This month, Imperial Estates is participating in the annual BPS School Board Art Show! This art show has two components, a virtual and in-person event. Every school in the District participates and each school is only allotted 4 spots. I would like to congratulate our 4 participants!

- *Chloe B. 5th Grade (right)*
- *Kim My N. 5th Grade (right middle)*
- *Nathaniel T. 5th Grade (below)*
- *Raul B. 2nd Grade (bottom right)*

I am so proud of their hard work and dedication to our art program. These four students show such creativity and it makes our program shine.

Congratulations! 🎨🐬

-Mrs. Bryant











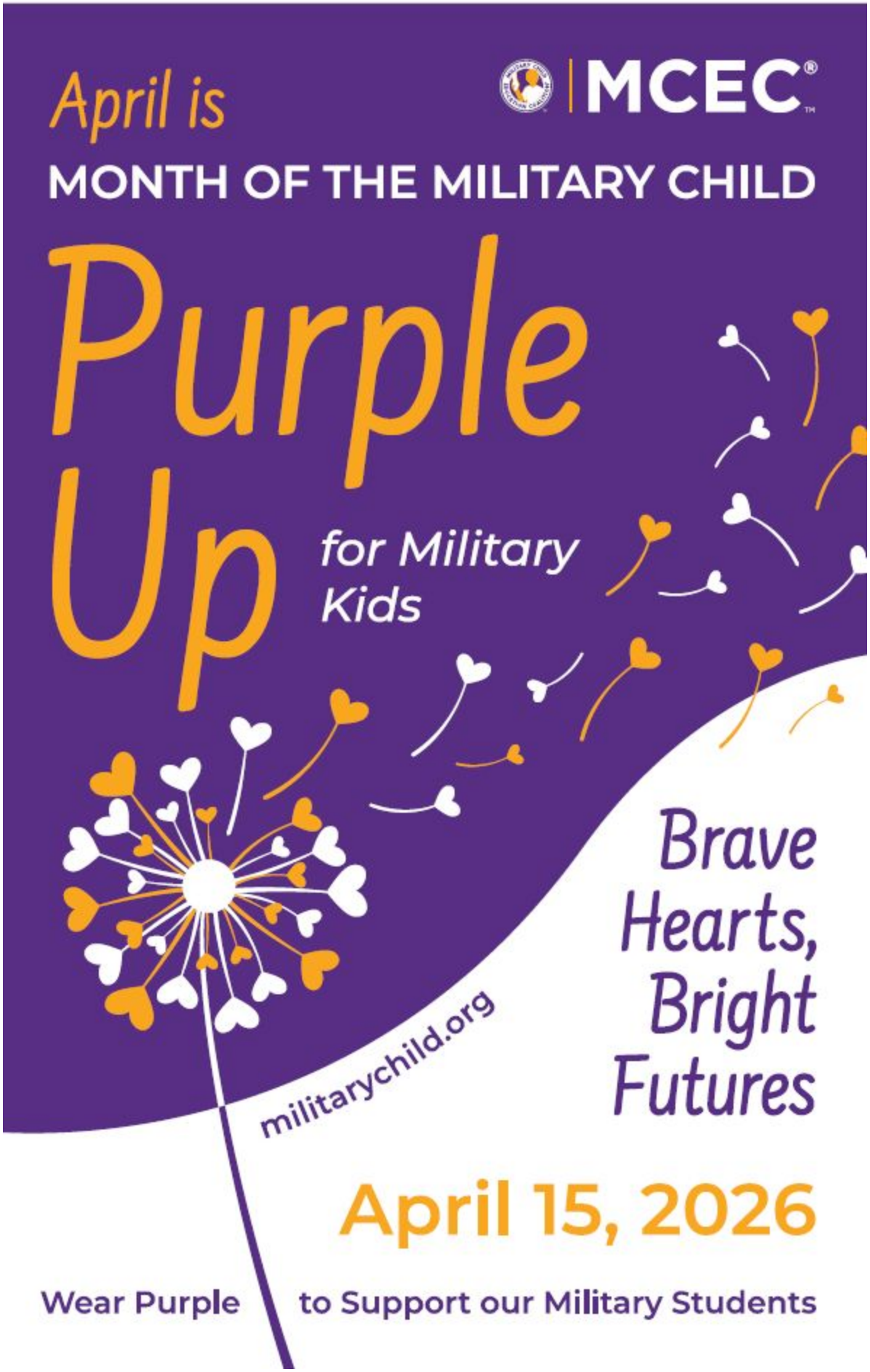
April is
MCEC
MONTH OF THE MILITARY CHILD
Purple Up
for Military Kids
Brave Hearts, Bright Futures
militarychild.org
April 15, 2026
Wear Purple
to Support our Military Students

K-KIDS COMMUNITY CONNECTIONS

★ FAMILY FUN DAY ★

Imperial Estates Elementary K-Kids Club



Sunday, April 19th
1:00 – 4:00 PM
Indian River Church – Titusville, FL


Food Trucks


Local Vendors


Games & Activities


Silent Auction

★ Supporting a Great Cause ★

Imperial Estates K-Kids are raising funds for their

Veterans Memorial Project



at Davis Memorial Cemetery
Titusville, FL



OPEN TO THE PUBLIC • FAMILY FRIENDLY • ALL ARE WELCOME

Kiwanis K-Kids Kiwanis Club of Titusville
#HelpUsHelpKids
www.TitusvilleKiwanis.org

Thank you Vendors & Sponsors!

INDIAN RIVER CHURCH
VENT GUYS
exp

ELEMENTARY SPRING CONCERT

Friday April 24th, 2026

Titusville High School Auditorium

6:30pm Doors Open

7:00pm Start Time





Imperial Estates

Chorus & Orchestra

Coquina

Chorus & Orchestra

Apollo

Orchestra

March Attendance Winners

BIG shout out to the following grade levels for having the highest attendance rate each week of March!



Week of March 2nd	**4th grade 96.71%**
Week of March 9th	**4th grade 95%**
Week of March 16th	**5th grade 92.77%**
Week of March 30th	**4th grade 95.32%**

Please review the information below regarding what your student(s) should do if they have information regarding something detrimental to the school or a student and are afraid to report it in person.



SpeakOut: 1-800-423-TIPS
http://www.speakouthotline.org

The SpeakOut Hotline is a safe and anonymous resource for students to report any threats, dangerous situations, or harmful behaviors that could affect them, their friends, or our school community.



FortifyFL (App)
https://getfortifyfl.com/

FortifyFL is a suspicious activity reporting tool that allows you to instantly relay information to appropriate law enforcement agencies and schools' officials.

Congratulations to Mrs. Gonzalez and Miss Ari for being Imperial Estates' Emerging Teachers of the Year!

This well-deserved recognition is a testament to your passion, dedication, and the positive impact you make in the lives of your students each day. Your commitment to excellence, creativity in the classroom, and ability to inspire those around you truly set you apart.

As an emerging leader in education, you are already making a meaningful difference, and this honor reflects the bright future ahead of you. May this achievement be just one of many milestones in your journey as an educator.

Wishing you continued success, growth, and inspiration as you shape young minds and make a lasting impact. Check out their celebratory photo session!









Brevard Public Schools

Summer ENRICHMENT

BPS EDUCATOR-LED PROGRAMS





Registration Opens April 25th at 8am





Details

- All Summer Enrichment camps are FREE of cost for all students of Brevard from Kindergarten through 11th grade, as of their current enrolled grade level in the 2025-2026 school year.
- All public, charter, private, and home education students can register for these opportunities.
- Details on how to register can be found at the BPS Summer Enrichment Camp website.
- All camp details, locations, dates, and times are available on the BPS Summer Enrichment Camp website.
- BPS Transportation will have limited availability for all sites; more information on the BPS Summer Enrichment Camp website.

Scan to visit the BPS Summer Enrichment Information website!

Camps are divided into four, one-week sessions*

June 1-4
June 8-11
June 15-18
June 22-25

All camps will be offered Mon - Thu and **WILL NOT be held on Fridays.*

K-6th Grade Camps:
Mon-Thu 7:30 am - 1:30 pm

7-11th Grade Camps:
Mon-Thu 8:30 am - 3:30 pm

Details on the Summer Enrichment Information Page

VACATION PLANNING

Student Holiday Dates

2026-2027

FIRST DAY OF SCHOOL

Mon. 8/10/26

3-DAY WEEKENDS

Labor Day
Sat. 9/5/26 - Mon. 9/7/26

Teacher Work Day
Fri. 9/25/26 – Sun. 9/27/26

Teacher Work Day
Sat. 10/10/26 – Mon. 10/12/26

Martin Luther King Jr. Day
Sat. 1/16/27 – Mon. 1/18/27

Teacher Work Day
Sat. 2/13/27 – Mon. 2/15/27

ADDITIONAL HOLIDAYS

Veterans Day
Wed. 11/11/26

THANKSGIVING BREAK

Mon. 11/23/26 - Fri. 11/27/26
Students Return on Monday 11/30/26

WINTER BREAK

Mon. 12/21/26 - Mon. 1/4/27*
Students Return on Tuesday 1/5/27
*12-month employee work day 1/4/27

SPRING BREAK

Fri. 3/19/27* - Fri. 3/26/27
Students Return on Monday 3/29/27
*Teacher work day 3/19/27

LAST DAY OF SCHOOL

Wed. 5/26/27

Focused on helping families save as early and affordably as possible, Florida Prepaid's annual Open Enrollment period is now underway—giving families the chance to lock in future college costs at today's plan prices.

This year brings several enhancements designed to make planning for higher education even more streamlined and accessible. Prepaid Plan options remain flexible, including the ability to purchase one year at a time, with low monthly payments starting at just $29 for the Prepaid Plan Open Enrollment period from February 1-April 30, 2026.

Prepaid Plans allow families to secure tomorrow's tuition with predictable, fixed monthly payments. With the improvements introduced this year, it's easier than ever to build a personalized path toward college savings.

Prepaid Plans are made to fit growing families:

- Use in-state or nationwide at public, private, trade and technical schools
- Complements scholarships and financial aid
- Transfer to another student or cancel anytime
- Earnings grow tax-free

Every child deserves the opportunity for higher education. Florida Prepaid's mission is to make saving simple, affordable, and accessible for every Florida family. The earlier you begin, the greater the long-term benefit—take advantage of Open Enrollment and secure your child's future today with a Florida Prepaid 529 Plan. Visit https://bit.ly/4kk7bB7

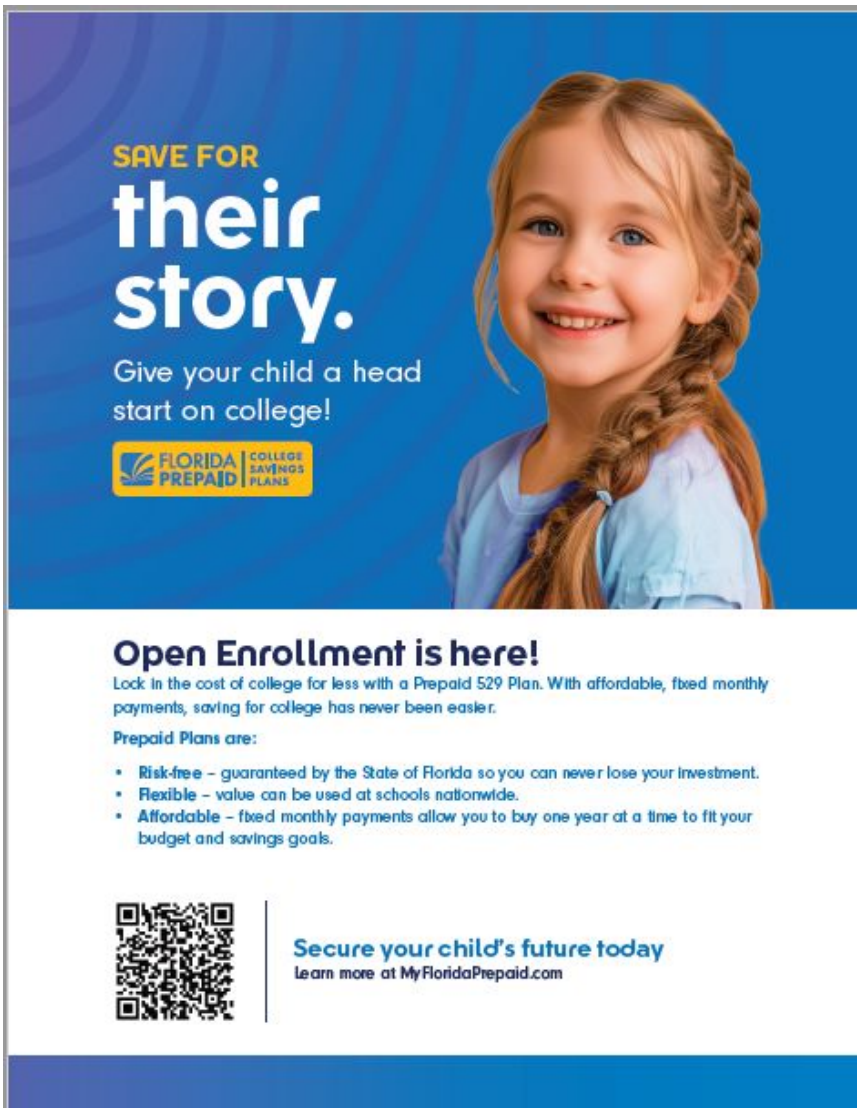

New Change Form in FOCUS

New to our process this school year is a Change Form that is available to parents. This form is available in the FORMS SUMMARY section of the FOCUS Parent Portal. This new form will allow parents to make changes to their address and contact information as well as upload any enrollment documents such as birth certificates, physicals and immunization forms. This is also the place parents may provide permission for a deviation from a students' legal name.





Our School Advisory Council is seeking parent representatives to serve for the 2026-2027 school year.

Typically we have one meeting a month on a Monday evening at 5pm and we aim to keep it to one hour long. Email adams.cynthia@brevardschools.org if interested.



Dear Parents and Guardians,

We kindly ask that you send your child to school with a change of clothes to be kept in their backpack. Having an extra set of clothes available helps us handle unexpected spills, accidents, or messy activities during the school day.

APRIL 2026 EDITION

BOX TOPICS

April is blooming with earnings opportunities.

IMPERIAL ESTATES ELEMENTARY SCHOOL Dolphins

MONTHLY BONUS OFFERS

Offers are valid in a single transaction between 4/1/2026-4/30/2026



Buy 3, Earn 6
Progresso products*



Buy 3, Earn 5
Betty Crocker baking products*



Buy 2, Earn 5
All snack products*



Buy 2, Earn 5
Cheerios products*



Buy 1, Earn 5
Gold Medal Flour products*



Buy 2, Earn 4
Totino's products

***Must submit your receipt within 14 days of purchase. Limit 5 claims per receipt.**

EARNINGS GOAL

Goal: $500.00
to help fund our school!

$248.00

Get the Box Tops app & start earning today!

Use code XZ194FPS to join and earn **25** Bonus Box Tops.

3 EASY WAYS TO EARN FOR OUR SCHOOL

SCAN
Qualifying receipts in the app

SUBMIT
Qualifying digital receipts in the app

CONNECT
Your Walmart and Box Tops accounts

SEE PRODUCTS & LEARN MORE ABOUT THE BOX TOPS APP AT BTFE.COM

DON'T HAVE THE BOX TOPS APP YET? DOWNLOAD IT NOW:

IMPERIAL ESTATES ELEMENTARY

TITUSVILLE, FL

Referral Code: XZ194FPS

FLORIDA DEPARTMENT OF EDUCATION

ESE PARENT SURVEY

The 2025 -2026 ESE Parent Survey window is now open! Each year, the Florida Department of Education (FDOE) surveys parents of children with an Individual Education Plan (IEP) to determine how well districts and schools are partnering with parents and promoting parent involvement in their children's education. Survey results will be used to help schools and districts improve services and results for children with disabilities. This survey is open to all parents of children with an IEP receiving ESE services from preschool age through grade 12. While demographic information must be collected in compliance with federal requirements, individual responses are confidential.

To complete the survey, scan the QR code or use the link below:

ESEParentSurvey



Educator of the Week: Nominate your favorite teacher

News 6 celebrates Central Florida teachers

Check out more info at

https://www.clickorlando.com/features/2025/08/13/educator-of-the-week-nominate-your-favorite-teacher/

Info from their website:

Our teachers inspire, lead, and go the extra mile. They shape futures, nurture dreams and make a lasting impact on our lives and communities.

Now, it's time to say thank you and honor those special educators who have made a difference in so many lives.

Do you know an educator who has inspired you, your child or your community? Here's your chance to show your appreciation by nominating them for the Educator of the Week spotlight!

Each week, we celebrate outstanding teachers who go above and beyond with our **Educator of the Week** spotlight. These local heroes deserve recognition for their dedication and hard work.

Submit your nomination by using the form below.

Tell us about the educator who has made a difference in your life or the lives of others.

Be sure to tune in every Thursday morning to see the latest honoree and learn about the inspiring educators making a positive impact in our community.

Let's come together to celebrate and thank our teachers.

Nominate an educator now and help us give them the recognition they deserve!

Welcome to the Florida Statewide Assessments Portal

Your source for information about the Florida Assessment of Student Thinking (FAST), Benchmarks for Excellent Student Thinking (B.E.S.T.) End-of-Course (EOC) and Writing Assessments, Science and Social Studies Assessments, and the Florida Civic Literacy Exam (FCLE).



Students & Families

Students and families have access to this resource at https://flfast.org/fsa.html

At this site, you can:

- View sample test items
- View released prior year test items
- Fact sheets
- Assessment resources

Students also have access to these apps on their Launchpad and can use them after school at home as well: PENDA Science Gr.3-6 and Lexia for reading Gr. K-6.

Penda Learning

LEXIA CORE5 READING

Teachers and families may find the resources listed to be helpful tools as they support children's literacy growth and achievement. Do an online search for:

- Just Read, Families
- National Center on Improving Literacy: Parents & Families Supports
- Florida Center for Reading Research: For Families
- New Worlds Reading Initiative: Family Resources

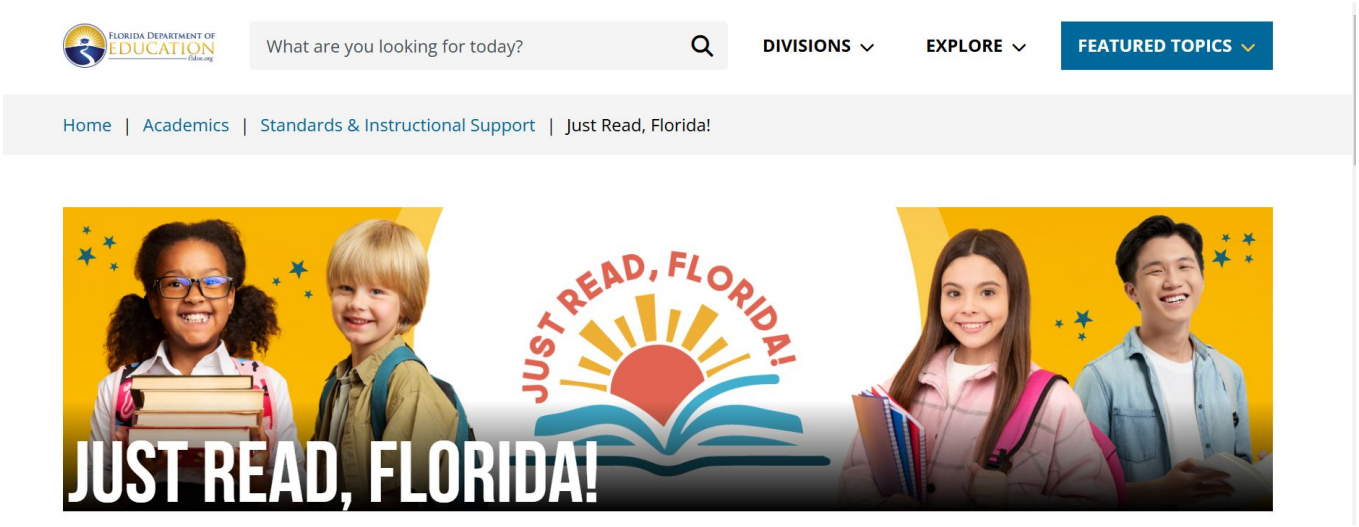

new worlds reading

NEW WORLDS READING INITIATIVE

The New Worlds Reading Initiative is a FREE Florida literacy program for VPK-5 public or charter school students currently reading below grade level. Thanks to the support and investment of the Florida Legislature, this statewide book delivery program is a collaborative effort with the Florida Department of Education, school districts and other local and state organizations, and the University of Florida Lastinger Center. Don't miss the chance to discover more about the New Worlds Reading Initiative. Enrollment flyers are available in English (PDF), Spanish (PDF) and Haitian Creole (PDF).

Read More

3RD GRADE

THIRD GRADE GUIDANCE

With the goal of every student reading on grade level, Florida law specifies reading requirements for third-grade students and promotion to fourth grade. Visit this page for more information on legislation, State Board of Education rules and other available resources.

Read More

PARENT RESOURCES

- Parent Guides for English Language Arts
- Read-At-Home Plan Resources (PDF)
- Read-At-Home Plan Resources - Spanish (PDF)
- Just Read, Families!
- New Worlds Scholarship Accounts
- Summer Bridge Program District Contacts

BPS Math At Home Resources

- https://sites.google.com/share.brevardschools.org/bps-math-at-home-support/home

Grade Level Expectations

- https://www.brevardschools.org/o/bps/page/grade-level-expectations

BPS Reading at home resources:

- https://sites.google.com/share.brevardschools.org/read-at-home/read-at-home-plan-new-worlds-reading-initiative

Screenshots of these resources are below:




GRADE K


GRADE 1


GRADE 2


GRADE 3


GRADE 4


GRADE 5


GRADE 6



Additional Resources

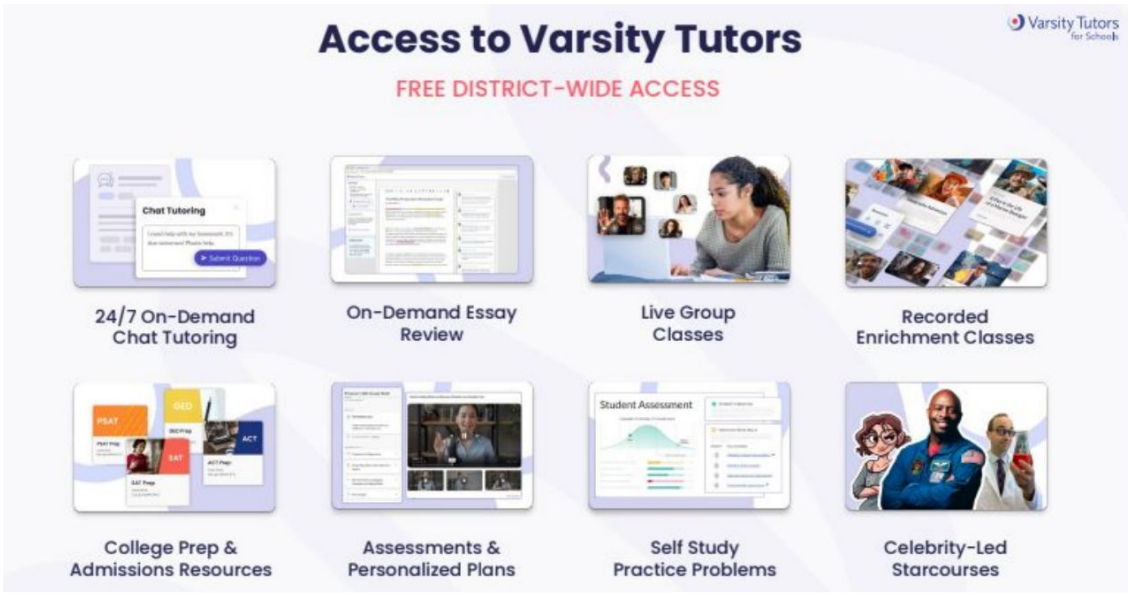

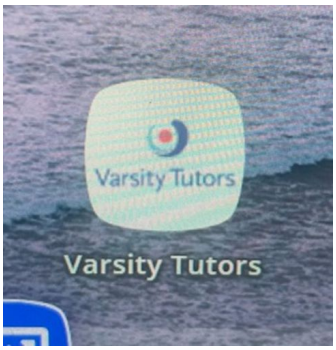

● Brevard County is offering Varsity Tutoring to all students through their launchpad.
● This program offers students homework help through online chat tutoring, essay review and online classes on multiple different topics.
● This is a completely free resource for you to use at home. To access this, students just need to login to their launchpad and click on the app.

Varsity Tutors

The **Live + AI** Platform gives your child access to flexible learning support designed for elementary students—available 24/7 at no cost to families. From **homework help in math and reading** to **instant writing feedback** and fun, interactive **group classes**, your child can get help right when they need it.

Your child can also explore:

- Reading fluency and phonics classes
- Foundational math support
- Interactive StarCourses featuring authors, zookeepers, and astronauts
- AI tools that help them practice skills and build confidence

Varsity Tutors

Live+AI™

The Next-Gen, AI-Enhanced Tutoring Platform

The **Live Learning** Platform

The Varsity Tutors Platform is built for today's students and enhanced with AI to make learning more effective. It gives your child an interactive space with live video, subject-specific tools, easy file sharing, and more. Everything is designed to help them stay engaged and succeed.



Deliver the **Right Intervention** for Each Student



On-Demand Chat Tutoring



Academic Support Live Classes



Standards-Aligned Assessments



ACT/SAT/Career Readiness Live Classes



Self-Study & Practice Problems



Enrichment Live Classes



On-Demand Essay Review

Imperial Family Business Directory



Hello Everyone! Imperial Estates Elementary is seeking information on Imperial family-owned and operated businesses. Thank you so much for being apart of the Imperial Family!

If this is you, please complete the link below.

https://docs.google.com/forms/d/e/1FAIpQLSeO_yFtempk7TqipyyIW_6Eon5YqrKwxzBKx_gm5TBRXwHiVg/viewform?usp=header



Imperial is currently hiring in the following areas:

- Substitute teachers

If interested, contact our front office or email our secretary, Kellie Behl at behl.kellie@brevardschools.org

Welcome to the 2025-2026 school year! We are honored that you chosen Imperial to be the school for your children. We understand the trust you place in us to keep your family safe, develop their SPARK, and encourage their academic growth. We are grateful for the opportunity to partner with you and develop our school community together. This year's theme is Mission Possible!

As our enrollment fluctuates, teacher assignments and class rosters are extremely tentative especially throughout the first few months of school.

Each school day visitors are not permitted to walk students to class in the morning. Rest assured, we have multiple staff members positioned throughout the campus at arrival and dismissal time to guide students.

School Hours

Monday-Thursday	8:00-2:30
Fridays & Early Release Days	8:00-1:30

School campus opens at 7:30am. Please do not have students arrive prior to 7:30am because our campus is locked and no adult supervision is provided prior to that time.

Meals

All Imperial students receive free breakfast and lunch daily through our school cafeteria.

If parents chose to pack a lunch for their child we kindly ask not to include soda.

Outside meal procedure: Outside meals are defined as food from a commercial establishment (restaurant) brought to school by the parent.

Individuals on the student contact list are permitted to bring in or drop off a meal for their child. (Services such as Door Dash are not accepted.) Meals dropped off will be held in the front office to safeguard instructional time.

Monday, September 8th, will be the first Monday parents may visit with their child during lunch time. Parents may visit with only their child. Seating will be in the outdoor patio.

Each Monday after that will be a parent lunch opportunity. The last one for the school year will be April 27, 2026.

Changes in Dismissal / Picking Up

If guardians need to make a change in students' typical way of dismissal, please place that change in writing and allow advanced notice. Please refrain from checking students out early, especially during the last thirty minutes of school.

During the enrollment/re-enrollment process in FOCUS, the registering parent/legal guardian can designate Emergency Contacts on the Emergency Contact List. This is not to be confused with a pick-up list. There is only an Emergency Contact List.

Anyone listed as an **"emergency contact"** will only be called and allowed to pick-up the student during an emergency. The parent/legal guardian, with the legal authority to do so, must contact the school prior to the release of a student for "non- emergency pick-ups".

If a person on the emergency contact list comes to pick up a student, a courtesy phone call will be made to the enrolling parent. If the parent cannot be reached, the student will be released to the person listed on the emergency contact card as long as he/she is authorized for pick up.

Only the enrolling parent can withdraw a student unless there are extenuating circumstances.

Dismissal Times	Early Release
● 2:30- all bus and day care students	1:30- all bus and day care students
● 2:35- all walkers and bike riders	1:35- all walkers and bike riders
● 2:40 - all car riders	1:40- all car riders

For dismissal, if students are car riders, please be sure they are picked up on time. Our staff leaves soon after students are dismissed. Picking students up on time can also avoid being charged to use our after-care program or having DCF/local authorities from being notified. More information about the details of how the car loop operates is listed at the bottom of this letter.

In the event of severe weather (lightning) at dismissal time, to assist with student safety, we may have to hold students and delay dismissal (especially for our students that walk/ride their bike to school).

Here are a few ways to stay connected with us:

- FOCUS account
  - https://www.brevardschools.org/o/bps/page/focus-parent-information
- Checking your email
- School Facebook page https://www.facebook.com/ImperialEstatesElementary
- School Website https://imperial.brevardschools.org/o/iees
- Monthly School Newsletters (will be posted on website & Facebook; emailed)
- Reaxium
  - be connected with your children while on the school bus
  - https://www.brevardschools.org/o/bps/page/reaxium-parent-information

Here are a few ways to become involved:

- Become a substitute teacher
  - https://www.brevardschools.org/page/substitute-information

- Become a registered volunteer (field trip chaperones)
  - https://www.brevardschools.org/page/volunteers

- Become an elected member of our School Advisory Council
  - If interested, please email adams.cynthia@brevardschools.org

- Become a member of our PTO
  - If interested, please email humes.alexa@brevardschools.org.
    - Upcoming meeting 9/16/2025 at 5:30pm Imperial's media center

Helpful Information:

- Please be sure to bring your ID anytime you are visiting campus, including car loop pick up.

- A school resource law enforcement officer is present on our campus each school day.

- Imperial's School-Wide Behavioral Expectations for our students, staff & parents
  - SPARK (Safe, Prepared, Active Listener, Responsible/Respectful, Kind)

- Student Code of Conduct / Dress Code
  - https://www.brevardschools.org/o/bps/page/code-of-student-conduct
  - Crocs are not permitted footwear for students in grades K-6
    - Pajamas/ pajama pants should not be worn to school.

  - A student may possess a wireless communications device (ex. Smart watch/cell phone) while the student is on school property or in attendance at a school function; however, all students may not use a wireless communications device during the school day. All wireless communication devices (WCDs) must be either powered completely off (or placed into vibrate/silence mode) and stored out of sight during the school day. The school day is defined as from the first morning bell to the last dismissal bell.

- Reflecting on our previous school year, we aim to increase students' proficiency in reading, math, and science. We aim to increase student attendance and reduce absences and tardies. We aim to decrease incidents of classroom disruption and physical aggression. We desire your collaboration and partnership in these matters.

- School administration aims to actively engage with students and teachers around the school campus and in our classrooms for the majority of the school day. If you need to speak with an administrator, scheduling a conference will be most efficient.

- Adults and students use separate restrooms. Adult restrooms are in our front office.

We sincerely appreciate your continued support and value our relationship with you!

Kindness Matters,

Cynthia Adams, Principal



Be sure to check out the lost and found. It's overflowing. Unclaimed items will be donated to a local sharing center over summer break.