Imperial Estates Elementary

Cynthia Adams, Principal
Whitney Toliver, Assistant Principal

900 Imperial Estates Lane
Titusville, FL 32780
(321) 267 - 1773

Website: https://www.brevardschools.org/ImperialEstatesES
Facebook: https://www.facebook.com/ImperialEstatesElementary

November 2026

NEWSLETTER

Calendar of Events

- ❑ 11/5- Schools reopen
- ❑ 11/6- K-2 Veterans Day Concert 8:15-9:45am in our cafeteria
- ❑ 11/6-Early Release begins at 1:30
- ❑ 11/7-Soccer Jamboree at Atlantis Elem.
- ❑ 11/9 & 11/10-Vision & Hearing Screenings
- ❑ 11/9-Parent Lunch Opportunity
- ❑ 11/10-5:30pm PTO meeting
- ❑ 11/11-Veterans' Day; Holiday for all
- ❑ 11/12-Picture Retake Day
- ❑ 11/13-Early Release begins at 1:30
- ❑ 11/16-Parent Lunch Opportunity
- ❑ 11/16- 2nd quarter interim ends
- ❑ 11/16-5pm SAC meeting in the media center
- ❑ 11/17-Domino's Pizza Night
- ❑ 11/20-Early Release begins at 1:30
- ❑ 11/23-11/27- Holiday for all/No School
- ❑ 11/30-Interims distributed to parents
- ❑ 11/30-Parent Lunch Opportunity

Elementary Curriculum Resources

Check out these Elementary Curriculum Resources at BPS' main webpage: https://www.brevardschools.org/o/bps/page/curriculum

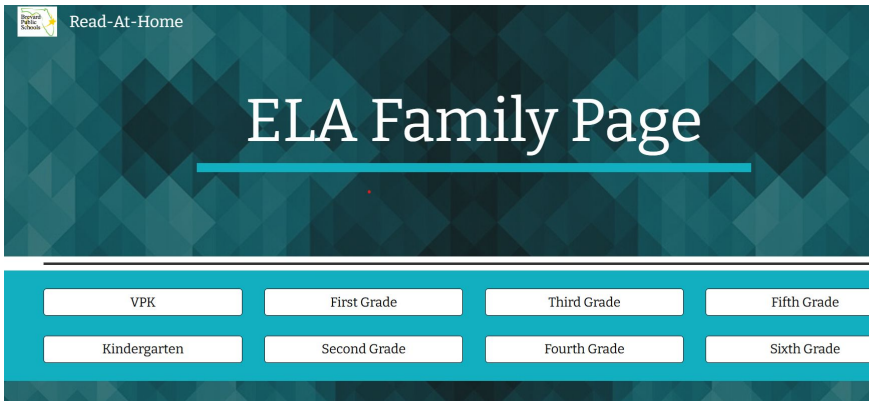

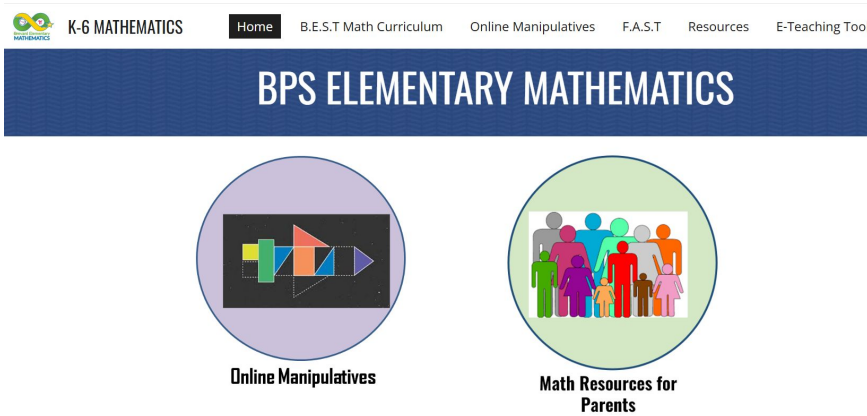

November 2026

Sunday	Monday	Tuesday	Wednesday	Thursday	Friday	Saturday
1 Daylight Savings: Fall Back	2 Parent Lunch Opportunity	3	4 Imperial Dine and Donate: Firehouse Subs 5-8	5 6th Grade KSC Field Trip	6 Veteran's Day Concert: 8:15-9:45	7 Soccer Jambore at Atlantis Elementary
8	9 Vision and Hearing Screenings Parent Lunch Opportunity	10 Vision and Hearing Screenings PTO Meetng 5:30	11 Veteran's Day No School	12 Picture Retakes	13	14
15	16 I-Ready D2: K-6 ELA Parent Lunch Opportunity SAC Meeting 5:00	17 I-Ready D2: K-6 Math Domino's Pizza Night	18	19	20	21
22	23 Thanksgiving Break No School	24 Thanksgiving Break No School	25 Thanksgiving Break No School	26 Thanksgiving Break No School	27 Thanksgiving Break No School	28
29	30 Parent Lunch Opportunity Interims Distributed					

Firehouse Subs Spirit Night

Wednesday Nov 4, 2026 5PM - 8PM

Support Imperial Estates!

FIREHOUSE SUBS COMMUNITY COMMITMENT NIGHT

Titus Landing

2520 S Washington Ave

Titusville, FL 32780

DOMINO'S GIVE BACK NIGHT!

Support Imperial Estates!

This month: Tues November 17, 2026

1850 Knox McRae Dr Ste 102

Titusville, FL 32780

(321) 268-8008

Buy from Domino's on the 3rd Tuesday of every month to support Imperial Estates!

Congratulations to our students who have recently received positive referrals for showing their SPARK!



Marquis T.	Elliott F.
Loyalty M.	Fallon C.
Camille C.	Cecelia H.
Jourdann E.	Katelyn K.

Congratulations to our
October
PENDA class winners!

PENDA

3rd Grade: Ms. Renaud's Class

4th Grade: Ms. Jeffers' Class

5th Grade: Mrs. Allen's Homeroom Class

6th Grade: Ms. Murray's Homeroom Class

Attendance Matters



November: Bronze Boost – Attendance Counts

Gratitude helps students build strong relationships and feel connected to their school community. When students recognize the people who support their success, they are more likely to stay engaged and motivated. Encourage your child to thank someone who helps them get to school each day. Whether it's a family member, teacher, bus driver, or friend, every positive connection matters. Attendance counts. Appreciation counts too.
#BronzeBoost #Gratitude #AttendanceCounts #EveryDayCounts #BPSStrong



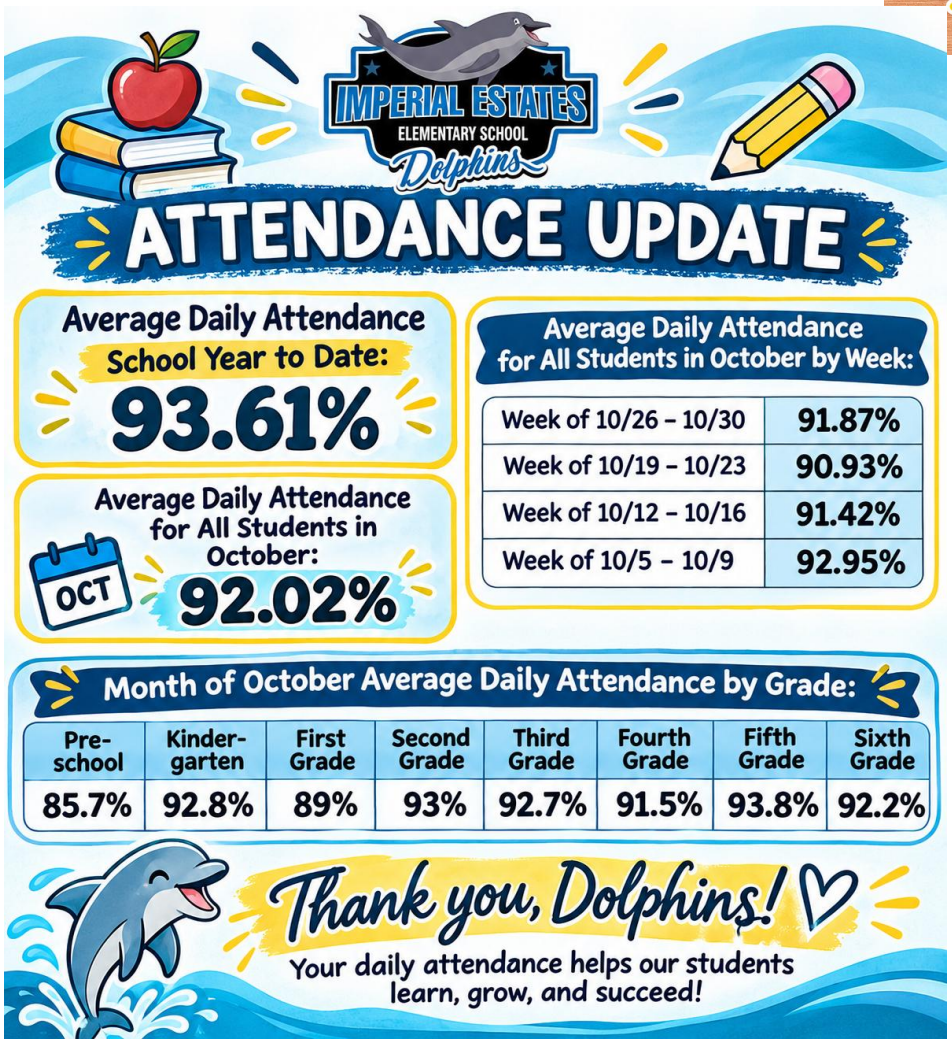

FLORIDA HEIKEN
Children's Vision Program, LLC

NO COST
EYE EXAMS & GLASSES FOR CHILDREN

Accessible on any internet enabled smart phone/tablet/computer
English / Español / Kreyòl / Português

PARENTS APPLY NOW!
www.floridaheiken.org



- Florida students
- Low income
- Pre-K through 12th grade
- Reapply every school year
- 6-12 week processing time



Portal: Confidential & Secure

All student information is kept confidential and not shared with any other entity.

Partially funded by:

The Batchelor Foundation · Children's Services Council of Broward County · Sight for Kids · Ocean Reef Community Foundation · Florida Health

Exámenes de vista y anteojos GRATIS para niños
www.floridaheiken.org



Accesible por internet en cualquier teléfono inteligente / tableta / computadora

PADRES APLIQUEN AHORA!

- Estudiantes de la Florida
- De bajos ingresos
- Pre-K hasta el 12° grado
- Reaplique cada ãno escolar
- 6-12 semanas de tiempo de procesamiento

Heiken NO comparte información con ninguna otra agencia.

Enskri pou konsiltasyon je epi linèt GRATIS pou timoun
www.floridaheiken.org



Se yon sit ki aksesib sou entènèt nan nenpòt esmat fonn / tablèt / òdinatè

PARAN ENSKRI KOUNYE A!

- Elèv nan Eta Florid la
- Revni ki ba
- Pre-matènèl rive nan filo
- Ou kab enskri ankò chak ane lekòl
- 6-12 semèn tan pwosesis

Heiken PA bay lòt ajans enfòmasyon pèsonèl elèv yo.

Exames oftalmológicos e óculos GRATIS para crianças
www.floridaheiken.org



Acessível em qualquer smartphone / tablet / computador habilitado para internet
Inglês / Espanhol / Kreole / Português

PAIS APLIQUEM AGORA!

- Estudantes da Florida
- Baixa renda
- Do pré-k ao 12°
- Reaplicar todo ano letivo
- 6-12 semanas de tempo de processamento

Toda informação so aluno é mantido confidencial e não compartilhado com nemhuma outra entidade.

IMPERIAL ESTATES ELEMENTARY

Enroll Today!

AFTER CARE PROGRAM

A Safe Place to Learn, Play, and Grow!



- SAFE
- SUPPORTIVE
- ENGAGING
- FUN

- HOMEWORK SUPPORT
- ENRICHMENT ACTIVITIES
- RECREATION & PLAY
- POSITIVE PEER CONNECTIONS

Give Your Child a SAFE, ENRICHING, and FUN Place to Be After the School Day!

PROGRAM DETAILS

Days: School Days

Hours: Opens at 6:30 AM
Closes at 6:00 PM

Location: Imperial Estates Elementary School

Available for: Imperial Estates Elementary Students (K – 6th Grade)

Don't Miss Out! Spaces Fill Quickly!

QUESTIONS?

Call our front office at
(321) 267-1773 ext. 45813

Or email us at
johnson.shawna@brevardschools.org

SAME DOLPHINS. BRIGHTER TOMORROWS!

IMPERIAL ESTATES ELEMENTARY • GAME CHANGERS • UNITED FOR OUR STUDENTS

Buy a Birthday Shoutout!

$10 per student

Runs on their Birthday!

Example:

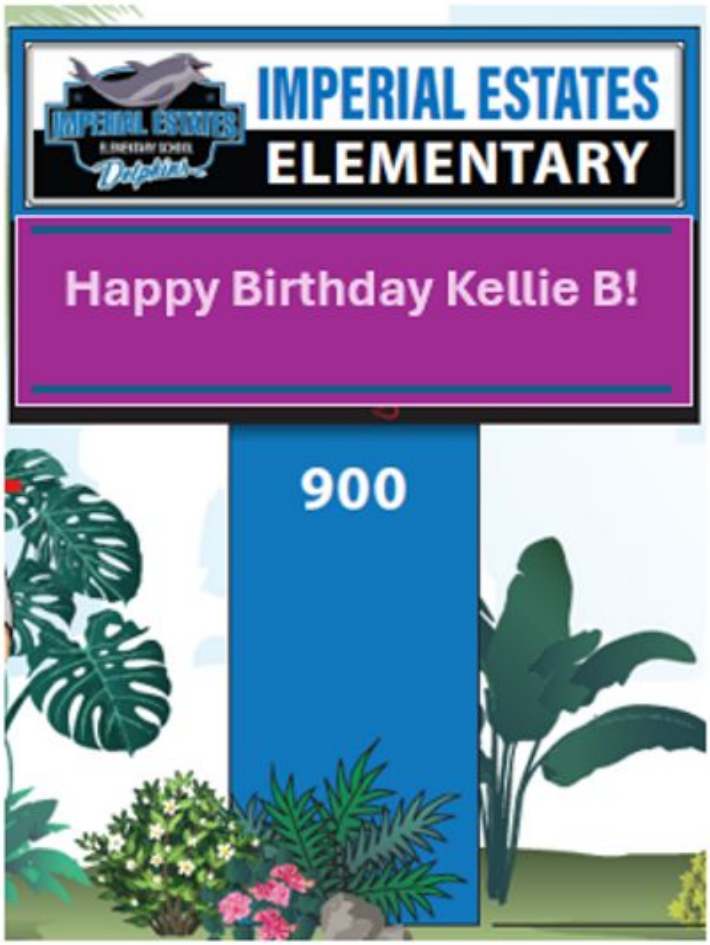

Contact the front office

for more information!



Calling All Pop Tabs!

The Ronald McDonald House Charity needs our support. Imperial Estates has been collecting pop tabs for the Ronald McDonald's House Charities for over 25 years. Our donations help families stay close to their children that are facing medical challenges. This year's collection of pop tabs will be donated in the springtime.



Imperial Collects Box Tops

Our goal is $500 and we are already to $256.70😊

Please review the information below regarding what your student(s) should do if they have information regarding something detrimental to the school or a student and are afraid to report it in person.

SpeakOut: 1-800-423-TIPS
http://www.speakouthotline.org
The SpeakOut Hotline is a safe and anonymous resource for students to report any threats, dangerous situations, or harmful behaviors that could affect them, their friends, or our school community.

FortifyFL (App)
https://getfortifyfl.com/
FortifyFL is a suspicious activity reporting tool that allows you to instantly relay information to appropriate law enforcement agencies and schools' officials.



Note from our Clinic

Clinic needs donations for clothing; all students need water bottle daily and a change of clothes.

Welcome to the Florida Statewide Assessments Portal

Your source for information about the Florida Assessment of Student Thinking (FAST), Benchmarks for Excellent Student Thinking (B.E.S.T.) End-of-Course (EOC) and Writing Assessments, Science and Social Studies Assessments, and the Florida Civic Literacy Exam (FCLE).



Students & Families

Students and families have access to this resource at https://flfast.org/fsa.html

At this site, you can:

- View students' FAST assessment scores
- View sample test items
- View released prior year test items
- Fact sheets
- Assessment resources

Students also have access to these apps on their Launchpad and can use them after school at home as well: PENDA Science Gr.3-6 and Lexia for reading Gr. K-6.

Penda Learning

LEXIA CORE5 READING

Teachers and families may find the resources listed to be helpful tools as they support children's literacy growth and achievement. Do an online search for:

- Just Read, Families
- National Center on Improving Literacy: Parents & Families Supports
- Florida Center for Reading Research: For Families
- New Worlds Reading Initiative: Family Resources

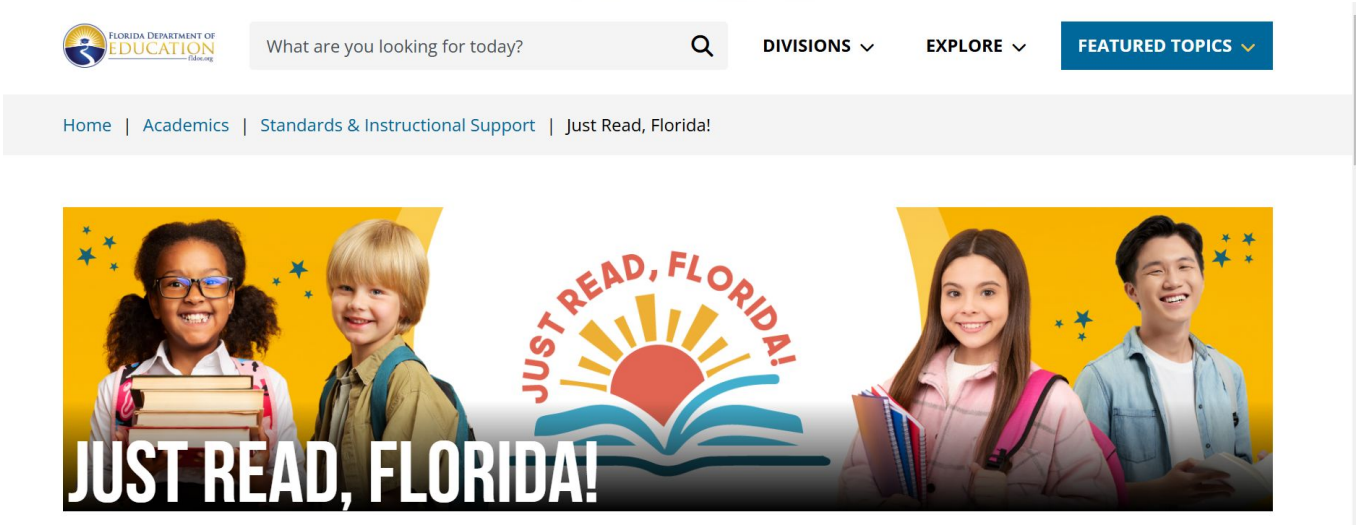

new worlds reading

NEW WORLDS READING INITIATIVE

The New Worlds Reading Initiative is a FREE Florida literacy program for VPK-5 public or charter school students currently reading below grade level. Thanks to the support and investment of the Florida Legislature, this statewide book delivery program is a collaborative effort with the Florida Department of Education, school districts and other local and state organizations, and the University of Florida Lastinger Center. Don't miss the chance to discover more about the New Worlds Reading Initiative. Enrollment flyers are available in English (PDF), Spanish (PDF) and Haitian Creole (PDF).

Read More

3RD GRADE

THIRD GRADE GUIDANCE

With the goal of every student reading on grade level, Florida law specifies reading requirements for third-grade students and promotion to fourth grade. Visit this page for more information on legislation, State Board of Education rules and other available resources.

Read More

PARENT RESOURCES

- Parent Guides for English Language Arts
- Read-At-Home Plan Resources (PDF)
- Read-At-Home Plan Resources - Spanish (PDF)
- Just Read, Families!
- New Worlds Scholarship Accounts
- Summer Bridge Program District Contacts

BPS Math At Home Resources

- https://sites.google.com/share.brevardschools.org/bps-math-at-home-support/home

Grade Level Expectations

- https://www.brevardschools.org/o/bps/page/grade-level-expectations

BPS Reading at home resources:

- https://sites.google.com/share.brevardschools.org/read-at-home/read-at-home-plan-new-worlds-reading-initiative

Screenshots of these resources are below:




GRADE K


GRADE 1


GRADE 2


GRADE 3


GRADE 4


GRADE 5


GRADE 6



Additional Resources



Imperial is currently hiring in the following areas:

- Substitute teachers

If interested, contact our front office or email our secretary, Kellie Behl at behl.kellie@brevardschools.org

Welcome to a new school year at Imperial Estates Elementary, where we are excited to embark on our Game Changers journey together! Our dedicated staff is committed to partnering with families to create a safe, supportive, and engaging environment where every student can level up academically, socially, and emotionally. Together, as one team united for our children, we will be Game Changers by inspiring growth, celebrating success, and helping every student unlock their greatest potential.

As our enrollment fluctuates, teacher assignments and class rosters are extremely tentative especially throughout the first few months of school.

Each school day, including the first day of school, visitors are not permitted to walk students to class in the morning. Rest assured, we have multiple staff members positioned throughout the campus at arrival and dismissal time to guide students.

School Hours

Monday-Thursday	8:00-2:30
Fridays & Early Release Days	8:00-1:30

School campus opens at 7:30am. Please do not have students arrive prior to 7:30am because our campus is locked and no adult supervision is provided prior to that time.

Meals

All Imperial students receive free breakfast and lunch daily through our school cafeteria.
If parents choose to pack a lunch for their child we kindly ask not to include soda.

Outside meal procedure: Outside meals are defined as food from a commercial establishment (restaurant) brought to school by the parent. Individuals on the student contact list are permitted to bring in or drop off a meal for their child. (Services such as Door Dash are not accepted.) Meals dropped off will be held in the front office to safeguard instructional time.

Monday, August 31st, will be the first Monday parents may visit with their child during lunch time. Parents may visit with only their child. Seating will be in the outdoor patio. Each Monday after that will be a parent lunch opportunity. The last one for the school year will be April 26, 2027.

Changes in Dismissal / Picking Up

If guardians need to make a change in students' typical way of dismissal, please place that change in writing and allow advanced notice. Please refrain from checking students out early, especially during the last thirty minutes of school.

During the enrollment/re-enrollment process in FOCUS, the registering parent/legal guardian can designate Emergency Contacts on the Emergency Contact List. This is not to be confused with a pick-up list. There is only an Emergency Contact List.

Anyone listed as an **"emergency contact"** will only be called and allowed to pick-up the student during an emergency. The parent/legal guardian, with the legal authority to do so, must contact the school prior to the release of a student for "non- emergency pick-ups".

If a person on the emergency contact list comes to pick up a student, a courtesy phone call will be made to the enrolling parent. If the parent cannot be reached, the student will be released to the person listed on the emergency contact card as long as he/she is authorized for pick up.

Only the enrolling parent can withdraw a student unless there are extenuating circumstances.

Dismissal Times	**Early Release**
● 2:30- all bus and day care students	1:30- all bus and day care students
● 2:35- all walkers and bike riders	1:35- all walkers and bike riders
● 2:40 - all car riders	1:40- all car riders

For dismissal, if students are car riders, please be sure they are picked up on time. Our staff leaves soon after students are dismissed. Picking students up on time can also avoid being charged to use our after-care program or having DCF/local authorities from being notified. More information about the details of how the car loop operates is listed at the bottom of this letter.

In the event of severe weather (lightning) at dismissal time, to assist with student safety, we may have to hold students and delay dismissal (especially for our students that walk/ride their bike to school).

Here are a few ways to stay connected with us:

- FOCUS account
  - https://brevardedtech.brevardschools.org/o/edtech/page/parents-students-focus
- Checking your email
- School Facebook page
- School Website https://imperial.brevardschools.org/o/iees
- Monthly School Newsletters
- Reaxium
  - be connected with your children while on the school bus
  - https://www.brevardschools.org/o/bps/page/reaxium-parent-information

Here are a few ways to become involved:

- Become a substitute teacher
  - https://www.brevardschools.org/page/substitute-information
- Become a registered volunteer (field trip chaperones)
  - https://www.brevardschools.org/page/volunteers
- Become an elected member of our School Advisory Council
  - If interested, please email adams.cynthia@brevardschools.org
- Become a member of our PTO
  - If interested, please email humes.alexa@brevardschools.org

Helpful Information:

- Please be sure to bring your ID anytime you are visiting campus, including car loop pick up.
- A school resource law enforcement officer is present on our campus each school day.
- Imperial's School-Wide Behavioral Expectations for our students, staff & parents
  - SPARK (Safe, Prepared, Active Listener, Responsible/Respectful, Kind)