

Industry Certification Results 2020-21

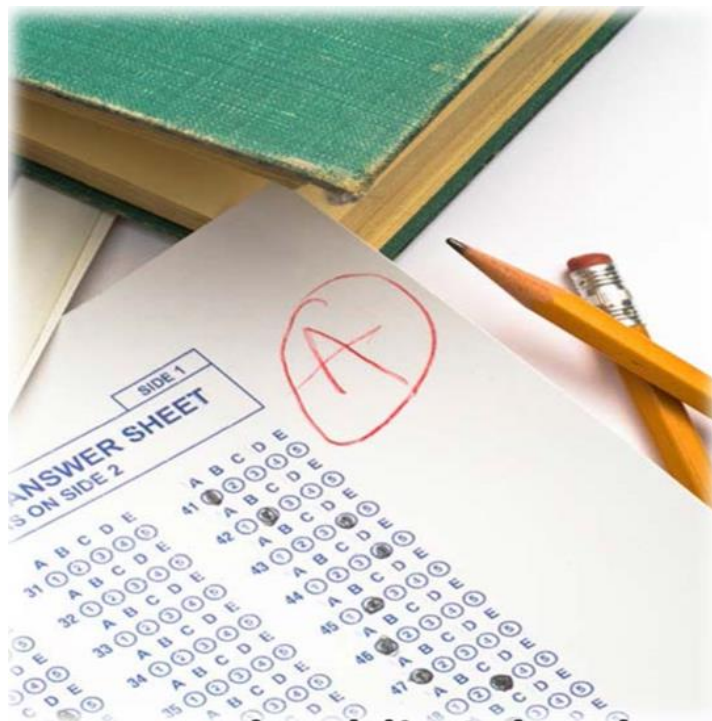

Brevard Public Schools
Mark W. Mullins, Ed.D., Superintendent

SCHOOL BOARD OF BREVARD COUNTY

Educational Services Facility
2700 Judge Fran Jamieson Way
Viera, FL 32940-6601

SCHOOL BOARD MEMBERS

Misty Belford, Chairman
Matt Susin, Vice-Chairman
Katie Campbell
Jennifer Jenkins
Cheryl McDougall

SUPERINTENDENT

Mark W. Mullins, Ed.D.



SECONDARY LEADING & LEARNING

Dr. Stephanie Soliven
Assistant Superintendent

OFFICE OF CAREER & TECHNICAL EDUCATION

Rachel Rutledge
Director

Table of Contents

Introduction	5
Industry Certification Results Seven Year Summary.....	7
Industry Certification District Results	11
District High School Industry Certification	13
District Middle School Industry Certification	15
Industry Certification Results By High School	17
Astronaut High School	19
Bayside High School	21
Brevard Virtual School	23
Cocoa High School	24
Cocoa Beach High School	25
Eau Gallie High School	27
Edgewood Jr/Sr High School.....	29
Heritage High School	31
Melbourne High School.....	33
Merritt Island High School.....	35
Odyssey Charter School.....	37
Palm Bay High School	39
Rockledge High School.....	41
Satellite High School.....	43
Space Coast High School.....	45
Titusville High School.....	47
Viera High School.....	49
West Shore High School	51
Industry Certification Results By Middle/Jr. High School.....	53
Brevard Virtual Middle School.....	55
Central Middle School	57
Cocoa High School	59
Cocoa Beach Jr. School	60
DeLaura Middle School.....	61
Edgewood Jr. School.....	62
Hoover Middle School	63
Jackson Middle School.....	65
Jefferson Middle School	66
Johnson Middle School.....	67

Kennedy Middle School	69
Madison Middle School	71
McNair Middle School	72
Odyssey Charter Middle School.....	73
Southwest Middle School	75
Space Coast Middle School.....	77
Stone Middle School.....	79
Industry Certification Results by Certification.....	81
High School Results by Certification	83
Middle School Results by Certification	92
Industry Certification Results by Program	99
High School Results by Program	101
Middle School Results by Program	110
Industry Certification Appendix	117
High School Return on Investment (ROI).....	119
Middle School Return on Investment (ROI).....	123
High School Certiport Exam Return on Investment (ROI).....	125
Middle School Certiport Exam Return on Investment (ROI).....	127

Introduction

Today's educational environment is heavily focused on accountability, standards, and assessment. At the same time, industry is seeking assurances that job seekers have the skills required to fill their openings. At the local, state and federal levels, CTE programs are being tasked with providing students with credentials and certifications which are recognized and valued by our business and industry partners. Having a strong connection to industry, career and technical education has long understood the importance of industry recognized credential and certifications.

BPS Graduation Requirement

To ensure that every BPS graduate is postsecondary and/or workforce ready, students are required to complete a program of study which includes a minimum of 3 credits in one of the following areas:

- Approved dual enrollment, AP, IB, AICE or approved Honors Courses
- Sequential CTE program of study resulting in a credential endorsed by a national, state, or local industry

State Requirement – CAPE Academies

At the state level, Florida Statutes require that career and professional academies be coordinated with the appropriate industry indicating that all components of the program are relevant and appropriate to prepare the student for further education and for employment in that industry. Florida Statutes further define that the Office of Reimagining Education & Career Help will guide a credentials review committee to develop a master credentials list to ensure student skill proficiency and to address emerging labor market and industry trends.

Florida Statutes require that all career-themed courses offered by a secondary school must lead to industry certification or college credit. Statutes further require that if the passage rate on an industry certification examination falls below 50%, the 3-year strategic plan must be amended to include specific strategies to improve the passage rate of the career-themed course.

Each school district shall make available digital materials, CAPE Digital Tools certificates, and CAPE industry certifications for students in prekindergarten through grade 12. Industry certifications that have a statewide articulation agreement approved by the State Board of Education may substitute the certification for up to two mathematics credits, except for Algebra 1 and Geometry and for one science credit, except for Biology 1. Industry certifications earned in information technology that are identified on the CAPE Industry Certification Funding List satisfy the online graduation requirement.

State Requirement – School Grade & Diploma Designation

Florida Statutes requires a portion of the high school and middle school grade be determined by students' participation and performance in industry certifications. Florida Statutes further expand the requirements for CTE industry certification by including student attainment of CTE industry certifications as one of the two Standard High School Diploma Designations.

Federal Requirements

At the federal level, the Carl D. Perkins Career and Technical Education Act was reauthorized in 2018 and renamed the “Strengthening Career & Technical Education for the 21st Century Act” and required student attainment of career and technical skill proficiencies, including student achievement on technical assessments that are aligned with industry-recognized standards. They are designed to measure the extent CTE concentrators (3 credits in the same CTE program) are leaving high school with recognized post-secondary credentials. The Florida DOE approves the Industry Certification List using the following criteria: requires a minimum of 150 hours’ instruction, is occupationally specific, is a State or federally regulated professional license, and the certifying agency is accredited.

In addition to the local, state and federal requirements for student industry certification, teachers and administrators can use assessment results to learn about students’ skills, as well as learn about the effectiveness of instruction and then apply that to instructional improvements. Assessment can be one of the most effective tools for increasing student achievement. By using assessment data for instructional purposes, teachers can improve program curriculum, identify instructional needs, and maintain a continuous improvement process.

Focused on the new vision of Career and Technical Education, assessments are to be utilized for CTE students as they participate and/or complete their technical program of study. Assessments, while required at the federal, state, and district levels, measure student understanding of both the knowledge and skills that are the foundation of the CTE program.

It is imperative that teachers and administrators maintain a positive perception of the value of technical skill attainment. Not only does it meet new local, state, and federal requirements for CTE programs, assessments can provide a continuous improvement model for CTE instruction. Industry certifications can also provide business and industry with the assurance that CTE concentrators have the skills required to fill their openings; a win-win situation for all.

Industry Certification Results

Seven-Year Summary



This page intentionally left blank.

2020-21 Industry Certification Results

Past Seven Years

Year	# Students Identified	# Participants	# Passing	# Failing	% Participants	% Passing	% Failing	Cost of Assessment
2020-21*	8,022	7,107	4,138	3,884	89%	52%	48%	\$444,597.16
2019-20*	7,733	6,440	4,120	3,638	83%	53%	47%	\$429,528.87
2018-19	8,162	7,017	4,802	3,360	86%	59%	41%	\$428,612.58
2017-18	7,397	6,395	4,448	2,949	86%	60%	40%	\$334,128.16
2016-17	6,261	6,261	4,702	1,561	100%	74%	26%	\$323,783.20
2015-16	5,883	5,844	3,900	1,326	99%	66%	34%	\$366,515.06
2014-15	5,517	5,419	3,395	1,126	98%	62%	38%	\$300,504.16

* COVID restrictions/eLearning affected many students' ability to successfully complete coursework/hands-on lab experiences required to adequately prepare for testing.

This page intentionally left blank.

Industry Certification District Results

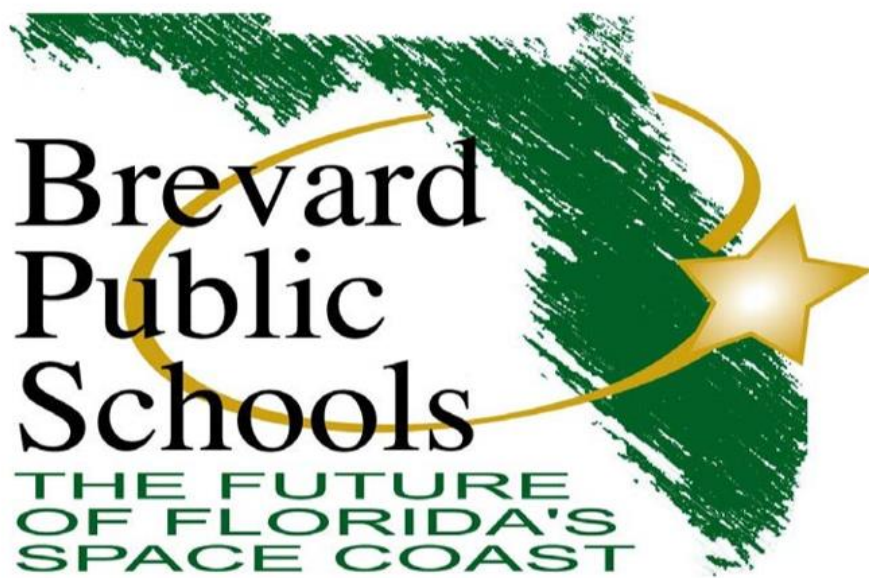

This page intentionally left blank.

2020-21 District Industry Certification Results

High School

School	# Students Identified	# Participants	# Didn't Test	# Passing	# Failing	Funding Weights	% Participants	% Passing	% Failing	Cost of Assessments & Test Prep Used	Potential Bonus FTE Calculation	Potential CAPE Funding \$	Unduplicated Count of Seniors with Industry Certifications	% of Seniors who Graduated with an Industry Certification	# Industry Certification Earned by Seniors
AHS	407	282	125	153	129		69%	38%	62%	\$27,734.69	17.300	\$74,758.66	91	40.27%	122
BHS	778	727	51	507	220		93%	65%	35%	\$39,866.00	80.100	\$346,136.93	201	49.26%	388
BVS	12	12	0	10	2		100%	83%	17%	\$2,000.47	2.000	\$8,642.62	17	26.98%	31
CBHS	198	191	7	87	104		96%	44%	56%	\$13,610.21	11.900	\$51,423.59	51	37.23%	59
CHS	367	342	25	124	218		93%	34%	66%	\$15,912.44	14.200	\$61,362.60	92	44.02%	153
EGHS	643	498	145	326	172		77%	51%	49%	\$31,534.00	45.200	\$195,323.21	143	35.40%	279
EHS	110	109	1	73	36		99%	66%	34%	\$5,931.28	10.000	\$43,213.10	41	31.54%	87
HHS	814	717	97	302	415		88%	37%	63%	\$60,220.00	42.100	\$181,927.15	175	41.27%	286
MHS	806	634	172	379	255		79%	47%	53%	\$45,917.32	47.500	\$205,262.23	252	52.61%	424
MIHS	539	525	14	279	246		97%	52%	48%	\$23,521.99	41.900	\$181,062.89	161	46.40%	233
OCS	32	32	0	18	14		100%	44%	44%	\$2,109.09	2.300	\$9,939.01	13	21.67%	14
PBHS	318	280	38	196	84		88%	62%	38%	\$26,147.25	26.000	\$112,354.06	139	37.87%	259
RHS	578	512	66	294	218		89%	51%	49%	\$23,118.00	36.200	\$156,431.42	145	41.08%	307
SHS	579	541	38	316	225		93%	55%	45%	\$38,353.00	47.100	\$203,533.70	119	37.66%	204
SCHS	376	326	50	241	85		87%	64%	36%	\$18,915.95	37.300	\$161,184.86	75	46.01%	173
THS	437	416	21	241	175		95%	55%	45%	\$22,477.00	34.400	\$148,653.06	185	56.75%	378
VHS	1028	963	65	592	371		94%	58%	42%	\$49,955.57	86.500	\$373,793.32	208	38.95%	396
WSHS	0	0	0	0	0		0%	0%	0%	\$4,368.00	0.000	\$0.00	4	2.90%	4
	8,022	7,107	915	4,138	2,969		89%	52%	48%	\$451,692.25	582.000	\$2,515,002.42	2,112	38.21%	3,797

This page intentionally left blank.

2020-21 District Industry Certification Results

Middle School

School	# Students Identified	# Participants	Didn't Test	# Passing	# Failing	Potential CAPE Funding \$	% Participants	% Passing	% Failing	Cost of Assessments & Test Prep Used	Potential Bonus FTE Calculation
BVSMS - Digital Tools	2	2	0	0	2	\$0.00	100%	0%	100%	\$0.00	0.000
CMS - Digital Tools	1,138	1,060	78	763	297	\$82,428.99	93%	67%	33%	\$8,745.00	19.075
CHSMS - Digital Tools	366	345	21	237	108	\$25,603.76	94%	65%	35%	\$1,598.70	5.925
CBHSMS - Digital Tools	282	282	0	158	124	\$17,069.17	100%	56%	44%	\$1,250.00	3.950
DMS - Digital Tools	1,159	1,149	10	944	205	\$101,982.92	99%	81%	19%	\$6,800.00	23.600
EHSMS - Digital Tools	85	77	8	61	16	\$6,590.00	91%	72%	28%	\$1,375.00	1.525
HMS - Digital Tools	449	436	13	242	194	\$26,143.93	97%	54%	46%	\$5,882.95	6.050
JAMS - Digital Tools	453	445	8	315	130	\$34,030.32	98%	70%	30%	\$1,175.00	7.875
JEMS - Digital Tools	273	221	52	42	179	\$4,537.38	81%	15%	85%	\$5,450.00	1.050
JOMS - Digital Tools	836	666	170	162	504	\$17,501.31	80%	19%	81%	\$7,925.00	4.050
KMS - Digital Tools	1,146	1,046	100	763	283	\$82,428.99	91%	67%	33%	\$5,150.00	19.075
MAMS - Digital Tools	428	408	20	225	183	\$24,307.37	95%	53%	47%	\$2,550.00	5.625
MCMS - Digital Tools	138	117	21	49	68	\$5,293.60	85%	36%	64%	\$5,359.00	1.225
OCSMS - Digital Tools	0	0	0	0	0	\$0.00	0%	0%	0%	\$0.00	0.000
PCA - Digital Tools	42	42	0	3	39	\$324.10	100%	7%	93%	\$1,133.02	0.075
SCHSMS - Digital Tools	889	867	22	675	192	\$72,922.11	98%	76%	24%	\$2,950.00	16.875
STMS - Digital Tools	331	302	29	109	193	\$11,775.57	91%	33%	67%	\$2,275.00	2.725
SWMS - Digital Tools	527	482	45	168	314	\$18,149.50	91%	32%	68%	\$2,525.00	4.200
Digital Tools	8,544	7,947	597	4,916	3,031	\$531,089.00	93%	58%	42%	\$62,143.68	122.900
BVSMS - Certifications	5	5	0	5	0	\$2,160.66	100%	100%	0%	\$833.53	0.500
CMS - Certifications	35	35	0	27	8	\$11,667.54	100%	77%	23%	\$5,196.00	2.700
CHSMS - Certifications	0	0	0	0	0	\$0.00	0%	0%	0%	\$0.00	0.000
CBHSMS - Certifications	39	39	0	31	8	\$13,396.06	100%	79%	21%	\$2,658.08	3.100
DMS - Certifications	26	26	0	22	4	\$9,506.88	100%	85%	15%	\$2,748.00	2.200
EHSMS - Certifications	19	19	0	10	9	\$4,321.31	100%	53%	47%	\$471.72	1.000
HMS - Certifications	20	20	0	20	0	\$8,642.62	100%	100%	0%	\$4,188.00	2.000
JAMS - Certifications	28	28	0	26	2	\$11,235.41	100%	93%	7%	\$3,804.00	2.600
JEMS - Certifications	0	0	0	0	0	\$0.00	0%	0%	0%	\$0.00	0.000
JOMS - Certifications	2	2	0	2	0	\$864.26	100%	100%	0%	\$5,196.00	0.200
KMS - Certifications	19	19	0	19	0	\$8,210.49	100%	100%	0%	\$4,236.00	1.900
MAMS - Certifications	24	24	0	24	0	\$10,371.14	100%	100%	0%	\$1,500.00	2.400
MCMS - Certifications	4	4	0	4	0	\$1,728.52	100%	100%	0%	\$3,084.00	0.400
OCSMS - Certifications	12	12	0	6	6	\$2,592.79	100%	50%	50%	\$790.91	0.600
PCA - Certifications	1	1	0	1	0	\$432.13	100%	100%	0%	\$26.98	0.100
SCHSMS - Certifications	19	19	0	19	0	\$8,210.49	100%	100%	0%	\$2,005.68	1.900
STMS - Certifications	7	7	0	7	0	\$3,024.92	100%	100%	0%	\$1,507.50	0.700
SWMS - Certifications	8	8	0	6	2	\$2,592.79	100%	75%	25%	\$3,756.00	0.600
Certifications	268	268	0	229	39	\$98,958.00	100%	85%	15%	\$42,002.40	22.900
District Total	8,812	8,215	597	5,145	3,070	\$630,047.00	93%	58%	42%	\$104,146.08	145.800
						Limited FTE					
						\$590,420.59					

This page intentionally left blank.

Industry Certification Results by High School



This page intentionally left blank.

2020-21 Industry Certification Results

Astronaut High School

School	Program	Cert #	Certification	Teacher of Record	School Grade	# Students Identified	# Participants	Didn't Test	# Passing	# Failing	Funding Weights	Potential CAPE Funding \$	% Participants	% Passing	% Failing	Cost of Assessments & Test Prep Used	Potential Bonus FTE Calculation
AHS	Welding Technology	HBINS004	Homebuilder's PAC CORE	Cankar, R	X	16	16	0	12	4	0.1	\$5,185.57	100%	75%	25%	\$584.00	1.2
AHS	Admin Office Spec	MICRO069	MOS Bundle	Deese, B	X	118	30	88	9	21	0.2	\$7,778.36	25%	8%	92%	\$6,472.77	1.8
AHS	Admin Office Spec	ADOBE022	Adobe: Photoshop	Deese, B	X	19	19		3	16	0.1	\$1,296.39	100%	16%	84%	\$1,042.23	0.3
AHS	Digital Media/MM	ADOBE018	Adobe: Premiere Pro	Deese, D	X	2	2	0	0	2	0.1	\$0.00	100%	0%	100%	\$139.67	0.0
AHS	Digital Media/MM	ADOBE020	Adobe: Illustrator	Deese, D	X	26	21	5	8	13	0.1	\$3,457.05	81%	31%	69%	\$1,815.67	0.8
AHS	Digital Media/MM	ADOBE021	Adobe: InDesign	Deese, D	X	5	0	5	0	0	0.1	\$0.00	0%	0%	100%	\$349.17	0.0
AHS	Digital Media/MM	ADOBE022	Adobe: Photoshop	Deese, D	X	93	70	23	48	22	0.1	\$20,742.29	75%	52%	48%	\$6,494.50	4.8
AHS	Accounting Applications	INTUT001	Quickbooks	Deese, D	X	28	24	4	0	24	0.2	\$0.00	86%	0%	100%	\$2,942.70	0.0
AHS	Bldg Construction Tech	HBINS004	Homebuilder's PAC CORE	Kierstead, D	X	30	30	0	20	10	0.1	\$8,642.62	100%	67%	33%	\$1,095.00	2.0
AHS	Nursing Assistant	FDMQA002	C N A	Monroe, J	X	19	19	0	18	1	0.1	\$7,778.36	100%	95%	5%	\$3,255.00	1.8
AHS	Nursing Assistant		CPR/AED/BLS for Healthcare	Monroe, J		12	12		12	0	0.0	\$0.00	100%	100%	0%	\$60.00	0.0
AHS	Nutr & Food Science	NRAEF003	ServSafe Manager	Morgenthal, A	X	39	39		23	16	0.2	\$19,878.03	100%	59%	41%	\$3,483.99	4.6
				School Total:		407	282	125	153	129		\$74,758.66	69%	38%	62%	\$27,734.69	17.3
SUBTOTALS with Students Who Were Left In Progress or Did Not Test Included																	
				Cankar, R		16	16	0	12	4		\$5,185.57	100%	75%	25%	\$584.00	1.2
				Deese, B		137	49	88	12	37		\$9,074.75	36%	9%	91%	\$7,515.00	2.1
				Deese, D		154	117	37	56	61		\$24,199.34	76%	36%	64%	\$11,741.70	5.6
				Kierstead, D		30	30	0	20	10		\$8,642.62	100%	67%	33%	\$1,095.00	2.0
				Monroe, J		31	31	0	30	1		\$7,778.36	100%	97%	3%	\$3,315.00	1.8
				Morgenthal, A		39	39	0	23	16		\$19,878.03	100%	59%	41%	\$3,483.99	4.6
				School Total:		407	282	125	153	129		\$74,758.66	69%	38%	62%	\$27,734.69	17.3

This page intentionally left blank.

2020-21 Industry Certification Results

Bayside High School

School	Program	Cert #	Certification	Teacher of Record	School Grade	# Students Identified	# Participants	Didn't Test	# Passing	# Failing	Funding Weights	Potential CAPE Funding \$	% Participants	% Passing	% Failing	Cost of Assessments & Test Prep Used	Potential Bonus FTE Calculation
BHS	Nursing Assistant	FDMQA002	C N A	Caraballo, E	X	12	12	0	12	0	0.1	\$5,185.57	100%	100%	0%	\$1,860.00	1.2
BHS	Nursing Assistant		CPR/AED/BLS for Healthcare	Caraballo, E		17	17		17	0	0.0	\$0.00	100%	100%	0%	\$85.00	0.0
BHS	Culinary Arts	NRAEF002	ProStart Cert of Achv	Cox, C	X	14	14		14	0	0.2	\$12,099.67	100%	100%	0%	\$725.54	2.8
BHS	Culinary Arts	NRAEF003	ServSafe Manager	Cox, C	X	47	46	1	15	31	0.2	\$12,963.93	98%	32%	68%	\$2,435.74	3.0
BHS	Machining Technology	NIFMS014	NIMS: CNC Milling Operations	Eaves, C	X	61	54	7	52	2	0.1	\$22,470.81	89%	85%	15%	\$2,850.91	5.2
BHS	Machining Technology	NIFMS017	NIMS: Manual Milling Skills 1	Eaves, C	X	5	5		5	0	0.1	\$2,160.66	100%	100%	0%	\$233.68	0.5
BHS	Drafting	ADESK002	Autodesk - Cert User AutoCAD	Fleming, M	X	3	1	2	1	0	0.2	\$864.26	33%	33%	67%	\$73.69	0.2
BHS	Drafting	ADESK008	Autodesk - Cert User Revit	Fleming, M	X	12	12		11	1	0.2	\$9,506.88	100%	92%	8%	\$294.78	2.2
BHS	Drafting	ADESK011	Autodesk - Cert User Inventor	Fleming, M	X	2	2		2	0	0.2	\$1,728.52	100%	100%	0%	\$49.13	0.4
BHS	Drafting	ADESK032	Autodesk - Cert User Fusion 360	Fleming, M	X	6	6		6	0	0.2	\$5,185.57	100%	100%	0%	\$147.39	1.2
BHS	Technical Design	ADESK002	Autodesk - Cert User AutoCAD	Fleming, M	X	59	58	1	42	16	0.2	\$36,299.00	98%	71%	29%	\$1,449.32	8.4
BHS	Technical Design	ADESK008	Autodesk - Cert User Revit	Fleming, M	X	13	13		13	0	0.2	\$11,235.41	100%	100%	0%	\$319.34	2.6
BHS	Technical Design	ADESK011	Autodesk - Cert User Inventor	Fleming, M	X	47	47		38	9	0.2	\$32,841.96	100%	81%	19%	\$1,154.54	7.6
BHS	Technical Design	ADESK032	Autodesk - Cert User Fusion 360	Fleming, M	X	25	25		23	2	0.2	\$19,878.03	100%	92%	8%	\$614.12	4.6
BHS	Tech Dsgn/Adv Tech Ap	ADESK008	Autodesk - Cert User Revit	Fleming, M	X	2	2		2	0	0.2	\$1,728.52	100%	100%	0%	\$49.13	0.4
BHS	Tech Dsgn/Adv Tech Ap	ADESK011	Autodesk - Cert User Inventor	Fleming, M	X	1	1		1	0	0.2	\$864.26	100%	100%	0%	\$24.56	0.2
BHS	Digital Info Tech	MICRO017	MS Office Master	Fowler, H	X	1	1		1	0	0.2	\$864.26	100%	100%	0%	\$70.48	0.2
BHS	Digital Info Tech	MICRO069	MOS Bundle	Fowler, H	X	82	66	16	28	38	0.2	\$24,199.34	80%	34%	66%	\$5,779.52	5.6
BHS	Culinary Arts	NRAEF002	ProStart Cert of Achv	Gray, S	X	22	22		22	0	0.2	\$19,013.76	100%	100%	0%	\$1,140.14	4.4
BHS	Culinary Arts	NRAEF003	ServSafe Manager	Gray, S	X	65	62	3	22	40	0.2	\$19,013.76	95%	34%	66%	\$3,368.58	4.4

2020-21 Industry Certification Results Bayside High School - Continued

School	Program	Cert #	Certification	Teacher of Record	School Grade	# Students Identified	# Participants	Didn't Test	# Passing	# Failing	Funding Weights	Potential CAPE Funding \$	% Participants	% Passing	% Failing	Cost of Assessments & Test Prep Used	Potential Bonus FTE Calculation
BHS	Appl Engrn Tech	SOLID003	Solidworks	Mitchell, A	X	25	25	0	14	11	0.2	\$12,099.67	100%	56%	44%	\$1,168.41	2.8
BHS	Exercise Science	NATHA003	CMAA	Parr, A	X	24	22	2	14	8	0.1	\$6,049.83	92%	58%	42%	\$6,330.00	1.4
BHS	TV Production Tech	ADOBE018	Adobe: Premiere Pro	Potter, L	X	34	33	1	25	8	0.1	\$10,803.28	97%	74%	26%	\$912.00	2.5
BHS	Digital Design	ADOBE010	Adobe: Dreamweaver	Robertson, C	X	2	2		0	2	0.2	\$0.00	100%	0%	100%	\$87.74	0.0
BHS	Digital Design	ADOBE011	Adobe: Animate	Robertson, C	X	8	8		1	7	0.2	\$864.26	100%	13%	88%	\$350.95	0.2
BHS	Digital Design	ADOBE018	Adobe: Premiere Pro	Robertson, C	X	16	16	0	14	2	0.1	\$6,049.83	100%	88%	13%	\$701.91	1.4
BHS	Digital Design	ADOBE020	Adobe: Illustrator	Robertson, C	X	21	21	0	2	19	0.1	\$864.26	100%	10%	90%	\$921.26	0.2
BHS	Digital Design	ADOBE021	Adobe: InDesign	Robertson, C	X	26	24	2	13	11	0.1	\$5,617.70	92%	50%	50%	\$1,140.60	1.3
BHS	Digital Design	ADOBE022	Adobe: Photoshop	Robertson, C	X	71	55	16	42	13	0.1	\$18,149.50	77%	59%	41%	\$3,114.72	4.2
BHS	Digital Design	ADOBE023	Adobe Pro: Video Design	Robertson, C	X	2	2		2	0	0.2	\$1,728.52	100%	100%	0%	\$87.74	0.4
BHS	Digital Design	ADOBE024	Adobe Pro: Visual Design	Robertson, C	X	53	53		53	0	0.2	\$45,805.89	100%	100%	0%	\$2,325.08	10.6
School Total:						778	727	51	507	220		\$346,136.93	93%	65%	35%	\$39,866.00	80.1
SUBTOTALS with Students Who Were Left In Progress or Did Not Test Included																	
				Caraballo, E		29	29	0	29	0		\$5,185.57	100%	100%	0%	\$1,945.00	1.2
				Cox, C		61	60	1	29	31		\$25,063.60	98%	48%	52%	\$3,161.28	5.8
				Eaves, C		66	59	7	57	2		\$24,631.47	89%	86%	14%	\$3,084.59	5.7
				Fleming, M		170	167	3	139	28		\$120,132.42	98%	82%	18%	\$4,176.00	27.8
				Fowler, H		83	67	16	29	38		\$25,063.60	81%	35%	65%	\$5,850.00	5.8
				Gray, S		87	84	3	44	40		\$38,027.53	97%	51%	49%	\$4,508.72	8.8
				Mitchell, A		25	25	0	14	11		\$12,099.67	100%	56%	44%	\$1,168.41	2.8
				Parr, A		24	22	2	14	8		\$6,049.83	92%	58%	42%	\$6,330.00	1.4
				Potter, L		34	33	1	25	8		\$10,803.28	97%	74%	26%	\$912.00	2.5
				Robertson, C		199	181	18	127	54		\$79,079.97	91%	64%	36%	\$8,730.00	18.3
School Total:						778	727	51	507	220		\$346,136.93	93%	65%	35%	\$39,866.00	80.1

2020-21 Industry Certification Results Brevard Virtual School

School	Program	Cert #	Certification	Teacher of Record	School Grade	# Students Identified	# Participants	Didn't Test	# Passing	# Failing	Funding Weights	Potential Funding \$	% Participants	% Passing	% Failing	Cost of Assessments & Test Prep Used	Potential Bonus FTE Calculation
BVS	Digital Info Tech	MICRO069	MOS Bundle	Chisolm, C	X	12	12	0	10	2	0.2	\$8,642.62	100%	83%	17%	\$2,000.47	2.0
				School Total:		12	12	0	10	2		\$8,642.62	100%	83%	17%	\$2,000.47	2.0
SUBTOTALS with Students Who Were Left In Progress or Did Not Test Included																	
				Chisolm, C		12	12	0	10	2		\$8,642.62	100%	83%	17%	\$2,000.47	2.0
				School Total:		12	12	0	10	2		\$8,642.62	100%	83%	17%	\$2,000.47	2.0

2020-21 Industry Certification Results

Cocoa High School

School	Program	Cert #	Certification	Teacher of Record	School Grade	# Students Identified	# Participants	Didn't Test	# Passing	# Failing	Funding Weights	Potential Funding \$	% Participants	% Passing	% Failing	Cost of Assessments & Test Prep Used	Potential Bonus FTE Calculation
CHS	Technical Design	ADESK002	Autodesk - Cert User AutoCAD	Bresk, M	X	8	4	4	3	1	0.2	\$2,592.79	50%	38%	63%	\$3,918.00	0.6
CHS	Bldg Construction Tech	HBINS004	Homebuilder's PAC CORE	Jones, J	X	41	41	0	23	18	0.1	\$9,939.01	100%	56%	44%	\$808.00	2.3
CHS	Culinary Arts	NRAEF003	ServSafe Manager	Knight, H	X	61	57	4	9	48	0.2	\$7,778.36	93%	15%	85%	\$2,968.24	1.8
CHS	Exercise Science	NATHA003	CMAA	Mannes, A	X	14	14	0	9	5	0.1	\$3,889.18	100%	64%	36%	\$2,604.00	0.9
CHS	Auto Collision Tech	NIASE086	ASE: EL Coll-Mech & Elect	Riffe, P	X	39	39	0	19	20	0.1	\$8,210.49	100%	49%	51%	\$538.56	1.9
CHS	Auto Collision Tech	NIASE087	ASE: EL Coll-Non-Struct Ana	Riffe, P	X	36	36	0	12	24	0.1	\$5,185.57	100%	33%	67%	\$497.13	1.2
CHS	Auto Collision Tech	NIASE088	ASE: EL Coll-Painting & Ref	Riffe, P	X	40	40	0	8	32	0.1	\$3,457.05	100%	20%	80%	\$552.37	0.8
CHS	Auto Collision Tech	NIASE089	ASE: EL Coll-Struct Analysis	Riffe, P	X	37	37	0	16	21	0.1	\$6,914.10	100%	43%	57%	\$510.94	1.6
CHS	Digital Design	ADOBE020	Adobe: Illustrator	Wells-Booth, S	X	5	5	0	1	4	0.1	\$432.13	100%	20%	80%	\$286.36	0.1
CHS	Digital Design	ADOBE022	Adobe: Photoshop	Wells-Booth, S	X	50	39	11	16	23	0.1	\$6,914.10	78%	32%	68%	\$2,863.64	1.6
CHS	Digital Info Tech	MICRO069	MOS Bundle	Wells-Booth, S	X	27	21	6	6	15	0.2	\$5,185.57	78%	22%	78%	\$273.90	1.2
CHS	Digital Info Tech	MICRO076	MTA - Windws OS Fund	Wells-Booth, S	X	9	9	0	2	7	0.1	\$864.26	100%	22%	78%	\$91.30	0.2
				School Total:		367	342	25	124	218		\$61,362.60	93%	34%	66%	\$15,912.44	14.2
SUBTOTALS with Students Who Were Left In Progress or Did Not Test Included																	
				Bresk, M		8	4	4	3	1		\$2,592.79	50%	38%	63%	\$3,918.00	0.6
				Jones, J		41	41	0	23	18		\$9,939.01	100%	56%	44%	\$808.00	2.3
				Knight, H		61	57	4	9	48		\$7,778.36	93%	15%	85%	\$2,968.24	1.8
				Mannes, A		14	14	0	9	5		\$3,889.18	100%	64%	36%	\$2,604.00	0.9
				Riffe, P		152	152	0	55	97		\$23,767.21	100%	36%	64%	\$2,099.00	5.5
				Wells-Booth, S		91	74	17	25	49		\$13,396.06	81%	27%	73%	\$3,515.20	3.1
				School Total:		367	342	25	124	218		\$61,362.60	93%	34%	66%	\$15,912.44	14.2

2020-21 Industry Certification Results Cocoa Beach Jr/Sr High School

School	Program	Cert #	Certification	Teacher of Record	School Grade	# Students Identified	# Participants	Didn't Test	# Passing	# Failing	Funding Weights	Potential Funding \$	% Participants	% Passing	% Failing	Cost of Assessments & Test Prep Used	Potential Bonus FTE Calculation
CBHS	Nutr & Food Science	NRAEF003	ServSafe Manager	Davis, B	X	40	40		11	29	0.2	\$9,506.88	100%	28%	73%	\$1,179.49	2.2
CBHS	Fash Tech & Dsgn Svcs	NOCTI003	NOCTI - App & Text Prod & Mer	Lengyel, D		8	8	0	5	3	0.0	\$0.00	100%	63%	38%	\$304.00	0.0
CBHS	Admin Office Spec	MICRO069	MOS Bundle	McCully, C	X	36	30	6	17	13	0.2	\$14,692.45	83%	47%	53%	\$2,453.61	3.4
CBHS	Admin Office Spec	MICRO076	MTA - Windws OS Fund	McCully, C	X	2	2		1	1	0.1	\$432.13	100%	50%	50%	\$136.31	0.1
CBHS	Digital Design	ADOBE020	Adobe: Illustrator	Moore, W	X	9	9	0	2	7	0.1	\$864.26	100%	22%	78%	\$421.20	0.2
CBHS	Digital Design	ADOBE021	Adobe: InDesign	Moore, W	X	18	18	0	4	14	0.1	\$1,728.52	100%	22%	78%	\$842.40	0.4
CBHS	Digital Design	ADOBE022	Adobe: Photoshop	Moore, W	X	67	66	1	36	30	0.1	\$15,556.72	99%	54%	46%	\$3,135.60	3.6
CBHS	Digital Design	ADOBE024	Adobe Pro: Visual Design	Moore, W	X	1	1		1	0	0.2	\$864.26	100%	100%	0%	\$46.80	0.2
CBHS	Mktg Mgmt & Ent Prin	PROSO016	CIW: Internet Bus Assoc	Moore, W	X	5	5		2	3	0.1	\$864.26	100%	40%	60%	\$733.00	0.2
CBHS	Mktg Mgmt & Ent Prin	PROSO031	CIW: Social Media Strategist	Moore, W	X	3	3		0	3	0.1	\$0.00	100%	0%	100%	\$439.80	0.0
CBHS	Technical Design	ADESK002	Autodesk - Cert User AutoCAD	Siljestrom, R	X	9	9		8	1	0.2	\$6,914.10	100%	89%	11%	\$3,918.00	1.6
				School Total:		198	191	7	87	104		\$51,423.59	96%	44%	56%	\$13,610.21	11.9
SUBTOTALS with Students Who Were Left In Progress or Did Not Test Included																	
				Davis, B		40	40	0	11	29		\$9,506.88	100%	28%	73%	\$1,179.49	2.2
				Lengyel, D		8	8	0	5	3		\$0.00	100%	63%	38%	\$304.00	0.0
				McCully, C		38	32	6	18	14		\$15,124.59	84%	47%	53%	\$2,589.92	3.5
				Moore, W		103	102	1	45	57		\$19,878.03	99%	44%	56%	\$5,618.80	4.6
				Siljestrom, R		9	9	0	8	1		\$6,914.10	100%	89%	11%	\$3,918.00	1.6
				School Total:		198	191	7	87	104		\$51,423.59	96%	44%	56%	\$13,610.21	11.9

This page intentionally left blank.

2020-21 Industry Certification Results

Eau Gallie High School

School	Program	Cert #	Certification	Teacher of Record	School Grade	# Students Identified	# Participants	Didn't Test	# Passing	# Failing	Funding Weights	Potential Funding \$	% Participants	% Passing	% Failing	Cost of Assessments & Test Prep Used	Potential Bonus FTE Calculation
EGHS	Admin Office Spec	MICRO069	MOS Bundle	Barton, C	X	88	41	47	32	9	0.2	\$27,656.38	47%	36%	64%	\$4,776.44	6.4
EGHS	Admin Office Spec	MICRO076	MTA - Windws OS Fund	Barton, C	X	2	2		2	0	0.1	\$864.26	100%	100%	0%	\$108.56	0.2
EGHS	Early Childhood Ed	CPREC001	Child Development Associate	Dilger, E	X	7	4	3	4	0	0.2	\$3,457.05	57%	57%	43%	\$0.00	0.8
EGHS	Early Childhood Ed	FLDCF004	Intro to Childcare Train Cert	Dilger, E		10	10	0	9	1	0.0	\$0.00	100%	90%	10%	\$200.00	0.0
EGHS	Digital Media/MM	ADOBE018	Adobe: Premiere Pro	Keener, B	X	16	16	0	5	11	0.1	\$2,160.66	100%	31%	69%	\$737.87	0.5
EGHS	Digital Media/MM	ADOBE020	Adobe: Illustrator	Keener, B	X	33	16	17	8	8	0.1	\$3,457.05	48%	24%	76%	\$1,521.85	0.8
EGHS	Digital Media/MM	ADOBE021	Adobe: InDesign	Keener, B	X	12	1	11	1	0	0.1	\$432.13	8%	8%	92%	\$553.40	0.1
EGHS	Digital Media/MM	ADOBE022	Adobe: Photoshop	Keener, B	X	94	61	33	42	19	0.1	\$18,149.50	65%	45%	55%	\$4,334.96	4.2
EGHS	Digital Media/MM	ADOBE023	Adobe Pro: Video Design	Keener, B	X	5	5		5	0	0.2	\$4,321.31	100%	100%	0%	\$230.58	1.0
EGHS	Digital Media/MM	ADOBE024	Adobe Pro: Visual Design	Keener, B	X	3	3		3	0	0.2	\$2,592.79	100%	100%	0%	\$138.35	0.6
EGHS	Technical Design	ADESK002	Autodesk - Cert User AutoCAD	Lustic, B	X	63	51	12	36	15	0.2	\$31,113.43	81%	57%	43%	\$4,901.54	7.2
EGHS	Technical Design	ADESK008	Autodesk - Cert User Revit	Lustic, B	X	5	5		2	3	0.2	\$1,728.52	100%	40%	60%	\$389.01	0.4
EGHS	Technical Design	ADESK011	Autodesk - Cert User Inventor	Lustic, B	X	21	21		15	6	0.2	\$12,963.93	100%	71%	29%	\$1,633.85	3.0
EGHS	Technical Design	ADESK021	Autodesk - Cert Pro AutoCAD	Lustic, B	X	2	2		1	1	0.2	\$864.26	100%	50%	50%	\$155.60	0.2
EGHS	Aviation Asmby & Fabr	FEDAA013	FAA Ground School	McInnish, B	X	27	18	9	18	0	0.2	\$15,556.72	67%	67%	33%	\$2,119.02	3.6
EGHS	Aviation Asmby & Fabr	NCATT003	Aerospace/Aircraft Assembly	McInnish, B	X	29	27	2	17	10	0.2	\$14,692.45	93%	59%	41%	\$2,275.98	3.4
EGHS	Exercise Science	NATHA003	CMAA	McMahon, S	X	21	21	0	21	0	0.1	\$9,074.75	100%	100%	0%	\$3,768.00	2.1
EGHS	Otbrd Marine Svc Tech	NIASE080	ASE: EL Auto - Elec/Elect Sys	Reeder, J	X	20	11	9	8	3	0.1	\$3,457.05	55%	40%	60%	\$675.64	0.8
EGHS	Otbrd Marine Svc Tech	NIASE081	ASE: EL Auto - Eng Perf	Reeder, J	X	3	3		2	1	0.1	\$864.26	100%	67%	33%	\$101.35	0.2
EGHS	Otbrd Marine Svc Tech	NIASE082	ASE: EL Auto - Engine Repair	Reeder, J	X	16	16		8	8	0.1	\$3,457.05	100%	50%	50%	\$540.51	0.8

2020-21 Industry Certification Results

Eau Gallie High School – Continued

School	Program	Cert #	Certification	Teacher of Record	School Grade	# Students Identified	# Participants	Didn't Test	# Passing	# Failing	Funding Weights	Potential Funding \$	% Participants	% Passing	% Failing	Cost of Assessments & Test Prep Used	Potential Bonus FTE Calculation
EGHS	Auto Maint & Lt Repair	NIASE010	ASE: Auto Lt Truck Tech-Eng Rep, A-1	Younger, P	X	1	1		1	0	0.2	\$864.26	100%	100%	0%	\$14.29	0.2
EGHS	Auto Maint & Lt Repair	NIASE076	ASE: Maint & Lt Rpr, G-1	Younger, P	X	1	1		1	0	0.2	\$864.26	100%	100%	0%	\$14.29	0.2
EGHS	Auto Maint & Lt Repair	NIASE077	ASE: EL Auto - Trsmn/Trans Axl	Younger, P	X	17	17		9	8	0.1	\$3,889.18	100%	53%	47%	\$242.86	0.9
EGHS	Auto Maint & Lt Repair	NIASE078	ASE: EL Auto - Auto Svc Tech	Younger, P	X	9	9		8	1	0.1	\$3,457.05	100%	89%	11%	\$128.58	0.8
EGHS	Auto Maint & Lt Repair	NIASE079	ASE: EL Auto - Brakes	Younger, P	X	18	18		5	13	0.1	\$2,160.66	100%	28%	72%	\$257.15	0.5
EGHS	Auto Maint & Lt Repair	NIASE080	ASE: EL Auto - Elec/Elect Sys	Younger, P	X	16	14	2	8	6	0.1	\$3,457.05	88%	50%	50%	\$228.58	0.8
EGHS	Auto Maint & Lt Repair	NIASE081	ASE: EL Auto - Eng Perf	Younger, P	X	7	7		5	2	0.1	\$2,160.66	100%	71%	29%	\$100.00	0.5
EGHS	Auto Maint & Lt Repair	NIASE082	ASE: EL Auto - Engine Repair	Younger, P	X	39	39		20	19	0.1	\$8,642.62	100%	51%	49%	\$557.16	2.0
EGHS	Auto Maint & Lt Repair	NIASE083	ASE: EL Auto - Heat & A/C	Younger, P	X	26	26		17	9	0.1	\$7,346.23	100%	65%	35%	\$371.44	1.7
EGHS	Auto Maint & Lt Repair	NIASE084	ASE: EL Auto - Mnl Dr Trn & Axl	Younger, P	X	7	7		5	2	0.1	\$2,160.66	100%	71%	29%	\$100.00	0.5
EGHS	Auto Maint & Lt Repair	NIASE085	ASE: EL Auto - Susp & Steer	Younger, P	X	25	25		8	17	0.1	\$3,457.05	100%	32%	68%	\$357.15	0.8
				School Total:		643	498	145	326	172		\$195,323.21	77%	51%	49%	\$31,534.00	45.2
SUBTOTALS with Students Who Were Left In Progress or Did Not Test Included																	
				Barton, C		90	43	47	34	9		\$28,520.65	48%	38%	62%	\$4,885.00	6.6
				Dilger, E		17	14	3	13	1		\$3,457.05	82%	76%	24%	\$200.00	0.8
				Keener, B		163	102	61	64	38		\$31,113.43	63%	39%	61%	\$7,517.00	7.2
				Lustic, B		91	79	12	54	25		\$46,670.15	87%	59%	41%	\$7,080.00	10.8
				McInnish, B		56	45	11	35	10		\$30,249.17	80%	63%	38%	\$4,395.00	7.0
				McMahon, S		21	21	0	21	0		\$9,074.75	100%	100%	0%	\$3,768.00	2.1
				Reeder, J		39	30	9	18	12		\$7,778.36	77%	46%	54%	\$1,317.50	1.8
				Younger, P		166	164	2	87	77		\$38,459.66	99%	52%	48%	\$2,371.50	8.9
				School Total:		643	498	145	326	172		\$195,323.21	77%	51%	49%	\$31,534.00	45.2

2020-21 Industry Certification Results Edgewood Jr/Sr High School

School	Program	Cert #	Certification	Teacher of Record	School Grade	# Students Identified	# Participants	Didn't Test	# Passing	# Failing	Funding Weights	Potential Funding \$	% Participants	% Passing	% Failing	Cost of Assessments & Test Prep Used	Potential Bonus FTE Calculation
EHS	Nutr & Food Science	NRAEF003	ServSafe Manager	Brown, N	X	23	22	1	12	10	0.2	\$10,371.14	96%	52%	48%	\$2,083.00	2.4
EHS	TV Production Tech	ADOBE018	Adobe: Premiere Pro	Kyzer, M	X	19	19	0	16	3	0.1	\$6,914.10	100%	84%	16%	\$2,160.00	1.6
EHS	Digital Design	ADOBE020	Adobe: Illustrator	Vickers, P	X	16	16		7	9	0.1	\$3,024.92	100%	44%	56%	\$397.24	0.7
EHS	Digital Design	ADOBE021	Adobe: InDesign	Vickers, P	X	32	32		20	12	0.1	\$8,642.62	100%	63%	38%	\$794.48	2.0
EHS	Digital Design	ADOBE022	Adobe: Photoshop	Vickers, P	X	5	5	0	3	2	0.1	\$1,296.39	100%	60%	40%	\$124.14	0.3
EHS	Digital Design	ADOBE024	Adobe Pro: Visual Design	Vickers, P	X	15	15		15	0	0.2	\$12,963.93	100%	100%	0%	\$372.41	3.0
School Total:						110	109	1	73	36		\$43,213.10	99%	66%	34%	\$5,931.28	10.0
SUBTOTALS with Students Who Were Left In Progress or Did Not Test Included																	
				Brown, N		23	22	1	12	10		\$10,371.14	96%	52%	48%	\$2,083.00	2.4
				Kyzer, M		19	19	0	16	3		\$6,914.10	100%	84%	16%	\$2,160.00	1.6
				Vickers, P		68	68	0	45	23		\$25,927.86	100%	66%	34%	\$1,688.28	6.0
School Total:						110	109	1	73	36		\$43,213.10	99%	66%	34%	\$5,931.28	10.0

This page intentionally left blank.

2020-21 Industry Certification Results

Heritage High School

School	Program	Cert #	Certification	Teacher of Record	School Grade	# Students Identified	# Participants	Didn't Test	# Passing	# Failing	Funding Weights	Potential Funding \$	% Participants	% Passing	% Failing	Cost of Assessments & Test Prep Used	Potential Bonus FTE Calculation
HHS	Auto Maint & Lt Repair	NIASE077	ASE: EL Auto - Trsmn/Trans Axl	Broud, M	X	1	1		1	0	0.1	\$432.13	100%	100%	0%	\$21.51	0.1
HHS	Auto Maint & Lt Repair	NIASE078	ASE: EL Auto - Auto Svc Tech	Broud, M	X	4	4		4	0	0.1	\$1,728.52	100%	100%	0%	\$86.03	0.4
HHS	Auto Maint & Lt Repair	NIASE079	ASE: EL Auto - Brakes	Broud, M	X	19	19		13	6	0.1	\$5,617.70	100%	68%	32%	\$408.64	1.3
HHS	Auto Maint & Lt Repair	NIASE080	ASE: EL Auto - Elec/Elect Sys	Broud, M	X	16	16	0	11	5	0.1	\$4,753.44	100%	69%	31%	\$344.12	1.1
HHS	Auto Maint & Lt Repair	NIASE081	ASE: EL Auto - Eng Perf	Broud, M	X	4	4		1	3	0.1	\$432.13	100%	25%	75%	\$86.03	0.1
HHS	Auto Maint & Lt Repair	NIASE082	ASE: EL Auto - Engine Repair	Broud, M	X	48	48		37	11	0.1	\$15,988.85	100%	77%	23%	\$1,032.36	3.7
HHS	Auto Maint & Lt Repair	NIASE083	ASE: EL Auto - Heat & A/C	Broud, M	X	3	3		1	2	0.1	\$432.13	100%	33%	67%	\$64.52	0.1
HHS	Auto Maint & Lt Repair	NIASE084	ASE: EL Auto - Mnl Dr Trn & Axl	Broud, M	X	16	16		10	6	0.1	\$4,321.31	100%	63%	38%	\$344.12	1.0
HHS	Auto Maint & Lt Repair	NIASE085	ASE: EL Auto - Susp & Steer	Broud, M	X	21	21		13	8	0.1	\$5,617.70	100%	62%	38%	\$451.66	1.3
HHS	Nutr & Food Science	NRAEF003	ServSafe Manager	Burch, N	X	89	89		23	66	0.2	\$19,878.03	100%	26%	74%	\$5,508.00	4.6
HHS	DE-Agriscience	FLFBR007	Agriculture Associate	Dual Enroll	X	1	1		1	0	0.2	\$864.26	100%	100%	0%	\$0.00	0.2
HHS	Exercise Science	NATHA003	CMAA	Luna, E	X	103	83	20	23	60	0.1	\$9,939.01	81%	22%	78%	\$14,194.50	2.3
HHS	Game/Sim/Anim/Prog	ADESK030	Autodesk - Cert User Maya	Pallo, D	X	23	23		6	17	0.2	\$5,185.57	100%	26%	74%	\$1,171.59	1.2
HHS	Game/Sim/Anim/Prog	ADESK031	Autodesk - Cert User 3ds Max	Pallo, D	X	26	21	5	1	20	0.1	\$432.13	81%	4%	96%	\$1,324.41	0.1
HHS	Technical Design	ADESK002	Autodesk - Cert User AutoCAD	Pallo, D	X	4	4	0	1	3	0.2	\$864.26	100%	25%	75%	\$571.16	0.2
HHS	Technical Design	ADESK008	Autodesk - Cert User Revit	Pallo, D	X	4	4		3	1	0.2	\$2,592.79	100%	75%	25%	\$571.16	0.6
HHS	Technical Design	ADESK011	Autodesk - Cert User Inventor	Pallo, D	X	33	33		7	26	0.2	\$6,049.83	100%	21%	79%	\$4,712.09	1.4
HHS	Technical Design	ADESK032	Autodesk - Cert User Fusion 360	Pallo, D	X	1	1		1	0	0.2	\$864.26	100%	100%	0%	\$142.79	0.2
HHS	Technical Design	SOLID003	Solidworks	Pallo, D	X	1	1		1	0	0.2	\$864.26	100%	100%	0%	\$142.79	0.2
HHS	Admin Office Spec	MICRO017	MS Office Master	Payne, B	X	1	1		1	0	0.2	\$864.26	100%	100%	0%	\$63.30	0.2
HHS	Admin Office Spec	MICRO069	MOS Bundle	Payne, B	X	120	74	46	46	28	0.2	\$39,756.05	62%	38%	62%	\$7,595.70	9.2

2020-21 Industry Certification Results

Heritage High School – Continued

School	Program	Cert #	Certification	Teacher of Record	School Grade	# Students Identified	# Participants	Didn't Test	# Passing	# Failing	Funding Weights	Potential Funding \$	% Participants	% Passing	% Failing	Cost of Assessments & Test Prep Used	Potential Bonus FTE Calculation
HHS	Digital Media/MM	ADOBE018	Adobe: Premiere Pro	Stengle, S	X	8	7	1	3	4	0.1	\$1,296.39	88%	38%	63%	\$451.68	0.3
HHS	Digital Media/MM	ADOBE020	Adobe: Illustrator	Stengle, S	X	68	64	4	8	56	0.1	\$3,457.05	94%	12%	88%	\$3,839.31	0.8
HHS	Digital Media/MM	ADOBE021	Adobe: InDesign	Stengle, S	X	23	19	4	4	15	0.1	\$1,728.52	83%	17%	83%	\$1,298.59	0.4
HHS	Digital Media/MM	ADOBE022	Adobe: Photoshop	Stengle, S	X	97	89	8	41	48	0.1	\$17,717.37	92%	42%	58%	\$5,476.66	4.1
HHS	Digital Media/MM	ADOBE023	Adobe Pro: Video Design	Stengle, S	X	1	1		1	0	0.2	\$864.26	100%	100%	0%	\$56.46	0.2
HHS	Digital Media/MM	ADOBE024	Adobe Pro: Visual Design	Stengle, S	X	5	5		5	0	0.2	\$4,321.31	100%	100%	0%	\$282.30	1.0
HHS	Med Admin Spec	NATHA003	CMAA	Trotman, P	X	39	30	9	13	17	0.1	\$5,617.70	77%	33%	67%	\$8,338.50	1.3
HHS	Med Admin Spec		CPR/AED/BLS for Healthcare	Trotman, P		13	13		13	0	0.0	\$0.00	100%	100%	0%	\$65.00	0.0
HHS	Adv Mnfg Tech	MSSCN001	MSSC Cert Prod Tech	Verdin, L	X	22	22		9	13	0.5	\$19,445.90	100%	41%	59%	\$1,575.00	4.5
				School Total:		814	717	97	302	415		\$181,927.15	88%	37%	63%	\$60,220.00	42.1
SUBTOTALS with Students Who Were Left In Progress or Did Not Test Included																	
				Broud, M		132	132	0	91	41		\$39,323.92	100%	69%	31%	\$2,839.00	9.1
				Burch, N		89	89	0	23	66		\$19,878.03	100%	26%	74%	\$5,508.00	4.6
				Dual Enroll		1	1	0	1	0		\$864.26	100%	100%	0%	\$0.00	0.2
				Luna, E		103	83	20	23	60		\$9,939.01	81%	22%	78%	\$14,194.50	2.3
				Pallo, D		92	87	5	20	67		\$16,853.11	95%	22%	78%	\$8,636.00	3.9
				Payne, B		121	75	46	47	28		\$40,620.31	62%	39%	61%	\$7,659.00	9.4
				Stengle, S		202	185	17	62	123		\$29,384.91	92%	31%	69%	\$11,405.00	6.8
				Trotman, P		52	43	9	26	17		\$5,617.70	83%	50%	50%	\$8,403.50	1.3
				Verdin, L		22	22	0	9	13		\$19,445.90	100%	41%	59%	\$1,575.00	4.5
				School Total:		814	717	97	302	415		\$181,927.15	88%	37%	63%	\$60,220.00	42.1

2020-21 Industry Certification Results

Melbourne High School

School	Program	Cert #	Certification	Teacher of Record	School Grade	# Students Identified	# Participants	Didn't Test	# Passing	# Failing	Funding Weights	Potential Funding \$	% Participants	% Passing	% Failing	Cost of Assessments & Test Prep Used	Potential Bonus FTE Calculation
MHS	Web Development	ADOBE010	Adobe: Dreamweaver	Angove, J	X	18	18	0	9	9	0.2	\$7,778.36	100%	50%	50%	\$1,069.20	1.8
MHS	Web Development	ADOBE011	Adobe: Animate	Angove, J	X	14	14	0	7	7	0.2	\$6,049.83	100%	50%	50%	\$831.60	1.4
MHS	Web Development	ADOBE018	Adobe: Premiere Pro	Angove, J	X	2	2		1	1	0.1	\$432.13	100%	50%	50%	\$118.80	0.1
MHS	Web Development	ADOBE022	Adobe: Photoshop	Angove, J	X	10	10		10	0	0.1	\$4,321.31	100%	100%	0%	\$594.00	1.0
MHS	Web Development	ADOBE023	Adobe Pro: Video Design	Angove, J	X	11	11		11	0	0.2	\$9,506.88	100%	100%	0%	\$653.40	2.2
MHS	Bldg Construction Tech	HBINS004	Homebuilder's PAC CORE	Dyer, R	X	56	35	21	21	14	0.1	\$9,074.75	63%	38%	63%	\$726.00	2.1
MHS	Digital Design	ADOBE011	Adobe: Animate	Fannon, A	X	1	1	0	0	1	0.2	\$0.00	100%	0%	100%	\$48.09	0.0
MHS	Digital Design	ADOBE020	Adobe: Illustrator	Fannon, A	X	27	27		21	6	0.1	\$9,074.75	100%	78%	22%	\$1,298.37	2.1
MHS	Digital Design	ADOBE021	Adobe: InDesign	Fannon, A	X	45	43	2	27	16	0.1	\$11,667.54	96%	60%	40%	\$2,163.95	2.7
MHS	Digital Design	ADOBE022	Adobe: Photoshop	Fannon, A	X	94	87	7	73	14	0.1	\$31,545.56	93%	78%	22%	\$4,520.25	7.3
MHS	Digital Design	ADOBE024	Adobe Pro: Visual Design	Fannon, A	X	4	4		4	0	0.2	\$3,457.05	100%	100%	0%	\$192.35	0.8
MHS	Culinary Arts	NRAEF003	ServSafe Manager	Ferguson, M	X	52	36	16	33	3	0.2	\$28,520.65	69%	63%	37%	\$4,806.75	6.6
MHS	Appl Engr Tech	SOLID003	Solidworks	Gabeler, T	X	35	34	1	30	4	0.2	\$25,927.86	97%	86%	14%	\$2,175.67	6.0
MHS	Nutr & Food Science	NRAEF003	ServSafe Manager	Haskins, L	X	35	35		2	33	0.2	\$1,728.52	100%	6%	94%	\$3,422.50	0.4
MHS	Emergency Responder	FDMQA002	C N A	Robbins, S	X	32	22	10	16	6	0.1	\$6,914.10	69%	50%	50%	\$2,400.00	1.6
MHS	Emergency Responder		CPR/AED/BLS for Healthcare	Robbins, S		43	43		43	0	0.0	\$0.00	100%	100%	0%	\$215.00	0.0

2020-21 Industry Certification Results Melbourne High School – Continued

School	Program	Cert #	Certification	Teacher of Record	School Grade	# Students Identified	# Participants	Didn't Test	# Passing	# Failing	Funding Weights	Potential Funding \$	% Participants	% Passing	% Failing	Cost of Assessments & Test Prep Used	Potential Bonus FTE Calculation
MHS	Cybersecurity	COMPT008	CompTIA Security +	Schweich, J	X	1	1		1	0	0.2	\$864.26	100%	100%	0%	\$33.18	0.2
MHS	Cybersecurity	MICRO076	MTA - Windws OS Fund	Schweich, J	X	26	26		13	13	0.1	\$5,617.70	100%	50%	50%	\$862.60	1.3
MHS	Cybersecurity	MICRO078	MTA – Networking Fund	Schweich, J	X	59	59		13	46	0.1	\$5,617.70	100%	22%	78%	\$1,957.44	1.3
MHS	Cybersecurity	MICRO102	MTA – Mbly & Dev Fund	Schweich, J	X	18	18		11	7	0.2	\$9,506.88	100%	61%	39%	\$597.19	2.2
MHS	Cybersecurity	MICRO114	MTA – Intro to Prog Java	Schweich, J	X	1	1		1	0	0.2	\$864.26	100%	100%	0%	\$33.18	0.2
MHS	Cybersecurity	MICRO115	MTA – Windows Srvr Admin	Schweich, J	X	8	8		3	5	0.2	\$2,592.79	100%	38%	63%	\$265.42	0.6
MHS	International Business	INTUT001	Quickbooks	Schweich, J	X	6	5	1	0	5	0.2	\$0.00	83%	0%	100%	\$138.85	0.0
MHS	International Business	MICRO069	MOS Bundle	Schweich, J	X	28	14	14	11	3	0.2	\$9,506.88	50%	39%	61%	\$647.98	2.2
MHS	International Business	MICRO076	MTA - Windws OS Fund	Schweich, J	X	11	11		2	9	0.1	\$864.26	100%	18%	82%	\$254.56	0.2
MHS	Digital Info Tech	MICRO069	MOS Bundle	Weaver, M	X	169	69	100	16	53	0.2	\$13,828.19	41%	9%	91%	\$15,891.00	3.2
				School Total:		806	634	172	379	255		\$205,262.23	79%	47%	53%	\$45,917.32	47.5
SUBTOTALS with Students Who Were Left In Progress or Did Not Test Included																	
				Angove, J		55	55	0	38	17		\$28,088.52	100%	69%	31%	\$3,267.00	6.5
				Dyer, R		56	35	21	21	14		\$9,074.75	63%	38%	63%	\$726.00	2.1
				Fannon, A		171	162	9	125	37		\$55,744.90	95%	73%	27%	\$8,223.00	12.9
				Ferguson, M		52	36	16	33	3		\$28,520.65	69%	63%	37%	\$4,806.75	6.6
				Gabeler, T		35	34	1	30	4		\$25,927.86	97%	86%	14%	\$2,175.67	6.0
				Haskins, L		35	35	0	2	33		\$1,728.52	100%	6%	94%	\$3,422.50	0.4
				Robbins, S		75	65	10	59	6		\$6,914.10	87%	79%	21%	\$2,615.00	1.6
				Schweich, J		158	143	15	55	88		\$35,434.74	91%	35%	65%	\$4,790.40	8.2
				Weaver, M		169	69	100	16	53		\$13,828.19	41%	9%	91%	\$15,891.00	3.2
				School Total:		806	634	172	379	255		\$205,262.23	79%	47%	53%	\$45,917.32	47.5

2020-21 Industry Certification Results

Merritt Island High School

School	Program	Cert #	Certification	Teacher of Record	School Grade	# Students Identified	# Participants	Didn't Test	# Passing	# Failing	Funding Weights	Potential Funding \$	% Participants	% Passing	% Failing	Cost of Assessments & Test Prep Used	Potential Bonus FTE Calculation
MIHS	Admin Office Spec	MICRO017	MS Office Master	Burr, K	X	3	3		0	3	0.2	\$0.00	100%	0%	100%	\$156.60	0.0
MIHS	Admin Office Spec	MICRO069	MOS Bundle	Burr, K	X	118	110	8	70	40	0.2	\$60,498.34	93%	59%	41%	\$6,159.41	14.0
MIHS	Admin Office Spec	MICRO076	MTA - Windws OS Fund	Burr, K	X	5	5		1	4	0.1	\$432.13	100%	20%	80%	\$260.99	0.1
MIHS	Digital Media/MM	ADOBE011	Adobe: Animate	Forbes, K	X	1	1		0	1	0.2	\$0.00	100%	0%	100%	\$59.02	0.0
MIHS	Digital Media/MM	ADOBE018	Adobe: Premiere Pro	Forbes, K	X	3	3	0	2	1	0.1	\$864.26	100%	67%	33%	\$177.06	0.2
MIHS	Digital Media/MM	ADOBE020	Adobe: Illustrator	Forbes, K	X	50	50	0	24	26	0.1	\$10,371.14	100%	48%	52%	\$2,950.93	2.4
MIHS	Digital Media/MM	ADOBE021	Adobe: InDesign	Forbes, K	X	1	1	0	1	0	0.1	\$432.13	100%	100%	0%	\$59.02	0.1
MIHS	Digital Media/MM	ADOBE022	Adobe: Photoshop	Forbes, K	X	81	77	4	65	12	0.1	\$28,088.52	95%	80%	20%	\$4,780.50	6.5
MIHS	Digital Media/MM	ADOBE023	Adobe Pro: Video Design	Forbes, K	X	1	1		1	0	0.2	\$864.26	100%	100%	0%	\$59.02	0.2
MIHS	Digital Media/MM	ADOBE024	Adobe Pro: Visual Design	Forbes, K	X	25	25		25	0	0.2	\$21,606.55	100%	100%	0%	\$1,475.46	5.0
MIHS	Engnr Path (PLTW)	ADESK011	Autodesk - Cert User Inventor	Guenther, G	X	45	45	0	6	39	0.2	\$5,185.57	100%	13%	87%	\$3,168.00	1.2
MIHS	Game/Sim/Anim/Prog	UNITY002	Unity Cert User: Progmr	Guenther, G	X	5	5	0	0	5	0.2	\$0.00	100%	0%	100%	\$240.00	0.0
MIHS	Early Childhood Ed	CPREC001	Child Development Associate	Pearlman, S	X	7	7	0	7	0	0.2	\$6,049.83	100%	100%	0%	\$0.00	1.4
MIHS	Early Childhood Ed	FLDCF004	Intro to Childcare Train Cert	Pearlman, S		6	6	0	6	0	0.0	\$0.00	100%	100%	0%	\$120.00	0.0
MIHS	Web Development	ADOBE010	Adobe: Dreamweaver	Strazzeri, D	X	5	3	2	0	3	0.2	\$0.00	60%	0%	100%	\$192.00	0.0
MIHS	Nutr & Food Science	NRAEF003	ServSafe Manager	Vandenbeldt, K	X	37	37		37	0	0.2	\$31,977.69	100%	100%	0%	\$2,443.99	7.4

2020-21 Industry Certification Results Merritt Island High School – Continued

School	Program	Cert #	Certification	Teacher of Record	School Grade	# Students Identified	# Participants	Didn't Test	# Passing	# Failing	Funding Weights	Potential Funding \$	% Participants	% Passing	% Failing	Cost of Assessments & Test Prep Used	Potential Bonus FTE Calculation
MIHS	Auto Maint & Lt Repair	NIASE076	ASE: Maint & Lt Rpr, G-1	Wilson, C	X	1	1		1	0	0.1	\$432.13	100%	100%	0%	\$8.36	0.1
MIHS	Auto Maint & Lt Repair	NIASE077	ASE: EL Auto - Trsmn/Trans Axl	Wilson, C	X	1	1		0	1	0.1	\$0.00	100%	0%	100%	\$8.36	0.0
MIHS	Auto Maint & Lt Repair	NIASE078	ASE: EL Auto - Auto Svc Tech	Wilson, C	X	2	2		1	1	0.1	\$432.13	100%	50%	50%	\$16.71	0.1
MIHS	Auto Maint & Lt Repair	NIASE079	ASE: EL Auto - Brakes	Wilson, C	X	4	4		0	4	0.1	\$0.00	100%	0%	100%	\$33.42	0.0
MIHS	Auto Maint & Lt Repair	NIASE080	ASE: EL Auto - Elec/Elect Sys	Wilson, C	X	33	33	0	7	26	0.1	\$3,024.92	100%	21%	79%	\$275.75	0.7
MIHS	Auto Maint & Lt Repair	NIASE082	ASE: EL Auto - Engine Repair	Wilson, C	X	15	15		4	11	0.1	\$1,728.52	100%	27%	73%	\$125.34	0.4
MIHS	Auto Maint & Lt Repair	NIASE083	ASE: EL Auto - Heat & A/C	Wilson, C	X	57	57		16	41	0.1	\$6,914.10	100%	28%	72%	\$476.30	1.6
MIHS	Auto Maint & Lt Repair	NIASE084	ASE: EL Auto - Mnl Dr Trn & Axl	Wilson, C	X	3	3		0	3	0.1	\$0.00	100%	0%	100%	\$25.07	0.0
MIHS	Auto Maint & Lt Repair	NIASE085	ASE: EL Auto - Susp & Steer	Wilson, C	X	30	30		5	25	0.1	\$2,160.66	100%	17%	83%	\$250.68	0.5
School Total:						539	525	14	279	246		\$181,062.89	97%	52%	48%	\$23,521.99	41.9
SUBTOTALS with Students Who Were Left In Progress or Did Not Test Included																	
				Burr, K		126	118	8	71	47		\$60,930.47	94%	56%	44%	\$6,577.00	14.1
				Forbes, K		162	158	4	118	40		\$62,226.86	98%	73%	27%	\$9,561.00	14.4
				Guenther, G		50	50	0	6	44		\$5,185.57	100%	12%	88%	\$3,408.00	1.2
				Pearlman, S		13	13	0	13	0		\$6,049.83	100%	100%	0%	\$120.00	1.4
				Strazzeri, D		5	3	2	0	3		\$0.00	60%	0%	100%	\$192.00	0.0
				Vandenbeldt, K		37	37	0	37	0		\$31,977.69	100%	100%	0%	\$2,443.99	7.4
				Wilson, C		146	146	0	34	112		\$14,692.45	100%	23%	77%	\$1,220.00	3.4
School Total:						539	525	14	279	246		\$181,062.89	97%	52%	48%	\$23,521.99	41.9

2020-21 Industry Certification Results

Odyssey Charter School

School	Program	Cert #	Certification	Teacher of Record	School Grade	# Students Identified	# Participants	Didn't Test	# Passing	# Failing	Funding Weights	Potential Funding \$	% Participants	% Passing	% Failing	Cost of Assessments & Test Prep Used	Potential Bonus FTE Calculation
OCS	Introd Engr Design	ADESK011	Autodesk - Cert User Inventor	Grimaldi, R	X	1	1	0	1	0	0.2	\$864.26	100%	100%	0%	\$65.91	0.2
OCS	Game/Sim/Anim/Prog	UNITY002	Unity Cert User: Progmr	Johnston, B	X	12	12	0	3	9	0.2	\$2,592.79	100%	25%	75%	\$790.91	0.6
OCS	Commercial Art	ADOBE021	Adobe: InDesign	Oakes, J	X	2	2		0	2	0.1	\$0.00	100%	0%	100%	\$131.82	0.0
OCS	Commercial Art	ADOBE022	Adobe: Photoshop	Oakes, J	X	16	16		13	3	0.1	\$5,617.70	100%	81%	19%	\$1,054.55	1.3
OCS	Commercial Art	ADOBE024	Adobe Pro: Visual Design	Oakes, J	X	1	1		1	0	0.2	\$864.26	100%	100%	0%	\$65.91	0.2
				School Total:		32	32	0	18	14		\$9,939.01	100%	56%	44%	\$2,109.09	2.3
SUBTOTALS with Students Who Were Left In Progress or Did Not Test Included																	
				Grimaldi, R		1	1	0	1	0		\$864.26	100%	100%	0%	\$65.91	0.2
				Johnston, B		12	12	0	3	9		\$2,592.79	100%	25%	75%	\$790.91	0.6
				Oakes, J		19	19	0	14	5		\$6,481.97	100%	74%	26%	\$1,252.27	1.5
				School Total:		32	32	0	18	14		\$9,939.01	100%	56%	44%	\$2,109.09	2.3

This page intentionally left blank.

2020-21 Industry Certification Results

Palm Bay High School

School	Program	Cert #	Certification	Teacher of Record	School Grade	# Students Identified	# Participants	Didn't Test	# Passing	# Failing	Funding Weights	Potential Funding \$	% Participants	% Passing	% Failing	Cost of Assessments & Test Prep Used	Potential Bonus FTE Calculation
PBMHS	Technical Design	ADESK002	Autodesk - Cert User AutoCAD	Allen, D	X	13	13	0	9	4	0.2	\$7,778.36	100%	69%	31%	\$1,205.18	1.8
PBMHS	Technical Design	ADESK008	Autodesk - Cert User Revit	Allen, D	X	3	3		2	1	0.2	\$1,728.52	100%	67%	33%	\$278.12	0.4
PBMHS	Technical Design	ADESK011	Autodesk - Cert User Inventor	Allen, D	X	12	12		9	3	0.2	\$7,778.36	100%	75%	25%	\$1,112.47	1.8
PBMHS	Technical Design	ADESK021	Autodesk - Cert Pro AutoCAD	Allen, D	X	4	4		2	2	0.2	\$1,728.52	100%	50%	50%	\$370.82	0.4
PBMHS	Technical Design	ADESK024	Autodesk - Cert Pro Inventor	Allen, D	X	2	2		1	1	0.2	\$864.26	100%	50%	50%	\$185.41	0.2
PBMHS	Technical Design	ADESK032	Autodesk - Cert User Fusion 360	Allen, D	X	4	4		3	1	0.2	\$2,592.79	100%	75%	25%	\$370.82	0.6
PBMHS	Tech Dsgn/Adv Tech Ap	ADESK002	Autodesk - Cert User AutoCAD	Allen, D	X	2	2		2	0	0.2	\$1,728.52	100%	100%	0%	\$185.41	0.4
PBMHS	Tech Dsgn/Adv Tech Ap	ADESK008	Autodesk - Cert User Revit	Allen, D	X	1	1		1	0	0.2	\$864.26	100%	100%	0%	\$92.71	0.2
PBMHS	Tech Dsgn/Adv Tech Ap	ADESK024	Autodesk - Cert Pro Inventor	Allen, D	X	3	3		2	1	0.2	\$1,728.52	100%	67%	33%	\$278.12	0.4
PBMHS	Applied Robotics	ADESK002	Autodesk - Cert User AutoCAD	Allen, D	X	1	1		1	0	0.2	\$864.26	100%	100%	0%	\$0.00	0.2
PBMHS	Applied Robotics	ADESK008	Autodesk - Cert User Revit	Allen, D	X	1	1		1	0	0.2	\$864.26	100%	100%	0%	\$0.00	0.2
PBMHS	Applied Robotics	ADESK011	Autodesk - Cert User Inventor	Allen, D	X	11	11	0	8	3	0.2	\$6,914.10	100%	73%	27%	\$0.00	1.6
PBMHS	Applied Robotics	ADESK021	Autodesk - Cert Pro AutoCAD	Allen, D	X	3	3		1	2	0.2	\$864.26	100%	33%	67%	\$0.00	0.2
PBMHS	Applied Robotics	ADESK024	Autodesk - Cert Pro Inventor	Allen, D	X	1	1		1	0	0.2	\$864.26	100%	100%	0%	\$0.00	0.2
PBMHS	Appl Engr Tech	ADESK011	Autodesk - Cert User Inventor	Allen, R	X	2	2		2	0	0.2	\$1,728.52	100%	100%	0%	\$0.00	0.4
PBMHS	Appl Engr Tech	SOLID003	Solidworks	Allen, R	X	17	12	5	12	0	0.2	\$10,371.14	71%	71%	29%	\$5,397.10	2.4
PBMHS	Appl Engr Tech	SOLID004	Solidworks Pro	Allen, R	X	1	1		1	0	0.2	\$864.26	100%	100%	0%	\$317.48	0.2
PBMHS	Appl Engr Tech	RECFN001	RECF Pre-Engineering Cert	Allen, R	X	3	3		3	0	0.2	\$2,592.79	100%	100%	0%	\$952.43	0.6
PBMHS	Tech Dsgn/Adv Tech Ap	ADESK011	Autodesk - Cert User Inventor	Allen, R	X	5	5		4	1	0.2	\$3,457.05	100%	80%	20%	\$463.53	0.8
PBMHS	Tech Dsgn/Adv Tech Ap	RECFN001	RECF Pre-Engineering Cert	Allen, R	X	5	5		5	0	0.1	\$2,160.66	100%	100%	0%	\$1,346.15	0.5
PBMHS	Tech Dsgn/Adv Tech Ap	RECFN002	RECF Robotics Cert	Allen, R	X	2	2		2	0	0.1	\$864.26	100%	100%	0%	\$538.46	0.2
PBMHS	Tech Dsgn/Adv Tech Ap	SOLID003	Solidworks	Allen, R	X	5	5		5	0	0.2	\$4,321.31	100%	100%	0%	\$1,346.15	1.0
PBMHS	Tech Dsgn/Adv Tech Ap	SOLID004	Solidworks Pro	Allen, R	X	1	1		1	0	0.2	\$864.26	100%	100%	0%	\$269.23	0.2
PBMHS	Exercise Science		CPR/AED/BLS for Healthcare	Aloul, S		6	6		6	0	0.0	\$0.00	100%	100%	0%	\$30.00	0.0
PBMHS	Fash Tech & Dsgn Svcs	NOCTI003	NOCTI - App & Text Prod & Mer	Baker, K		3	3	0	3	0	0.0	\$0.00	100%	100%	0%	\$114.00	0.0

2020-21 Industry Certification Results

Palm Bay High School – Continued

School	Program	Cert #	Certification	Teacher of Record	School Grade	# Students Identified	# Participants	Didn't Test	# Passing	# Failing	Funding Weights	Potential Funding \$	% Participants	% Passing	% Failing	Cost of Assessments & Test Prep Used	Potential Bonus FTE Calculation
PBMHS	Bldg Construction Tech	HBINS004	Homebuilder's PAC CORE	Hayes, S	X	30	21	9	14	7	0.1	\$6,049.83	70%	47%	53%	\$1,188.00	1.4
PBMHS	Culinary Arts	NRAEF003	ServSafe Manager	Ho, D	X	19	19	0	17	2	0.2	\$14,692.45	100%	89%	11%	\$1,629.25	3.4
PBMHS	Criminal Justice Ops	NOCTI010	NOCTI - Criminal Justice	Lugo, R		17	12	5	12	0	0.0	\$0.00	71%	71%	29%	\$714.00	0.0
PBMHS	Early Childhood Ed	CPREC001	Child Development Associate	Pelchat, K	X	4	3	1	3	0	0.2	\$2,592.79	75%	75%	25%	\$0.00	0.6
PBMHS	Early Childhood Ed	FLDCF004	Intro to Childcare Train Cert	Pelchat, K		7	7	0	6	1	0.0	\$0.00	100%	86%	14%	\$140.00	0.0
PBMHS	Early Childhood Ed	FLDCF005	Staff Credential	Pelchat, K		4	4		4	0	0.0	\$0.00	100%	100%	0%	\$80.00	0.0
PBMHS	Early Childhood Ed		CPR/First Aid	Pelchat, K		7	7		7	0	0.0	\$0.00	100%	100%	0%	\$35.00	0.0
PBMHS	Digital Design	ADOBE020	Adobe: Illustrator	Sofet, J	X	18	17	1	5	12	0.1	\$2,160.66	94%	28%	72%	\$1,184.18	0.5
PBMHS	Digital Design	ADOBE021	Adobe: InDesign	Sofet, J	X	4	4	0	2	2	0.1	\$864.26	100%	50%	50%	\$263.15	0.2
PBMHS	Digital Design	ADOBE022	Adobe: Photoshop	Sofet, J	X	43	34	9	25	9	0.1	\$10,803.28	79%	58%	42%	\$2,828.86	2.5
PBMHS	Digital Design	ADOBE024	Adobe Pro: Visual Design	Sofet, J	X	6	6		6	0	0.2	\$5,185.57	100%	100%	0%	\$394.73	1.2
PBMHS	Digital Design	MICRO069	MOS Bundle	Sofet, J	X	9	9		4	5	0.2	\$3,457.05	100%	44%	56%	\$592.09	0.8
PBMHS	Game/Sim/Anim/Prog	ADESK029	Autodesk - Cert Pro 3ds Max	Sofet, J	X	2	2		1	1	0.1	\$432.13	100%	50%	50%	\$111.30	0.1
PBMHS	Game/Sim/Anim/Prog	ADESK031	Autodesk - Cert User 3ds Max	Sofet, J	X	24	16	8	1	15	0.1	\$432.13	67%	4%	96%	\$1,335.57	0.1
PBMHS	Game/Sim/Anim/Prog	MICRO076	MTA - Windws OS Fund	Sofet, J	X	1	1		1	0	0.1	\$432.13	100%	100%	0%	\$55.65	0.1
PBMHS	Game/Sim/Anim/Prog	UNITY002	Unity Cert User: Progmr	Sofet, J	X	10	10	0	1	9	0.2	\$864.26	100%	10%	90%	\$556.49	0.2
				School Total:		318	280	38	196	84		\$112,354.06	88%	62%	38%	\$26,147.25	26.0
SUBTOTALS with Students Who Were Left In Progress or Did Not Test Included																	
				Allen, D		63	63	0	43	20		\$37,163.27	100%	68%	32%	\$4,264.47	8.6
				Allen, R		41	36	5	35	1		\$27,224.25	88%	85%	15%	\$10,630.53	6.3
				Aloul, S		6	6	0	6	0		\$0.00	100%	100%	0%	\$30.00	0.0
				Baker, K		3	3	0	3	0		\$0.00	100%	100%	0%	\$114.00	0.0
				Hayes, S		30	21	9	14	7		\$6,049.83	70%	47%	53%	\$1,188.00	1.4
				Ho, D		19	19	0	17	2		\$14,692.45	100%	89%	11%	\$1,629.25	3.4
				Lugo, R		17	12	5	12	0		\$0.00	71%	71%	29%	\$714.00	0.0
				Pelchat, K		22	21	1	20	1		\$2,592.79	95%	91%	9%	\$255.00	0.6
				Sofet, J		117	99	18	46	53		\$24,631.47	85%	39%	61%	\$7,322.00	5.7
				School Total:		318	280	38	196	84		\$112,354.06	88%	62%	38%	\$26,147.25	26.0

2020-21 Industry Certification Results

Rockledge High School

School	Program	Cert #	Certification	Teacher of Record	School Grade	# Students Identified	# Participants	Didn't Test	# Passing	# Failing	Funding Weights	Potential Funding \$	% Participants	% Passing	% Failing	Cost of Assessments & Test Prep Used	Potential Bonus FTE Calculation
RHS	Nursing Assistant	FDMQA002	C N A	Bassile, T	X	12	12	0	11	1	0.1	\$4,753.44	100%	92%	8%	\$1,860.00	1.1
RHS	Nursing Assistant		CPR/AED/BLS for Healthcare	Bassile, T		33	33		33	0	0.0	\$0.00	100%	100%	0%	\$165.00	0.0
RHS	Digital Media/MM	ADOBE018	Adobe: Premiere Pro	Dougherty, K	X	7	4	3	0	4	0.1	\$0.00	57%	0%	100%	\$289.50	0.0
RHS	Digital Media/MM	ADOBE020	Adobe: Illustrator	Dougherty, K	X	31	21	10	7	14	0.1	\$3,024.92	68%	23%	77%	\$1,282.07	0.7
RHS	Digital Media/MM	ADOBE021	Adobe: InDesign	Dougherty, K	X	18	13	5	5	8	0.1	\$2,160.66	72%	28%	72%	\$744.43	0.5
RHS	Digital Media/MM	ADOBE022	Adobe: Photoshop	Dougherty, K	X	48	32	16	16	16	0.1	\$6,914.10	67%	33%	67%	\$1,985.14	1.6
RHS	Digital Media/MM	ADOBE024	Adobe Pro: Visual Design	Dougherty, K	X	8	8		8	0	0.2	\$6,914.10	100%	100%	0%	\$330.86	1.6
RHS	International Business	MICRO069	MOS Bundle	Kearns, L	X	89	69	20	37	32	0.2	\$31,977.69	78%	42%	58%	\$5,420.10	7.4
RHS	Fash Tech & Dsgn Svcs	NOCTI003	NOCTI - App & Text Prod & Mer	Pingston, L		6	4	2	2	2	0.0	\$0.00	67%	33%	67%	\$228.00	0.0
RHS	Criminal Justice Ops	NOCTI010	NOCTI - Criminal Justice	Rivera, R		25	22	3	20	2	0.0	\$0.00	88%	80%	20%	\$1,050.00	0.0
RHS	Drafting	ADESK002	Autodesk - Cert User AutoCAD	Schooley, S	X	21	18	3	10	8	0.2	\$8,642.62	86%	48%	52%	\$967.11	2.0
RHS	Drafting	ADESK008	Autodesk - Cert User Revit	Schooley, S	X	4	4		2	2	0.2	\$1,728.52	100%	50%	50%	\$184.21	0.4
RHS	Drafting	ADESK011	Autodesk - Cert User Inventor	Schooley, S	X	9	9		4	5	0.2	\$3,457.05	100%	44%	56%	\$414.47	0.8
RHS	Drafting	ADESK021	Autodesk - Cert Pro AutoCAD	Schooley, S	X	21	21		5	16	0.2	\$4,321.31	100%	24%	76%	\$967.11	1.0
RHS	Drafting	ADESK032	Autodesk - Cert User Fusion 360	Schooley, S	X	21	21		11	10	0.2	\$9,506.88	100%	52%	48%	\$967.11	2.2
RHS	Auto Maint & Lt Repair	NIASE077	ASE: EL Auto - Trsmn/Trans Axl	Sebetka, E	X	2	2		2	0	0.1	\$864.26	100%	100%	0%	\$21.75	0.2
RHS	Auto Maint & Lt Repair	NIASE079	ASE: EL Auto - Brakes	Sebetka, E	X	11	11		3	8	0.1	\$1,296.39	100%	27%	73%	\$119.65	0.3
RHS	Auto Maint & Lt Repair	NIASE080	ASE: EL Auto - Elec/Elect Sys	Sebetka, E	X	22	18	4	14	4	0.1	\$6,049.83	82%	64%	36%	\$239.30	1.4
RHS	Auto Maint & Lt Repair	NIASE081	ASE: EL Auto - Eng Perf	Sebetka, E	X	16	16		9	7	0.1	\$3,889.18	100%	56%	44%	\$174.04	0.9
RHS	Auto Maint & Lt Repair	NIASE082	ASE: EL Auto - Engine Repair	Sebetka, E	X	17	17		10	7	0.1	\$4,321.31	100%	59%	41%	\$184.91	1.0
RHS	Auto Maint & Lt Repair	NIASE083	ASE: EL Auto - Heat & A/C	Sebetka, E	X	19	19		9	10	0.1	\$3,889.18	100%	47%	53%	\$206.67	0.9
RHS	Auto Maint & Lt Repair	NIASE084	ASE: EL Auto - Mnl Dr Trn & Axl	Sebetka, E	X	3	3		2	1	0.1	\$864.26	100%	67%	33%	\$32.63	0.2
RHS	Auto Maint & Lt Repair	NIASE085	ASE: EL Auto - Susp & Steer	Sebetka, E	X	24	24		17	7	0.1	\$7,346.23	100%	71%	29%	\$261.05	1.7

2020-21 Industry Certification Results Rockledge High School – Continued

School	Program	Cert #	Certification	Teacher of Record	School Grade	# Students Identified	# Participants	Didn't Test	# Passing	# Failing	Funding Weights	Potential Funding \$	% Participants	% Passing	% Failing	Cost of Assessments & Test Prep Used	Potential Bonus FTE Calculation
RHS	Digital Info Tech	MICRO069	MOS Bundle	VanBrunschot, S	X	21	21		8	13	0.2	\$6,914.10	100%	38%	62%	\$1,278.90	1.6
RHS	Web App Dev & Prog	ADOBE010	Adobe: Dreamweaver	VanBrunschot, S	X	5	5		2	3	0.2	\$1,728.52	100%	40%	60%	\$208.00	0.4
RHS	Web App Dev & Prog	MICRO080	MTA - HTML5 App Dev Fund	VanBrunschot, S	X	24	24		12	12	0.2	\$10,371.14	100%	50%	50%	\$998.40	2.4
RHS	Web App Dev & Prog	MICRO104	MTA - Intro to Prog JavaScript	VanBrunschot, S	X	18	18	0	15	3	0.2	\$12,963.93	100%	83%	17%	\$748.80	3.0
RHS	Web App Dev & Prog	MICRO105	MTA - Intro to Prog HTML/CSS	VanBrunschot, S	X	19	19	0	11	8	0.1	\$4,753.44	100%	58%	42%	\$790.40	1.1
RHS	Web App Dev & Prog	MICRO112	MTA - Intro to Prog Python	VanBrunschot, S	X	23	23	0	9	14	0.2	\$7,778.36	100%	39%	61%	\$956.80	1.8
RHS	Web App Dev & Prog	MICRO114	MTA - Intro to Prog Java	VanBrunschot, S	X	1	1		0	1	0.2	\$0.00	100%	0%	100%	\$41.60	0.0
				School Total:		578	512	66	294	218		\$156,431.42	89%	51%	49%	\$23,118.00	36.2
SUBTOTALS with Students Who Were Left In Progress or Did Not Test Included																	
				Bassile, T		45	45	0	44	1		\$4,753.44	100%	98%	2%	\$2,025.00	1.1
				Dougherty, K		112	78	34	36	42		\$19,013.76	70%	32%	68%	\$4,632.00	4.4
				Kearns, L		89	69	20	37	32		\$31,977.69	78%	42%	58%	\$5,420.10	7.4
				Pingston, L		6	4	2	2	2		\$0.00	67%	33%	67%	\$228.00	0.0
				Rivera, R		25	22	3	20	2		\$0.00	88%	80%	20%	\$1,050.00	0.0
				Schooley, S		76	73	3	32	41		\$27,656.38	96%	42%	58%	\$3,500.00	6.4
				Sebetka, E		114	110	4	66	44		\$28,520.65	96%	58%	42%	\$1,240.00	6.6
				VanBrunschot, S		111	111	0	57	54		\$44,509.49	100%	51%	49%	\$5,022.90	10.3
				School Total:		578	512	66	294	218		\$156,431.42	89%	51%	49%	\$23,118.00	36.2

2020-21 Industry Certification Results

Satellite High School

School	Program	Cert #	Certification	Teacher of Record	School Grade	# Students Identified	# Participants	Didn't Test	# Passing	# Failing	Funding Weights	Potential Funding \$	% Participants	% Passing	% Failing	Cost of Assessments & Test Prep Used	Potential Bonus FTE Calculation
SHS	Admin Office Spec	MICRO069	MOS Bundle	Brooks, L	X	83	56	27	47	9	0.2	\$40,620.31	67%	57%	43%	\$7,360.00	9.4
SHS	Nutr & Food Science	NRAEF003	ServSafe Manager	Doubek, R	X	35	35		19	16	0.2	\$16,420.98	100%	54%	46%	\$3,430.00	3.8
SHS	Digital Media/MM	ADOBE018	Adobe: Premiere Pro	Flinchbaugh, N	X	25	25	0	6	19	0.1	\$2,592.79	100%	24%	76%	\$1,380.49	0.6
SHS	Digital Media/MM	ADOBE020	Adobe: Illustrator	Flinchbaugh, N	X	52	49	3	28	21	0.1	\$12,099.67	94%	54%	46%	\$2,871.42	2.8
SHS	Digital Media/MM	ADOBE021	Adobe: InDesign	Flinchbaugh, N	X	23	23	0	9	14	0.1	\$3,889.18	100%	39%	61%	\$1,270.05	0.9
SHS	Digital Media/MM	ADOBE022	Adobe: Photoshop	Flinchbaugh, N	X	106	102	4	77	25	0.1	\$33,274.09	96%	73%	27%	\$5,853.28	7.7
SHS	Digital Media/MM	ADOBE023	Adobe Pro: Video Design	Flinchbaugh, N	X	4	4		4	0	0.2	\$3,457.05	100%	100%	0%	\$220.88	0.8
SHS	Digital Media/MM	ADOBE024	Adobe Pro: Visual Design	Flinchbaugh, N	X	4	4		4	0	0.2	\$3,457.05	100%	100%	0%	\$220.88	0.8
SHS	Fash Tech & Dsgn Svcs	ADOBE020	Adobe: Illustrator	Gray, J	X	8	8	0	3	5	0.1	\$1,296.39	100%	38%	63%	\$853.00	0.3
SHS	Fash Tech & Dsgn Svcs	NOCTI003	NOCTI - App & Text Prod & Mer	Gray, J		8	8		7	1	0.0	\$0.00	100%	88%	13%	\$853.00	0.0
SHS	Technical Design	ADESK002	Autodesk - Cert User AutoCAD	Kimbrell, R	X	2	2	0	1	1	0.2	\$864.26	100%	50%	50%	\$239.88	0.2
SHS	Technical Design	ADESK008	Autodesk - Cert User Revit	Kimbrell, R	X	46	46		35	11	0.2	\$30,249.17	100%	76%	24%	\$5,517.25	7.0
SHS	Technical Design	ADESK011	Autodesk - Cert User Inventor	Kimbrell, R	X	19	19		17	2	0.2	\$14,692.45	100%	89%	11%	\$2,278.87	3.4
SHS	Web App Dev & Prog	MICRO112	MTA - Intro to Prog Python	Mitchell, C	X	104	101	3	35	66	0.2	\$30,249.17	97%	34%	66%	\$4,944.00	7.0
SHS	Auto Maint & Lt Repair	NIASE078	ASE: EL Auto - Auto Svc Tech	Pitts, R	X	17	17		2	15	0.1	\$864.26	100%	12%	88%	\$326.40	0.2
SHS	Auto Maint & Lt Repair	NIASE079	ASE: EL Auto - Brakes	Pitts, R	X	14	14		2	12	0.1	\$864.26	100%	14%	86%	\$268.80	0.2
SHS	Auto Maint & Lt Repair	NIASE080	ASE: EL Auto - Elec/Elect Sys	Pitts, R	X	1	0	1	0	0	0.1	\$0.00	0%	0%	100%	\$19.20	0.0
SHS	Auto Maint & Lt Repair	NIASE082	ASE: EL Auto - Engine Repair	Pitts, R	X	4	4		2	2	0.1	\$864.26	100%	50%	50%	\$76.80	0.2
SHS	Auto Maint & Lt Repair	NIASE083	ASE: EL Auto - Heat & A/C	Pitts, R	X	8	8		6	2	0.1	\$2,592.79	100%	75%	25%	\$153.60	0.6
SHS	Auto Maint & Lt Repair	NIASE084	ASE: EL Auto - Mnl Dr Trn & Axl	Pitts, R	X	2	2		1	1	0.1	\$432.13	100%	50%	50%	\$38.40	0.1
SHS	Auto Maint & Lt Repair	NIASE085	ASE: EL Auto - Susp & Steer	Pitts, R	X	4	4		1	3	0.1	\$432.13	100%	25%	75%	\$76.80	0.1
SHS	Early Childhood Ed	CPREC001	Child Development Associate	Samuels, R	X	5	5	0	5	0	0.2	\$4,321.31	100%	100%	0%	\$0.00	1.0
SHS	Early Childhood Ed	FLDCF004	Intro to Childcare Train Cert	Samuels, R		5	5	0	5	0	0.0	\$0.00	100%	100%	0%	\$100.00	0.0
				School Total:		579	541	38	316	225		\$203,533.70	93%	55%	45%	\$38,353.00	47.1

2020-21 Industry Certification Results Satellite High School – Continued

School	Program	Cert #	Certification	Teacher of Record	School Grade	# Students Identified	# Participants	Didn't Test	# Passing	# Failing	Funding Weights	Potential Funding \$	% Participants	% Passing	% Failing	Cost of Assessments & Test Prep Used	Potential Bonus FTE Calculation
SUBTOTALS with Students Who Were Left In Progress or Did Not Test Included																	
				Brooks, L		83	56	27	47	9		\$40,620.31	67%	57%	43%	\$7,360.00	9.4
				Doubek, R		35	35	0	19	16		\$16,420.98	100%	54%	46%	\$3,430.00	3.8
				Flinchbaugh, N		214	207	7	128	79		\$58,769.82	97%	60%	40%	\$11,817.00	13.6
				Gray, J		16	16	0	10	6		\$1,296.39	100%	63%	38%	\$1,706.00	0.3
				Kimbrell, R		67	67	0	53	14		\$45,805.89	100%	79%	21%	\$8,036.00	10.6
				Mitchell, C		104	101	3	35	66		\$30,249.17	97%	34%	66%	\$4,944.00	7.0
				Pitts, R		50	49	1	14	35		\$6,049.83	98%	28%	72%	\$960.00	1.4
				Samuels, R		10	10	0	10	0		\$4,321.31	100%	100%	0%	\$100.00	1.0
				School Total:		579	541	38	316	225		\$203,533.70	93%	55%	45%	\$38,353.00	47.1

2020-21 Industry Certification Results

Space Coast Jr/Sr High School

School	Program	Cert #	Certification	Teacher of Record	School Grade	# Students Identified	# Participants	Didn't Test	# Passing	# Failing	Funding Weights	Potential Funding \$	% Participants	% Passing	% Failing	Cost of Assessments & Test Prep Used	Potential Bonus FTE Calculation
SCHS	TV Production Tech	ADOBE018	Adobe: Premiere Pro	Dietz, R	X	42	37	5	18	19	0.1	\$7,778.36	88%	43%	57%	\$2,400.00	1.8
SCHS	Teacher Assisting	EDTSO001	ParaPro	Drabik, F		12	12	0	9	3	0.0	\$0.00	100%	75%	25%	\$0.00	0.0
SCHS	A/C Refrigeration & Heating Tech	HBINS004	Homebuilder's PAC CORE	Fleury, B	X	45	45		26	19	0.1	\$11,235.41	100%	58%	42%	\$1,650.00	2.6
SCHS	Drafting	ADESK002	Autodesk - Cert User AutoCAD	Gannon, C	X	48	48	0	47	1	0.2	\$40,620.31	100%	98%	2%	\$645.98	9.4
SCHS	Drafting	ADESK008	Autodesk - Cert User Revit	Gannon, C	X	12	12		11	1	0.2	\$9,506.88	100%	92%	8%	\$161.50	2.2
SCHS	Drafting	ADESK011	Autodesk - Cert User Inventor	Gannon, C	X	17	17		17	0	0.2	\$14,692.45	100%	100%	0%	\$228.79	3.4
SCHS	Drafting	ADESK021	Autodesk - Cert Pro AutoCAD	Gannon, C	X	20	20		16	4	0.2	\$13,828.19	100%	80%	20%	\$269.16	3.2
SCHS	Drafting	ADESK024	Autodesk - Cert Pro Inventor	Gannon, C	X	5	5		3	2	0.2	\$2,592.79	100%	60%	40%	\$67.29	0.6
SCHS	Drafting	ADESK032	Autodesk - Cert User Fusion 360	Gannon, C	X	5	5		5	0	0.2	\$4,321.31	100%	100%	0%	\$67.29	1.0
SCHS	Digital Media/MM	ADOBE020	Adobe: Illustrator	Harlan, C	X	15	13	2	9	4	0.1	\$3,889.18	87%	60%	40%	\$774.73	0.9
SCHS	Digital Media/MM	ADOBE022	Adobe: Photoshop	Harlan, C	X	54	49	5	35	14	0.1	\$15,124.59	91%	65%	35%	\$2,789.03	3.5
SCHS	Digital Media/MM	ADOBE023	Adobe Pro: Video Design	Harlan, C	X	1	1		1	0	0.2	\$864.26	100%	100%	0%	\$51.65	0.2
SCHS	Digital Media/MM	ADOBE024	Adobe Pro: Visual Design	Harlan, C	X	4	4		4	0	0.2	\$3,457.05	100%	100%	0%	\$206.59	0.8
SCHS	Digital Info Tech	MICRO069	MOS Bundle	Olson, J	X	15	10	5	5	5	0.2	\$4,321.31	67%	33%	67%	\$1,376.26	1.0
SCHS	Appl Engr Tech	SOLID003	Solidworks	Reyes, L	X	22	22	0	17	5	0.2	\$14,692.45	100%	77%	23%	\$1,792.33	3.4
SCHS	Admin Office Spec	MICRO069	MOS Bundle	Stoppelbein, A	X	56	23	33	15	8	0.2	\$12,963.93	41%	27%	73%	\$5,138.03	3.0
SCHS	Admin Office Spec	MICRO076	MTA - Windws OS Fund	Stoppelbein, A	X	3	3		3	0	0.1	\$1,296.39	100%	100%	0%	\$275.25	0.3
School Total:						376	326	50	241	85		\$161,184.86	87%	64%	36%	\$17,893.87	37.3

2020-21 Industry Certification Results

Space Coast Jr/Sr High School – Continued

School	Program	Cert #	Certification	Teacher of Record	School Grade	# Students Identified	# Participants	Didn't Test	# Passing	# Failing	Funding Weights	Potential Funding \$	% Participants	% Passing	% Failing	Cost of Assessments & Test Prep Used	Potential Bonus FTE Calculation
SUBTOTALS with Students Who Were Left In Progress or Did Not Test Included																	
				Dietz, R		42	37	5	18	19		\$7,778.36	88%	43%	57%	\$2,400.00	1.8
				Drablk, F		12	12	0	9	3		\$0.00	100%	75%	25%	\$0.00	0.0
				Fleury, B		45	45	0	26	19		\$11,235.41	100%	58%	42%	\$1,650.00	2.6
				Gannon, C		107	107	0	99	8		\$85,561.94	100%	93%	7%	\$1,440.00	19.8
				Harlan, C		74	67	7	49	18		\$23,335.07	91%	66%	34%	\$3,822.00	5.4
				Olson, J		15	10	5	5	5		\$4,321.31	67%	33%	67%	\$1,376.26	1.0
				Reyes, L		22	22	0	17	5		\$14,692.45	100%	77%	23%	\$1,792.33	3.4
				Stoppelbein, A		59	26	33	18	8		\$14,260.32	44%	31%	69%	\$5,413.28	3.3
				School Total:		376	326	50	241	85		\$161,184.86	87%	64%	36%	\$17,893.87	37.3

2020-21 Industry Certification Results

Titusville High School

School	Program	Cert #	Certification	Teacher of Record	School Grade	# Students Identified	# Participants	Didn't Test	# Passing	# Failing	Funding Weights	Potential Funding \$	% Participants	% Passing	% Failing	Cost of Assessments & Test Prep Used	Potential Bonus FTE Calculation
THS	Nursing Assistant	FDMQA002	C N A	Batson, H	X	15	15	0	13	2	0.1	\$5,617.70	100%	87%	13%	\$2,325.00	1.3
THS	Digital Design	ADOBE011	Adobe: Animate	Benson, A	X	2	2		1	1	0.2	\$864.26	100%	50%	50%	\$129.58	0.2
THS	Digital Design	ADOBE018	Adobe: Premiere Pro	Benson, A	X	5	5	0	4	1	0.1	\$1,728.52	100%	80%	20%	\$323.96	0.4
THS	Digital Design	ADOBE020	Adobe: Illustrator	Benson, A	X	29	29	0	21	8	0.1	\$9,074.75	100%	72%	28%	\$1,878.96	2.1
THS	Digital Design	ADOBE021	Adobe: InDesign	Benson, A	X	36	35	1	23	12	0.1	\$9,939.01	97%	64%	36%	\$2,332.50	2.3
THS	Digital Design	ADOBE022	Adobe: Photoshop	Benson, A	X	38	36	2	33	3	0.1	\$14,260.32	95%	87%	13%	\$2,462.08	3.3
THS	Digital Design	ADOBE023	Adobe Pro: Video Design	Benson, A	X	6	6		6	0	0.2	\$5,185.57	100%	100%	0%	\$388.75	1.2
THS	Digital Design	ADOBE024	Adobe Pro: Visual Design	Benson, A	X	27	27		27	0	0.2	\$23,335.07	100%	100%	0%	\$1,749.38	5.4
THS	Digital Design	MICRO069	MOS Bundle	Benson, A	X	1	1		1	0	0.2	\$864.26	100%	100%	0%	\$64.79	0.2
THS	TV Production Tech	ADOBE018	Adobe: Premiere Pro	Curtis, B	X	14	14	0	4	10	0.1	\$1,728.52	100%	29%	71%	\$480.00	0.4
THS	Auto Maint & Lt Repair	NIASE077	ASE: EL Auto - Trsmn/Trans Axl	McBenton, E	X	2	2		2	0	0.1	\$864.26	100%	100%	0%	\$22.18	0.2
THS	Auto Maint & Lt Repair	NIASE078	ASE: EL Auto - Auto Svc Tech	McBenton, E	X	2	2		1	1	0.1	\$432.13	100%	50%	50%	\$22.18	0.1
THS	Auto Maint & Lt Repair	NIASE079	ASE: EL Auto - Brakes	McBenton, E	X	23	23		4	19	0.1	\$1,728.52	100%	17%	83%	\$255.05	0.4
THS	Auto Maint & Lt Repair	NIASE080	ASE: EL Auto - Elec/Elect Sys	McBenton, E	X	23	23	0	12	11	0.1	\$5,185.57	100%	52%	48%	\$255.05	1.2
THS	Auto Maint & Lt Repair	NIASE081	ASE: EL Auto - Eng Perf	McBenton, E	X	4	4		1	3	0.1	\$432.13	100%	25%	75%	\$44.36	0.1
THS	Auto Maint & Lt Repair	NIASE082	ASE: EL Auto - Engine Repair	McBenton, E	X	17	17		3	14	0.1	\$1,296.39	100%	18%	82%	\$188.51	0.3
THS	Auto Maint & Lt Repair	NIASE083	ASE: EL Auto - Heat & A/C	McBenton, E	X	17	17		8	9	0.1	\$3,457.05	100%	47%	53%	\$188.51	0.8
THS	Auto Maint & Lt Repair	NIASE084	ASE: EL Auto - Mnl Dr Trn & Axl	McBenton, E	X	2	2		2	0	0.1	\$864.26	100%	100%	0%	\$22.18	0.2
THS	Auto Maint & Lt Repair	NIASE085	ASE: EL Auto - Susp & Steer	McBenton, E	X	11	11		3	8	0.1	\$1,296.39	100%	27%	73%	\$121.98	0.3
THS	Disp, Pol, Fire, Amb	FDMQA030	911 Public Safety Telecommunicator	Morrison, G	X	16	16	0	13	3	0.2	\$11,235.41	100%	81%	19%	\$675.00	2.6
THS	Culinary Arts	NRAEF003	ServSafe Manager	Noble, M	X	18	18	0	15	3	0.2	\$12,963.93	100%	83%	17%	\$0.00	3.0
THS	Fash Tech & Dsgn Svcs	ADOBE020	Adobe: Illustrator	Outerino, D	X	12	12	0	4	8	0.1	\$1,728.52	100%	33%	67%	\$576.00	0.4
THS	Digital Info Tech	MICRO069	MOS Bundle	Tompkins, V	X	116	98	18	40	58	0.2	\$34,570.48	84%	34%	66%	\$7,902.87	8.0
THS	Digital Info Tech	MICRO076	MTA - Windws OS Fund	Tompkins, V	X	1	1		0	1	0.1	\$0.00	100%	0%	100%	\$68.13	0.0
				School Total:		437	416	21	241	175		\$148,653.06	95%	55%	45%	\$22,477.00	34.4

2020-21 Industry Certification Results Titusville High School – Continued

School	Program	Cert #	Certification	Teacher of Record	School Grade	# Students Identified	# Participants	Didn't Test	# Passing	# Failing	Funding Weights	Potential Funding \$	% Participants	% Passing	% Failing	Cost of Assessments & Test Prep Used	Potential Bonus FTE Calculation
SUBTOTALS with Students Who Were Left In Progress or Did Not Test Included																	
				Batson, H		15	15	0	13	2		\$5,617.70	100%	87%	13%	\$2,325.00	1.3
				Benson, A		144	141	3	116	25		\$65,251.78	98%	81%	19%	\$9,330.00	15.1
				Curtis, B		14	14	0	4	10		\$1,728.52	100%	29%	71%	\$480.00	0.4
				McBenton, E		101	101	0	36	65		\$15,556.72	100%	36%	64%	\$1,120.00	3.6
				Morrison, G		16	16	0	13	3		\$11,235.41	100%	81%	19%	\$675.00	2.6
				Noble, M		18	18	0	15	3		\$12,963.93	100%	83%	17%	\$0.00	3.0
				Outerino, D		12	12	0	4	8		\$1,728.52	100%	33%	67%	\$576.00	0.4
				Tompkins, V		117	99	18	40	59		\$34,570.48	85%	34%	66%	\$7,971.00	8.0
				School Total:		437	416	21	241	175		\$148,653.06	95%	55%	45%	\$22,477.00	34.4

2020-21 Industry Certification Results

Viera High School

School	Program	Cert #	Certification	Teacher of Record	School Grade	# Students Identified	# Participants	Didn't Test	# Passing	# Failing	Funding Weights	Potential Funding \$	% Participants	% Passing	% Failing	Cost of Assessments & Test Prep Used	Potential Bonus FTE Calculation
VHS	Early Childhood Ed	CPREC001	Child Development Associate	Anderson, P	X	3	3	0	3	0	0.2	\$2,592.79	100%	100%	0%	\$0.00	0.6
VHS	Early Childhood Ed	FLDCF004	Intro to Childcare Train Cert	Anderson, P		9	3	6	0	3	0.0	\$0.00	33%	0%	100%	\$90.00	0.0
VHS	Digital Media/MM	ADOBE020	Adobe: Illustrator	Armstrong, K	X	1	1		0	1	0.1	\$0.00	100%	0%	100%	\$34.68	0.0
VHS	Digital Media/MM	ADOBE022	Adobe: Photoshop	Armstrong, K	X	33	33	0	31	2	0.1	\$13,396.06	100%	94%	6%	\$1,144.42	3.1
VHS	Digital Media/MM	ADOBE024	Adobe Pro: Visual Design	Armstrong, K	X	18	18		18	0	0.2	\$15,556.72	100%	100%	0%	\$624.23	3.6
VHS	Finance Academy	MICRO069	MOS Bundle	Armstrong, K	X	30	30		25	5	0.2	\$21,606.55	100%	83%	17%	\$1,178.64	5.0
VHS	Finance Academy	MICRO076	MTA - Windws OS Fund	Armstrong, K	X	34	34		5	29	0.1	\$2,160.66	100%	15%	85%	\$1,335.79	0.5
VHS	Finance Academy	MICRO077	MTA – Security Fund	Armstrong, K	X	1	1		0	1	0.1	\$0.00	100%	0%	100%	\$39.29	0.0
VHS	Digital Media/MM	ADOBE011	Adobe: Animate	Cole, M	X	39	39		3	36	0.2	\$2,592.79	100%	8%	92%	\$1,352.50	0.6
VHS	Digital Media/MM	ADOBE018	Adobe: Premiere Pro	Cole, M	X	30	30	0	21	9	0.1	\$9,074.75	100%	70%	30%	\$1,040.38	2.1
VHS	Digital Media/MM	ADOBE020	Adobe: Illustrator	Cole, M	X	35	35	0	20	15	0.1	\$8,642.62	100%	57%	43%	\$1,213.78	2.0
VHS	Digital Media/MM	ADOBE021	Adobe: InDesign	Cole, M	X	40	39	1	28	11	0.1	\$12,099.67	98%	70%	30%	\$1,387.18	2.8
VHS	Digital Media/MM	ADOBE022	Adobe: Photoshop	Cole, M	X	11	11	0	6	5	0.1	\$2,592.79	100%	55%	45%	\$381.47	0.6
VHS	Digital Media/MM	ADOBE024	Adobe Pro: Visual Design	Cole, M	X	9	9		9	0	0.2	\$7,778.36	100%	100%	0%	\$312.11	1.8
VHS	Web App Dev & Prog	MICRO080	MTA - HTML5 App Dev Fund	Dohmen, J	X	15	15		12	3	0.2	\$10,371.14	100%	80%	20%	\$576.00	2.4
VHS	Web App Dev & Prog	MICRO105	MTA - Intro to Prog HTML/CSS	Dohmen, J	X	19	17	2	15	2	0.1	\$6,481.97	89%	79%	21%	\$729.60	1.5
VHS	Web App Dev & Prog	MICRO112	MTA - Intro to Prog Python	Dohmen, J	X	83	83		57	26	0.2	\$49,262.93	100%	69%	31%	\$3,187.20	11.4
VHS	Web App Dev & Prog	MICRO114	MTA - Intro to Prog Java	Dohmen, J	X	13	1	12	0	1	0.2	\$0.00	8%	0%	100%	\$499.20	0.0
VHS	Exercise Science	NATHA003	CMAA	Dwyer, E	X	60	60	0	45	15	0.1	\$19,445.90	100%	75%	25%	\$5,733.00	4.5
VHS	Finance Academy	MICRO017	MS Office Master	Formanek, D	X	3	3		1	2	0.2	\$864.26	100%	33%	67%	\$117.86	0.2
VHS	Finance Academy	MICRO069	MOS Bundle	Formanek, D	X	28	25	3	14	11	0.2	\$12,099.67	89%	50%	50%	\$1,100.06	2.8
VHS	Finance Academy	MICRO076	MTA - Windws OS Fund	Formanek, D	X	13	13		3	10	0.1	\$1,296.39	100%	23%	77%	\$510.74	0.3
VHS	Finance Academy	MICRO077	MTA – Security Fund	Formanek, D	X	2	2		1	1	0.1	\$432.13	100%	50%	50%	\$78.58	0.1
VHS	Finance Academy	MICRO114	MTA – Intro to Prog Java	Formanek, D	X	1	1		1	0	0.2	\$864.26	100%	100%	0%	\$39.29	0.2
VHS	Dental Aide	NATHA003	CMAA	Garrison, C	X	24	14	10	9	5	0.1	\$3,889.18	58%	38%	63%	\$4,494.00	0.9
VHS	Digital Media/MM	ADOBE020	Adobe: Illustrator	Hicks, S	X	74	73	1	43	30	0.1	\$18,581.63	99%	58%	42%	\$2,566.28	4.3
VHS	Digital Media/MM	ADOBE021	Adobe: InDesign	Hicks, S	X	24	24		8	16	0.1	\$3,457.05	100%	33%	67%	\$832.31	0.8
VHS	Digital Media/MM	ADOBE022	Adobe: Photoshop	Hicks, S	X	91	88	3	64	24	0.1	\$27,656.38	97%	70%	30%	\$3,155.83	6.4
VHS	Digital Media/MM	ADOBE024	Adobe Pro: Visual Design	Hicks, S	X	13	13		13	0	0.2	\$11,235.41	100%	100%	0%	\$450.83	2.6

2020-21 Industry Certification Results Viera High School – Continued

School	Program	Cert #	Certification	Teacher of Record	School Grade	# Students Identified	# Participants	Didn't Test	# Passing	# Failing	Funding Weights	Potential Funding \$	% Participants	% Passing	% Failing	Cost of Assessments & Test Prep Used	Potential Bonus FTE Calculation
VHS	Inter/Fash Dsn Svcs	ADOBE020	Adobe: Illustrator	Humphrys, C	X	10	9	1	1	8	0.1	\$432.13	90%	10%	90%	\$336.00	0.1
VHS	Inter/Fash Dsn Svcs	CARCH002	Chief Architect	Humphrys, C	X	7	7	0	0	7	0.2	\$0.00	100%	0%	100%	\$360.00	0.0
VHS	Finance Academy	INTUT001	Quickbooks	Mantecon, J	X	35	35	0	15	20	0.2	\$12,963.93	100%	43%	57%	\$1,375.07	3.0
VHS	Digital Info Tech	MICRO069	MOS Bundle	Mantecon, J	X	51	39	12	28	11	0.2	\$24,199.34	76%	55%	45%	\$4,140.00	5.6
VHS	Finance Academy	MICRO017	MS Office Master	Mantecon, J	X	10	10		5	5	0.2	\$4,321.31	100%	50%	50%	\$392.88	1.0
VHS	Finance Academy	MICRO069	MOS Bundle	Mantecon, J	X	31	17	14	11	6	0.2	\$9,506.88	55%	35%	65%	\$1,217.92	2.2
VHS	Finance Academy	MICRO076	MTA - Windws OS Fund	Mantecon, J	X	46	46		13	33	0.1	\$5,617.70	100%	28%	72%	\$1,807.24	1.3
VHS	Finance Academy	MICRO077	MTA – Security Fund	Mantecon, J	X	5	5		3	2	0.1	\$1,296.39	100%	60%	40%	\$196.44	0.3
VHS	Finance Academy	MICRO102	MTA – Mblty & Dev Fund	Mantecon, J	X	1	1		1	0	0.2	\$864.26	100%	100%	0%	\$39.29	0.2
VHS	Nutr & Food Science	NRAEF003	ServSafe Manager	Scholle, L	X	60	60		57	3	0.2	\$49,262.93	100%	95%	5%	\$4,109.49	11.4
VHS	TV Production Tech	ADOBE018	Adobe: Premiere Pro	Szabo, M	X	16	16	0	3	13	0.1	\$1,296.39	100%	19%	81%	\$1,776.00	0.3
				School Total:		1,028	963	65	592	371		\$373,793.32	94%	58%	42%	\$49,955.57	86.5
SUBTOTALS with Students Who Were Left In Progress or Did Not Test Included																	
				Anderson, P		12	6	6	3	3		\$2,592.79	50%	25%	75%	\$90.00	0.6
				Armstrong, K		117	117	0	79	38		\$52,719.98	100%	68%	32%	\$4,357.04	12.2
				Cole, M		164	163	1	87	76		\$42,780.97	99%	53%	47%	\$5,687.43	9.9
				Dohmen, J		130	116	14	84	32		\$66,116.04	89%	65%	35%	\$4,992.00	15.3
				Dwyer, E		60	60	0	45	15		\$19,445.90	100%	75%	25%	\$5,733.00	4.5
				Formanek, D		47	44	3	20	24		\$15,556.72	94%	43%	57%	\$1,846.53	3.6
				Garrison, C		24	14	10	9	5		\$3,889.18	58%	38%	63%	\$4,494.00	0.9
				Hicks, S		202	198	4	128	70		\$60,930.47	98%	63%	37%	\$7,005.24	14.1
				Humphrys, C		17	16	1	1	15		\$432.13	94%	6%	94%	\$696.00	0.1
				Mantecon, J		179	153	26	76	77		\$58,769.82	85%	42%	58%	\$9,168.84	13.6
				Scholle, L		60	60	0	57	3		\$49,262.93	100%	95%	5%	\$4,109.49	11.4
				Szabo, M		16	16	0	3	13		\$1,296.39	100%	19%	81%	\$1,776.00	0.3
				School Total:		1,028	963	65	592	371		\$373,793.32	94%	58%	42%	\$49,955.57	86.5

2020-21 Industry Certification Results West Shore Jr/Sr High School

School	Program	Cert #	Certification	Teacher of Record	School Grade	# Students Identified	# Participants	Didn't Test	# Passing	# Failing	Funding Weights	Potential Funding \$	% Participants	% Passing	% Failing	Cost of Assessments & Test Prep Used	Potential Bonus FTE Calculation
WSHS	Digital Photography	ADOBE022	Adobe: Photoshop	Finch, J	X	0	0		0	0	0.1	\$0.00	0%	0%	0%	\$4,368.00	0.0
				School Total:		0	0	0	0	0		\$0.00	0%	0%	0%	\$4,368.00	0.0
SUBTOTALS with Students Who Were Left In Progress or Did Not Test Included																	
				Finch, J		0	0	0	0	0		\$0.00	0%	0%	0%	\$4,368.00	0.0
				School Total:		0	0	0	0	0		\$0.00	0%	0%	0%	\$4,368.00	0.0

This page intentionally left blank.

Industry Certification Results by Middle/Jr. High School



This page intentionally left blank.

2020-21 Industry Certification Results

Brevard Virtual Middle School

School	Program	Cert #	Certification	Teacher of Record	School Grade	# Students Identified	# Participants	Didn't Test	# Passing	# Failing	Funding Weights	Potential CAPE Funding	% Participants	% Passing	% Failing	Cost of Assessments & Test Prep Used	Potential Bonus FTE Calculation
BVS	MS Business	MICRO801	MS Excel	Chisolm, C		0	0		0	0	0.025	\$0.00	0%	0%	0%	\$0.00	0.000
BVS	MS Business	MICRO802	MS Word	Chisolm, C		1	1		0	1	0.025	\$0.00	100%	0%	100%	\$0.00	0.000
BVS	MS Business	MICRO803	MS PowerPoint	Chisolm, C		1	1		0	1	0.025	\$0.00	100%	0%	100%	\$0.00	0.000
				Digital Tools		2	2	0	0	2		\$0.00	100%	0%	100%	\$0.00	0.000
BVS	Certiport	MICRO069	MOS Bundle	Chisolm, C	X	5	5		5	0	0.100	\$2,160.66	100%	100%	0%	\$833.53	0.500
				Certifications		5	5	0	5	0		\$2,160.66	100%	100%	0%	\$833.53	0.500
SUBTOTALS with Students Who Were Left In Progress or Did Not Test Included																	
				Chisolm, C		7	7	0	5	2		\$2,160.66	100%	71%	29%	\$0.00	0.500
School Total:						7	7	0	5	2		\$2,160.66	100%	71%	29%	\$0.00	0.500
												\$2,160.66	ESTIMATED Limited FTE Funding			0.500	

This page intentionally left blank.

2020-21 Industry Certification Results

Central Middle School

School	Program	Cert #	Certification	Teacher of Record	School Grade	# Students Identified	# Participants	Didn't Test	# Passing	# Failing	Funding Weights	Potential CAPE Funding	% Participants	% Passing	% Failing	Cost of Assessments & Test Prep Used	Potential Bonus FTE Calculation
CMS	MS Business	PROSO801	ICT - Database Ess	Berryman, M		0	0		0	0	0.025	\$0.00	0%	0%	0%	\$0.00	0.000
CMS	MS Business	PROSO802	ICT - Gaming Ess	Berryman, M		0	0		0	0	0.025	\$0.00	0%	0%	0%	\$0.00	0.000
CMS	MS Business	PROSO803	ICT - Multimedia Ess	Berryman, M		140	140		85	55	0.025	\$9,182.78	100%	61%	39%	\$1,048.06	2.125
CMS	MS Business	PROSO804	ICT - Program & Logic Ess	Berryman, M		0	0		0	0	0.025	\$0.00	0%	0%	0%	\$0.00	0.000
CMS	MS Business	PROSO805	ICT - Web Design Ess	Berryman, M		0	0		0	0	0.025	\$0.00	0%	0%	0%	\$0.00	0.000
CMS	MS Business	PROSO806	ICT - Communications Ess	Berryman, M		140	140		107	33	0.025	\$11,559.50	100%	76%	24%	\$1,048.06	2.675
CMS	MS Business	PROSO807	ICT - Computing Ess	Berryman, M		1	1		1	0	0.025	\$108.03	100%	100%	0%	\$7.49	0.025
CMS	MS Business	PROSO808	ICT - Cyber Security Ess	Berryman, M		118	118		105	13	0.025	\$11,343.44	100%	89%	11%	\$883.36	2.625
CMS	MS Business	PROSO809	ICT - Spreadsheet Ess	Berryman, M		167	167		93	74	0.025	\$10,047.05	100%	56%	44%	\$1,250.18	2.325
CMS	MS Business	PROSO810	ICT - Word Processing Ess	Berryman, M		295	226	69	191	35	0.025	\$20,634.26	77%	65%	35%	\$2,208.41	4.775
CMS	MS Business	MICRO801	MS Excel	Hrkach, D		8	8		0	8	0.025	\$0.00	100%	0%	100%	\$59.89	0.000
CMS	MS Business	MICRO802	MS Word	Hrkach, D		15	15		13	2	0.025	\$1,404.43	100%	87%	13%	\$112.29	0.325
CMS	MS Business	MICRO803	MS PowerPoint	Hrkach, D		17	17		12	5	0.025	\$1,296.39	100%	71%	29%	\$127.26	0.300
CMS	MS Coding	PROSO801	ICT - Database Ess	Hrkach, D		2	2		2	0	0.025	\$216.07	100%	100%	0%	\$16.88	0.050
CMS	MS Coding	PROSO802	ICT - Gaming Ess	Hrkach, D		70	61	9	40	21	0.025	\$4,321.31	87%	57%	43%	\$590.72	1.000
CMS	MS Coding	PROSO803	ICT - Multimedia Ess	Hrkach, D		11	11		4	7	0.025	\$432.13	100%	36%	64%	\$92.83	0.100
CMS	MS Coding	PROSO804	ICT - Program & Logic Ess	Hrkach, D		45	45		30	15	0.025	\$3,240.98	100%	67%	33%	\$379.75	0.750
CMS	MS Coding	PROSO805	ICT - Web Design Ess	Hrkach, D		2	2		2	0	0.025	\$216.07	100%	100%	0%	\$16.88	0.050
CMS	MS Coding	PROSO806	ICT - Communications Ess	Hrkach, D		17	17		15	2	0.025	\$1,620.49	100%	88%	12%	\$143.46	0.375
CMS	MS Coding	PROSO807	ICT - Computing Ess	Hrkach, D		36	36		13	23	0.025	\$1,404.43	100%	36%	64%	\$303.80	0.325
CMS	MS Coding	PROSO808	ICT - Cyber Security Ess	Hrkach, D		54	54		50	4	0.025	\$5,401.64	100%	93%	7%	\$455.70	1.250
CMS	MS Coding	PROSO809	ICT - Spreadsheet Ess	Hrkach, D		0	0		0	0	0.025	\$0.00	0%	0%	0%	\$0.00	0.000
CMS	MS Coding	PROSO810	ICT - Word Processing Ess	Hrkach, D		0	0		0	0	0.025	\$0.00	0%	0%	0%	\$0.00	0.000
Digital Tools						1,138	1,060	78	763	297		\$82,428.99	93%	67%	33%	\$8,745.00	19.075

2020-21 Industry Certification Results Central Middle School – Continued

School	Program	Cert #	Certification	Teacher of Record	School Grade	# Students Identified	# Participants	Didn't Test	# Passing	# Failing	Funding Weights	Potential CAPE Funding	% Participants	% Passing	% Failing	Cost of Assessments & Test Prep Used	Potential Bonus FTE Calculation
CMS	Certiport	MICRO069	MOS Bundle	Hrkach, D	X	27	27		27	0	0.100	\$11,667.54	100%	100%	0%	\$4,008.34	2.700
CMS	Certiport	MICRO076	MTA – Windows OS Fund	Hrkach, D	X	3	3		0	3	0.100	\$0.00	100%	0%	100%	\$445.37	0.000
CMS	Certiport	MICRO077	MTA – Security Fund	Hrkach, D	X	3	3		0	3	0.100	\$0.00	100%	0%	100%	\$445.37	0.000
CMS	Certiport	MICRO078	MTA – Networking Fund	Hrkach, D	X	1	1		0	1	0.100	\$0.00	100%	0%	100%	\$148.46	0.000
CMS	Certiport	MICRO104	MTA-Intro Prgm: JavaScript	Hrkach, D	X	1	1		0	1	0.100	\$0.00	100%	0%	100%	\$148.46	0.000
				Certifications		35	35	0	27	8		\$11,667.54	100%	77%	23%	\$5,196.00	2.700
SUBTOTALS with Students Who Were Left In Progress or Did Not Test Included																	
				Berryman, M		861	792	69	582	210		\$62,875.06	92%	68%	32%	\$6,445.55	14.550
				Hrkach, D		312	303	9	208	95		\$31,221.46	97%	67%	33%	\$7,495.45	7.225
				School Total:		1,173	1,095	78	790	305		\$94,096.53	93%	67%	33%	\$13,941.00	21.775
												\$88,500.43	ESTIMATED Limited FTE Funding				20.480

2020-21 Industry Certification Results

Cocoa High School

School	Program	Cert #	Certification	Teacher of Record	School Grade	# Students Identified	# Participants	Didn't Test	# Passing	# Failing	Funding Weights	Potential CAPE Funding	% Participants	% Passing	% Failing	Cost of Assessments & Test Prep Used	Potential Bonus FTE Calculation
CHSMS	MS Coding	PROSO801	ICT - Database Ess	Barnhill, H		0	0		0	0	0.025	\$0.00	0%	0%	0%	\$0.00	0.000
CHSMS	MS Coding	PROSO802	ICT - Gaming Ess	Barnhill, H		50	47	3	29	18	0.025	\$3,132.95	94%	58%	42%	\$218.40	0.725
CHSMS	MS Coding	PROSO803	ICT - Multimedia Ess	Barnhill, H		0	0		0	0	0.025	\$0.00	0%	0%	0%	\$0.00	0.000
CHSMS	MS Coding	PROSO804	ICT - Program & Logic Ess	Barnhill, H		39	39		22	17	0.025	\$2,376.72	100%	56%	44%	\$170.35	0.550
CHSMS	MS Coding	PROSO805	ICT - Web Design Ess	Barnhill, H		7	7		4	3	0.025	\$432.13	100%	57%	43%	\$30.58	0.100
CHSMS	MS Coding	PROSO806	ICT - Communications Ess	Barnhill, H		1	1		1	0	0.025	\$108.03	100%	100%	0%	\$4.37	0.025
CHSMS	MS Coding	PROSO807	ICT - Computing Ess	Barnhill, H		0	0		0	0	0.025	\$0.00	0%	0%	0%	\$0.00	0.000
CHSMS	MS Coding	PROSO808	ICT - Cyber Security Ess	Barnhill, H		0	0		0	0	0.025	\$0.00	0%	0%	0%	\$0.00	0.000
CHSMS	MS Coding	PROSO809	ICT - Spreadsheet Ess	Barnhill, H		0	0		0	0	0.025	\$0.00	0%	0%	0%	\$0.00	0.000
CHSMS	MS Coding	PROSO810	ICT - Word Processing Ess	Barnhill, H		0	0		0	0	0.025	\$0.00	0%	0%	0%	\$0.00	0.000
CHSMS	MS Business	PROSO801	ICT - Database Ess	Ocker, D		29	29		22	7	0.025	\$2,376.72	100%	76%	24%	\$126.67	0.550
CHSMS	MS Business	PROSO802	ICT - Gaming Ess	Ocker, D		0	0		0	0	0.025	\$0.00	0%	0%	0%	\$0.00	0.000
CHSMS	MS Business	PROSO803	ICT - Multimedia Ess	Ocker, D		41	36	5	24	12	0.025	\$2,592.79	88%	59%	41%	\$179.09	0.600
CHSMS	MS Business	PROSO804	ICT - Program & Logic Ess	Ocker, D		0	0		0	0	0.025	\$0.00	0%	0%	0%	\$0.00	0.000
CHSMS	MS Business	PROSO805	ICT - Web Design Ess	Ocker, D		10	10		8	2	0.025	\$864.26	100%	80%	20%	\$43.68	0.200
CHSMS	MS Business	PROSO806	ICT - Communications Ess	Ocker, D		22	22		21	1	0.025	\$2,268.69	100%	95%	5%	\$96.10	0.525
CHSMS	MS Business	PROSO807	ICT - Computing Ess	Ocker, D		17	17		5	12	0.025	\$540.16	100%	29%	71%	\$74.26	0.125
CHSMS	MS Business	PROSO808	ICT - Cyber Security Ess	Ocker, D		19	19		18	1	0.025	\$1,944.59	100%	95%	5%	\$82.99	0.450
CHSMS	MS Business	PROSO809	ICT - Spreadsheet Ess	Ocker, D		63	54	9	37	17	0.025	\$3,997.21	86%	59%	41%	\$275.19	0.925
CHSMS	MS Business	PROSO810	ICT - Word Processing Ess	Ocker, D		68	64	4	46	18	0.025	\$4,969.51	94%	68%	32%	\$297.03	1.150
				Digital Tools		366	345	21	237	108		\$25,603.76	94%	65%	35%	\$1,598.70	5.925
				Certifications		0	0	0	0	0		\$0.00	0%	0%	0%	\$0.00	0.000
SUBTOTALS with Students Who Were Left In Progress or Did Not Test Included																	
				Barnhill, H		97	94	3	56	38		\$6,049.83	97%	58%	42%	\$423.70	1.400
				Ocker, D		269	251	18	181	70		\$19,553.93	93%	67%	33%	\$1,175.00	4.525
				School Total:		366	345	21	237	108		\$25,603.76	94%	65%	35%	\$1,598.70	5.925
												\$24,415.40	ESTIMATED Limited FTE Funding				5.650

2020-21 Industry Certification Results

Cocoa Beach Jr/Sr High School

School	Program	Cert #	Certification	Teacher of Record	School Grade	# Students Identified	# Participants	Didn't Test	# Passing	# Failing	Funding Weights	Potential CAPE Funding	% Participants	% Passing	% Failing	Cost of Assessments & Test Prep Used	Potential Bonus FTE Calculation	
CBHSMS	MS Business	MICRO801	MS Excel	McCully, C		13	13		0	13	0.025	\$0.00	100%	0%	100%	\$57.62	0.000	
CBHSMS	MS Business	MICRO802	MS Word	McCully, C		17	17		8	9	0.025	\$864.26	100%	47%	53%	\$75.35	0.200	
CBHSMS	MS Business	MICRO803	MS PowerPoint	McCully, C		16	16		7	9	0.025	\$756.23	100%	44%	56%	\$70.92	0.175	
CBHSMS	MS Business	PROSO801	ICT - Database Ess	McCully, C		0	0		0	0	0.025	\$0.00	0%	0%	0%	\$0.00	0.000	
CBHSMS	MS Business	PROSO802	ICT - Gaming Ess	McCully, C		0	0		0	0	0.025	\$0.00	0%	0%	0%	\$0.00	0.000	
CBHSMS	MS Business	PROSO803	ICT - Multimedia Ess	McCully, C		53	53		32	21	0.025	\$3,457.05	100%	60%	40%	\$234.93	0.800	
CBHSMS	MS Business	PROSO804	ICT - Program & Logic Ess	McCully, C		0	0		0	0	0.025	\$0.00	0%	0%	0%	\$0.00	0.000	
CBHSMS	MS Business	PROSO805	ICT - Web Design Ess	McCully, C		0	0		0	0	0.025	\$0.00	0%	0%	0%	\$0.00	0.000	
CBHSMS	MS Business	PROSO806	ICT - Communications Ess	McCully, C		2	2		2	0	0.025	\$216.07	100%	100%	0%	\$8.87	0.050	
CBHSMS	MS Business	PROSO807	ICT - Computing Ess	McCully, C		0	0		0	0	0.025	\$0.00	0%	0%	0%	\$0.00	0.000	
CBHSMS	MS Business	PROSO808	ICT - Cyber Security Ess	McCully, C		0	0		0	0	0.025	\$0.00	0%	0%	0%	\$0.00	0.000	
CBHSMS	MS Business	PROSO809	ICT - Spreadsheet Ess	McCully, C		84	84		40	44	0.025	\$4,321.31	100%	48%	52%	\$372.34	1.000	
CBHSMS	MS Business	PROSO810	ICT - Word Processing Ess	McCully, C		91	91	0	67	24	0.025	\$7,238.19	100%	74%	26%	\$403.37	1.675	
CBHSMS	MS Business	PROSO809	ICT - Spreadsheet Ess	Moore, W		1	1		0	1	0.025	\$0.00	100%	0%	100%	\$4.43	0.000	
CBHSMS	MS Business	PROSO810	ICT - Word Processing Ess	Moore, W		5	5	0	2	3	0.025	\$216.07	100%	40%	60%	\$22.16	0.050	
Digital Tools						282	282	0	158	124		\$17,069.17	100%	56%	44%	\$1,250.00	3.950	
CBHSMS	Certiport	MICRO069	MOS Bundle	McCully, C	X	30	30		30	0	0.100	\$12,963.93	100%	100%	0%	\$2,044.68	3.000	
CBHSMS	Certiport	MICRO076	MTA – Windows OS Fund	McCully, C	X	9	9		1	8	0.100	\$432.13	100%	11%	89%	\$613.40	0.100	
Certifications						39	39	0	31	8		\$13,396.06	100%	79%	21%	\$2,658.08	3.100	
SUBTOTALS with Students Who Were Left In Progress or Did Not Test Included																		
				McCully, C		315	315	0	187	128		\$30,249.17	100%	59%	41%	\$3,881.48	7.000	
				Moore, W		6	6	0	2	4		\$216.07	100%	33%	67%	\$26.60	0.050	
				School Total:		321	321	0	189	132		\$30,465.24	100%	59%	41%	\$3,908.08	7.050	
												\$29,925.07	ESTIMATED Limited FTE Funding			6.9250		

2020-21 Industry Certification Results

DeLaura Middle School

School	Program	Cert #	Certification	Teacher of Record	School Grade	# Students Identified	# Participants	Didn't Test	# Passing	# Failing	Funding Weights	Potential CAPE Funding	% Participants	% Passing	% Failing	Cost of Assessments & Test Prep Used	Potential Bonus FTE Calculation
DMS	MS Business	MICRO801	MS Excel	Robert, J		2	2		2	0	0.025	\$216.07	100%	100%	0%	\$6.64	0.050
DMS	MS Business	MICRO802	MS Word	Robert, J		0	0		0	0	0.025	\$0.00	0%	0%	0%	\$0.00	0.000
DMS	MS Business	MICRO803	MS PowerPoint	Robert, J		0	0		0	0	0.025	\$0.00	0%	0%	0%	\$0.00	0.000
DMS	MS Business	PROSO801	ICT - Database Ess	Robert, J		0	0		0	0	0.025	\$0.00	0%	0%	0%	\$0.00	0.000
DMS	MS Business	PROSO802	ICT - Gaming Ess	Robert, J		0	0		0	0	0.025	\$0.00	0%	0%	0%	\$0.00	0.000
DMS	MS Business	PROSO803	ICT - Multimedia Ess	Robert, J		1	1		1	0	0.025	\$108.03	100%	100%	0%	\$3.32	0.025
DMS	MS Business	PROSO804	ICT - Program & Logic Ess	Robert, J		0	0		0	0	0.025	\$0.00	0%	0%	0%	\$0.00	0.000
DMS	MS Business	PROSO805	ICT - Web Design Ess	Robert, J		0	0		0	0	0.025	\$0.00	0%	0%	0%	\$0.00	0.000
DMS	MS Business	PROSO806	ICT - Communications Ess	Robert, J		66	66		62	4	0.025	\$6,698.03	100%	94%	6%	\$219.18	1.550
DMS	MS Business	PROSO807	ICT - Computing Ess	Robert, J		32	32		27	5	0.025	\$2,916.88	100%	84%	16%	\$106.27	0.675
DMS	MS Business	PROSO808	ICT - Cyber Security Ess	Robert, J		201	201		193	8	0.025	\$20,850.32	100%	96%	4%	\$667.50	4.825
DMS	MS Business	PROSO809	ICT - Spreadsheet Ess	Robert, J		136	132	4	103	29	0.025	\$11,127.37	97%	76%	24%	\$451.64	2.575
DMS	MS Business	PROSO810	ICT - Word Processing Ess	Robert, J		232	226	6	179	47	0.025	\$19,337.86	97%	77%	23%	\$770.45	4.475
DMS	MS Coding	PROSO802	ICT - Gaming Ess	Monar, J		234	234		182	52	0.025	\$19,661.96	100%	78%	22%	\$2,189.26	4.550
DMS	MS Coding	PROSO804	ICT - Program & Logic Ess	Monar, J		255	255		195	60	0.025	\$21,066.39	100%	76%	24%	\$2,385.74	4.875
						Digital Tools	1,159	1,149	10	944	205	\$101,982.92	99%	81%	19%	\$6,800.00	23.600
DMS	Certiport	MICRO069	MOS Bundle	Robert, J	X	20	20		20	0	0.100	\$8,642.62	100%	100%	0%	\$2,113.85	2.000
DMS	Certiport	MICRO076	MTA – Windows OS Fund	Robert, J	X	6	6	0	2	4	0.100	\$864.26	100%	33%	67%	\$634.15	0.200
						Certifications	26	26	0	22	4	\$9,506.88	100%	85%	15%	\$2,748.00	2.200
SUBTOTALS with Students Who Were Left In Progress or Did Not Test Included																	
				Monar, J		489	489	0	377	112		\$40,728.35	100%	77%	23%	\$4,575.00	9.425
				Robert, J		696	686	10	589	97		\$70,761.45	99%	85%	15%	\$4,973.00	16.375
				School Total:		1,185	1,175	10	966	209		\$111,489.80	99%	82%	18%	\$9,548.00	25.800
												\$102,631.11	ESTIMATED Limited FTE Funding			23.750	

2020-21 Industry Certification Results

Edgewood Jr/Sr High School

School	Program	Cert #	Certification	Teacher of Record	School Grade	# Students Identified	# Participants	Didn't Test	# Passing	# Failing	Funding Weights	Potential CAPE Funding	% Participants	% Passing	% Failing	Cost of Assessments & Test Prep Used	Potential Bonus FTE Calculation
EHSMS	MS Coding	PROSO801	ICT - Database Ess	Vickers, P		0	0		0	0	0.025	\$0.00	0%	0%	0%	\$0.00	0.000
EHSMS	MS Coding	PROSO802	ICT - Gaming Ess	Vickers, P		41	33	8	32	1	0.025	\$3,457.05	80%	78%	22%	\$663.24	0.800
EHSMS	MS Coding	PROSO803	ICT - Multimedia Ess	Vickers, P		0	0		0	0	0.025	\$0.00	0%	0%	0%	\$0.00	0.000
EHSMS	MS Coding	PROSO804	ICT - Program & Logic Ess	Vickers, P		29	29		28	1	0.025	\$3,024.92	100%	97%	3%	\$469.12	0.700
EHSMS	MS Coding	PROSO805	ICT - Web Design Ess	Vickers, P		0	0		0	0	0.025	\$0.00	0%	0%	0%	\$0.00	0.000
EHSMS	MS Coding	PROSO806	ICT - Communications Ess	Vickers, P		0	0		0	0	0.025	\$0.00	0%	0%	0%	\$0.00	0.000
EHSMS	MS Coding	PROSO807	ICT - Computing Ess	Vickers, P		15	15		1	14	0.025	\$108.03	100%	7%	93%	\$242.65	0.025
EHSMS	MS Coding	PROSO808	ICT - Cyber Security Ess	Vickers, P		0	0		0	0	0.025	\$0.00	0%	0%	0%	\$0.00	0.000
EHSMS	MS Coding	PROSO809	ICT - Spreadsheet Ess	Vickers, P		0	0		0	0	0.025	\$0.00	0%	0%	0%	\$0.00	0.000
EHSMS	MS Coding	PROSO810	ICT - Word Processing Ess	Vickers, P		0	0		0	0	0.025	\$0.00	0%	0%	0%	\$0.00	0.000
				Digital Tools		85	77	8	61	16		\$6,590.00	91%	72%	28%	\$1,375.00	1.525
EHSMS	Certiport	ADOBE020	Adobe: Illustrator	Vickers, P	X	4	4		1	3	0.100	\$432.13	100%	25%	75%	\$99.31	0.100
EHSMS	Certiport	ADOBE021	Adobe: InDesign	Vickers, P	X	9	9		4	5	0.100	\$1,728.52	100%	44%	56%	\$223.45	0.400
EHSMS	Certiport	ADOBE022	Adobe: Photoshop	Vickers, P	X	1	1		0	1	0.100	\$0.00	100%	0%	100%	\$24.83	0.000
EHSMS	Certiport	ADOBE024	Adobe Cert Pro: Visual Dsn	Vickers, P	X	5	5		5	0	0.100	\$2,160.66	100%	100%	0%	\$124.14	0.500
				Certifications		19	19	0	10	9		\$4,321.31	100%	53%	47%	\$471.72	1.000
SUBTOTALS with Students Who Were Left In Progress or Did Not Test Included																	
				Vickers, P		104	96	8	71	25		\$10,911.31	92%	68%	32%	\$1,846.72	2.525
				School Total:		104	96	8	71	25		\$10,911.31	92%	68%	32%	\$1,846.72	2.525
												\$9,182.78	ESTIMATED Limited FTE Funding			2.125	

2020-21 Industry Certification Results

Hoover Middle School

School	Program	Cert #	Certification	Teacher of Record	School Grade	# Students Identified	# Participants	Didn't Test	# Passing	# Failing	Funding Weights	Potential CAPE Funding	% Participants	% Passing	% Failing	Cost of Assessments & Test Prep Used	Potential Bonus FTE Calculation
HMS	MS Coding	PROSO801	ICT - Database Ess	Camic, M		1	1		1	0	0.025	\$108.03	100%	100%	0%	\$11.94	0.025
HMS	MS Coding	PROSO802	ICT - Gaming Ess	Camic, M		100	89	11	55	34	0.025	\$5,941.80	89%	55%	45%	\$1,193.55	1.375
HMS	MS Coding	PROSO803	ICT - Multimedia Ess	Camic, M		0	0		0	0	0.025	\$0.00	0%	0%	0%	\$0.00	0.000
HMS	MS Coding	PROSO804	ICT - Program & Logic Ess	Camic, M		44	44		34	10	0.025	\$3,673.11	100%	77%	23%	\$525.16	0.850
HMS	MS Coding	PROSO805	ICT - Web Design Ess	Camic, M		7	7		6	1	0.025	\$648.20	100%	86%	14%	\$83.55	0.150
HMS	MS Coding	PROSO806	ICT - Communications Ess	Camic, M		0	0		0	0	0.025	\$0.00	0%	0%	0%	\$0.00	0.000
HMS	MS Coding	PROSO807	ICT - Computing Ess	Camic, M		3	3		0	3	0.025	\$0.00	100%	0%	100%	\$35.81	0.000
HMS	MS Coding	PROSO808	ICT - Cyber Security Ess	Camic, M		0	0		0	0	0.025	\$0.00	0%	0%	0%	\$0.00	0.000
HMS	MS Coding	PROSO809	ICT - Spreadsheet Ess	Camic, M		0	0		0	0	0.025	\$0.00	0%	0%	0%	\$0.00	0.000
HMS	MS Coding	PROSO810	ICT - Word Processing Ess	Camic, M		0	0		0	0	0.025	\$0.00	0%	0%	0%	\$0.00	0.000
HMS	MS Business	PROSO807	ICT - Computing Ess	Gutches, D		49	49		22	27	0.025	\$2,376.72	100%	45%	55%	\$672.16	0.550
HMS	MS Business	PROSO810	ICT - Word Processing Ess	Gutches, D		51	50	1	35	15	0.025	\$3,781.15	98%	69%	31%	\$699.59	0.875
HMS	MS Business	MICRO801	MS Excel	Hoover, W		30	30		0	30	0.025	\$0.00	100%	0%	100%	\$411.53	0.000
HMS	MS Business	MICRO802	MS Word	Hoover, W		32	32		18	14	0.025	\$1,944.59	100%	56%	44%	\$438.96	0.450
HMS	MS Business	MICRO803	MS PowerPoint	Hoover, W		31	31		20	11	0.025	\$2,160.66	100%	65%	35%	\$425.24	0.500

2020-21 Industry Certification Results

Hoover Middle School – Continued

School	Program	Cert #	Certification	Teacher of Record	School Grade	# Students Identified	# Participants	Didn't Test	# Passing	# Failing	Funding Weights	Potential CAPE Funding	% Participants	% Passing	% Failing	Cost of Assessments & Test Prep Used	Potential Bonus FTE Calculation
HMS	MS Business	PROSO801	ICT - Database Ess	Hoover, W		0	0		0	0	0.025	\$0.00	0%	0%	0%	\$0.00	0.000
HMS	MS Business	PROSO802	ICT - Gaming Ess	Hoover, W		0	0		0	0	0.025	\$0.00	0%	0%	0%	\$0.00	0.000
HMS	MS Business	PROSO803	ICT - Multimedia Ess	Hoover, W		10	10		6	4	0.025	\$648.20	100%	60%	40%	\$137.18	0.150
HMS	MS Business	PROSO804	ICT - Program & Logic Ess	Hoover, W		0	0		0	0	0.025	\$0.00	0%	0%	0%	\$0.00	0.000
HMS	MS Business	PROSO805	ICT - Web Design Ess	Hoover, W		0	0		0	0	0.025	\$0.00	0%	0%	0%	\$0.00	0.000
HMS	MS Business	PROSO806	ICT - Communications Ess	Hoover, W		9	9		7	2	0.025	\$756.23	100%	78%	22%	\$123.46	0.175
HMS	MS Business	PROSO807	ICT - Computing Ess	Hoover, W		23	23		5	18	0.025	\$540.16	100%	22%	78%	\$315.50	0.125
HMS	MS Business	PROSO808	ICT - Cyber Security Ess	Hoover, W		0	0		0	0	0.025	\$0.00	0%	0%	0%	\$0.00	0.000
HMS	MS Business	PROSO809	ICT - Spreadsheet Ess	Hoover, W		43	42	1	19	23	0.025	\$2,052.62	98%	44%	56%	\$589.85	0.475
HMS	MS Business	PROSO810	ICT - Word Processing Ess	Hoover, W		16	16		14	2	0.025	\$1,512.46	100%	88%	13%	\$219.48	0.350
Digital Tools						449	436	13	242	194		\$26,143.93	97%	54%	46%	\$5,882.95	6.050
HMS	Certiport	MICRO069	MOS Bundle	Hoover, W	X	20	20		20	0	0.100	\$8,642.62	100%	100%	0%	\$4,188.00	2.000
Certifications						20	20	0	20	0		\$8,642.62	100%	100%	0%	\$4,188.00	2.000
SUBTOTALS with Students Who Were Left In Progress or Did Not Test Included																	
				Camic, M		155	144	11	96	48		\$10,371.14	93%	62%	38%	\$1,850.00	2.400
				Gutches, D		100	99	1	57	42		\$6,157.87	99%	57%	43%	\$1,371.75	1.425
				Hoover, W		214	213	1	109	104		\$18,257.53	100%	51%	49%	\$6,849.20	4.225
School Total:						469	456	13	262	194		\$34,786.55	97%	56%	44%	\$10,070.95	8.050
												\$33,598.19	ESTIMATED Limited FTE Funding				7.775

2020-21 Industry Certification Results

Jackson Middle School

School	Program	Cert #	Certification	Teacher of Record	School Grade	# Students Identified	# Participants	Didn't Test	# Passing	# Failing	Funding Weights	Potential CAPE Funding	% Participants	% Passing	% Failing	Cost of Assessments & Test Prep Used	Potential Bonus FTE Calculation
JAMS	MS Business	MICRO801	MS Excel	Combs, N		7	7		0	7	0.025	\$0.00	100%	0%	100%	\$18.16	0.000
JAMS	MS Business	MICRO802	MS Word	Combs, N		17	17		14	3	0.025	\$1,512.46	100%	82%	18%	\$44.09	0.350
JAMS	MS Business	MICRO803	MS PowerPoint	Combs, N		21	21		14	7	0.025	\$1,512.46	100%	67%	33%	\$54.47	0.350
JAMS	MS Business	PROSO801	ICT - Database Ess	Combs, N		2	2		2	0	0.025	\$216.07	100%	100%	0%	\$5.19	0.050
JAMS	MS Business	PROSO802	ICT - Gaming Ess	Combs, N		13	13		9	4	0.025	\$972.29	100%	69%	31%	\$33.72	0.225
JAMS	MS Business	PROSO803	ICT - Multimedia Ess	Combs, N		35	35		32	3	0.025	\$3,457.05	100%	91%	9%	\$90.78	0.800
JAMS	MS Business	PROSO804	ICT - Program & Logic Ess	Combs, N		2	2		2	0	0.025	\$216.07	100%	100%	0%	\$5.19	0.050
JAMS	MS Business	PROSO805	ICT - Web Design Ess	Combs, N		6	6		6	0	0.025	\$648.20	100%	100%	0%	\$15.56	0.150
JAMS	MS Business	PROSO806	ICT - Communications Ess	Combs, N		12	12		12	0	0.025	\$1,296.39	100%	100%	0%	\$31.13	0.300
JAMS	MS Business	PROSO807	ICT - Computing Ess	Combs, N		7	7		2	5	0.025	\$216.07	100%	29%	71%	\$18.16	0.050
JAMS	MS Business	PROSO808	ICT - Cyber Security Ess	Combs, N		62	62		58	4	0.025	\$6,265.90	100%	94%	6%	\$160.82	1.450
JAMS	MS Business	PROSO809	ICT - Spreadsheet Ess	Combs, N		131	125	6	66	59	0.025	\$7,130.16	95%	50%	50%	\$339.79	1.650
JAMS	MS Business	PROSO810	ICT - Word Processing Ess	Combs, N		138	136	2	98	38	0.025	\$10,587.21	99%	71%	29%	\$357.95	2.450
					Digital Tools	453	445	8	315	130		\$34,030.32	98%	70%	30%	\$1,175.00	7.875
JAMS	Certiport	MICRO069	MOS Bundle	Combs, N	X	25	25		25	0	0.100	\$10,803.28	100%	100%	0%	\$3,396.43	2.500
JAMS	Certiport	MICRO076	MTA – Windows OS Fund	Combs, N	X	3	3		1	2	0.100	\$432.13	100%	33%	67%	\$407.57	0.100
					Certifications	28	28	0	26	2		\$11,235.41	100%	93%	7%	\$3,804.00	2.600
SUBTOTALS with Students Who Were Left In Progress or Did Not Test Included																	
				Combs, N		481	473	8	341	132		\$45,265.72	98%	71%	29%	\$4,979.00	10.475
				School Total:		481	473	8	341	132		\$45,265.72	98%	71%	29%	\$4,979.00	10.475
												\$41,808.67	ESTIMATED Limited FTE Funding			9.675	

2020-21 Industry Certification Results

Jefferson Middle School

School	Program	Cert #	Certification	Teacher of Record	School Grade	# Students Identified	# Participants	Didn't Test	# Passing	# Failing	Funding Weights	Potential CAPE Funding	% Participants	% Passing	% Failing	Cost of Assessments & Test Prep Used	Potential Bonus FTE Calculation
JEMS	MS Coding	PROSO801	ICT - Database Ess	Smoak, R		0	0		0	0	0.025	\$0.00	0%	0%	0%	\$0.00	0.000
JEMS	MS Coding	PROSO802	ICT - Gaming Ess	Smoak, R		211	159	52	31	128	0.025	\$3,349.02	75%	15%	85%	\$4,212.27	0.775
JEMS	MS Coding	PROSO803	ICT - Multimedia Ess	Smoak, R		0	0		0	0	0.025	\$0.00	0%	0%	0%	\$0.00	0.000
JEMS	MS Coding	PROSO804	ICT - Program & Logic Ess	Smoak, R		62	62		11	51	0.025	\$1,188.36	100%	18%	82%	\$1,237.73	0.275
JEMS	MS Coding	PROSO805	ICT - Web Design Ess	Smoak, R		0	0		0	0	0.025	\$0.00	0%	0%	0%	\$0.00	0.000
JEMS	MS Coding	PROSO806	ICT - Communications Ess	Smoak, R		0	0		0	0	0.025	\$0.00	0%	0%	0%	\$0.00	0.000
JEMS	MS Coding	PROSO807	ICT - Computing Ess	Smoak, R		0	0		0	0	0.025	\$0.00	0%	0%	0%	\$0.00	0.000
JEMS	MS Coding	PROSO808	ICT - Cyber Security Ess	Smoak, R		0	0		0	0	0.025	\$0.00	0%	0%	0%	\$0.00	0.000
JEMS	MS Coding	PROSO809	ICT - Spreadsheet Ess	Smoak, R		0	0		0	0	0.025	\$0.00	0%	0%	0%	\$0.00	0.000
JEMS	MS Coding	PROSO810	ICT - Word Processing Ess	Smoak, R		0	0		0	0	0.025	\$0.00	0%	0%	0%	\$0.00	0.000
					Digital Tools	273	221	52	42	179		\$4,537.38	81%	15%	85%	\$5,450.00	1.050
					Certifications	0	0	0	0	0	0	\$0.00	0%	0%	0%	\$0.00	0.000
SUBTOTALS with Students Who Were Left In Progress or Did Not Test Included																	
				Smoak, R		273	221	52	42	179		\$4,537.38	81%	15%	85%	\$5,450.00	1.050
				School Total:		273	221	52	42	179		\$4,537.38	81%	15%	85%	\$5,450.00	1.050
												\$4,537.38	ESTIMATED Limited FTE Funding			1.050	

2020-21 Industry Certification Results

Johnson Middle School

School	Program	Cert #	Certification	Teacher of Record	School Grade	# Students Identified	# Participants	Didn't Test	# Passing	# Failing	Funding Weights	Potential CAPE Funding	% Participants	% Passing	% Failing	Cost of Assessments & Test Prep Used	Potential Bonus FTE Calculation
JOMS	MS Business	MICRO801	MS Excel	Ashley, S		6	6		2	4	0.025	\$216.07	100%	33%	67%	\$25.91	0.050
JOMS	MS Business	MICRO802	MS Word	Ashley, S		31	31		11	20	0.025	\$1,188.36	100%	35%	65%	\$133.86	0.275
JOMS	MS Business	MICRO803	MS PowerPoint	Ashley, S		31	31		6	25	0.025	\$648.20	100%	19%	81%	\$133.86	0.150
JOMS	MS Business	PROSO801	ICT - Database Ess	Ashley, S		0	0		0	0	0.025	\$0.00	0%	0%	0%	\$0.00	0.000
JOMS	MS Business	PROSO802	ICT - Gaming Ess	Ashley, S		0	0		0	0	0.025	\$0.00	0%	0%	0%	\$0.00	0.000
JOMS	MS Business	PROSO803	ICT - Multimedia Ess	Ashley, S		81	54	27	19	35	0.025	\$2,052.62	67%	23%	77%	\$349.77	0.475
JOMS	MS Business	PROSO804	ICT - Program & Logic Ess	Ashley, S		0	0		0	0	0.025	\$0.00	0%	0%	0%	\$0.00	0.000
JOMS	MS Business	PROSO805	ICT - Web Design Ess	Ashley, S		0	0		0	0	0.025	\$0.00	0%	0%	0%	\$0.00	0.000
JOMS	MS Business	PROSO806	ICT - Communications Ess	Ashley, S		0	0		0	0	0.025	\$0.00	0%	0%	0%	\$0.00	0.000
JOMS	MS Business	PROSO807	ICT - Computing Ess	Ashley, S		0	0		0	0	0.025	\$0.00	0%	0%	0%	\$0.00	0.000
JOMS	MS Business	PROSO808	ICT - Cyber Security Ess	Ashley, S		51	51		35	16	0.025	\$3,781.15	100%	69%	31%	\$220.23	0.875
JOMS	MS Business	PROSO809	ICT - Spreadsheet Ess	Ashley, S		104	69	35	17	52	0.025	\$1,836.56	66%	16%	84%	\$449.09	0.425
JOMS	MS Business	PROSO810	ICT - Word Processing Ess	Ashley, S		1	1		1	0	0.025	\$108.03	100%	100%	0%	\$4.32	0.025
JOMS	MS Business	MICRO801	MS Excel	Jacobs, D		0	0		0	0	0.025	\$0.00	0%	0%	0%	\$0.00	0.000
JOMS	MS Business	MICRO802	MS Word	Jacobs, D		2	2		0	2	0.025	\$0.00	100%	0%	100%	\$8.64	0.000
JOMS	MS Business	MICRO803	MS PowerPoint	Jacobs, D		0	0		0	0	0.025	\$0.00	0%	0%	0%	\$0.00	0.000

2020-21 Industry Certification Results Johnson Middle School – Continued

School	Program	Cert #	Certification	Teacher of Record	School Grade	# Students Identified	# Participants	Didn't Test	# Passing	# Failing	Funding Weights	Potential CAPE Funding	% Participants	% Passing	% Failing	Cost of Assessments & Test Prep Used	Potential Bonus FTE Calculation
JOMS	MS Business	PROSO801	ICT - Database Ess	Jacobs, D		0	0		0	0	0.025	\$0.00	0%	0%	0%	\$0.00	0.000
JOMS	MS Business	PROSO802	ICT - Database Ess	Jacobs, D		0	0		0	0	0.025	\$0.00	0%	0%	0%	\$0.00	0.000
JOMS	MS Business	PROSO803	ICT - Multimedia Ess	Jacobs, D		0	0		0	0	0.025	\$0.00	0%	0%	0%	\$0.00	0.000
JOMS	MS Business	PROSO804	ICT - Database Ess	Jacobs, D		0	0		0	0	0.025	\$0.00	0%	0%	0%	\$0.00	0.000
JOMS	MS Business	PROSO805	ICT - Web Design Ess	Jacobs, D		0	0		0	0	0.025	\$0.00	0%	0%	0%	\$0.00	0.000
JOMS	MS Business	PROSO806	ICT - Communications Ess	Jacobs, D		0	0		0	0	0.025	\$0.00	0%	0%	0%	\$0.00	0.000
JOMS	MS Business	PROSO807	ICT - Computing Ess	Jacobs, D		13	13		0	13	0.025	\$0.00	100%	0%	100%	\$56.14	0.000
JOMS	MS Business	PROSO808	ICT - Cyber Security Ess	Jacobs, D		0	0		0	0	0.025	\$0.00	0%	0%	0%	\$0.00	0.000
JOMS	MS Business	PROSO809	ICT - Spreadsheet Ess	Jacobs, D		26	26		5	21	0.025	\$540.16	100%	19%	81%	\$112.27	0.125
JOMS	MS Business	PROSO810	ICT - Word Processing Ess	Jacobs, D		94	65	29	15	50	0.025	\$1,620.49	69%	16%	84%	\$405.91	0.375
JOMS	MS Coding	PROSO802	ICT - Gaming Ess	Jacobs, D		275	196	79	35	161	0.025	\$3,781.15	71%	13%	87%	\$4,184.03	0.875
JOMS	MS Coding	PROSO804	ICT - Program & Logic Ess	Jacobs, D		121	121		16	105	0.025	\$1,728.52	100%	13%	87%	\$1,840.97	0.400
				Digital Tools		836	666	170	162	504		\$17,501.31	80%	19%	81%	\$7,925.00	4.050
JOMS	Certiport	MICRO069	MOS Bundle	Ashley, S	X	2	2		2	0	0.100	\$864.26	100%	100%	0%	\$5,196.00	0.200
				Certifications		2	2	0	2	0		\$864.26	100%	100%	0%	\$5,196.00	0.200
SUBTOTALS with Students Who Were Left In Progress or Did Not Test Included																	
				Ashley, S		307	245	62	93	152		\$10,695.24	80%	30%	70%	\$6,513.05	2.475
				Jacobs, D		531	423	108	71	352		\$7,670.33	80%	13%	87%	\$6,607.95	1.775
				School Total:		838	668	170	164	504		\$18,365.57	80%	20%	80%	\$13,121.00	4.250
												\$18,257.53	ESTIMATED Limited FTE Funding			4.225	

2020-21 Industry Certification Results

Kennedy Middle School

School	Program	Cert #	Certification	Teacher of Record	School Grade	# Students Identified	# Participants	Didn't Test	# Passing	# Failing	Funding Weights	Potential CAPE Funding	% Participants	% Passing	% Failing	Cost of Assessments & Test Prep Used	Potential Bonus FTE Calculation
KMS	MS Coding	PROSO802	ICT - Gaming Ess	Bennett, M		52	19	33	15	4	0.025	\$1,620.49	37%	29%	71%	\$1,000.00	0.375
KMS	MS Coding	PROSO804	ICT - Program & Logic Ess	Bennett, M		0	0		0	0	0.025	\$0.00	0%	0%	0%	\$0.00	0.000
KMS	MS Business	MICRO801	MS Excel	Parker, M		16	16		1	15	0.025	\$108.03	100%	6%	94%	\$60.69	0.025
KMS	MS Business	MICRO802	MS Word	Parker, M		27	27		19	8	0.025	\$2,052.62	100%	70%	30%	\$102.42	0.475
KMS	MS Business	MICRO803	MS PowerPoint	Parker, M		33	33		19	14	0.025	\$2,052.62	100%	58%	42%	\$125.18	0.475
KMS	MS Business	PROSO801	ICT - Database Ess	Parker, M		1	1		0	1	0.025	\$0.00	100%	0%	100%	\$3.79	0.000
KMS	MS Business	PROSO802	ICT - Gaming Ess	Parker, M		0	0		0	0	0.025	\$0.00	0%	0%	0%	\$0.00	0.000
KMS	MS Business	PROSO803	ICT - Multimedia Ess	Parker, M		94	63	31	45	18	0.025	\$4,861.47	67%	48%	52%	\$356.58	1.125
KMS	MS Business	PROSO804	ICT - Program & Logic Ess	Parker, M		0	0		0	0	0.025	\$0.00	0%	0%	0%	\$0.00	0.000
KMS	MS Business	PROSO805	ICT - Web Design Ess	Parker, M		0	0		0	0	0.025	\$0.00	0%	0%	0%	\$0.00	0.000
KMS	MS Business	PROSO806	ICT - Communications Ess	Parker, M		62	62		55	7	0.025	\$5,941.80	100%	89%	11%	\$235.19	1.375
KMS	MS Business	PROSO807	ICT - Computing Ess	Parker, M		0	0		0	0	0.025	\$0.00	0%	0%	0%	\$0.00	0.000
KMS	MS Business	PROSO808	ICT - Cyber Security Ess	Parker, M		46	46		44	2	0.025	\$4,753.44	100%	96%	4%	\$174.50	1.100
KMS	MS Business	PROSO809	ICT - Spreadsheet Ess	Parker, M		116	97	19	54	43	0.025	\$5,833.77	84%	47%	53%	\$440.04	1.350
KMS	MS Business	PROSO810	ICT - Word Processing Ess	Parker, M		81	81		60	21	0.025	\$6,481.97	100%	74%	26%	\$307.27	1.500
KMS	MS Business	PROSO801	ICT - Database Ess	Hill, R		0	0		0	0	0.025	\$0.00	0%	0%	0%	\$0.00	0.000
KMS	MS Business	PROSO802	ICT - Gaming Ess	Hill, R		0	0		0	0	0.025	\$0.00	0%	0%	0%	\$0.00	0.000
KMS	MS Business	PROSO803	ICT - Multimedia Ess	Hill, R		182	182		132	50	0.025	\$14,260.32	100%	73%	27%	\$690.40	3.300
KMS	MS Business	PROSO804	ICT - Program & Logic Ess	Hill, R		0	0		0	0	0.025	\$0.00	0%	0%	0%	\$0.00	0.000
KMS	MS Business	PROSO805	ICT - Web Design Ess	Hill, R		0	0		0	0	0.025	\$0.00	0%	0%	0%	\$0.00	0.000

2020-21 Industry Certification Results Kennedy Middle School – Continued

School	Program	Cert #	Certification	Teacher of Record	School Grade	# Students Identified	# Participants	Didn't Test	# Passing	# Failing	Funding Weights	Potential CAPE Funding	% Participants	% Passing	% Failing	Cost of Assessments & Test Prep Used	Potential Bonus FTE Calculation
KMS	MS Business	PROSO806	ICT - Communications Ess	Hill, R		0	0		0	0	0.025	\$0.00	0%	0%	0%	\$0.00	0.000
KMS	MS Business	PROSO807	ICT - Computing Ess	Hill, R		0	0		0	0	0.025	\$0.00	0%	0%	0%	\$0.00	0.000
KMS	MS Business	PROSO808	ICT - Cyber Security Ess	Hill, R		22	22		22	0	0.025	\$2,376.72	100%	100%	0%	\$83.46	0.550
KMS	MS Business	PROSO809	ICT - Spreadsheet Ess	Hill, R		182	180	2	143	37	0.025	\$15,448.68	99%	79%	21%	\$690.40	3.575
KMS	MS Business	PROSO810	ICT - Word Processing Ess	Hill, R		232	217	15	154	63	0.025	\$16,637.04	94%	66%	34%	\$880.07	3.850
				Digital Tools		1,146	1,046	100	763	283		\$82,428.99	91%	67%	33%	\$5,150.00	19.075
KMS	Certiport	MICRO069	MOS Bundle	Parker, M	X	19	19		19	0	0.100	\$8,210.49	100%	100%	0%	\$4,236.00	1.900
				Certifications		19	19	0	19	0		\$8,210.49	100%	100%	0%	\$4,236.00	1.900
SUBTOTALS with Students Who Were Left In Progress or Did Not Test Included																	
				Bennett, M		52	19	33	15	4		\$1,620.49	37%	29%	71%	\$1,000.00	0.375
				Hill, R		618	601	17	451	150		\$48,722.77	97%	73%	27%	\$2,344.33	11.275
				Parker, M		495	445	50	316	129		\$40,296.22	90%	64%	36%	\$6,041.67	9.325
				School Total:		1,165	1,065	100	782	283		\$90,639.48	91%	67%	33%	\$9,386.00	20.975
												\$87,614.56	ESTIMATED Limited FTE Funding			20.275	

2020-21 Industry Certification Results

Madison Middle School

School	Program	Cert #	Certification	Teacher of Record	School Grade	# Students Identified	# Participants	Didn't Test	# Passing	# Failing	Funding Weights	Potential CAPE Funding	% Participants	% Passing	% Failing	Cost of Assessments & Test Prep Used	Potential Bonus FTE Calculation	
MAMS	MS Coding	PROSO802	ICT - Gaming Ess	McHugh, R		54	45	9	22	23	0.025	\$2,376.72	83%	41%	59%	\$1,450.00	0.550	
MAMS	MS Coding	PROSO804	ICT - Program & Logic Ess	McHugh, R		0	0		0	0	0.025	\$0.00	0%	0%	0%	\$0.00	0.000	
MAMS	MS Business	MICRO801	MS Excel	Rice, H		10	10		0	10	0.025	\$0.00	100%	0%	100%	\$29.41	0.000	
MAMS	MS Business	MICRO802	MS Word	Rice, H		33	33		19	14	0.025	\$2,052.62	100%	58%	42%	\$97.06	0.475	
MAMS	MS Business	MICRO803	MS PowerPoint	Rice, H		33	33		15	18	0.025	\$1,620.49	100%	45%	55%	\$97.06	0.375	
MAMS	MS Business	PROSO801	ICT - Database Ess	Rice, H		0	0		0	0	0.025	\$0.00	0%	0%	0%	\$0.00	0.000	
MAMS	MS Business	PROSO802	ICT - Gaming Ess	Rice, H		0	0		0	0	0.025	\$0.00	0%	0%	0%	\$0.00	0.000	
MAMS	MS Business	PROSO803	ICT - Multimedia Ess	Rice, H		70	70		41	29	0.025	\$4,429.34	100%	59%	41%	\$205.88	1.025	
MAMS	MS Business	PROSO804	ICT - Program & Logic Ess	Rice, H		0	0		0	0	0.025	\$0.00	0%	0%	0%	\$0.00	0.000	
MAMS	MS Business	PROSO805	ICT - Web Design Ess	Rice, H		0	0		0	0	0.025	\$0.00	0%	0%	0%	\$0.00	0.000	
MAMS	MS Business	PROSO806	ICT - Communications Ess	Rice, H		17	17		11	6	0.025	\$1,188.36	100%	65%	35%	\$50.00	0.275	
MAMS	MS Business	PROSO807	ICT - Computing Ess	Rice, H		0	0		0	0	0.025	\$0.00	0%	0%	0%	\$0.00	0.000	
MAMS	MS Business	PROSO808	ICT - Cyber Security Ess	Rice, H		0	0		0	0	0.025	\$0.00	0%	0%	0%	\$0.00	0.000	
MAMS	MS Business	PROSO809	ICT - Spreadsheet Ess	Rice, H		100	96	4	55	41	0.025	\$5,941.80	96%	55%	45%	\$294.12	1.375	
MAMS	MS Business	PROSO810	ICT - Word Processing Ess	Rice, H		111	104	7	62	42	0.025	\$6,698.03	94%	56%	44%	\$326.47	1.550	
			Digital Tools			428	408	20	225	183		\$24,307.37	95%	53%	47%	\$2,550.00	5.625	
MAMS	Certiport	MICRO069	MOS Bundle	Rice, H	X	24	24		24	0	0.100	\$10,371.14	100%	100%	0%	\$1,500.00	2.400	
			Certifications			24	24	0	24	0		\$10,371.14	100%	100%	0%	\$1,500.00	2.400	
SUBTOTALS with Students Who Were Left In Progress or Did Not Test Included																		
				McHugh, R		54	45	9	22	23		\$2,376.72	83%	41%	59%	\$1,450.00	0.550	
				Rice, H		398	387	11	227	160		\$32,301.79	97%	57%	43%	\$2,600.00	7.475	
				School Total:		452	432	20	249	183		\$34,678.51	96%	55%	45%	\$4,050.00	8.025	
												\$33,058.02	ESTIMATED Limited FTE Funding			7.650		

2020-21 Industry Certification Results

McNair Middle School

School	Program	Cert #	Certification	Teacher of Record	School Grade	# Students Identified	# Participants	Didn't Test	# Passing	# Failing	Funding Weights	Potential CAPE Funding	% Participants	% Passing	% Failing	Cost of Assessments & Test Prep Used	Potential Bonus FTE Calculation
MCMS	MS Business	MICRO801	MS Excel	Layfield, D		13	13		0	13	0.025	\$0.00	100%	0%	100%	\$928.00	0.000
MCMS	MS Business	MICRO802	MS Word	Layfield, D		13	13		7	6	0.025	\$756.23	100%	54%	46%	\$928.00	0.175
MCMS	MS Business	MICRO803	MS PowerPoint	Layfield, D		13	13		8	5	0.025	\$864.26	100%	62%	38%	\$928.00	0.200
MCMS	MS Coding	PROSO801	ICT - Database Ess	Layfield, D		0	0		0	0	0.025	\$0.00	0%	0%	0%	\$0.00	0.000
MCMS	MS Coding	PROSO802	ICT - Gaming Ess	Layfield, D		78	57	21	23	34	0.025	\$2,484.75	73%	29%	71%	\$2,028.79	0.575
MCMS	MS Coding	PROSO803	ICT - Multimedia Ess	Layfield, D		0	0		0	0	0.025	\$0.00	0%	0%	0%	\$0.00	0.000
MCMS	MS Coding	PROSO804	ICT - Program & Logic Ess	Layfield, D		5	5		3	2	0.025	\$324.10	100%	60%	40%	\$130.05	0.075
MCMS	MS Coding	PROSO805	ICT - Web Design Ess	Layfield, D		0	0		0	0	0.025	\$0.00	0%	0%	0%	\$0.00	0.000
MCMS	MS Coding	PROSO806	ICT - Communications Ess	Layfield, D		0	0		0	0	0.025	\$0.00	0%	0%	0%	\$0.00	0.000
MCMS	MS Coding	PROSO807	ICT - Computing Ess	Layfield, D		0	0		0	0	0.025	\$0.00	0%	0%	0%	\$0.00	0.000
MCMS	MS Coding	PROSO808	ICT - Cyber Security Ess	Layfield, D		0	0		0	0	0.025	\$0.00	0%	0%	0%	\$0.00	0.000
MCMS	MS Coding	PROSO809	ICT - Spreadsheet Ess	Layfield, D		5	5		2	3	0.025	\$216.07	100%	40%	60%	\$130.05	0.050
MCMS	MS Coding	PROSO810	ICT - Word Processing Ess	Layfield, D		11	11		6	5	0.025	\$648.20	100%	55%	45%	\$286.11	0.150
			Digital Tools			138	117	21	49	68		\$5,293.60	85%	36%	64%	\$5,359.00	1.225
MCMS	Certiport	MICRO069	MOS Bundle	Layfield, D	X	4	4		4	0	0.100	\$1,728.52	100%	100%	0%	\$3,084.00	0.400
			Certifications			4	4	0	4	0		\$1,728.52	100%	100%	0%	\$3,084.00	0.400
SUBTOTALS with Students Who Were Left In Progress or Did Not Test Included																	
				Layfield, D		142	121	21	53	68		\$7,022.13	85%	37%	63%	\$8,443.00	1.625
			School Total:			142	121	21	53	68		\$7,022.13	85%	37%	63%	\$8,443.00	1.625
												\$6,914.10	ESTIMATED Limited FTE Funding			1.600	

2020-21 Industry Certification Results Odyssey Charter School

School	Program	Cert #	Certification	Teacher of Record	School Grade	# Students Identified	# Participants	Didn't Test	# Passing	# Failing	Funding Weights	Potential CAPE Funding	% Participants	% Passing	% Failing	Cost of Assessments & Test Prep Used	Potential Bonus FTE Calculation
						0	0	0	0	0		\$0.00	0%	0%	0%		0.000
OCS	Certiport	ADOBE022	Adobe: Photoshop	Oakes, J	X	5	5		4	1	0.100	\$1,728.52	100%	80%	20%	\$329.55	0.400
OCS	Certiport	ADESK011	AutoDesk: Inventor	Grimaldi, R	X	1	1		1	0	0.100	\$432.13	100%	100%	0%	\$65.91	0.100
OCS	Certiport	UNITY002	Unity Cert User: Prgrm	Johnston, B	X	6	6		1	5	0.100	\$432.13	100%	17%	83%	\$395.45	0.100
						Certifications	12	12	0	6	6	\$2,592.79	100%	50%	50%	\$790.91	0.600
SUBTOTALS with Students Who Were Left In Progress or Did Not Test Included																	
				Oakes, J		5	5		4	1		\$1,728.52	100%	80%	20%	\$329.55	0.400
				Grimaldi, R		1	1		1	0		\$432.13	100%	100%	0%	\$65.91	0.100
				Johnston, B		6	6		1	5		\$432.13	100%	17%	83%	\$395.45	0.100
				School Total:		12	12	0	6	6		\$2,592.79	100%	50%	50%	\$790.91	0.600
												\$2,592.79	ESTIMATED Limited FTE Funding			0.600	

2020-21 Industry Certification Results Pinecrest Academy

School	Program	Cert #	Certification	Teacher of Record	School Grade	# Students Identified	# Participants	Didn't Test	# Passing	# Failing	Funding Weights	Potential CAPE Funding	% Participants	% Passing	% Failing	Cost of Assessments & Test Prep Used	Potential Bonus FTE Calculation
PCA	MS Business	MICRO801	MS Excel	Lamagno, K		12	12		0	12	0.025	\$0.00	100%	0%	100%	\$323.72	0.000
PCA	MS Business	MICRO802	MS Word	Lamagno, K		15	15		2	13	0.025	\$216.07	100%	13%	87%	\$404.65	0.050
PCA	MS Business	MICRO803	MS PowerPoint	Lamagno, K		15	15		1	14	0.025	\$108.03	100%	7%	93%	\$404.65	0.025
				Digital Tools		42	42	0	3	39		\$324.10	100%	7%	93%	\$1,133.02	0.075
PCA	Certiport	MICRO069	MOS Bundle	Lamagno, K	X	1	1		1	0	0.100	\$432.13	100%	100%	0%	\$26.98	0.100
				Certifications		1	1	0	1	0		\$432.13	100%	100%	0%	\$26.98	0.100
SUBTOTALS with Students Who Were Left In Progress or Did Not Test Included																	
				Lamagno, K		43	43	0	4	39		\$756.23	100%	9%	91%	\$1,160.00	0.175
				School Total:		43	43	0	4	39		\$756.23	100%	9%	91%	\$1,160.00	0.175
												\$756.23	ESTIMATED Limited FTE Funding			0.175	

2020-21 Industry Certification Results Southwest Middle School

School	Program	Cert #	Certification	Teacher of Record	School Grade	# Students Identified	# Participants	Didn't Test	# Passing	# Failing	Funding Weights	Potential CAPE Funding	% Participants	% Passing	% Failing	Cost of Assessments & Test Prep Used	Potential Bonus FTE Calculation
SWMS	MS Business	MICRO801	MS Excel	Jansen, D		16	16		0	16	0.025	\$0.00	100%	0%	100%	\$76.66	0.000
SWMS	MS Business	MICRO802	MS Word	Jansen, D		34	34		16	18	0.025	\$1,728.52	100%	47%	53%	\$162.90	0.400
SWMS	MS Business	MICRO803	MS PowerPoint	Jansen, D		37	37		19	18	0.025	\$2,052.62	100%	51%	49%	\$177.28	0.475
SWMS	MS Business	PROSO801	ICT - Database Ess	Jansen, D		0	0		0	0	0.025	\$0.00	0%	0%	0%	\$0.00	0.000
SWMS	MS Business	PROSO802	ICT - Gaming Ess	Jansen, D		2	2		0	2	0.025	\$0.00	100%	0%	100%	\$9.58	0.000
SWMS	MS Business	PROSO803	ICT - Multimedia Ess	Jansen, D		54	54		21	33	0.025	\$2,268.69	100%	39%	61%	\$258.73	0.525
SWMS	MS Business	PROSO804	ICT - Program & Logic Ess	Jansen, D		0	0		0	0	0.025	\$0.00	0%	0%	0%	\$0.00	0.000
SWMS	MS Business	PROSO805	ICT - Web Design Ess	Jansen, D		0	0		0	0	0.025	\$0.00	0%	0%	0%	\$0.00	0.000
SWMS	MS Business	PROSO806	ICT - Communications Ess	Jansen, D		2	2		1	1	0.025	\$108.03	100%	50%	50%	\$9.58	0.025
SWMS	MS Business	PROSO807	ICT - Computing Ess	Jansen, D		15	15		1	14	0.025	\$108.03	100%	7%	93%	\$71.87	0.025
SWMS	MS Business	PROSO808	ICT - Cyber Security Ess	Jansen, D		47	47		37	10	0.025	\$3,997.21	100%	79%	21%	\$225.19	0.925
SWMS	MS Business	PROSO809	ICT - Spreadsheet Ess	Jansen, D		109	109	0	24	85	0.025	\$2,592.79	100%	22%	78%	\$522.25	0.600
SWMS	MS Business	PROSO810	ICT - Word Processing Ess	Jansen, D		211	166	45	49	117	0.025	\$5,293.60	79%	23%	77%	\$1,010.96	1.225
						527	482	45	168	314		\$18,149.50	91%	32%	68%	\$2,525.00	4.200
SWMS	Certiport	MICRO069	MOS Bundle	Jansen, D	X	5	5		5	0	0.100	\$2,160.66	100%	100%	0%	\$2,347.50	0.500
SWMS	Certiport	MICRO076	MTA – Windows OS Fund	Jansen, D	X	3	3		1	2	0.100	\$432.13	100%	33%	67%	\$1,408.50	0.100
						8	8	0	6	2		\$2,592.79	100%	75%	25%	\$3,756.00	0.600
SUBTOTALS with Students Who Were Left In Progress or Did Not Test Included																	
				Jansen, D		535	490	45	174	316		\$20,742.29	92%	33%	67%	\$6,281.00	4.800
				School Total:		535	490	45	174	316		\$20,742.29	92%	33%	67%	\$6,281.00	4.800
												\$20,094.09	ESTIMATED Limited FTE Funding			4.650	

This page intentionally left blank.

2020-21 Industry Certification Results

Space Coast Jr/Sr High School

School	Program	Cert #	Certification	Teacher of Record	School Grade	# Students Identified	# Participants	Didn't Test	# Passing	# Failing	Funding Weights	Potential CAPE Funding	% Participants	% Passing	% Failing	Cost of Assessments & Test Prep Used	Potential Bonus FTE Calculation
SCHSMS	MS Business	PROSO801	ICT - Database Ess	Harlan, C		8	8		6	2	0.025	\$648.20	100%	75%	25%	\$10.86	0.150
SCHSMS	MS Coding	PROSO802	ICT - Gaming Ess	Harlan, C		131	122	9	100	22	0.025	\$10,803.28	93%	76%	24%	\$1,188.27	2.500
SCHSMS	MS Business	PROSO803	ICT - Multimedia Ess	Harlan, C		8	8		7	1	0.025	\$756.23	100%	88%	13%	\$10.86	0.175
SCHSMS	MS Coding	PROSO804	ICT - Program & Logic Ess	Harlan, C		95	95		77	18	0.025	\$8,318.52	100%	81%	19%	\$861.73	1.925
SCHSMS	MS Business	PROSO805	ICT - Web Design Ess	Harlan, C		81	81		57	24	0.025	\$6,157.87	100%	70%	30%	\$109.95	1.425
SCHSMS	MS Business	PROSO806	ICT - Communications Ess	Harlan, C		4	4		4	0	0.025	\$432.13	100%	100%	0%	\$5.43	0.100
SCHSMS	MS Business	PROSO807	ICT - Computing Ess	Harlan, C		2	2		1	1	0.025	\$108.03	100%	50%	50%	\$2.71	0.025
SCHSMS	MS Business	PROSO808	ICT - Cyber Security Ess	Harlan, C		112	112		111	1	0.025	\$11,991.64	100%	99%	1%	\$152.04	2.775
SCHSMS	MS Business	PROSO809	ICT - Spreadsheet Ess	Harlan, C		22	22		15	7	0.025	\$1,620.49	100%	68%	32%	\$29.86	0.375
SCHSMS	MS Business	PROSO810	ICT - Word Processing Ess	Harlan, C		55	50	5	35	15	0.025	\$3,781.15	91%	64%	36%	\$74.66	0.875
SCHSMS	MS Business	MICRO801	MS Excel	Olson, J		4	4		0	4	0.025	\$0.00	100%	0%	100%	\$5.43	0.000
SCHSMS	MS Business	MICRO802	MS Word	Olson, J		10	10		4	6	0.025	\$432.13	100%	40%	60%	\$13.57	0.100
SCHSMS	MS Business	MICRO803	MS PowerPoint	Olson, J		11	11		3	8	0.025	\$324.10	100%	27%	73%	\$14.93	0.075
SCHSMS	MS Business	MICRO801	MS Excel	Stoppelbein, A		14	14		1	13	0.025	\$108.03	100%	7%	93%	\$19.00	0.025
SCHSMS	MS Business	MICRO802	MS Word	Stoppelbein, A		34	34		26	8	0.025	\$2,808.85	100%	76%	24%	\$46.15	0.650
SCHSMS	MS Business	MICRO803	MS PowerPoint	Stoppelbein, A		19	19		9	10	0.025	\$972.29	100%	47%	53%	\$25.79	0.225

2020-21 Industry Certification Results

Space Coast Jr/Sr High School – Continued

School	Program	Cert #	Certification	Teacher of Record	School Grade	# Students Identified	# Participants	Didn't Test	# Passing	# Failing	Funding Weights	Potential CAPE Funding	% Participants	% Passing	% Failing	Cost of Assessments & Test Prep Used	Potential Bonus FTE Calculation
SCHSMS	MS Business	PROSO801	ICT - Database Ess	Stoppelbein, A		1	1		0	1	0.025	\$0.00	100%	0%	100%	\$1.36	0.000
SCHSMS	MS Business	PROSO802	ICT - Gaming Ess	Stoppelbein, A		46	42	4	38	4	0.025	\$4,105.24	91%	83%	17%	\$62.44	0.950
SCHSMS	MS Business	PROSO803	ICT - Multimedia Ess	Stoppelbein, A		30	30		27	3	0.025	\$2,916.88	100%	90%	10%	\$40.72	0.675
SCHSMS	MS Business	PROSO804	ICT - Program & Logic Ess	Stoppelbein, A		31	31		29	2	0.025	\$3,132.95	100%	94%	6%	\$42.08	0.725
SCHSMS	MS Business	PROSO805	ICT - Web Design Ess	Stoppelbein, A		33	33		21	12	0.025	\$2,268.69	100%	64%	36%	\$44.80	0.525
SCHSMS	MS Business	PROSO806	ICT - Communications Ess	Stoppelbein, A		2	2		2	0	0.025	\$216.07	100%	100%	0%	\$2.71	0.050
SCHSMS	MS Business	PROSO807	ICT - Computing Ess	Stoppelbein, A		22	22		14	8	0.025	\$1,512.46	100%	64%	36%	\$29.86	0.350
SCHSMS	MS Business	PROSO808	ICT - Cyber Security Ess	Stoppelbein, A		23	23		23	0	0.025	\$2,484.75	100%	100%	0%	\$31.22	0.575
SCHSMS	MS Business	PROSO809	ICT - Spreadsheet Ess	Stoppelbein, A		38	38		28	10	0.025	\$3,024.92	100%	74%	26%	\$51.58	0.700
SCHSMS	MS Business	PROSO810	ICT - Word Processing Ess	Stoppelbein, A		53	49	4	37	12	0.025	\$3,997.21	92%	70%	30%	\$71.95	0.925
Digital Tools						889	867	22	675	192		\$72,922.11	98%	76%	24%	\$2,950.00	16.875
SCHSMS	Certiport	MICRO069	MOS Bundle	Olson, J	X	1	1		1	0	0.100	\$432.13	100%	100%	0%	\$105.56	0.100
SCHSMS	Certiport	MICRO069	MOS Bundle	Stoppelbein, A	X	18	18		18	0	0.100	\$7,778.36	100%	100%	0%	\$1,900.12	1.800
Certifications						19	19	0	19	0		\$8,210.49	100%	100%	0%	\$2,005.68	1.900
SUBTOTALS with Students Who Were Left In Progress or Did Not Test Included																	
				Harlan, C		518	504	14	413	91		\$44,617.53	97%	80%	20%	\$2,446.38	10.325
				Olson, J		26	26	0	8	18		\$1,188.36	100%	31%	69%	\$139.50	0.275
				Stoppelbein, A		364	356	8	273	83		\$35,326.71	98%	75%	25%	\$2,369.81	8.175
				School Total:		908	886	22	694	192		\$81,132.60	98%	76%	24%	\$4,955.68	18.775
												\$69,897.19	ESTIMATED Limited FTE Funding			16.175	

2020-21 Industry Certification Results

Stone Middle School

School	Program	Cert #	Certification	Teacher of Record	School Grade	# Students Identified	# Participants	Didn't Test	# Passing	# Failing	Funding Weights	Potential CAPE Funding	% Participants	% Passing	% Failing	Cost of Assessments & Test Prep Used	Potential Bonus FTE Calculation
STMS	MS Business	MICRO801	MS Excel	Mann, P		6	6		0	6	0.025	\$0.00	100%	0%	100%	\$20.15	0.000
STMS	MS Business	MICRO802	MS Word	Mann, P		7	7		4	3	0.025	\$432.13	100%	57%	43%	\$23.51	0.100
STMS	MS Business	MICRO803	MS PowerPoint	Mann, P		8	8		3	5	0.025	\$324.10	100%	38%	63%	\$26.87	0.075
STMS	MS Business	PROSO801	ICT - Database Ess	Mann, P		0	0		0	0	0.025	\$0.00	0%	0%	0%	\$0.00	0.000
STMS	MS Business	PROSO802	ICT - Gaming Ess	Mann, P		0	0		0	0	0.025	\$0.00	0%	0%	0%	\$0.00	0.000
STMS	MS Business	PROSO803	ICT - Multimedia Ess	Mann, P		44	44		13	31	0.025	\$1,404.43	100%	30%	70%	\$147.76	0.325
STMS	MS Business	PROSO804	ICT - Program & Logic Ess	Mann, P		0	0		0	0	0.025	\$0.00	0%	0%	0%	\$0.00	0.000
STMS	MS Business	PROSO805	ICT - Web Design Ess	Mann, P		0	0		0	0	0.025	\$0.00	0%	0%	0%	\$0.00	0.000
STMS	MS Business	PROSO806	ICT - Communications Ess	Mann, P		0	0		0	0	0.025	\$0.00	0%	0%	0%	\$0.00	0.000
STMS	MS Business	PROSO807	ICT - Computing Ess	Mann, P		0	0		0	0	0.025	\$0.00	0%	0%	0%	\$0.00	0.000
STMS	MS Business	PROSO808	ICT - Cyber Security Ess	Mann, P		48	48		37	11	0.025	\$3,997.21	100%	77%	23%	\$161.19	0.925
STMS	MS Business	PROSO809	ICT - Spreadsheet Ess	Mann, P		60	44	16	15	29	0.025	\$1,620.49	73%	25%	75%	\$201.49	0.375
STMS	MS Business	PROSO810	ICT - Word Processing Ess	Mann, P		95	82	13	15	67	0.025	\$1,620.49	86%	16%	84%	\$319.03	0.375
STMS	MS Coding	PROSO802	ICT - Gaming Ess	Shupe, G		43	43	0	12	31	0.025	\$1,296.39	100%	28%	72%	\$938.49	0.300
STMS	MS Coding	PROSO804	ICT - Program & Logic Ess	Shupe, G		16	16		9	7	0.025	\$972.29	100%	56%	44%	\$349.21	0.225
STMS	MS Coding	PROSO805	ICT - Web Design Ess	Shupe, G		4	4		1	3	0.025	\$108.03	100%	25%	75%	\$87.30	0.025
				Digital Tools		331	302	29	109	193		\$11,775.57	91%	33%	67%	\$2,275.00	2.725
STMS	Certiport	MICRO069	MOS Bundle	Mann, P	X	7	7		7	0	0.100	\$3,024.92	100%	100%	0%	\$1,507.50	0.700
				Certifications		7	7	0	7	0		\$3,024.92	100%	100%	0%	\$1,507.50	0.700
SUBTOTALS with Students Who Were Left In Progress or Did Not Test Included																	
				Mann, P		275	246	29	94	152		\$12,423.77	89%	34%	55%	\$2,407.50	2.875
				Shupe, G		63	63	0	22	41		\$2,376.72	100%	35%	65%	\$1,375.00	0.550
				School Total:		338	309	29	116	193		\$14,800.49	91%	34%	57%	\$3,782.50	3.425
												\$14,476.39	ESTIMATED Limited FTE Funding				3.350

This page intentionally left blank.

Industry Certification Results by Certification



This page intentionally left blank.

2020-21 Industry Certification High School Results by Certification

Certification	School	Program	Cert #	Teacher of Record	School Grade	# Students Identified	# Participants	Didn't Test	# Passing	# Failing	Funding Weights	Potential CAPE Funding \$	% Passing	% Failing
911 Public Safety Telecommunicator	THS	Disp, Pol, Fire, Amb	FDMQA030	Morrison, G	X	16	16	0	13	3	0.20	\$11,235.41	81%	19%
Adobe Pro: Video Design	BHS	Digital Design	ADOBE023	Robertson, C	X	2	2	0	2	0	0.20	\$1,728.52	100%	0%
Adobe Pro: Video Design	EGHS	Digital Media/MM	ADOBE023	Keener, B	X	5	5	0	5	0	0.20	\$4,321.31	100%	0%
Adobe Pro: Video Design	HHS	Digital Media/MM	ADOBE023	Stengle, S	X	1	1	0	1	0	0.20	\$864.26	100%	0%
Adobe Pro: Video Design	MHS	Web Development	ADOBE023	Angove, J	X	11	11	0	11	0	0.20	\$9,506.88	100%	0%
Adobe Pro: Video Design	MIHS	Digital Media/MM	ADOBE023	Forbes, K	X	1	1	0	1	0	0.20	\$864.26	100%	0%
Adobe Pro: Video Design	SCHS	Digital Media/MM	ADOBE023	Harlan, C	X	1	1	0	1	0	0.20	\$864.26	100%	0%
Adobe Pro: Video Design	SHS	Digital Media/MM	ADOBE023	Flinchbaugh, N	X	4	4	0	4	0	0.20	\$3,457.05	100%	0%
Adobe Pro: Video Design	THS	Digital Design	ADOBE023	Benson, A	X	6	6	0	6	0	0.20	\$5,185.57	100%	0%
Adobe Pro: Visual Design	BHS	Digital Design	ADOBE024	Robertson, C	X	53	53	0	53	0	0.20	\$45,805.89	100%	0%
Adobe Pro: Visual Design	CBHS	Digital Design	ADOBE024	Moore, W	X	1	1	0	1	0	0.20	\$864.26	100%	0%
Adobe Pro: Visual Design	EGHS	Digital Media/MM	ADOBE024	Keener, B	X	3	3	0	3	0	0.20	\$2,592.79	100%	0%
Adobe Pro: Visual Design	EHS	Digital Design	ADOBE024	Vickers, P	X	15	15	0	15	0	0.20	\$12,963.93	100%	0%
Adobe Pro: Visual Design	HHS	Digital Media/MM	ADOBE024	Stengle, S	X	5	5	0	5	0	0.20	\$4,321.31	100%	0%
Adobe Pro: Visual Design	MHS	Digital Design	ADOBE024	Fannon, A	X	4	4	0	4	0	0.20	\$3,457.05	100%	0%
Adobe Pro: Visual Design	MIHS	Digital Media/MM	ADOBE024	Forbes, K	X	25	25	0	25	0	0.20	\$21,606.55	100%	0%
Adobe Pro: Visual Design	OCS	Commercial Art	ADOBE024	Oakes, J	X	1	1	0	1	0	0.20	\$864.26	100%	0%
Adobe Pro: Visual Design	PBMHS	Digital Design	ADOBE024	Sofet, J	X	6	6	0	6	0	0.20	\$5,185.57	100%	0%
Adobe Pro: Visual Design	RHS	Digital Media/MM	ADOBE024	Dougherty, K	X	8	8	0	8	0	0.20	\$6,914.10	100%	0%
Adobe Pro: Visual Design	SCHS	Digital Media/MM	ADOBE024	Harlan, C	X	4	4	0	4	0	0.20	\$3,457.05	100%	0%
Adobe Pro: Visual Design	SHS	Digital Media/MM	ADOBE024	Flinchbaugh, N	X	4	4	0	4	0	0.20	\$3,457.05	100%	0%
Adobe Pro: Visual Design	THS	Digital Design	ADOBE024	Benson, A	X	27	27	0	27	0	0.20	\$23,335.07	100%	0%
Adobe Pro: Visual Design	VHS	Digital Media/MM	ADOBE024	Armstrong, K	X	18	18	0	18	0	0.20	\$15,556.72	100%	0%
Adobe Pro: Visual Design	VHS	Digital Media/MM	ADOBE024	Cole, M	X	9	9	0	9	0	0.20	\$7,778.36	100%	0%
Adobe Pro: Visual Design	VHS	Digital Media/MM	ADOBE024	Hicks, S	X	13	13	0	13	0	0.20	\$11,235.41	100%	0%
Adobe: Animate	BHS	Digital Design	ADOBE011	Robertson, C	X	8	8	0	1	7	0.20	\$864.26	13%	88%
Adobe: Animate	MHS	Digital Design	ADOBE011	Fannon, A	X	1	1	0	0	1	0.20	\$0.00	0%	100%
Adobe: Animate	MHS	Web Development	ADOBE011	Angove, J	X	14	14	0	7	7	0.20	\$6,049.83	50%	50%
Adobe: Animate	MIHS	Digital Media/MM	ADOBE011	Forbes, K	X	1	1	0	0	1	0.20	\$0.00	0%	100%
Adobe: Animate	MIHS	Web Development	ADOBE011	Strazzeri, D	X	0	0	0	0	0	0.20	\$0.00	0%	0%
Adobe: Animate	THS	Digital Design	ADOBE011	Benson, A	X	2	2	0	1	1	0.20	\$864.26	50%	50%
Adobe: Animate	VHS	Digital Media/MM	ADOBE011	Cole, M	X	39	39	0	3	36	0.20	\$2,592.79	8%	92%
Adobe: Dreamweaver	BHS	Digital Design	ADOBE010	Robertson, C	X	2	2	0	0	2	0.20	\$0.00	0%	100%
Adobe: Dreamweaver	MHS	Web Development	ADOBE010	Angove, J	X	18	18	0	9	9	0.20	\$7,778.36	50%	50%
Adobe: Dreamweaver	MIHS	Web Development	ADOBE010	Strazzeri, D	X	5	3	2	0	3	0.20	\$0.00	0%	100%
Adobe: Dreamweaver	RHS	Web App Dev & Prog	ADOBE010	VanBrunschot,	X	5	5	0	2	3	0.20	\$1,728.52	40%	60%
Adobe: Illustrator	AHS	Digital Media/MM	ADOBE020	Deese, D	X	26	21	5	8	13	0.10	\$3,457.05	31%	69%
Adobe: Illustrator	BHS	Digital Design	ADOBE020	Robertson, C	X	21	21	0	2	19	0.10	\$864.26	10%	90%
Adobe: Illustrator	CBHS	Digital Design	ADOBE020	Moore, W	X	9	9	0	2	7	0.10	\$864.26	22%	78%
Adobe: Illustrator	CHS	Digital Design	ADOBE020	Wells-Booth, S	X	5	5	0	1	4	0.10	\$432.13	20%	80%
Adobe: Illustrator	EGHS	Digital Media/MM	ADOBE020	Keener, B	X	33	16	17	8	8	0.10	\$3,457.05	24%	76%
Adobe: Illustrator	EHS	Digital Design	ADOBE020	Vickers, P	X	16	16	0	7	9	0.10	\$3,024.92	44%	56%
Adobe: Illustrator	HHS	Digital Media/MM	ADOBE020	Stengle, S	X	68	64	4	8	56	0.10	\$3,457.05	12%	88%

2020-21 Industry Certification High School Results by Certification

Certification	School	Program	Cert #	Teacher of Record	School Grade	# Students Identified	# Participants	Didn't Test	# Passing	# Failing	Funding Weights	Potential CAPE Funding \$	% Passing	% Failing
Adobe: Illustrator	MHS	Digital Design	ADOBE020	Fannon, A	X	27	27	0	21	6	0.10	\$9,074.75	78%	22%
Adobe: Illustrator	MHS	Web Development	ADOBE020	Angove, J	X	0	0	0	0	0	0.10	\$0.00	0%	0%
Adobe: Illustrator	MIHS	Digital Media/MM	ADOBE020	Forbes, K	X	50	50	0	24	26	0.10	\$10,371.14	48%	52%
Adobe: Illustrator	PBMHS	Digital Design	ADOBE020	Sofet, J	X	18	17	1	5	12	0.10	\$2,160.66	28%	72%
Adobe: Illustrator	RHS	Digital Media/MM	ADOBE020	Dougherty, K	X	31	21	10	7	14	0.10	\$3,024.92	23%	77%
Adobe: Illustrator	SCHS	Digital Media/MM	ADOBE020	Harlan, C	X	15	13	2	9	4	0.10	\$3,889.18	60%	40%
Adobe: Illustrator	SHS	Digital Media/MM	ADOBE020	Flinchbaugh, N	X	52	49	3	28	21	0.10	\$12,099.67	54%	46%
Adobe: Illustrator	SHS	Fash Tech & Dsgn Svcs	ADOBE020	Gray, J	X	8	8	0	3	5	0.10	\$1,296.39	38%	63%
Adobe: Illustrator	THS	Digital Design	ADOBE020	Benson, A	X	29	29	0	21	8	0.10	\$9,074.75	72%	28%
Adobe: Illustrator	THS	Fash Tech & Dsgn Svcs	ADOBE020	Outerino, D	X	12	12	0	4	8	0.10	\$1,728.52	33%	67%
Adobe: Illustrator	VHS	Digital Media/MM	ADOBE020	Armstrong, K	X	1	1	0	0	1	0.10	\$0.00	0%	100%
Adobe: Illustrator	VHS	Digital Media/MM	ADOBE020	Cole, M	X	35	35	0	20	15	0.10	\$8,642.62	57%	43%
Adobe: Illustrator	VHS	Digital Media/MM	ADOBE020	Hicks, S	X	74	73	1	43	30	0.10	\$18,581.63	58%	42%
Adobe: Illustrator	VHS	Inter/Fash Dsn Svcs	ADOBE020	Humphrys, C	X	10	9	1	1	8	0.10	\$432.13	10%	90%
Adobe: InDesign	AHS	Digital Media/MM	ADOBE021	Deese, D	X	5	0	5	0	0	0.10	\$0.00	0%	100%
Adobe: InDesign	BHS	Digital Design	ADOBE021	Robertson, C	X	26	24	2	13	11	0.10	\$5,617.70	50%	50%
Adobe: InDesign	CBHS	Digital Design	ADOBE021	Moore, W	X	18	18	0	4	14	0.10	\$1,728.52	22%	78%
Adobe: InDesign	EGHS	Digital Media/MM	ADOBE021	Keener, B	X	12	1	11	1	0	0.10	\$432.13	8%	92%
Adobe: InDesign	EHS	Digital Design	ADOBE021	Vickers, P	X	32	32	0	20	12	0.10	\$8,642.62	63%	38%
Adobe: InDesign	HHS	Digital Media/MM	ADOBE021	Stengle, S	X	23	19	4	4	15	0.10	\$1,728.52	17%	83%
Adobe: InDesign	MHS	Digital Design	ADOBE021	Fannon, A	X	45	43	2	27	16	0.10	\$11,667.54	60%	40%
Adobe: InDesign	MHS	Web Development	ADOBE021	Angove, J	X	0	0	0	0	0	0.10	\$0.00	0%	0%
Adobe: InDesign	MIHS	Digital Media/MM	ADOBE021	Forbes, K	X	1	1	0	1	0	0.10	\$432.13	100%	0%
Adobe: InDesign	OCS	Commercial Art	ADOBE021	Oakes, J	X	2	2	0	0	2	0.10	\$0.00	0%	100%
Adobe: InDesign	PBMHS	Digital Design	ADOBE021	Sofet, J	X	4	4	0	2	2	0.10	\$864.26	50%	50%
Adobe: InDesign	RHS	Digital Media/MM	ADOBE021	Dougherty, K	X	18	13	5	5	8	0.10	\$2,160.66	28%	72%
Adobe: InDesign	SHS	Digital Media/MM	ADOBE021	Flinchbaugh, N	X	23	23	0	9	14	0.10	\$3,889.18	39%	61%
Adobe: InDesign	THS	Digital Design	ADOBE021	Benson, A	X	36	35	1	23	12	0.10	\$9,939.01	64%	36%
Adobe: InDesign	VHS	Digital Media/MM	ADOBE021	Cole, M	X	40	39	1	28	11	0.10	\$12,099.67	70%	30%
Adobe: InDesign	VHS	Digital Media/MM	ADOBE021	Hicks, S	X	24	24	0	8	16	0.10	\$3,457.05	33%	67%
Adobe: Photoshop	AHS	Admin Office Spec	ADOBE022	Deese, B	X	19	19	0	3	16	0.10	\$1,296.39	16%	84%
Adobe: Photoshop	AHS	Digital Media/MM	ADOBE022	Deese, D	X	93	70	23	48	22	0.10	\$20,742.29	52%	48%
Adobe: Photoshop	BHS	Digital Design	ADOBE022	Robertson, C	X	71	55	16	42	13	0.10	\$18,149.50	59%	41%
Adobe: Photoshop	CBHS	Digital Design	ADOBE022	Moore, W	X	67	66	1	36	30	0.10	\$15,556.72	54%	46%
Adobe: Photoshop	CHS	Digital Design	ADOBE022	Wells-Booth, S	X	50	39	11	16	23	0.10	\$6,914.10	32%	68%
Adobe: Photoshop	EGHS	Digital Media/MM	ADOBE022	Keener, B	X	94	61	33	42	19	0.10	\$18,149.50	45%	55%
Adobe: Photoshop	EHS	Digital Design	ADOBE022	Vickers, P	X	5	5	0	3	2	0.10	\$1,296.39	60%	40%
Adobe: Photoshop	HHS	Digital Media/MM	ADOBE022	Stengle, S	X	97	89	8	41	48	0.10	\$17,717.37	42%	58%
Adobe: Photoshop	MHS	Digital Design	ADOBE022	Fannon, A	X	94	87	7	73	14	0.10	\$31,545.56	78%	22%
Adobe: Photoshop	MHS	Web Development	ADOBE022	Angove, J	X	10	10	0	10	0	0.10	\$4,321.31	100%	0%
Adobe: Photoshop	MIHS	Digital Media/MM	ADOBE022	Forbes, K	X	81	77	4	65	12	0.10	\$28,088.52	80%	20%
Adobe: Photoshop	OCS	Commercial Art	ADOBE022	Oakes, J	X	16	16	0	13	3	0.10	\$5,617.70	81%	19%
Adobe: Photoshop	PBMHS	Digital Design	ADOBE022	Sofet, J	X	43	34	9	25	9	0.10	\$10,803.28	58%	42%
Adobe: Photoshop	RHS	Digital Media/MM	ADOBE022	Dougherty, K	X	48	32	16	16	16	0.10	\$6,914.10	33%	67%
Adobe: Photoshop	SCHS	Digital Media/MM	ADOBE022	Harlan, C	X	54	49	5	35	14	0.10	\$15,124.59	65%	35%

2020-21 Industry Certification High School Results by Certification

Certification	School	Program	Cert #	Teacher of Record	School Grade	# Students Identified	# Participants	Didn't Test	# Passing	# Failing	Funding Weights	Potential CAPE Funding \$	% Passing	% Failing
Adobe: Photoshop	SHS	Digital Media/MM	ADOBE022	Flinchbaugh, N	X	106	102	4	77	25	0.10	\$33,274.09	73%	27%
Adobe: Photoshop	THS	Digital Design	ADOBE022	Benson, A	X	38	36	2	33	3	0.10	\$14,260.32	87%	13%
Adobe: Photoshop	VHS	Digital Media/MM	ADOBE022	Armstrong, K	X	33	33	0	31	2	0.10	\$13,396.06	94%	6%
Adobe: Photoshop	VHS	Digital Media/MM	ADOBE022	Cole, M	X	11	11	0	6	5	0.10	\$2,592.79	55%	45%
Adobe: Photoshop	VHS	Digital Media/MM	ADOBE022	Hicks, S	X	91	88	3	64	24	0.10	\$27,656.38	70%	30%
Adobe: Photoshop	WSHS	Digital Photography	ADOBE022	Finch, J	X	0	0	0	0	0	0.10	\$0.00	0%	0%
Adobe: Premiere Pro	AHS	Digital Media/MM	ADOBE018	Deese, D	X	2	2	0	0	2	0.10	\$0.00	0%	100%
Adobe: Premiere Pro	BHS	Digital Design	ADOBE018	Robertson, C	X	16	16	0	14	2	0.10	\$6,049.83	88%	13%
Adobe: Premiere Pro	BHS	TV Production Tech	ADOBE018	Potter, L	X	34	33	1	25	8	0.10	\$10,803.28	74%	26%
Adobe: Premiere Pro	EGHS	Digital Media/MM	ADOBE018	Keener, B	X	16	16	0	5	11	0.10	\$2,160.66	31%	69%
Adobe: Premiere Pro	EHS	TV Production Tech	ADOBE018	Kyzer, M	X	19	19	0	16	3	0.10	\$6,914.10	84%	16%
Adobe: Premiere Pro	HHS	Digital Media/MM	ADOBE018	Stengle, S	X	8	7	1	3	4	0.10	\$1,296.39	38%	63%
Adobe: Premiere Pro	MHS	Web Development	ADOBE018	Angove, J	X	2	2	0	1	1	0.10	\$432.13	50%	50%
Adobe: Premiere Pro	MIHS	Digital Media/MM	ADOBE018	Forbes, K	X	3	3	0	2	1	0.10	\$864.26	67%	33%
Adobe: Premiere Pro	RHS	Digital Media/MM	ADOBE018	Dougherty, K	X	7	4	3	0	4	0.10	\$0.00	0%	100%
Adobe: Premiere Pro	SCHS	TV Production Tech	ADOBE018	Dietz, R	X	42	37	5	18	19	0.10	\$7,778.36	43%	57%
Adobe: Premiere Pro	SHS	Digital Media/MM	ADOBE018	Flinchbaugh, N	X	25	25	0	6	19	0.10	\$2,592.79	24%	76%
Adobe: Premiere Pro	THS	Digital Design	ADOBE018	Benson, A	X	5	5	0	4	1	0.10	\$1,728.52	80%	20%
Adobe: Premiere Pro	THS	TV Production Tech	ADOBE018	Curtis, B	X	14	14	0	4	10	0.10	\$1,728.52	29%	71%
Adobe: Premiere Pro	VHS	Digital Media/MM	ADOBE018	Cole, M	X	30	30	0	21	9	0.10	\$9,074.75	70%	30%
Adobe: Premiere Pro	VHS	Inter/Fash Dsn Svcs	ADOBE018	Humphrys, C	X	0	0	0	0	0	0.10	\$0.00	0%	0%
Adobe: Premiere Pro	VHS	TV Production Tech	ADOBE018	Szabo, M	X	16	16	0	3	13	0.10	\$1,296.39	19%	81%
Aerospace/Aircraft Assembly	EGHS	Aviation Asmby & Fabr	NCATT003	Mclnnish, B	X	29	27	2	17	10	0.20	\$14,692.45	59%	41%
Agriculture Associate	HHS	DE-Agriscience	FLFBR007	Dual Enroll	X	1	1	0	1	0	0.20	\$864.26	100%	0%
ASE: EL Auto - Auto Svc Tech	EGHS	Auto Maint & Lt Repair	NIASE078	Younger, P	X	9	9	0	8	1	0.10	\$3,457.05	89%	11%
ASE: EL Auto - Auto Svc Tech	HHS	Auto Maint & Lt Repair	NIASE078	Broud, M	X	4	4	0	4	0	0.10	\$1,728.52	100%	0%
ASE: EL Auto - Auto Svc Tech	MIHS	Auto Maint & Lt Repair	NIASE078	Wilson, C	X	2	2	0	1	1	0.10	\$432.13	50%	50%
ASE: EL Auto - Auto Svc Tech	RHS	Auto Maint & Lt Repair	NIASE078	Sebetka, E	X	0	0	0	0	0	0.10	\$0.00	0%	0%
ASE: EL Auto - Auto Svc Tech	SHS	Auto Maint & Lt Repair	NIASE078	Pitts, R	X	17	17	0	2	15	0.10	\$864.26	12%	88%
ASE: EL Auto - Auto Svc Tech	THS	Auto Maint & Lt Repair	NIASE078	McBenton, E	X	2	2	0	1	1	0.10	\$432.13	50%	50%
ASE: EL Auto - Brakes	EGHS	Auto Maint & Lt Repair	NIASE079	Younger, P	X	18	18	0	5	13	0.10	\$2,160.66	28%	72%
ASE: EL Auto - Brakes	HHS	Auto Maint & Lt Repair	NIASE079	Broud, M	X	19	19	0	13	6	0.10	\$5,617.70	68%	32%
ASE: EL Auto - Brakes	MIHS	Auto Maint & Lt Repair	NIASE079	Wilson, C	X	4	4	0	0	4	0.10	\$0.00	0%	100%
ASE: EL Auto - Brakes	RHS	Auto Maint & Lt Repair	NIASE079	Sebetka, E	X	11	11	0	3	8	0.10	\$1,296.39	27%	73%
ASE: EL Auto - Brakes	SHS	Auto Maint & Lt Repair	NIASE079	Pitts, R	X	14	14	0	2	12	0.10	\$864.26	14%	86%
ASE: EL Auto - Brakes	THS	Auto Maint & Lt Repair	NIASE079	McBenton, E	X	23	23	0	4	19	0.10	\$1,728.52	17%	83%
ASE: EL Auto - Elec/Elect Sys	EGHS	Auto Maint & Lt Repair	NIASE080	Younger, P	X	16	14	2	8	6	0.10	\$3,457.05	50%	50%
ASE: EL Auto - Elec/Elect Sys	EGHS	Otbrd Marine Svc Tech	NIASE080	Reeder, J	X	20	11	9	8	3	0.10	\$3,457.05	40%	60%
ASE: EL Auto - Elec/Elect Sys	HHS	Auto Maint & Lt Repair	NIASE080	Broud, M	X	16	16	0	11	5	0.10	\$4,753.44	69%	31%
ASE: EL Auto - Elec/Elect Sys	MIHS	Auto Maint & Lt Repair	NIASE080	Wilson, C	X	33	33	0	7	26	0.10	\$3,024.92	21%	79%
ASE: EL Auto - Elec/Elect Sys	RHS	Auto Maint & Lt Repair	NIASE080	Sebetka, E	X	22	18	4	14	4	0.10	\$6,049.83	64%	36%
ASE: EL Auto - Elec/Elect Sys	SHS	Auto Maint & Lt Repair	NIASE080	Pitts, R	X	1	0	1	0	0	0.10	\$0.00	0%	100%
ASE: EL Auto - Elec/Elect Sys	THS	Auto Maint & Lt Repair	NIASE080	McBenton, E	X	23	23	0	12	11	0.10	\$5,185.57	52%	48%
ASE: EL Auto - Eng Perf	EGHS	Auto Maint & Lt Repair	NIASE081	Younger, P	X	7	7	0	5	2	0.10	\$2,160.66	71%	29%
ASE: EL Auto - Eng Perf	EGHS	Otbrd Marine Svc Tech	NIASE081	Reeder, J	X	3	3	0	2	1	0.10	\$864.26	67%	33%

2020-21 Industry Certification High School Results by Certification

Certification	School	Program	Cert #	Teacher of Record	School Grade	# Students Identified	# Participants	Didn't Test	# Passing	# Failing	Funding Weights	Potential CAPE Funding \$	% Passing	% Failing
ASE: EL Auto - Eng Perf	HHS	Auto Maint & Lt Repair	NIASE081	Broud, M	X	4	4	0	1	3	0.10	\$432.13	25%	75%
ASE: EL Auto - Eng Perf	MIHS	Auto Maint & Lt Repair	NIASE081	Wilson, C	X	0	0	0	0	0	0.10	\$0.00	0%	0%
ASE: EL Auto - Eng Perf	RHS	Auto Maint & Lt Repair	NIASE081	Sebetka, E	X	16	16	0	9	7	0.10	\$3,889.18	56%	44%
ASE: EL Auto - Eng Perf	SHS	Auto Maint & Lt Repair	NIASE081	Pitts, R	X	0	0	0	0	0	0.10	\$0.00	0%	0%
ASE: EL Auto - Eng Perf	THS	Auto Maint & Lt Repair	NIASE081	McBenton, E	X	4	4	0	1	3	0.10	\$432.13	25%	75%
ASE: EL Auto - Engine Repair	EGHS	Auto Maint & Lt Repair	NIASE082	Younger, P	X	39	39	0	20	19	0.10	\$8,642.62	51%	49%
ASE: EL Auto - Engine Repair	EGHS	Otbrd Marine Svc Tech	NIASE082	Reeder, J	X	16	16	0	8	8	0.10	\$3,457.05	50%	50%
ASE: EL Auto - Engine Repair	HHS	Auto Maint & Lt Repair	NIASE082	Broud, M	X	48	48	0	37	11	0.10	\$15,988.85	77%	23%
ASE: EL Auto - Engine Repair	MIHS	Auto Maint & Lt Repair	NIASE082	Wilson, C	X	15	15	0	4	11	0.10	\$1,728.52	27%	73%
ASE: EL Auto - Engine Repair	RHS	Auto Maint & Lt Repair	NIASE082	Sebetka, E	X	17	17	0	10	7	0.10	\$4,321.31	59%	41%
ASE: EL Auto - Engine Repair	SHS	Auto Maint & Lt Repair	NIASE082	Pitts, R	X	4	4	0	2	2	0.10	\$864.26	50%	50%
ASE: EL Auto - Engine Repair	THS	Auto Maint & Lt Repair	NIASE082	McBenton, E	X	17	17	0	3	14	0.10	\$1,296.39	18%	82%
ASE: EL Auto - Heat & A/C	EGHS	Auto Maint & Lt Repair	NIASE083	Younger, P	X	26	26	0	17	9	0.10	\$7,346.23	65%	35%
ASE: EL Auto - Heat & A/C	HHS	Auto Maint & Lt Repair	NIASE083	Broud, M	X	3	3	0	1	2	0.10	\$432.13	33%	67%
ASE: EL Auto - Heat & A/C	MIHS	Auto Maint & Lt Repair	NIASE083	Wilson, C	X	57	57	0	16	41	0.10	\$6,914.10	28%	72%
ASE: EL Auto - Heat & A/C	RHS	Auto Maint & Lt Repair	NIASE083	Sebetka, E	X	19	19	0	9	10	0.10	\$3,889.18	47%	53%
ASE: EL Auto - Heat & A/C	SHS	Auto Maint & Lt Repair	NIASE083	Pitts, R	X	8	8	0	6	2	0.10	\$2,592.79	75%	25%
ASE: EL Auto - Heat & A/C	THS	Auto Maint & Lt Repair	NIASE083	McBenton, E	X	17	17	0	8	9	0.10	\$3,457.05	47%	53%
ASE: EL Auto - Mnl Dr Trn & Axl	EGHS	Auto Maint & Lt Repair	NIASE084	Younger, P	X	7	7	0	5	2	0.10	\$2,160.66	71%	29%
ASE: EL Auto - Mnl Dr Trn & Axl	HHS	Auto Maint & Lt Repair	NIASE084	Broud, M	X	16	16	0	10	6	0.10	\$4,321.31	63%	38%
ASE: EL Auto - Mnl Dr Trn & Axl	MIHS	Auto Maint & Lt Repair	NIASE084	Wilson, C	X	3	3	0	0	3	0.10	\$0.00	0%	100%
ASE: EL Auto - Mnl Dr Trn & Axl	RHS	Auto Maint & Lt Repair	NIASE084	Sebetka, E	X	3	3	0	2	1	0.10	\$864.26	67%	33%
ASE: EL Auto - Mnl Dr Trn & Axl	SHS	Auto Maint & Lt Repair	NIASE084	Pitts, R	X	2	2	0	1	1	0.10	\$432.13	50%	50%
ASE: EL Auto - Mnl Dr Trn & Axl	THS	Auto Maint & Lt Repair	NIASE084	McBenton, E	X	2	2	0	2	0	0.10	\$864.26	100%	0%
ASE: EL Auto - Susp & Steer	EGHS	Auto Maint & Lt Repair	NIASE085	Younger, P	X	25	25	0	8	17	0.10	\$3,457.05	32%	68%
ASE: EL Auto - Susp & Steer	HHS	Auto Maint & Lt Repair	NIASE085	Broud, M	X	21	21	0	13	8	0.10	\$5,617.70	62%	38%
ASE: EL Auto - Susp & Steer	MIHS	Auto Maint & Lt Repair	NIASE085	Wilson, C	X	30	30	0	5	25	0.10	\$2,160.66	17%	83%
ASE: EL Auto - Susp & Steer	RHS	Auto Maint & Lt Repair	NIASE085	Sebetka, E	X	24	24	0	17	7	0.10	\$7,346.23	71%	29%
ASE: EL Auto - Susp & Steer	SHS	Auto Maint & Lt Repair	NIASE085	Pitts, R	X	4	4	0	1	3	0.10	\$432.13	25%	75%
ASE: EL Auto - Susp & Steer	THS	Auto Maint & Lt Repair	NIASE085	McBenton, E	X	11	11	0	3	8	0.10	\$1,296.39	27%	73%
ASE: EL Auto - Trsmv/Trans Axl	EGHS	Auto Maint & Lt Repair	NIASE077	Younger, P	X	17	17	0	9	8	0.10	\$3,889.18	53%	47%
ASE: EL Auto - Trsmv/Trans Axl	HHS	Auto Maint & Lt Repair	NIASE077	Broud, M	X	1	1	0	1	0	0.10	\$432.13	100%	0%
ASE: EL Auto - Trsmv/Trans Axl	MIHS	Auto Maint & Lt Repair	NIASE077	Wilson, C	X	1	1	0	0	1	0.10	\$0.00	0%	100%
ASE: EL Auto - Trsmv/Trans Axl	RHS	Auto Maint & Lt Repair	NIASE077	Sebetka, E	X	2	2	0	2	0	0.10	\$864.26	100%	0%
ASE: EL Auto - Trsmv/Trans Axl	SHS	Auto Maint & Lt Repair	NIASE077	Pitts, R	X	0	0	0	0	0	0.10	\$0.00	0%	0%
ASE: EL Auto - Trsmv/Trans Axl	THS	Auto Maint & Lt Repair	NIASE077	McBenton, E	X	2	2	0	2	0	0.10	\$864.26	100%	0%
ASE: EL Coll-Mech & Elect	CHS	Auto Collision Tech	NIASE086	Riffe, P	X	39	39	0	19	20	0.10	\$8,210.49	49%	51%
ASE: EL Coll-Non-Struct Ana	CHS	Auto Collision Tech	NIASE087	Riffe, P	X	36	36	0	12	24	0.10	\$5,185.57	33%	67%
ASE: EL Coll-Painting & Ref	CHS	Auto Collision Tech	NIASE088	Riffe, P	X	40	40	0	8	32	0.10	\$3,457.05	20%	80%
ASE: EL Coll-Struct Analysis	CHS	Auto Collision Tech	NIASE089	Riffe, P	X	37	37	0	16	21	0.10	\$6,914.10	43%	57%
ASE: Auto Lt Truck Tech-Eng Rep, A-1	EGHS	Auto Maint & Lt Repair	NIASE010	Younger, P	X	1	1	0	1	0	0.20	\$864.26	100%	0%
ASE: Maint & Lt Rpr, G-1	EGHS	Auto Maint & Lt Repair	NIASE076	Younger, P	X	1	1	0	1	0	0.20	\$864.26	100%	0%
ASE: Maint & Lt Rpr, G-1	MIHS	Auto Maint & Lt Repair	NIASE076	Wilson, C	X	1	1	0	1	0	0.10	\$432.13	100%	0%
ASE: Maint & Lt Rpr, G-1	SHS	Auto Maint & Lt Repair	NIASE076	Pitts, R	X	0	0	0	0	0	0.20	\$0.00	0%	0%
Autodesk - Cert Pro 3ds Max	PBMHS	Game/Sim/Anim/Prog	ADESK029	Sofet, J	X	2	2	0	1	1	0.10	\$432.13	50%	50%

2020-21 Industry Certification High School Results by Certification

Certification	School	Program	Cert #	Teacher of Record	School Grade	# Students Identified	# Participants	Didn't Test	# Passing	# Failing	Funding Weights	Potential CAPE Funding \$	% Passing	% Failing
Autodesk - Cert Pro AutoCAD	EGHS	Technical Design	ADESK021	Lustic, B	X	2	2	0	1	1	0.20	\$864.26	50%	50%
Autodesk - Cert Pro AutoCAD	PBMHS	Applied Robotics	ADESK021	Allen, D	X	3	3	0	1	2	0.20	\$864.26	33%	67%
Autodesk - Cert Pro AutoCAD	PBMHS	Tech Dsgn/Adv Tech Ap	ADESK021	Allen, D	X	1	1	0	0	1	0.20	\$0.00	0%	100%
Autodesk - Cert Pro AutoCAD	PBMHS	Technical Design	ADESK021	Allen, D	X	4	4	0	2	2	0.20	\$1,728.52	50%	50%
Autodesk - Cert Pro AutoCAD	RHS	Drafting	ADESK021	Schooley, S	X	21	21	0	5	16	0.20	\$4,321.31	24%	76%
Autodesk - Cert Pro AutoCAD	SCHS	Drafting	ADESK021	Gannon, C	X	20	20	0	16	4	0.20	\$13,828.19	80%	20%
Autodesk - Cert Pro Inventor	PBMHS	Applied Robotics	ADESK024	Allen, D	X	1	1	0	1	0	0.20	\$864.26	100%	0%
Autodesk - Cert Pro Inventor	PBMHS	Tech Dsgn/Adv Tech Ap	ADESK024	Allen, D	X	3	3	0	2	1	0.20	\$1,728.52	67%	33%
Autodesk - Cert Pro Inventor	PBMHS	Technical Design	ADESK024	Allen, D	X	2	2	0	1	1	0.20	\$864.26	50%	50%
Autodesk - Cert Pro Inventor	SCHS	Drafting	ADESK024	Gannon, C	X	5	5	0	3	2	0.20	\$2,592.79	60%	40%
Autodesk - Cert Pro Revit	PBMHS	Technical Design	ADESK025	Allen, D	X	0	0	0	0	0	0.20	\$0.00	0%	0%
Autodesk - Cert User 3ds Max	HHS	Game/Sim/Anim/Prog	ADESK031	Pallo, D	X	26	21	5	1	20	0.10	\$432.13	4%	96%
Autodesk - Cert User 3ds Max	PBMHS	Game/Sim/Anim/Prog	ADESK031	Sofet, J	X	24	16	8	1	15	0.10	\$432.13	4%	96%
Autodesk - Cert User 3ds Max	PBMHS	Technical Design	ADESK031	Allen, D	X	0	0	0	0	0	0.10	\$0.00	0%	0%
Autodesk - Cert User AutoCAD	BHS	Drafting	ADESK002	Fleming, M	X	3	1	2	1	0	0.20	\$864.26	33%	67%
Autodesk - Cert User AutoCAD	BHS	Technical Design	ADESK002	Fleming, M	X	59	58	1	42	16	0.20	\$36,299.00	71%	29%
Autodesk - Cert User AutoCAD	CBHS	Technical Design	ADESK002	Siljestrom, R	X	9	9	0	8	1	0.20	\$6,914.10	89%	11%
Autodesk - Cert User AutoCAD	CHS	Technical Design	ADESK002	Bresk, M	X	8	4	4	3	1	0.20	\$2,592.79	38%	63%
Autodesk - Cert User AutoCAD	EGHS	Technical Design	ADESK002	Lustic, B	X	63	51	12	36	15	0.20	\$31,113.43	57%	43%
Autodesk - Cert User AutoCAD	HHS	Technical Design	ADESK002	Pallo, D	X	4	4	0	1	3	0.20	\$864.26	25%	75%
Autodesk - Cert User AutoCAD	PBMHS	Applied Robotics	ADESK002	Allen, D	X	1	1	0	1	0	0.20	\$864.26	100%	0%
Autodesk - Cert User AutoCAD	PBMHS	Tech Dsgn/Adv Tech Ap	ADESK002	Allen, D	X	2	2	0	2	0	0.20	\$1,728.52	100%	0%
Autodesk - Cert User AutoCAD	PBMHS	Technical Design	ADESK002	Allen, D	X	13	13	0	9	4	0.20	\$7,778.36	69%	31%
Autodesk - Cert User AutoCAD	RHS	Drafting	ADESK002	Schooley, S	X	21	18	3	10	8	0.20	\$8,642.62	48%	52%
Autodesk - Cert User AutoCAD	SCHS	Drafting	ADESK002	Gannon, C	X	48	48	0	47	1	0.20	\$40,620.31	98%	2%
Autodesk - Cert User AutoCAD	SHS	Technical Design	ADESK002	Kimbrell, R	X	2	2	0	1	1	0.20	\$864.26	50%	50%
Autodesk - Cert User Fusion 360	BHS	Drafting	ADESK032	Fleming, M	X	6	6	0	6	0	0.20	\$5,185.57	100%	0%
Autodesk - Cert User Fusion 360	BHS	Technical Design	ADESK032	Fleming, M	X	25	25	0	23	2	0.20	\$19,878.03	92%	8%
Autodesk - Cert User Fusion 360	HHS	Technical Design	ADESK032	Pallo, D	X	1	1	0	1	0	0.20	\$864.26	100%	0%
Autodesk - Cert User Fusion 360	PBMHS	Technical Design	ADESK032	Allen, D	X	4	4	0	3	1	0.20	\$2,592.79	75%	25%
Autodesk - Cert User Fusion 360	RHS	Drafting	ADESK032	Schooley, S	X	21	21	0	11	10	0.20	\$9,506.88	52%	48%
Autodesk - Cert User Fusion 360	SCHS	Drafting	ADESK032	Gannon, C	X	5	5	0	5	0	0.20	\$4,321.31	100%	0%
Autodesk - Cert User Inventor	BHS	Drafting	ADESK011	Fleming, M	X	2	2	0	2	0	0.20	\$1,728.52	100%	0%
Autodesk - Cert User Inventor	BHS	Tech Dsgn/Adv Tech Ap	ADESK011	Fleming, M	X	1	1	0	1	0	0.20	\$864.26	100%	0%
Autodesk - Cert User Inventor	BHS	Technical Design	ADESK011	Fleming, M	X	47	47	0	38	9	0.20	\$32,841.96	81%	19%
Autodesk - Cert User Inventor	EGHS	Technical Design	ADESK011	Lustic, B	X	21	21	0	15	6	0.20	\$12,963.93	71%	29%
Autodesk - Cert User Inventor	HHS	Technical Design	ADESK011	Pallo, D	X	33	33	0	7	26	0.20	\$6,049.83	21%	79%
Autodesk - Cert User Inventor	MHS	Engnr Path (PLTW)	ADESK011	Guenther, G	X	45	45	0	6	39	0.20	\$5,185.57	13%	87%
Autodesk - Cert User Inventor	OCS	Introd Engr Design	ADESK011	Grimaldi, R	X	1	1	0	1	0	0.20	\$864.26	100%	0%
Autodesk - Cert User Inventor	PBMHS	Appl Engrn Tech	ADESK011	Allen, R	X	2	2	0	2	0	0.20	\$1,728.52	100%	0%
Autodesk - Cert User Inventor	PBMHS	Applied Robotics	ADESK011	Allen, D	X	11	11	0	8	3	0.20	\$6,914.10	73%	27%
Autodesk - Cert User Inventor	PBMHS	Tech Dsgn/Adv Tech Ap	ADESK011	Allen, D	X	1	1	0	0	1	0.20	\$0.00	0%	100%
Autodesk - Cert User Inventor	PBMHS	Tech Dsgn/Adv Tech Ap	ADESK011	Allen, R	X	5	5	0	4	1	0.20	\$3,457.05	80%	20%
Autodesk - Cert User Inventor	PBMHS	Technical Design	ADESK011	Allen, D	X	12	12	0	9	3	0.20	\$7,778.36	75%	25%
Autodesk - Cert User Inventor	RHS	Drafting	ADESK011	Schooley, S	X	9	9	0	4	5	0.20	\$3,457.05	44%	56%

2020-21 Industry Certification High School Results by Certification

Certification	School	Program	Cert #	Teacher of Record	School Grade	# Students Identified	# Participants	Didn't Test	# Passing	# Failing	Funding Weights	Potential CAPE Funding \$	% Passing	% Failing
Autodesk - Cert User Inventor	SCHS	Drafting	ADESK011	Gannon, C	X	17	17	0	17	0	0.20	\$14,692.45	100%	0%
Autodesk - Cert User Inventor	SHS	Technical Design	ADESK011	Kimbrell, R	X	19	19	0	17	2	0.20	\$14,692.45	89%	11%
Autodesk - Cert User Maya	HHS	Game/Sim/Anim/Prog	ADESK030	Pallo, D	X	23	23	0	6	17	0.20	\$5,185.57	26%	74%
Autodesk - Cert User Revit	BHS	Drafting	ADESK008	Fleming, M	X	12	12	0	11	1	0.20	\$9,506.88	92%	8%
Autodesk - Cert User Revit	BHS	Tech Dsgn/Adv Tech Ap	ADESK008	Fleming, M	X	2	2	0	2	0	0.20	\$1,728.52	100%	0%
Autodesk - Cert User Revit	BHS	Technical Design	ADESK008	Fleming, M	X	13	13	0	13	0	0.20	\$11,235.41	100%	0%
Autodesk - Cert User Revit	EGHS	Technical Design	ADESK008	Lustic, B	X	5	5	0	2	3	0.20	\$1,728.52	40%	60%
Autodesk - Cert User Revit	HHS	Technical Design	ADESK008	Pallo, D	X	4	4	0	3	1	0.20	\$2,592.79	75%	25%
Autodesk - Cert User Revit	PBMHS	Applied Robotics	ADESK008	Allen, D	X	1	1	0	1	0	0.20	\$864.26	100%	0%
Autodesk - Cert User Revit	PBMHS	Tech Dsgn/Adv Tech Ap	ADESK008	Allen, D	X	1	1	0	1	0	0.20	\$864.26	100%	0%
Autodesk - Cert User Revit	PBMHS	Technical Design	ADESK008	Allen, D	X	3	3	0	2	1	0.20	\$1,728.52	67%	33%
Autodesk - Cert User Revit	RHS	Drafting	ADESK008	Schooley, S	X	4	4	0	2	2	0.20	\$1,728.52	50%	50%
Autodesk - Cert User Revit	SCHS	Drafting	ADESK008	Gannon, C	X	12	12	0	11	1	0.20	\$9,506.88	92%	8%
Autodesk - Cert User Revit	SHS	Technical Design	ADESK008	Kimbrell, R	X	46	46	0	35	11	0.20	\$30,249.17	76%	24%
C N A	THS	Nursing Assistant	FDMQA002	Batson, H	X	15	15	0	13	2	0.10	\$5,617.70	87%	13%
C N A	AHS	Nursing Assistant	FDMQA002	Monroe, J	X	19	19	0	18	1	0.10	\$7,778.36	95%	5%
C N A	BHS	Nursing Assistant	FDMQA002	Caraballo, E	X	12	12	0	12	0	0.10	\$5,185.57	100%	0%
C N A	MHS	Emergency Responder	FDMQA002	Robbins, S	X	32	22	10	16	6	0.10	\$6,914.10	50%	50%
C N A	RHS	Nursing Assistant	FDMQA002	Bassile, T	X	12	12	0	11	1	0.10	\$4,753.44	92%	8%
Chief Architect	VHS	Inter/Fash Dsn Svcs	CARCH002	Humphrys, C	X	7	7	0	0	7	0.20	\$0.00	0%	100%
Child Development Associate	EGHS	Early Childhood Ed	CPREC001	Dilger, E	X	7	4	3	4	0	0.20	\$3,457.05	57%	43%
Child Development Associate	MIHS	Early Childhood Ed	CPREC001	Pearlman, S	X	7	7	0	7	0	0.20	\$6,049.83	100%	0%
Child Development Associate	PBMHS	Early Childhood Ed	CPREC001	Pelchat, K	X	4	3	1	3	0	0.20	\$2,592.79	75%	25%
Child Development Associate	SHS	Early Childhood Ed	CPREC001	Samuels, R	X	5	5	0	5	0	0.20	\$4,321.31	100%	0%
Child Development Associate	VHS	Early Childhood Ed	CPREC001	Anderson, P	X	3	3	0	3	0	0.20	\$2,592.79	100%	0%
CIW: Internet Bus Assoc	CBHS	Mktg Mgmt & Ent Prin	PROSO016	Moore, W	X	5	5	0	2	3	0.10	\$864.26	40%	60%
CIW: Social Media Strategist	CBHS	Mktg Mgmt & Ent Prin	PROSO031	Moore, W	X	3	3	0	0	3	0.10	\$0.00	0%	100%
CMAA	BHS	Exercise Science	NATHA003	Parr, A	X	24	22	2	14	8	0.10	\$6,049.83	58%	42%
CMAA	CHS	Exercise Science	NATHA003	Mannes, A	X	14	14	0	9	5	0.10	\$3,889.18	64%	36%
CMAA	EGHS	Exercise Science	NATHA003	McMahon, S	X	21	21	0	21	0	0.10	\$9,074.75	100%	0%
CMAA	HHS	Exercise Science	NATHA003	Luna, E	X	103	83	20	23	60	0.10	\$9,939.01	22%	78%
CMAA	HHS	Med Admin Spec	NATHA003	Trotman, P	X	39	30	9	13	17	0.10	\$5,617.70	33%	67%
CMAA	VHS	Dental Aide	NATHA003	Garrison, C	X	24	14	10	9	5	0.10	\$3,889.18	38%	63%
CMAA	VHS	Exercise Science	NATHA003	Dwyer, E	X	60	60	0	45	15	0.10	\$19,445.90	75%	25%
CompTIA Security +	MHS	Cybersecurity	COMPT008	Schweich, J	X	1	1	0	1	0	0.20	\$864.26	100%	0%
CPR/AED/BLS for Healthcare	AHS	Nursing Assistant		Monroe, J		12	12	0	12	0	0.00	\$0.00	100%	0%
CPR/AED/BLS for Healthcare	BHS	Nursing Assistant		Caraballo, E		17	17	0	17	0	0.00	\$0.00	100%	0%
CPR/AED/BLS for Healthcare	HHS	Med Admin Spec		Trotman, P		13	13	0	13	0	0.00	\$0.00	100%	0%
CPR/AED/BLS for Healthcare	MHS	Emergency Responder		Robbins, S		43	43	0	43	0	0.00	\$0.00	100%	0%
CPR/AED/BLS for Healthcare	PBMHS	Exercise Science		Aloul, S		6	6	0	6	0	0.00	\$0.00	100%	0%
CPR/AED/BLS for Healthcare	RHS	Nursing Assistant		Bassile, T		33	33	0	33	0	0.00	\$0.00	100%	0%
CPR/First Aid	PBMHS	Early Childhood Ed		Pelchat, K		7	7	0	7	0	0.00	\$0.00	100%	0%
FAA Ground School	EGHS	Aviation Asmby & Fabr	FEDAA013	McInnish, B	X	27	18	9	18	0	0.20	\$15,556.72	67%	33%
Homebuilder's PAC CORE	AHS	Bldg Construction Tech	HBINS004	Kierstead, D	X	30	30	0	20	10	0.10	\$8,642.62	67%	33%
Homebuilder's PAC CORE	AHS	Welding Technology	HBINS004	Cankar, R	X	16	16	0	12	4	0.10	\$5,185.57	75%	25%

2020-21 Industry Certification High School Results by Certification

Certification	School	Program	Cert #	Teacher of Record	School Grade	# Students Identified	# Participants	Didn't Test	# Passing	# Failing	Funding Weights	Potential CAPE Funding \$	% Passing	% Failing
Homebuilder's PAC CORE	CHS	Bldg Construction Tech	HBINS004	Jones, J	X	41	41	0	23	18	0.10	\$9,939.01	56%	44%
Homebuilder's PAC CORE	MHS	Bldg Construction Tech	HBINS004	Dyer, R	X	56	35	21	21	14	0.10	\$9,074.75	38%	63%
Homebuilder's PAC CORE	PBMHS	Bldg Construction Tech	HBINS004	Hayes, S	X	30	21	9	14	7	0.10	\$6,049.83	47%	53%
Homebuilder's PAC CORE	SCHS	A/C Refrigeration & Hea	HBINS004	Fleury, B	X	45	45	0	26	19	0.10	\$11,235.41	58%	42%
Intro to Childcare Train Cert	EGHS	Early Childhood Ed	FLDCF004	Dilger, E	0	10	10	0	9	1	0.00	\$0.00	90%	10%
Intro to Childcare Train Cert	MIHS	Early Childhood Ed	FLDCF004	Pearlman, S	0	6	6	0	6	0	0.00	\$0.00	100%	0%
Intro to Childcare Train Cert	PBMHS	Early Childhood Ed	FLDCF004	Pelchat, K	0	7	7	0	6	1	0.00	\$0.00	86%	14%
Intro to Childcare Train Cert	SHS	Early Childhood Ed	FLDCF004	Samuels, R	0	5	5	0	5	0	0.00	\$0.00	100%	0%
Intro to Childcare Train Cert	VHS	Early Childhood Ed	FLDCF004	Anderson, P	0	9	3	6	0	3	0.00	\$0.00	0%	100%
MOS Bundle	AHS	Admin Office Spec	MICRO069	Deese, B	X	118	30	88	9	21	0.20	\$7,778.36	8%	92%
MOS Bundle	BHS	Digital Info Tech	MICRO069	Fowler, H	X	82	66	16	28	38	0.20	\$24,199.34	34%	66%
MOS Bundle	BVS	Digital Info Tech	MICRO069	Chisolm, C	X	12	12	0	10	2	0.20	\$8,642.62	83%	17%
MOS Bundle	CBHS	Admin Office Spec	MICRO069	McCully, C	X	36	30	6	17	13	0.20	\$14,692.45	47%	53%
MOS Bundle	CHS	Digital Info Tech	MICRO069	Wells-Booth, S	X	27	21	6	6	15	0.20	\$5,185.57	22%	78%
MOS Bundle	EGHS	Admin Office Spec	MICRO069	Barton, C	X	88	41	47	32	9	0.20	\$27,656.38	36%	64%
MOS Bundle	HHS	Admin Office Spec	MICRO069	Payne, B	X	120	74	46	46	28	0.20	\$39,756.05	38%	62%
MOS Bundle	MHS	Digital Info Tech	MICRO069	Weaver, M	X	169	69	100	16	53	0.20	\$13,828.19	9%	91%
MOS Bundle	MHS	International Business	MICRO069	Schweich, J	X	28	14	14	11	3	0.20	\$9,506.88	39%	61%
MOS Bundle	MIHS	Admin Office Spec	MICRO069	Burr, K	X	118	110	8	70	40	0.20	\$60,498.34	59%	41%
MOS Bundle	PBMHS	Digital Design	MICRO069	Sofet, J	X	9	9	0	4	5	0.20	\$3,457.05	44%	56%
MOS Bundle	RHS	Digital Info Tech	MICRO069	VanBrunschoot, X	X	21	21	0	8	13	0.20	\$6,914.10	38%	62%
MOS Bundle	RHS	International Business	MICRO069	Kearns, L	X	89	69	20	37	32	0.20	\$31,977.69	42%	58%
MOS Bundle	SCHS	Admin Office Spec	MICRO069	Stoppelbein, A	X	56	23	33	15	8	0.20	\$12,963.93	27%	73%
MOS Bundle	SCHS	Digital Info Tech	MICRO069	Olson, J	X	15	10	5	5	5	0.20	\$4,321.31	33%	67%
MOS Bundle	SHS	Admin Office Spec	MICRO069	Brooks, L	X	83	56	27	47	9	0.20	\$40,620.31	57%	43%
MOS Bundle	THS	Digital Design	MICRO069	Benson, A	X	1	1	0	1	0	0.20	\$864.26	100%	0%
MOS Bundle	THS	Digital Info Tech	MICRO069	Tompkins, V	X	116	98	18	40	58	0.20	\$34,570.48	34%	66%
MOS Bundle	VHS	Digital Info Tech	MICRO069	Mantecon, J	X	51	39	12	28	11	0.20	\$24,199.34	55%	45%
MOS Bundle	VHS	Finance Academy	MICRO069	Armstrong, K	X	30	30	0	25	5	0.20	\$21,606.55	83%	17%
MOS Bundle	VHS	Finance Academy	MICRO069	Formanek, D	X	28	25	3	14	11	0.20	\$12,099.67	50%	50%
MOS Bundle	VHS	Finance Academy	MICRO069	Mantecon, J	X	31	17	14	11	6	0.20	\$9,506.88	35%	65%
MS Office Master	BHS	Digital Info Tech	MICRO017	Fowler, H	X	1	1	0	1	0	0.20	\$864.26	100%	0%
MS Office Master	HHS	Admin Office Spec	MICRO017	Payne, B	X	1	1	0	1	0	0.20	\$864.26	100%	0%
MS Office Master	MIHS	Admin Office Spec	MICRO017	Burr, K	X	3	3	0	0	3	0.20	\$0.00	0%	100%
MS Office Master	VHS	Digital Info Tech	MICRO017	Mantecon, J	X	0	0	0	0	0	0.20	\$0.00	0%	0%
MS Office Master	VHS	Finance Academy	MICRO017	Formanek, D	X	3	3	0	1	2	0.20	\$864.26	33%	67%
MS Office Master	VHS	Finance Academy	MICRO017	Mantecon, J	X	10	10	0	5	5	0.20	\$4,321.31	50%	50%
MSSC Cert Prod Tech	HHS	Adv Mnfg Tech	MSSCN001	Verdin, L	X	22	22	0	9	13	0.50	\$19,445.90	41%	59%
MTA - HTML5 App Dev Fund	RHS	Web App Dev & Prog	MICRO080	VanBrunschoot, X	X	24	24	0	12	12	0.20	\$10,371.14	50%	50%
MTA - HTML5 App Dev Fund	VHS	Web App Dev & Prog	MICRO080	Dohmen, J	X	15	15	0	12	3	0.20	\$10,371.14	80%	20%
MTA - Intro to Prog HTML/CSS	RHS	Web App Dev & Prog	MICRO105	VanBrunschoot, X	X	19	19	0	11	8	0.10	\$4,753.44	58%	42%
MTA - Intro to Prog HTML/CSS	VHS	Web App Dev & Prog	MICRO105	Dohmen, J	X	19	17	2	15	2	0.10	\$6,481.97	79%	21%
MTA - Intro to Prog Java	RHS	Web App Dev & Prog	MICRO114	VanBrunschoot, X	X	1	1	0	0	1	0.20	\$0.00	0%	100%
MTA - Intro to Prog Java	VHS	Web App Dev & Prog	MICRO114	Dohmen, J	X	13	1	12	0	1	0.20	\$0.00	0%	100%
MTA - Intro to Prog Java	MHS	Cybersecurity	MICRO114	Schweich, J	X	1	1	0	1	0	0.20	\$864.26	100%	0%

2020-21 Industry Certification High School Results by Certification

Certification	School	Program	Cert #	Teacher of Record	School Grade	# Students Identified	# Participants	Didn't Test	# Passing	# Failing	Funding Weights	Potential CAPE Funding \$	% Passing	% Failing
MTA – Intro to Prog Java	VHS	Finance Academy	MICRO114	Formanek, D	X	1	1	0	1	0	0.20	\$864.26	100%	0%
MTA - Intro to Prog JavaScript	RHS	Web App Dev & Prog	MICRO104	VanBrunschoot,	X	18	18	0	15	3	0.20	\$12,963.93	83%	17%
MTA - Intro to Prog Python	RHS	Web App Dev & Prog	MICRO112	VanBrunschoot,	X	23	23	0	9	14	0.20	\$7,778.36	39%	61%
MTA - Intro to Prog Python	SHS	Web App Dev & Prog	MICRO112	Mitchell, C	X	104	101	3	35	66	0.20	\$30,249.17	34%	66%
MTA - Intro to Prog Python	VHS	Web App Dev & Prog	MICRO112	Dohmen, J	X	83	83	0	57	26	0.20	\$49,262.93	69%	31%
MTA – Mbilty & Dev Fund	MHS	Cybersecurity	MICRO102	Schweich, J	X	18	18	0	11	7	0.20	\$9,506.88	61%	39%
MTA – Mbilty & Dev Fund	VHS	Finance Academy	MICRO102	Mantecon, J	X	1	1	0	1	0	0.20	\$864.26	100%	0%
MTA – Networking Fund	MHS	Cybersecurity	MICRO078	Schweich, J	X	59	59	0	13	46	0.10	\$5,617.70	22%	78%
MTA – Security Fund	VHS	Finance Academy	MICRO077	Armstrong, K	X	1	1	0	0	1	0.10	\$0.00	0%	100%
MTA – Security Fund	VHS	Finance Academy	MICRO077	Formanek, D	X	2	2	0	1	1	0.10	\$432.13	50%	50%
MTA – Security Fund	VHS	Finance Academy	MICRO077	Mantecon, J	X	5	5	0	3	2	0.10	\$1,296.39	60%	40%
MTA – Windows Srvr Admin	MHS	Cybersecurity	MICRO115	Schweich, J	X	8	8	0	3	5	0.20	\$2,592.79	38%	63%
MTA - Windws OS Fund	CBHS	Admin Office Spec	MICRO076	McCully, C	X	2	2	0	1	1	0.10	\$432.13	50%	50%
MTA - Windws OS Fund	CHS	Digital Info Tech	MICRO076	Wells-Booth, S	X	9	9	0	2	7	0.10	\$864.26	22%	78%
MTA - Windws OS Fund	EGHS	Admin Office Spec	MICRO076	Barton, C	X	2	2	0	2	0	0.10	\$864.26	100%	0%
MTA - Windws OS Fund	MHS	Cybersecurity	MICRO076	Schweich, J	X	26	26	0	13	13	0.10	\$5,617.70	50%	50%
MTA - Windws OS Fund	MHS	International Business	MICRO076	Schweich, J	X	11	11	0	2	9	0.10	\$864.26	18%	82%
MTA - Windws OS Fund	MIHS	Admin Office Spec	MICRO076	Burr, K	X	5	5	0	1	4	0.10	\$432.13	20%	80%
MTA - Windws OS Fund	PBMHS	Game/Sim/Anim/Prog	MICRO076	Sofet, J	X	1	1	0	1	0	0.10	\$432.13	100%	0%
MTA - Windws OS Fund	SCHS	Admin Office Spec	MICRO076	Stoppelbein, A	X	3	3	0	3	0	0.10	\$1,296.39	100%	0%
MTA - Windws OS Fund	THS	Digital Info Tech	MICRO076	Tompkins, V	X	1	1	0	0	1	0.10	\$0.00	0%	100%
MTA - Windws OS Fund	VHS	Finance Academy	MICRO076	Armstrong, K	X	34	34	0	5	29	0.10	\$2,160.66	15%	85%
MTA - Windws OS Fund	VHS	Finance Academy	MICRO076	Formanek, D	X	13	13	0	3	10	0.10	\$1,296.39	23%	77%
MTA - Windws OS Fund	VHS	Finance Academy	MICRO076	Mantecon, J	X	46	46	0	13	33	0.10	\$5,617.70	28%	72%
NIMS: CNC Milling Operations	BHS	Appl Engrn Tech	NIFMS014	Mitchell, A	X	0	0	0	0	0	0.10	\$0.00	0%	0%
NIMS: CNC Milling Operations	BHS	Machining Technology	NIFMS014	Eaves, C	X	61	54	7	52	2	0.10	\$22,470.81	85%	15%
NIMS: Manual Milling Skills 1	BHS	Machining Technology	NIFMS017	Eaves, C	X	5	5	0	5	0	0.10	\$2,160.66	100%	0%
NOCTI - App & Text Prod & Mer	CBHS	Fash Tech & Dsgn Svcs	NOCTI003	Lengyel, D	0	8	8	0	5	3	0.00	\$0.00	63%	38%
NOCTI - App & Text Prod & Mer	PBMHS	Fash Tech & Dsgn Svcs	NOCTI003	Baker, K	0	3	3	0	3	0	0.00	\$0.00	100%	0%
NOCTI - App & Text Prod & Mer	RHS	Fash Tech & Dsgn Svcs	NOCTI003	Pingston, L	0	6	4	2	2	2	0.00	\$0.00	33%	67%
NOCTI - App & Text Prod & Mer	SHS	Fash Tech & Dsgn Svcs	NOCTI003	Gray, J	0	8	8	0	7	1	0.00	\$0.00	88%	13%
NOCTI - Criminal Justice	PBMHS	Criminal Justice Ops	NOCTI010	Lugo, R	0	17	12	5	12	0	0.00	\$0.00	71%	29%
NOCTI - Criminal Justice	RHS	Criminal Justice Ops	NOCTI010	Rivera, R	0	25	22	3	20	2	0.00	\$0.00	80%	20%
ParaPro	SCHS	Teacher Assisting	EDTSO001	Drabik, F	0	12	12	0	9	3	0.00	\$0.00	75%	25%
ProStart Cert of Achv	BHS	Culinary Arts	NRAEF002	Cox, C	X	14	14	0	14	0	0.20	\$12,099.67	100%	0%
ProStart Cert of Achv	BHS	Culinary Arts	NRAEF002	Gray, S	X	22	22	0	22	0	0.20	\$19,013.76	100%	0%
Quickbooks	AHS	Accounting Applications	INTUT001	Deese, D	X	28	24	4	0	24	0.20	\$0.00	0%	100%
Quickbooks	MHS	International Business	INTUT001	Schweich, J	X	6	5	1	0	5	0.20	\$0.00	0%	100%
Quickbooks	VHS	Finance Academy	INTUT001	Mantecon, J	X	35	35	0	15	20	0.20	\$12,963.93	43%	57%
REFC Pre-Engineering Cert	PBMHS	Appl Engrn Tech	REFCN001	Allen, R	X	3	3	0	3	0	0.20	\$2,592.79	100%	0%
REFC Pre-Engineering Cert	PBMHS	Tech Dsgn/Adv Tech Ap	REFCN001	Allen, R	X	5	5	0	5	0	0.10	\$2,160.66	100%	0%
REFC Robotics Cert	PBMHS	Tech Dsgn/Adv Tech Ap	REFCN002	Allen, R	X	2	2	0	2	0	0.10	\$864.26	100%	0%
ServSafe Manager	AHS	Nutr & Food Science	NRAEF003	Morgenthal, A	X	39	39	0	23	16	0.20	\$19,878.03	59%	41%
ServSafe Manager	BHS	Culinary Arts	NRAEF003	Cox, C	X	47	46	1	15	31	0.20	\$12,963.93	32%	68%
ServSafe Manager	BHS	Culinary Arts	NRAEF003	Gray, S	X	65	62	3	22	40	0.20	\$19,013.76	34%	66%

2020-21 Industry Certification High School Results by Certification

Certification	School	Program	Cert #	Teacher of Record	School Grade	# Students Identified	# Participants	Didn't Test	# Passing	# Failing	Funding Weights	Potential CAPE Funding \$	% Passing	% Failing
ServSafe Manager	CBHS	Nutr & Food Science	NRAEF003	Davis, B	X	40	40	0	11	29	0.20	\$9,506.88	28%	73%
ServSafe Manager	CHS	Culinary Arts	NRAEF003	Knight, H	X	61	57	4	9	48	0.20	\$7,778.36	15%	85%
ServSafe Manager	EHS	Nutr & Food Science	NRAEF003	Brown, N	X	23	22	1	12	10	0.20	\$10,371.14	52%	48%
ServSafe Manager	HHS	Nutr & Food Science	NRAEF003	Burch, N	X	89	89	0	23	66	0.20	\$19,878.03	26%	74%
ServSafe Manager	MHS	Culinary Arts	NRAEF003	Ferguson, M	X	52	36	16	33	3	0.20	\$28,520.65	63%	37%
ServSafe Manager	MHS	Nutr & Food Science	NRAEF003	Haskins, L	X	35	35	0	2	33	0.20	\$1,728.52	6%	94%
ServSafe Manager	MIHS	Nutr & Food Science	NRAEF003	Vandenbeldt, K	X	37	37	0	37	0	0.20	\$31,977.69	100%	0%
ServSafe Manager	PBMHS	Culinary Arts	NRAEF003	Ho, D	X	19	19	0	17	2	0.20	\$14,692.45	89%	11%
ServSafe Manager	SHS	Nutr & Food Science	NRAEF003	Doubek, R	X	35	35	0	19	16	0.20	\$16,420.98	54%	46%
ServSafe Manager	THS	Culinary Arts	NRAEF003	Noble, M	X	18	18	0	15	3	0.20	\$12,963.93	83%	17%
ServSafe Manager	VHS	Nutr & Food Science	NRAEF003	Scholle, L	X	60	60	0	57	3	0.20	\$49,262.93	95%	5%
Small UAS Safety Cert	BHS	Embry Riddle Dual Enrol	USINS001	Fenech, P	X	0	0	0	0	0	0.20	\$0.00	0%	0%
Small UAS Safety Cert	THS	Embry Riddle Dual Enrol	USINS001	Chatman, S	X	0	0	0	0	0	0.20	\$0.00	0%	0%
Solidworks	BHS	Appl Engr Tech	SOLID003	Mitchell, A	X	25	25	0	14	11	0.20	\$12,099.67	56%	44%
Solidworks	HHS	Technical Design	SOLID003	Pallo, D	X	1	1	0	1	0	0.20	\$864.26	100%	0%
Solidworks	MHS	Appl Engr Tech	SOLID003	Gabeler, T	X	35	34	1	30	4	0.20	\$25,927.86	86%	14%
Solidworks	PBMHS	Appl Engr Tech	SOLID003	Allen, R	X	17	12	5	12	0	0.20	\$10,371.14	71%	29%
Solidworks	PBMHS	Tech Dsgn/Adv Tech Ap	SOLID003	Allen, R	X	5	5	0	5	0	0.20	\$4,321.31	100%	0%
Solidworks	SCHS	Appl Engr Tech	SOLID003	Reyes, L	X	22	22	0	17	5	0.20	\$14,692.45	77%	23%
Solidworks Pro	PBMHS	Appl Engr Tech	SOLID004	Allen, R	X	1	1	0	1	0	0.20	\$864.26	100%	0%
Solidworks Pro	PBMHS	Tech Dsgn/Adv Tech Ap	SOLID004	Allen, R	X	1	1	0	1	0	0.20	\$864.26	100%	0%
Staff Credential	EGHS	Early Childhood Ed	FLDCF005	Dilger, E	0	0	0	0	0	0	0.00	\$0.00	0%	0%
Staff Credential	MIHS	Early Childhood Ed	FLDCF005	Pearlman, S	0	0	0	0	0	0	0.00	\$0.00	0%	0%
Staff Credential	PBMHS	Early Childhood Ed	FLDCF005	Pelchat, K	0	4	4	0	4	0	0.00	\$0.00	100%	0%
Staff Credential	SHS	Early Childhood Ed	FLDCF005	Samuels, R	0	0	0	0	0	0	0.00	\$0.00	0%	0%
Staff Credential	VHS	Early Childhood Ed	FLDCF005	Anderson, P	0	0	0	0	0	0	0.00	\$0.00	0%	0%
Unity Cert User: Progmr	MIHS	Game/Sim/Anim/Prog	UNITY002	Guenther, G	X	5	5	0	0	5	0.20	\$0.00	0%	100%
Unity Cert User: Progmr	OCS	Game/Sim/Anim/Prog	UNITY002	Johnston, B	X	12	12	0	3	9	0.20	\$2,592.79	25%	75%
Unity Cert User: Progmr	PBMHS	Game/Sim/Anim/Prog	UNITY002	Sofet, J	X	10	10	0	1	9	0.20	\$864.26	10%	90%

2020-21 Industry Certification

Middle School Results by Certification

Certification	School	Program	Cert #	Teacher of Record	School Grade	# Students Identified	# Participants	# In Progress/Didn't Test	# Passing	# Failing	Funding Weights	Potential CAPE Funding	% Passing	% Failing
Adobe Cert Pro: Visual Dsn	EHSMS	Certiport	ADOBE024	Vickers, P	X	5	5	0	5	0	0.100	\$2,160.66	100%	0%
Adobe: Illustrator	EHSMS	Certiport	ADOBE020	Vickers, P	X	4	4	0	1	3	0.100	\$432.13	25%	75%
Adobe: InDesign	EHSMS	Certiport	ADOBE021	Vickers, P	X	9	9	0	4	5	0.100	\$1,728.52	44%	56%
Adobe: Photoshop	EHSMS	Certiport	ADOBE022	Vickers, P	X	1	1	0	0	1	0.100	\$0.00	0%	100%
Adobe: Photoshop	OCS	Certiport	ADOBE022	Oakes, J	X	5	5	0	4	1	0.100	\$1,728.52	80%	20%
AutoDesk: Inventor	OCS	Certiport	ADESK011	Grimaldi, R	X	1	1	0	1	0	0.100	\$432.13	100%	0%
ICT - Communications Ess	CBHSMS	MS Business	PROSO806	McCully, C	0	2	2	0	2	0	0.025	\$216.07	100%	0%
ICT - Communications Ess	CHSMS	MS Business	PROSO806	Ocker, D	0	22	22	0	21	1	0.025	\$2,268.69	95%	5%
ICT - Communications Ess	CHSMS	MS Coding	PROSO806	Barnhill, H	0	1	1	0	1	0	0.025	\$108.03	100%	0%
ICT - Communications Ess	CMS	MS Business	PROSO806	Berryman, M	0	140	140	0	107	33	0.025	\$11,559.50	76%	24%
ICT - Communications Ess	CMS	MS Coding	PROSO806	Hrkach, D	0	17	17	0	15	2	0.025	\$1,620.49	88%	12%
ICT - Communications Ess	DMS	MS Business	PROSO806	Robert, J	0	66	66	0	62	4	0.025	\$6,698.03	94%	6%
ICT - Communications Ess	EHSMS	MS Coding	PROSO806	Vickers, P	0	0	0	0	0	0	0.025	\$0.00	0%	0%
ICT - Communications Ess	HMS	MS Business	PROSO806	Hoover, W	0	9	9	0	7	2	0.025	\$756.23	78%	22%
ICT - Communications Ess	HMS	MS Coding	PROSO806	Camic, M	0	0	0	0	0	0	0.025	\$0.00	0%	0%
ICT - Communications Ess	JAMS	MS Business	PROSO806	Combs, N	0	12	12	0	12	0	0.025	\$1,296.39	100%	0%
ICT - Communications Ess	JEMS	MS Coding	PROSO806	Smoak, R	0	0	0	0	0	0	0.025	\$0.00	0%	0%
ICT - Communications Ess	JOMS	MS Business	PROSO806	Ashley, S	0	0	0	0	0	0	0.025	\$0.00	0%	0%
ICT - Communications Ess	JOMS	MS Business	PROSO806	Jacobs, D	0	0	0	0	0	0	0.025	\$0.00	0%	0%
ICT - Communications Ess	KMS	MS Business	PROSO806	Hill, R	0	0	0	0	0	0	0.025	\$0.00	0%	0%
ICT - Communications Ess	KMS	MS Business	PROSO806	Parker, M	0	62	62	0	55	7	0.025	\$5,941.80	89%	11%
ICT - Communications Ess	MAMS	MS Business	PROSO806	Rice, H	0	17	17	0	11	6	0.025	\$1,188.36	65%	35%
ICT - Communications Ess	MCMS	MS Coding	PROSO806	Layfield, D	0	0	0	0	0	0	0.025	\$0.00	0%	0%
ICT - Communications Ess	SCHSMS	MS Business	PROSO806	Harlan, C	0	4	4	0	4	0	0.025	\$432.13	100%	0%
ICT - Communications Ess	SCHSMS	MS Business	PROSO806	Stoppelbein, A	0	2	2	0	2	0	0.025	\$216.07	100%	0%
ICT - Communications Ess	STMS	MS Business	PROSO806	Mann, P	0	0	0	0	0	0	0.025	\$0.00	0%	0%
ICT - Communications Ess	SWMS	MS Business	PROSO806	Jansen, D	0	2	2	0	1	1	0.025	\$108.03	50%	50%
ICT - Computing Ess	CBHSMS	MS Business	PROSO807	McCully, C	0	0	0	0	0	0	0.025	\$0.00	0%	0%
ICT - Computing Ess	CHSMS	MS Business	PROSO807	Ocker, D	0	17	17	0	5	12	0.025	\$540.16	29%	71%
ICT - Computing Ess	CHSMS	MS Coding	PROSO807	Barnhill, H	0	0	0	0	0	0	0.025	\$0.00	0%	0%
ICT - Computing Ess	CMS	MS Business	PROSO807	Berryman, M	0	1	1	0	1	0	0.025	\$108.03	100%	0%
ICT - Computing Ess	CMS	MS Coding	PROSO807	Hrkach, D	0	36	36	0	13	23	0.025	\$1,404.43	36%	64%
ICT - Computing Ess	DMS	MS Business	PROSO807	Robert, J	0	32	32	0	27	5	0.025	\$2,916.88	84%	16%
ICT - Computing Ess	EHSMS	MS Coding	PROSO807	Vickers, P	0	15	15	0	1	14	0.025	\$108.03	7%	93%
ICT - Computing Ess	HMS	MS Business	PROSO807	Gutches, D	0	49	49	0	22	27	0.025	\$2,376.72	45%	55%
ICT - Computing Ess	HMS	MS Business	PROSO807	Hoover, W	0	23	23	0	5	18	0.025	\$540.16	22%	78%
ICT - Computing Ess	HMS	MS Coding	PROSO807	Camic, M	0	3	3	0	0	3	0.025	\$0.00	0%	100%
ICT - Computing Ess	JAMS	MS Business	PROSO807	Combs, N	0	7	7	0	2	5	0.025	\$216.07	29%	71%
ICT - Computing Ess	JEMS	MS Coding	PROSO807	Smoak, R	0	0	0	0	0	0	0.025	\$0.00	0%	0%
ICT - Computing Ess	JOMS	MS Business	PROSO807	Ashley, S	0	0	0	0	0	0	0.025	\$0.00	0%	0%
ICT - Computing Ess	JOMS	MS Business	PROSO807	Jacobs, D	0	13	13	0	0	13	0.025	\$0.00	0%	100%
ICT - Computing Ess	KMS	MS Business	PROSO807	Hill, R	0	0	0	0	0	0	0.025	\$0.00	0%	0%
ICT - Computing Ess	KMS	MS Business	PROSO807	Parker, M	0	0	0	0	0	0	0.025	\$0.00	0%	0%

2020-21 Industry Certification

Middle School Results by Certification

Certification	School	Program	Cert #	Teacher of Record	School Grade	# Students Identified	# Participants	# In Progress/Didn't Test	# Passing	# Failing	Funding Weights	Potential CAPE Funding	% Passing	% Failing
ICT - Computing Ess	MAMS	MS Business	PROSO807	Rice, H	0	0	0	0	0	0	0.025	\$0.00	0%	0%
ICT - Computing Ess	MCMS	MS Coding	PROSO807	Layfield, D	0	0	0	0	0	0	0.025	\$0.00	0%	0%
ICT - Computing Ess	SCHSMS	MS Business	PROSO807	Harlan, C	0	2	2	0	1	1	0.025	\$108.03	50%	50%
ICT - Computing Ess	SCHSMS	MS Business	PROSO807	Stoppelbein, A	0	22	22	0	14	8	0.025	\$1,512.46	64%	36%
ICT - Computing Ess	STMS	MS Business	PROSO807	Mann, P	0	0	0	0	0	0	0.025	\$0.00	0%	0%
ICT - Computing Ess	SWMS	MS Business	PROSO807	Jansen, D	0	15	15	0	1	14	0.025	\$108.03	7%	93%
ICT - Cyber Security Ess	CBHSMS	MS Business	PROSO808	McCully, C	0	0	0	0	0	0	0.025	\$0.00	0%	0%
ICT - Cyber Security Ess	CHSMS	MS Business	PROSO808	Ocker, D	0	19	19	0	18	1	0.025	\$1,944.59	95%	5%
ICT - Cyber Security Ess	CHSMS	MS Coding	PROSO808	Barnhill, H	0	0	0	0	0	0	0.025	\$0.00	0%	0%
ICT - Cyber Security Ess	CMS	MS Business	PROSO808	Berryman, M	0	118	118	0	105	13	0.025	\$11,343.44	89%	11%
ICT - Cyber Security Ess	CMS	MS Coding	PROSO808	Hrkach, D	0	54	54	0	50	4	0.025	\$5,401.64	93%	7%
ICT - Cyber Security Ess	DMS	MS Business	PROSO808	Robert, J	0	201	201	0	193	8	0.025	\$20,850.32	96%	4%
ICT - Cyber Security Ess	EHSMS	MS Coding	PROSO808	Vickers, P	0	0	0	0	0	0	0.025	\$0.00	0%	0%
ICT - Cyber Security Ess	HMS	MS Business	PROSO808	Hoover, W	0	0	0	0	0	0	0.025	\$0.00	0%	0%
ICT - Cyber Security Ess	HMS	MS Coding	PROSO808	Camic, M	0	0	0	0	0	0	0.025	\$0.00	0%	0%
ICT - Cyber Security Ess	JAMS	MS Business	PROSO808	Combs, N	0	62	62	0	58	4	0.025	\$6,265.90	94%	6%
ICT - Cyber Security Ess	JEMS	MS Coding	PROSO808	Smoak, R	0	0	0	0	0	0	0.025	\$0.00	0%	0%
ICT - Cyber Security Ess	JOMS	MS Business	PROSO808	Ashley, S	0	51	51	0	35	16	0.025	\$3,781.15	69%	31%
ICT - Cyber Security Ess	JOMS	MS Business	PROSO808	Jacobs, D	0	0	0	0	0	0	0.025	\$0.00	0%	0%
ICT - Cyber Security Ess	KMS	MS Business	PROSO808	Hill, R	0	22	22	0	22	0	0.025	\$2,376.72	100%	0%
ICT - Cyber Security Ess	KMS	MS Business	PROSO808	Parker, M	0	46	46	0	44	2	0.025	\$4,753.44	96%	4%
ICT - Cyber Security Ess	MAMS	MS Business	PROSO808	Rice, H	0	0	0	0	0	0	0.025	\$0.00	0%	0%
ICT - Cyber Security Ess	MCMS	MS Coding	PROSO808	Layfield, D	0	0	0	0	0	0	0.025	\$0.00	0%	0%
ICT - Cyber Security Ess	SCHSMS	MS Business	PROSO808	Harlan, C	0	112	112	0	111	1	0.025	\$11,991.64	99%	1%
ICT - Cyber Security Ess	SCHSMS	MS Business	PROSO808	Stoppelbein, A	0	23	23	0	23	0	0.025	\$2,484.75	100%	0%
ICT - Cyber Security Ess	STMS	MS Business	PROSO808	Mann, P	0	48	48	0	37	11	0.025	\$3,997.21	77%	23%
ICT - Cyber Security Ess	SWMS	MS Business	PROSO808	Jansen, D	0	47	47	0	37	10	0.025	\$3,997.21	79%	21%
ICT - Database Ess	CBHSMS	MS Business	PROSO801	McCully, C	0	0	0	0	0	0	0.025	\$0.00	0%	0%
ICT - Database Ess	CHSMS	MS Business	PROSO801	Ocker, D	0	29	29	0	22	7	0.025	\$2,376.72	76%	24%
ICT - Database Ess	CHSMS	MS Coding	PROSO801	Barnhill, H	0	0	0	0	0	0	0.025	\$0.00	0%	0%
ICT - Database Ess	CMS	MS Business	PROSO801	Berryman, M	0	0	0	0	0	0	0.025	\$0.00	0%	0%
ICT - Database Ess	CMS	MS Coding	PROSO801	Hrkach, D	0	2	2	0	2	0	0.025	\$216.07	100%	0%
ICT - Database Ess	DMS	MS Business	PROSO801	Robert, J	0	0	0	0	0	0	0.025	\$0.00	0%	0%
ICT - Database Ess	EHSMS	MS Coding	PROSO801	Vickers, P	0	0	0	0	0	0	0.025	\$0.00	0%	0%
ICT - Database Ess	HMS	MS Business	PROSO801	Hoover, W	0	0	0	0	0	0	0.025	\$0.00	0%	0%
ICT - Database Ess	HMS	MS Coding	PROSO801	Camic, M	0	1	1	0	1	0	0.025	\$108.03	100%	0%
ICT - Database Ess	JAMS	MS Business	PROSO801	Combs, N	0	2	2	0	2	0	0.025	\$216.07	100%	0%
ICT - Database Ess	JEMS	MS Coding	PROSO801	Smoak, R	0	0	0	0	0	0	0.025	\$0.00	0%	0%
ICT - Database Ess	JOMS	MS Business	PROSO801	Ashley, S	0	0	0	0	0	0	0.025	\$0.00	0%	0%
ICT - Database Ess	JOMS	MS Business	PROSO801	Jacobs, D	0	0	0	0	0	0	0.025	\$0.00	0%	0%
ICT - Database Ess	JOMS	MS Business	PROSO802	Jacobs, D	0	0	0	0	0	0	0.025	\$0.00	0%	0%
ICT - Database Ess	JOMS	MS Business	PROSO804	Jacobs, D	0	0	0	0	0	0	0.025	\$0.00	0%	0%
ICT - Database Ess	KMS	MS Business	PROSO801	Hill, R	0	0	0	0	0	0	0.025	\$0.00	0%	0%
ICT - Database Ess	KMS	MS Business	PROSO801	Parker, M	0	1	1	0	0	1	0.025	\$0.00	0%	100%
ICT - Database Ess	MAMS	MS Business	PROSO801	Rice, H	0	0	0	0	0	0	0.025	\$0.00	0%	0%

2020-21 Industry Certification

Middle School Results by Certification

Certification	School	Program	Cert #	Teacher of Record	School Grade	# Students Identified	# Participants	# In Progress/Didn't Test	# Passing	# Failing	Funding Weights	Potential CAPE Funding	% Passing	% Failing
ICT - Database Ess	MCMS	MS Coding	PROSO801	Layfield, D	0	0	0	0	0	0	0.025	\$0.00	0%	0%
ICT - Database Ess	SCHSMS	MS Business	PROSO801	Harlan, C	0	8	8	0	6	2	0.025	\$648.20	75%	25%
ICT - Database Ess	SCHSMS	MS Business	PROSO801	Stoppelbein, A	0	1	1	0	0	1	0.025	\$0.00	0%	100%
ICT - Database Ess	STMS	MS Business	PROSO801	Mann, P	0	0	0	0	0	0	0.025	\$0.00	0%	0%
ICT - Database Ess	SWMS	MS Business	PROSO801	Jansen, D	0	0	0	0	0	0	0.025	\$0.00	0%	0%
ICT - Gaming Ess	CBHSMS	MS Business	PROSO802	McCully, C	0	0	0	0	0	0	0.025	\$0.00	0%	0%
ICT - Gaming Ess	CHSMS	MS Business	PROSO802	Ocker, D	0	0	0	0	0	0	0.025	\$0.00	0%	0%
ICT - Gaming Ess	CHSMS	MS Coding	PROSO802	Barnhill, H	0	50	47	3	29	18	0.025	\$3,132.95	58%	42%
ICT - Gaming Ess	CMS	MS Business	PROSO802	Berryman, M	0	0	0	0	0	0	0.025	\$0.00	0%	0%
ICT - Gaming Ess	CMS	MS Coding	PROSO802	Hrkach, D	0	70	61	9	40	21	0.025	\$4,321.31	57%	43%
ICT - Gaming Ess	DMS	MS Business	PROSO802	Robert, J	0	0	0	0	0	0	0.025	\$0.00	0%	0%
ICT - Gaming Ess	DMS	MS Coding	PROSO802	Monar, J	0	234	234	0	182	52	0.025	\$19,661.96	78%	22%
ICT - Gaming Ess	EHSMS	MS Coding	PROSO802	Vickers, P	0	41	33	8	32	1	0.025	\$3,457.05	78%	22%
ICT - Gaming Ess	HMS	MS Business	PROSO802	Hoover, W	0	0	0	0	0	0	0.025	\$0.00	0%	0%
ICT - Gaming Ess	HMS	MS Coding	PROSO802	Camic, M	0	100	89	11	55	34	0.025	\$5,941.80	55%	45%
ICT - Gaming Ess	JAMS	MS Business	PROSO802	Combs, N	0	13	13	0	9	4	0.025	\$972.29	69%	31%
ICT - Gaming Ess	JEMS	MS Coding	PROSO802	Smoak, R	0	211	159	52	31	128	0.025	\$3,349.02	15%	85%
ICT - Gaming Ess	JOMS	MS Business	PROSO802	Ashley, S	0	0	0	0	0	0	0.025	\$0.00	0%	0%
ICT - Gaming Ess	JOMS	MS Coding	PROSO802	Jacobs, D	0	275	196	79	35	161	0.025	\$3,781.15	13%	87%
ICT - Gaming Ess	KMS	MS Business	PROSO802	Hill, R	0	0	0	0	0	0	0.025	\$0.00	0%	0%
ICT - Gaming Ess	KMS	MS Business	PROSO802	Parker, M	0	0	0	0	0	0	0.025	\$0.00	0%	0%
ICT - Gaming Ess	KMS	MS Coding	PROSO802	Bennett, M	0	52	19	33	15	4	0.025	\$1,620.49	29%	71%
ICT - Gaming Ess	MAMS	MS Business	PROSO802	Rice, H	0	0	0	0	0	0	0.025	\$0.00	0%	0%
ICT - Gaming Ess	MAMS	MS Coding	PROSO802	McHugh, R	0	54	45	9	22	23	0.025	\$2,376.72	41%	59%
ICT - Gaming Ess	MCMS	MS Coding	PROSO802	Layfield, D	0	78	57	21	23	34	0.025	\$2,484.75	29%	71%
ICT - Gaming Ess	SCHSMS	MS Business	PROSO802	Stoppelbein, A	0	46	42	4	38	4	0.025	\$4,105.24	83%	17%
ICT - Gaming Ess	SCHSMS	MS Coding	PROSO802	Harlan, C	0	131	122	9	100	22	0.025	\$10,803.28	76%	24%
ICT - Gaming Ess	STMS	MS Business	PROSO802	Mann, P	0	0	0	0	0	0	0.025	\$0.00	0%	0%
ICT - Gaming Ess	STMS	MS Coding	PROSO802	Shupe, G	0	43	43	0	12	31	0.025	\$1,296.39	28%	72%
ICT - Gaming Ess	SWMS	MS Business	PROSO802	Jansen, D	0	2	2	0	0	2	0.025	\$0.00	0%	100%
ICT - Multimedia Ess	CBHSMS	MS Business	PROSO803	McCully, C	0	53	53	0	32	21	0.025	\$3,457.05	60%	40%
ICT - Multimedia Ess	CHSMS	MS Business	PROSO803	Ocker, D	0	41	36	5	24	12	0.025	\$2,592.79	59%	41%
ICT - Multimedia Ess	CHSMS	MS Coding	PROSO803	Barnhill, H	0	0	0	0	0	0	0.025	\$0.00	0%	0%
ICT - Multimedia Ess	CMS	MS Business	PROSO803	Berryman, M	0	140	140	0	85	55	0.025	\$9,182.78	61%	39%
ICT - Multimedia Ess	CMS	MS Coding	PROSO803	Hrkach, D	0	11	11	0	4	7	0.025	\$432.13	36%	64%
ICT - Multimedia Ess	DMS	MS Business	PROSO803	Robert, J	0	1	1	0	1	0	0.025	\$108.03	100%	0%
ICT - Multimedia Ess	EHSMS	MS Coding	PROSO803	Vickers, P	0	0	0	0	0	0	0.025	\$0.00	0%	0%
ICT - Multimedia Ess	HMS	MS Business	PROSO803	Hoover, W	0	10	10	0	6	4	0.025	\$648.20	60%	40%
ICT - Multimedia Ess	HMS	MS Coding	PROSO803	Camic, M	0	0	0	0	0	0	0.025	\$0.00	0%	0%
ICT - Multimedia Ess	JAMS	MS Business	PROSO803	Combs, N	0	35	35	0	32	3	0.025	\$3,457.05	91%	9%
ICT - Multimedia Ess	JEMS	MS Coding	PROSO803	Smoak, R	0	0	0	0	0	0	0.025	\$0.00	0%	0%
ICT - Multimedia Ess	JOMS	MS Business	PROSO803	Ashley, S	0	81	54	27	19	35	0.025	\$2,052.62	23%	77%
ICT - Multimedia Ess	JOMS	MS Business	PROSO803	Jacobs, D	0	0	0	0	0	0	0.025	\$0.00	0%	0%
ICT - Multimedia Ess	KMS	MS Business	PROSO803	Hill, R	0	182	182	0	132	50	0.025	\$14,260.32	73%	27%
ICT - Multimedia Ess	KMS	MS Business	PROSO803	Parker, M	0	94	63	31	45	18	0.025	\$4,861.47	48%	52%

2020-21 Industry Certification

Middle School Results by Certification

Certification	School	Program	Cert #	Teacher of Record	School Grade	# Students Identified	# Participants	# In Progress/Didn't Test	# Passing	# Failing	Funding Weights	Potential CAPE Funding	% Passing	% Failing
ICT - Multimedia Ess	MAMS	MS Business	PROSO803	Rice, H	0	70	70	0	41	29	0.025	\$4,429.34	59%	41%
ICT - Multimedia Ess	MCMS	MS Coding	PROSO803	Layfield, D	0	0	0	0	0	0	0.025	\$0.00	0%	0%
ICT - Multimedia Ess	SCHSMS	MS Business	PROSO803	Harlan, C	0	8	8	0	7	1	0.025	\$756.23	88%	13%
ICT - Multimedia Ess	SCHSMS	MS Business	PROSO803	Stoppelbein, A	0	30	30	0	27	3	0.025	\$2,916.88	90%	10%
ICT - Multimedia Ess	STMS	MS Business	PROSO803	Mann, P	0	44	44	0	13	31	0.025	\$1,404.43	30%	70%
ICT - Multimedia Ess	SWMS	MS Business	PROSO803	Jansen, D	0	54	54	0	21	33	0.025	\$2,268.69	39%	61%
ICT - Program & Logic Ess	CBHSMS	MS Business	PROSO804	McCully, C	0	0	0	0	0	0	0.025	\$0.00	0%	0%
ICT - Program & Logic Ess	CHSMS	MS Business	PROSO804	Ocker, D	0	0	0	0	0	0	0.025	\$0.00	0%	0%
ICT - Program & Logic Ess	CHSMS	MS Coding	PROSO804	Barnhill, H	0	39	39	0	22	17	0.025	\$2,376.72	56%	44%
ICT - Program & Logic Ess	CMS	MS Business	PROSO804	Berryman, M	0	0	0	0	0	0	0.025	\$0.00	0%	0%
ICT - Program & Logic Ess	CMS	MS Coding	PROSO804	Hrkach, D	0	45	45	0	30	15	0.025	\$3,240.98	67%	33%
ICT - Program & Logic Ess	DMS	MS Business	PROSO804	Robert, J	0	0	0	0	0	0	0.025	\$0.00	0%	0%
ICT - Program & Logic Ess	DMS	MS Coding	PROSO804	Monar, J	0	255	255	0	195	60	0.025	\$21,066.39	76%	24%
ICT - Program & Logic Ess	EHSMS	MS Coding	PROSO804	Vickers, P	0	29	29	0	28	1	0.025	\$3,024.92	97%	3%
ICT - Program & Logic Ess	HMS	MS Business	PROSO804	Hoover, W	0	0	0	0	0	0	0.025	\$0.00	0%	0%
ICT - Program & Logic Ess	HMS	MS Coding	PROSO804	Camic, M	0	44	44	0	34	10	0.025	\$3,673.11	77%	23%
ICT - Program & Logic Ess	JAMS	MS Business	PROSO804	Combs, N	0	2	2	0	2	0	0.025	\$216.07	100%	0%
ICT - Program & Logic Ess	JEMS	MS Coding	PROSO804	Smoak, R	0	62	62	0	11	51	0.025	\$1,188.36	18%	82%
ICT - Program & Logic Ess	JOMS	MS Business	PROSO804	Ashley, S	0	0	0	0	0	0	0.025	\$0.00	0%	0%
ICT - Program & Logic Ess	JOMS	MS Coding	PROSO804	Jacobs, D	0	121	121	0	16	105	0.025	\$1,728.52	13%	87%
ICT - Program & Logic Ess	KMS	MS Business	PROSO804	Hill, R	0	0	0	0	0	0	0.025	\$0.00	0%	0%
ICT - Program & Logic Ess	KMS	MS Business	PROSO804	Parker, M	0	0	0	0	0	0	0.025	\$0.00	0%	0%
ICT - Program & Logic Ess	KMS	MS Coding	PROSO804	Bennett, M	0	0	0	0	0	0	0.025	\$0.00	0%	0%
ICT - Program & Logic Ess	MAMS	MS Business	PROSO804	Rice, H	0	0	0	0	0	0	0.025	\$0.00	0%	0%
ICT - Program & Logic Ess	MAMS	MS Coding	PROSO804	McHugh, R	0	0	0	0	0	0	0.025	\$0.00	0%	0%
ICT - Program & Logic Ess	MCMS	MS Coding	PROSO804	Layfield, D	0	5	5	0	3	2	0.025	\$324.10	60%	40%
ICT - Program & Logic Ess	SCHSMS	MS Business	PROSO804	Stoppelbein, A	0	31	31	0	29	2	0.025	\$3,132.95	94%	6%
ICT - Program & Logic Ess	SCHSMS	MS Coding	PROSO804	Harlan, C	0	95	95	0	77	18	0.025	\$8,318.52	81%	19%
ICT - Program & Logic Ess	STMS	MS Business	PROSO804	Mann, P	0	0	0	0	0	0	0.025	\$0.00	0%	0%
ICT - Program & Logic Ess	STMS	MS Coding	PROSO804	Shupe, G	0	16	16	0	9	7	0.025	\$972.29	56%	44%
ICT - Program & Logic Ess	SWMS	MS Business	PROSO804	Jansen, D	0	0	0	0	0	0	0.025	\$0.00	0%	0%
ICT - Spreadsheet Ess	CBHSMS	MS Business	PROSO809	McCully, C	0	84	84	0	40	44	0.025	\$4,321.31	48%	52%
ICT - Spreadsheet Ess	CBHSMS	MS Business	PROSO809	Moore, W	0	1	1	0	0	1	0.025	\$0.00	0%	100%
ICT - Spreadsheet Ess	CHSMS	MS Business	PROSO809	Ocker, D	0	63	54	9	37	17	0.025	\$3,997.21	59%	41%
ICT - Spreadsheet Ess	CHSMS	MS Coding	PROSO809	Barnhill, H	0	0	0	0	0	0	0.025	\$0.00	0%	0%
ICT - Spreadsheet Ess	CMS	MS Business	PROSO809	Berryman, M	0	167	167	0	93	74	0.025	\$10,047.05	56%	44%
ICT - Spreadsheet Ess	CMS	MS Coding	PROSO809	Hrkach, D	0	0	0	0	0	0	0.025	\$0.00	0%	0%
ICT - Spreadsheet Ess	DMS	MS Business	PROSO809	Robert, J	0	136	132	4	103	29	0.025	\$11,127.37	76%	24%
ICT - Spreadsheet Ess	EHSMS	MS Coding	PROSO809	Vickers, P	0	0	0	0	0	0	0.025	\$0.00	0%	0%
ICT - Spreadsheet Ess	HMS	MS Business	PROSO809	Hoover, W	0	43	42	1	19	23	0.025	\$2,052.62	44%	56%
ICT - Spreadsheet Ess	HMS	MS Coding	PROSO809	Camic, M	0	0	0	0	0	0	0.025	\$0.00	0%	0%
ICT - Spreadsheet Ess	JAMS	MS Business	PROSO809	Combs, N	0	131	125	6	66	59	0.025	\$7,130.16	50%	50%
ICT - Spreadsheet Ess	JEMS	MS Coding	PROSO809	Smoak, R	0	0	0	0	0	0	0.025	\$0.00	0%	0%
ICT - Spreadsheet Ess	JOMS	MS Business	PROSO809	Ashley, S	0	104	69	35	17	52	0.025	\$1,836.56	16%	84%
ICT - Spreadsheet Ess	JOMS	MS Business	PROSO809	Jacobs, D	0	26	26	0	5	21	0.025	\$540.16	19%	81%

2020-21 Industry Certification

Middle School Results by Certification

Certification	School	Program	Cert #	Teacher of Record	School Grade	# Students Identified	# Participants	# In Progress/Didn't Test	# Passing	# Failing	Funding Weights	Potential CAPE Funding	% Passing	% Failing
ICT - Spreadsheet Ess	KMS	MS Business	PROSO809	Hill, R	0	182	180	2	143	37	0.025	\$15,448.68	79%	21%
ICT - Spreadsheet Ess	KMS	MS Business	PROSO809	Parker, M	0	116	97	19	54	43	0.025	\$5,833.77	47%	53%
ICT - Spreadsheet Ess	MAMS	MS Business	PROSO809	Rice, H	0	100	96	4	55	41	0.025	\$5,941.80	55%	45%
ICT - Spreadsheet Ess	MCMS	MS Coding	PROSO809	Layfield, D	0	5	5	0	2	3	0.025	\$216.07	40%	60%
ICT - Spreadsheet Ess	SCHSMS	MS Business	PROSO809	Harlan, C	0	22	22	0	15	7	0.025	\$1,620.49	68%	32%
ICT - Spreadsheet Ess	SCHSMS	MS Business	PROSO809	Stoppelbein, A	0	38	38	0	28	10	0.025	\$3,024.92	74%	26%
ICT - Spreadsheet Ess	STMS	MS Business	PROSO809	Mann, P	0	60	44	16	15	29	0.025	\$1,620.49	25%	75%
ICT - Spreadsheet Ess	SWMS	MS Business	PROSO809	Jansen, D	0	109	109	0	24	85	0.025	\$2,592.79	22%	78%
ICT - Web Design Ess	CBHSMS	MS Business	PROSO805	McCully, C	0	0	0	0	0	0	0.025	\$0.00	0%	0%
ICT - Web Design Ess	CHSMS	MS Business	PROSO805	Ocker, D	0	10	10	0	8	2	0.025	\$864.26	80%	20%
ICT - Web Design Ess	CHSMS	MS Coding	PROSO805	Barnhill, H	0	7	7	0	4	3	0.025	\$432.13	57%	43%
ICT - Web Design Ess	CMS	MS Business	PROSO805	Berryman, M	0	0	0	0	0	0	0.025	\$0.00	0%	0%
ICT - Web Design Ess	CMS	MS Coding	PROSO805	Hrkach, D	0	2	2	0	2	0	0.025	\$216.07	100%	0%
ICT - Web Design Ess	DMS	MS Business	PROSO805	Robert, J	0	0	0	0	0	0	0.025	\$0.00	0%	0%
ICT - Web Design Ess	EHSMS	MS Coding	PROSO805	Vickers, P	0	0	0	0	0	0	0.025	\$0.00	0%	0%
ICT - Web Design Ess	HMS	MS Business	PROSO805	Hoover, W	0	0	0	0	0	0	0.025	\$0.00	0%	0%
ICT - Web Design Ess	HMS	MS Coding	PROSO805	Camic, M	0	7	7	0	6	1	0.025	\$648.20	86%	14%
ICT - Web Design Ess	JAMS	MS Business	PROSO805	Combs, N	0	6	6	0	6	0	0.025	\$648.20	100%	0%
ICT - Web Design Ess	JEMS	MS Coding	PROSO805	Smoak, R	0	0	0	0	0	0	0.025	\$0.00	0%	0%
ICT - Web Design Ess	JOMS	MS Business	PROSO805	Ashley, S	0	0	0	0	0	0	0.025	\$0.00	0%	0%
ICT - Web Design Ess	JOMS	MS Business	PROSO805	Jacobs, D	0	0	0	0	0	0	0.025	\$0.00	0%	0%
ICT - Web Design Ess	KMS	MS Business	PROSO805	Hill, R	0	0	0	0	0	0	0.025	\$0.00	0%	0%
ICT - Web Design Ess	KMS	MS Business	PROSO805	Parker, M	0	0	0	0	0	0	0.025	\$0.00	0%	0%
ICT - Web Design Ess	MAMS	MS Business	PROSO805	Rice, H	0	0	0	0	0	0	0.025	\$0.00	0%	0%
ICT - Web Design Ess	MCMS	MS Coding	PROSO805	Layfield, D	0	0	0	0	0	0	0.025	\$0.00	0%	0%
ICT - Web Design Ess	SCHSMS	MS Business	PROSO805	Harlan, C	0	81	81	0	57	24	0.025	\$6,157.87	70%	30%
ICT - Web Design Ess	SCHSMS	MS Business	PROSO805	Stoppelbein, A	0	33	33	0	21	12	0.025	\$2,268.69	64%	36%
ICT - Web Design Ess	STMS	MS Business	PROSO805	Mann, P	0	0	0	0	0	0	0.025	\$0.00	0%	0%
ICT - Web Design Ess	STMS	MS Coding	PROSO805	Shupe, G	0	4	4	0	1	3	0.025	\$108.03	25%	75%
ICT - Web Design Ess	SWMS	MS Business	PROSO805	Jansen, D	0	0	0	0	0	0	0.025	\$0.00	0%	0%
ICT - Word Processing Ess	CBHSMS	MS Business	PROSO810	McCully, C	0	91	91	0	67	24	0.025	\$7,238.19	74%	26%
ICT - Word Processing Ess	CBHSMS	MS Business	PROSO810	Moore, W	0	5	5	0	2	3	0.025	\$216.07	40%	60%
ICT - Word Processing Ess	CHSMS	MS Business	PROSO810	Ocker, D	0	68	64	4	46	18	0.025	\$4,969.51	68%	32%
ICT - Word Processing Ess	CHSMS	MS Coding	PROSO810	Barnhill, H	0	0	0	0	0	0	0.025	\$0.00	0%	0%
ICT - Word Processing Ess	CMS	MS Business	PROSO810	Berryman, M	0	295	226	69	191	35	0.025	\$20,634.26	65%	35%
ICT - Word Processing Ess	CMS	MS Coding	PROSO810	Hrkach, D	0	0	0	0	0	0	0.025	\$0.00	0%	0%
ICT - Word Processing Ess	DMS	MS Business	PROSO810	Robert, J	0	232	226	6	179	47	0.025	\$19,337.86	77%	23%
ICT - Word Processing Ess	EHSMS	MS Coding	PROSO810	Vickers, P	0	0	0	0	0	0	0.025	\$0.00	0%	0%
ICT - Word Processing Ess	HMS	MS Business	PROSO810	Gutches, D	0	51	50	1	35	15	0.025	\$3,781.15	69%	31%
ICT - Word Processing Ess	HMS	MS Business	PROSO810	Hoover, W	0	16	16	0	14	2	0.025	\$1,512.46	88%	13%
ICT - Word Processing Ess	HMS	MS Coding	PROSO810	Camic, M	0	0	0	0	0	0	0.025	\$0.00	0%	0%
ICT - Word Processing Ess	JAMS	MS Business	PROSO810	Combs, N	0	138	136	2	98	38	0.025	\$10,587.21	71%	29%
ICT - Word Processing Ess	JEMS	MS Coding	PROSO810	Smoak, R	0	0	0	0	0	0	0.025	\$0.00	0%	0%
ICT - Word Processing Ess	JOMS	MS Business	PROSO810	Ashley, S	0	1	1	0	1	0	0.025	\$108.03	100%	0%
ICT - Word Processing Ess	JOMS	MS Business	PROSO810	Jacobs, D	0	94	65	29	15	50	0.025	\$1,620.49	16%	84%

2020-21 Industry Certification

Middle School Results by Certification

Certification	School	Program	Cert #	Teacher of Record	School Grade	# Students Identified	# Participants	# In Progress/Didn't Test	# Passing	# Failing	Funding Weights	Potential CAPE Funding	% Passing	% Failing
ICT - Word Processing Ess	KMS	MS Business	PROSO810	Hill, R	0	232	217	15	154	63	0.025	\$16,637.04	66%	34%
ICT - Word Processing Ess	KMS	MS Business	PROSO810	Parker, M	0	81	81	0	60	21	0.025	\$6,481.97	74%	26%
ICT - Word Processing Ess	MAMS	MS Business	PROSO810	Rice, H	0	111	104	7	62	42	0.025	\$6,698.03	56%	44%
ICT - Word Processing Ess	MCMS	MS Coding	PROSO810	Layfield, D	0	11	11	0	6	5	0.025	\$648.20	55%	45%
ICT - Word Processing Ess	SCHSMS	MS Business	PROSO810	Harlan, C	0	55	50	5	35	15	0.025	\$3,781.15	64%	36%
ICT - Word Processing Ess	SCHSMS	MS Business	PROSO810	Stoppelbein, A	0	53	49	4	37	12	0.025	\$3,997.21	70%	30%
ICT - Word Processing Ess	STMS	MS Business	PROSO810	Mann, P	0	95	82	13	15	67	0.025	\$1,620.49	16%	84%
ICT - Word Processing Ess	SWMS	MS Business	PROSO810	Jansen, D	0	211	166	45	49	117	0.025	\$5,293.60	23%	77%
MOS Bundle	BVS	Certiport	MICRO069	Chisolm, C	X	5	5	0	5	0	0.100	\$2,160.66	100%	0%
MOS Bundle	CBHSMS	Certiport	MICRO069	McCully, C	X	30	30	0	30	0	0.100	\$12,963.93	100%	0%
MOS Bundle	CMS	Certiport	MICRO069	Hrkach, D	X	27	27	0	27	0	0.100	\$11,667.54	100%	0%
MOS Bundle	DMS	Certiport	MICRO069	Robert, J	X	20	20	0	20	0	0.100	\$8,642.62	100%	0%
MOS Bundle	HMS	Certiport	MICRO069	Hoover, W	X	20	20	0	20	0	0.100	\$8,642.62	100%	0%
MOS Bundle	JAMS	Certiport	MICRO069	Combs, N	X	25	25	0	25	0	0.100	\$10,803.28	100%	0%
MOS Bundle	JOMS	Certiport	MICRO069	Ashley, S	X	2	2	0	2	0	0.100	\$864.26	100%	0%
MOS Bundle	KMS	Certiport	MICRO069	Parker, M	X	19	19	0	19	0	0.100	\$8,210.49	100%	0%
MOS Bundle	MAMS	Certiport	MICRO069	Rice, H	X	24	24	0	24	0	0.100	\$10,371.14	100%	0%
MOS Bundle	MCMS	Certiport	MICRO069	Layfield, D	X	4	4	0	4	0	0.100	\$1,728.52	100%	0%
MOS Bundle	PCA	Certiport	MICRO069	Lamagno, K	X	1	1	0	1	0	0.100	\$432.13	100%	0%
MOS Bundle	SCHSMS	Certiport	MICRO069	Olson, J	X	1	1	0	1	0	0.100	\$432.13	100%	0%
MOS Bundle	SCHSMS	Certiport	MICRO069	Stoppelbein, A	X	18	18	0	18	0	0.100	\$7,778.36	100%	0%
MOS Bundle	STMS	Certiport	MICRO069	Mann, P	X	7	7	0	7	0	0.100	\$3,024.92	100%	0%
MOS Bundle	SWMS	Certiport	MICRO069	Jansen, D	X	5	5	0	5	0	0.100	\$2,160.66	100%	0%
MS Excel	BVS	MS Business	MICRO801	Chisolm, C	0	0	0	0	0	0	0.025	\$0.00	0%	0%
MS Excel	CBHSMS	MS Business	MICRO801	McCully, C	0	13	13	0	0	13	0.025	\$0.00	0%	100%
MS Excel	CMS	MS Business	MICRO801	Hrkach, D	0	8	8	0	0	8	0.025	\$0.00	0%	100%
MS Excel	DMS	MS Business	MICRO801	Robert, J	0	2	2	0	2	0	0.025	\$216.07	100%	0%
MS Excel	HMS	MS Business	MICRO801	Hoover, W	0	30	30	0	0	30	0.025	\$0.00	0%	100%
MS Excel	JAMS	MS Business	MICRO801	Combs, N	0	7	7	0	0	7	0.025	\$0.00	0%	100%
MS Excel	JOMS	MS Business	MICRO801	Ashley, S	0	6	6	0	2	4	0.025	\$216.07	33%	67%
MS Excel	JOMS	MS Business	MICRO801	Jacobs, D	0	0	0	0	0	0	0.025	\$0.00	0%	0%
MS Excel	KMS	MS Business	MICRO801	Parker, M	0	16	16	0	1	15	0.025	\$108.03	6%	94%
MS Excel	MAMS	MS Business	MICRO801	Rice, H	0	10	10	0	0	10	0.025	\$0.00	0%	100%
MS Excel	MCMS	MS Business	MICRO801	Layfield, D	0	13	13	0	0	13	0.025	\$0.00	0%	100%
MS Excel	PCA	MS Business	MICRO801	Lamagno, K	0	12	12	0	0	12	0.025	\$0.00	0%	100%
MS Excel	SCHSMS	MS Business	MICRO801	Olson, J	0	4	4	0	0	4	0.025	\$0.00	0%	100%
MS Excel	SCHSMS	MS Business	MICRO801	Stoppelbein, A	0	14	14	0	1	13	0.025	\$108.03	7%	93%
MS Excel	STMS	MS Business	MICRO801	Mann, P	0	6	6	0	0	6	0.025	\$0.00	0%	100%
MS Excel	SWMS	MS Business	MICRO801	Jansen, D	0	16	16	0	0	16	0.025	\$0.00	0%	100%
MS PowerPoint	BVS	MS Business	MICRO803	Chisolm, C	0	1	1	0	0	1	0.025	\$0.00	0%	100%
MS PowerPoint	CBHSMS	MS Business	MICRO803	McCully, C	0	16	16	0	7	9	0.025	\$756.23	44%	56%
MS PowerPoint	CMS	MS Business	MICRO803	Hrkach, D	0	17	17	0	12	5	0.025	\$1,296.39	71%	29%
MS PowerPoint	DMS	MS Business	MICRO803	Robert, J	0	0	0	0	0	0	0.025	\$0.00	0%	0%
MS PowerPoint	HMS	MS Business	MICRO803	Hoover, W	0	31	31	0	20	11	0.025	\$2,160.66	65%	35%
MS PowerPoint	JAMS	MS Business	MICRO803	Combs, N	0	21	21	0	14	7	0.025	\$1,512.46	67%	33%

2020-21 Industry Certification

Middle School Results by Certification

Certification	School	Program	Cert #	Teacher of Record	School Grade	# Students Identified	# Participants	# In Progress/Didn't Test	# Passing	# Failing	Funding Weights	Potential CAPE Funding	% Passing	% Failing
MS PowerPoint	JOMS	MS Business	MICRO803	Ashley, S	0	31	31	0	6	25	0.025	\$648.20	19%	81%
MS PowerPoint	JOMS	MS Business	MICRO803	Jacobs, D	0	0	0	0	0	0	0.025	\$0.00	0%	0%
MS PowerPoint	KMS	MS Business	MICRO803	Parker, M	0	33	33	0	19	14	0.025	\$2,052.62	58%	42%
MS PowerPoint	MAMS	MS Business	MICRO803	Rice, H	0	33	33	0	15	18	0.025	\$1,620.49	45%	55%
MS PowerPoint	MCMS	MS Business	MICRO803	Layfield, D	0	13	13	0	8	5	0.025	\$864.26	62%	38%
MS PowerPoint	PCA	MS Business	MICRO803	Lamagno, K	0	15	15	0	1	14	0.025	\$108.03	7%	93%
MS PowerPoint	SCHSMS	MS Business	MICRO803	Olson, J	0	11	11	0	3	8	0.025	\$324.10	27%	73%
MS PowerPoint	SCHSMS	MS Business	MICRO803	Stoppelbein, A	0	19	19	0	9	10	0.025	\$972.29	47%	53%
MS PowerPoint	STMS	MS Business	MICRO803	Mann, P	0	8	8	0	3	5	0.025	\$324.10	38%	63%
MS PowerPoint	SWMS	MS Business	MICRO803	Jansen, D	0	37	37	0	19	18	0.025	\$2,052.62	51%	49%
MS Word	BVS	MS Business	MICRO802	Chisolm, C	0	1	1	0	0	1	0.025	\$0.00	0%	100%
MS Word	CBHSMS	MS Business	MICRO802	McCully, C	0	17	17	0	8	9	0.025	\$864.26	47%	53%
MS Word	CMS	MS Business	MICRO802	Hrkach, D	0	15	15	0	13	2	0.025	\$1,404.43	87%	13%
MS Word	DMS	MS Business	MICRO802	Robert, J	0	0	0	0	0	0	0.025	\$0.00	0%	0%
MS Word	HMS	MS Business	MICRO802	Hoover, W	0	32	32	0	18	14	0.025	\$1,944.59	56%	44%
MS Word	JAMS	MS Business	MICRO802	Combs, N	0	17	17	0	14	3	0.025	\$1,512.46	82%	18%
MS Word	JOMS	MS Business	MICRO802	Ashley, S	0	31	31	0	11	20	0.025	\$1,188.36	35%	65%
MS Word	JOMS	MS Business	MICRO802	Jacobs, D	0	2	2	0	0	2	0.025	\$0.00	0%	100%
MS Word	KMS	MS Business	MICRO802	Parker, M	0	27	27	0	19	8	0.025	\$2,052.62	70%	30%
MS Word	MAMS	MS Business	MICRO802	Rice, H	0	33	33	0	19	14	0.025	\$2,052.62	58%	42%
MS Word	MCMS	MS Business	MICRO802	Layfield, D	0	13	13	0	7	6	0.025	\$756.23	54%	46%
MS Word	PCA	MS Business	MICRO802	Lamagno, K	0	15	15	0	2	13	0.025	\$216.07	13%	87%
MS Word	SCHSMS	MS Business	MICRO802	Olson, J	0	10	10	0	4	6	0.025	\$432.13	40%	60%
MS Word	SCHSMS	MS Business	MICRO802	Stoppelbein, A	0	34	34	0	26	8	0.025	\$2,808.85	76%	24%
MS Word	STMS	MS Business	MICRO802	Mann, P	0	7	7	0	4	3	0.025	\$432.13	57%	43%
MS Word	SWMS	MS Business	MICRO802	Jansen, D	0	34	34	0	16	18	0.025	\$1,728.52	47%	53%
MTA – Networking Fund	CMS	Certiport	MICRO078	Hrkach, D	X	1	1	0	0	1	0.100	\$0.00	0%	100%
MTA – Security Fund	CMS	Certiport	MICRO077	Hrkach, D	X	3	3	0	0	3	0.100	\$0.00	0%	100%
MTA – Windows OS Fund	CBHSMS	Certiport	MICRO076	McCully, C	X	9	9	0	1	8	0.100	\$432.13	11%	89%
MTA – Windows OS Fund	CMS	Certiport	MICRO076	Hrkach, D	X	3	3	0	0	3	0.100	\$0.00	0%	100%
MTA – Windows OS Fund	DMS	Certiport	MICRO076	Robert, J	X	6	6	0	2	4	0.100	\$864.26	33%	67%
MTA – Windows OS Fund	JAMS	Certiport	MICRO076	Combs, N	X	3	3	0	1	2	0.100	\$432.13	33%	67%
MTA – Windows OS Fund	SWMS	Certiport	MICRO076	Jansen, D	X	3	3	0	1	2	0.100	\$432.13	33%	67%
MTA-Intro Prgm: JavaScript	CMS	Certiport	MICRO104	Hrkach, D	X	1	1	0	0	1	0.100	\$0.00	0%	100%
Unity Cert User: Prgm	OCS	Certiport	UNITY002	Johnston, B	X	6	6	0	1	5	0.100	\$432.13	17%	83%

Industry Certification Results by Program



This page intentionally left blank.

2020-21 Industry Certification High School Results by Program

Program	School	Cert #	Certification	Teacher of Record	School Grade	# Students Identified	# Participants	Didn't Test	# Passing	# Failing	Funding Weights	Potential CAPE Funding \$	% Passing	% Failing
A/C Refrigeration & Heating Tech	SCHS	HBINS004	Homebuilder's PAC CORE	Fleury, B	X	45	45	0	26	19	0.10	\$11,235.41	58%	42%
Accounting Applications	AHS	INTUT001	Quickbooks	Deese, D	X	28	24	4	0	24	0.20	\$0.00	0%	100%
Admin Office Spec	AHS	ADOBE022	Adobe: Photoshop	Deese, B	X	19	19	0	3	16	0.10	\$1,296.39	16%	84%
Admin Office Spec	AHS	MICRO069	MOS Bundle	Deese, B	X	118	30	88	9	21	0.20	\$7,778.36	8%	92%
Admin Office Spec	CBHS	MICRO069	MOS Bundle	McCully, C	X	36	30	6	17	13	0.20	\$14,692.45	47%	53%
Admin Office Spec	CBHS	MICRO076	MTA - Windws OS Fund	McCully, C	X	2	2	0	1	1	0.10	\$432.13	50%	50%
Admin Office Spec	EGHS	MICRO069	MOS Bundle	Barton, C	X	88	41	47	32	9	0.20	\$27,656.38	36%	64%
Admin Office Spec	EGHS	MICRO076	MTA - Windws OS Fund	Barton, C	X	2	2	0	2	0	0.10	\$864.26	100%	0%
Admin Office Spec	HHS	MICRO017	MS Office Master	Payne, B	X	1	1	0	1	0	0.20	\$864.26	100%	0%
Admin Office Spec	HHS	MICRO069	MOS Bundle	Payne, B	X	120	74	46	46	28	0.20	\$39,756.05	38%	62%
Admin Office Spec	MIHS	MICRO017	MS Office Master	Burr, K	X	3	3	0	0	3	0.20	\$0.00	0%	100%
Admin Office Spec	MIHS	MICRO069	MOS Bundle	Burr, K	X	118	110	8	70	40	0.20	\$60,498.34	59%	41%
Admin Office Spec	MIHS	MICRO076	MTA - Windws OS Fund	Burr, K	X	5	5	0	1	4	0.10	\$432.13	20%	80%
Admin Office Spec	SCHS	MICRO069	MOS Bundle	Stoppelbein, A	X	56	23	33	15	8	0.20	\$12,963.93	27%	73%
Admin Office Spec	SCHS	MICRO076	MTA - Windws OS Fund	Stoppelbein, A	X	3	3	0	3	0	0.10	\$1,296.39	100%	0%
Admin Office Spec	SHS	MICRO069	MOS Bundle	Brooks, L	X	83	56	27	47	9	0.20	\$40,620.31	57%	43%
Adv Mnfg Tech	HHS	MSSCN001	MSSC Cert Prod Tech	Verdin, L	X	22	22	0	9	13	0.50	\$19,445.90	41%	59%
Appl Engr Tech	BHS	NIFMS014	NIMS: CNC Milling Operations	Mitchell, A	X	0	0	0	0	0	0.10	\$0.00	0%	0%
Appl Engr Tech	BHS	SOLID003	Solidworks	Mitchell, A	X	25	25	0	14	11	0.20	\$12,099.67	56%	44%
Appl Engr Tech	MHS	SOLID003	Solidworks	Gabeler, T	X	35	34	1	30	4	0.20	\$25,927.86	86%	14%
Appl Engr Tech	PBMHS	ADESK011	Autodesk - Cert User Inventor	Allen, R	X	2	2	0	2	0	0.20	\$1,728.52	100%	0%
Appl Engr Tech	PBMHS	RECFN001	RECF Pre-Engineering Cert	Allen, R	X	3	3	0	3	0	0.20	\$2,592.79	100%	0%
Appl Engr Tech	PBMHS	SOLID003	Solidworks	Allen, R	X	17	12	5	12	0	0.20	\$10,371.14	71%	29%
Appl Engr Tech	PBMHS	SOLID004	Solidworks Pro	Allen, R	X	1	1	0	1	0	0.20	\$864.26	100%	0%
Appl Engr Tech	SCHS	SOLID003	Solidworks	Reyes, L	X	22	22	0	17	5	0.20	\$14,692.45	77%	23%
Applied Robotics	PBMHS	ADESK002	Autodesk - Cert User AutoCAD	Allen, D	X	1	1	0	1	0	0.20	\$864.26	100%	0%
Applied Robotics	PBMHS	ADESK008	Autodesk - Cert User Revit	Allen, D	X	1	1	0	1	0	0.20	\$864.26	100%	0%
Applied Robotics	PBMHS	ADESK011	Autodesk - Cert User Inventor	Allen, D	X	11	11	0	8	3	0.20	\$6,914.10	73%	27%
Applied Robotics	PBMHS	ADESK021	Autodesk - Cert Pro AutoCAD	Allen, D	X	3	3	0	1	2	0.20	\$864.26	33%	67%
Applied Robotics	PBMHS	ADESK024	Autodesk - Cert Pro Inventor	Allen, D	X	1	1	0	1	0	0.20	\$864.26	100%	0%
Auto Collision Tech	CHS	NIASE086	ASE: EL Coll-Mech & Elect	Riffe, P	X	39	39	0	19	20	0.10	\$8,210.49	49%	51%
Auto Collision Tech	CHS	NIASE087	ASE: EL Coll-Non-Struct Ana	Riffe, P	X	36	36	0	12	24	0.10	\$5,185.57	33%	67%
Auto Collision Tech	CHS	NIASE088	ASE: EL Coll-Painting & Ref	Riffe, P	X	40	40	0	8	32	0.10	\$3,457.05	20%	80%
Auto Collision Tech	CHS	NIASE089	ASE: EL Coll-Struct Analysis	Riffe, P	X	37	37	0	16	21	0.10	\$6,914.10	43%	57%
Auto Maint & Lt Repair	EGHS	NIASE010	ASE: Auto Lt Truck Tech-Eng Rep, A-1	Younger, P	X	1	1	0	1	0	0.20	\$864.26	100%	0%
Auto Maint & Lt Repair	EGHS	NIASE076	ASE: Maint & Lt Rpr, G-1	Younger, P	X	1	1	0	1	0	0.20	\$864.26	100%	0%
Auto Maint & Lt Repair	EGHS	NIASE077	ASE: EL Auto - Trsmn/Trans Axl	Younger, P	X	17	17	0	9	8	0.10	\$3,889.18	53%	47%
Auto Maint & Lt Repair	EGHS	NIASE078	ASE: EL Auto - Auto Svc Tech	Younger, P	X	9	9	0	8	1	0.10	\$3,457.05	89%	11%
Auto Maint & Lt Repair	EGHS	NIASE079	ASE: EL Auto - Brakes	Younger, P	X	18	18	0	5	13	0.10	\$2,160.66	28%	72%
Auto Maint & Lt Repair	EGHS	NIASE080	ASE: EL Auto - Elec/Elect Sys	Younger, P	X	16	14	2	8	6	0.10	\$3,457.05	50%	50%
Auto Maint & Lt Repair	EGHS	NIASE081	ASE: EL Auto - Eng Perf	Younger, P	X	7	7	0	5	2	0.10	\$2,160.66	71%	29%
Auto Maint & Lt Repair	EGHS	NIASE082	ASE: EL Auto - Engine Repair	Younger, P	X	39	39	0	20	19	0.10	\$8,642.62	51%	49%
Auto Maint & Lt Repair	EGHS	NIASE083	ASE: EL Auto - Heat & A/C	Younger, P	X	26	26	0	17	9	0.10	\$7,346.23	65%	35%

2020-21 Industry Certification High School Results by Program

Program	School	Cert #	Certification	Teacher of Record	School Grade	# Students Identified	# Participants	Didn't Test	# Passing	# Failing	Funding Weights	Potential CAPE Funding \$	% Passing	% Failing
Auto Maint & Lt Repair	EGHS	NIASE084	ASE: EL Auto - Mnl Dr Trn & Axl	Younger, P	X	7	7	0	5	2	0.10	\$2,160.66	71%	29%
Auto Maint & Lt Repair	EGHS	NIASE085	ASE: EL Auto - Susp & Steer	Younger, P	X	25	25	0	8	17	0.10	\$3,457.05	32%	68%
Auto Maint & Lt Repair	HHS	NIASE077	ASE: EL Auto - Trsmn/Trans Axl	Broud, M	X	1	1	0	1	0	0.10	\$432.13	100%	0%
Auto Maint & Lt Repair	HHS	NIASE078	ASE: EL Auto - Auto Svc Tech	Broud, M	X	4	4	0	4	0	0.10	\$1,728.52	100%	0%
Auto Maint & Lt Repair	HHS	NIASE079	ASE: EL Auto - Brakes	Broud, M	X	19	19	0	13	6	0.10	\$5,617.70	68%	32%
Auto Maint & Lt Repair	HHS	NIASE080	ASE: EL Auto - Elec/Elect Sys	Broud, M	X	16	16	0	11	5	0.10	\$4,753.44	69%	31%
Auto Maint & Lt Repair	HHS	NIASE081	ASE: EL Auto - Eng Perf	Broud, M	X	4	4	0	1	3	0.10	\$432.13	25%	75%
Auto Maint & Lt Repair	HHS	NIASE082	ASE: EL Auto - Engine Repair	Broud, M	X	48	48	0	37	11	0.10	\$15,988.85	77%	23%
Auto Maint & Lt Repair	HHS	NIASE083	ASE: EL Auto - Heat & A/C	Broud, M	X	3	3	0	1	2	0.10	\$432.13	33%	67%
Auto Maint & Lt Repair	HHS	NIASE084	ASE: EL Auto - Mnl Dr Trn & Axl	Broud, M	X	16	16	0	10	6	0.10	\$4,321.31	63%	38%
Auto Maint & Lt Repair	HHS	NIASE085	ASE: EL Auto - Susp & Steer	Broud, M	X	21	21	0	13	8	0.10	\$5,617.70	62%	38%
Auto Maint & Lt Repair	MIHS	NIASE076	ASE: Maint & Lt Rpr, G-1	Wilson, C	X	1	1	0	1	0	0.10	\$432.13	100%	0%
Auto Maint & Lt Repair	MIHS	NIASE077	ASE: EL Auto - Trsmn/Trans Axl	Wilson, C	X	1	1	0	0	1	0.10	\$0.00	0%	100%
Auto Maint & Lt Repair	MIHS	NIASE078	ASE: EL Auto - Auto Svc Tech	Wilson, C	X	2	2	0	1	1	0.10	\$432.13	50%	50%
Auto Maint & Lt Repair	MIHS	NIASE079	ASE: EL Auto - Brakes	Wilson, C	X	4	4	0	0	4	0.10	\$0.00	0%	100%
Auto Maint & Lt Repair	MIHS	NIASE080	ASE: EL Auto - Elec/Elect Sys	Wilson, C	X	33	33	0	7	26	0.10	\$3,024.92	21%	79%
Auto Maint & Lt Repair	MIHS	NIASE081	ASE: EL Auto - Eng Perf	Wilson, C	X	0	0	0	0	0	0.10	\$0.00	0%	0%
Auto Maint & Lt Repair	MIHS	NIASE082	ASE: EL Auto - Engine Repair	Wilson, C	X	15	15	0	4	11	0.10	\$1,728.52	27%	73%
Auto Maint & Lt Repair	MIHS	NIASE083	ASE: EL Auto - Heat & A/C	Wilson, C	X	57	57	0	16	41	0.10	\$6,914.10	28%	72%
Auto Maint & Lt Repair	MIHS	NIASE084	ASE: EL Auto - Mnl Dr Trn & Axl	Wilson, C	X	3	3	0	0	3	0.10	\$0.00	0%	100%
Auto Maint & Lt Repair	MIHS	NIASE085	ASE: EL Auto - Susp & Steer	Wilson, C	X	30	30	0	5	25	0.10	\$2,160.66	17%	83%
Auto Maint & Lt Repair	RHS	NIASE077	ASE: EL Auto - Trsmn/Trans Axl	Sebetka, E	X	2	2	0	2	0	0.10	\$864.26	100%	0%
Auto Maint & Lt Repair	RHS	NIASE078	ASE: EL Auto - Auto Svc Tech	Sebetka, E	X	0	0	0	0	0	0.10	\$0.00	0%	0%
Auto Maint & Lt Repair	RHS	NIASE079	ASE: EL Auto - Brakes	Sebetka, E	X	11	11	0	3	8	0.10	\$1,296.39	27%	73%
Auto Maint & Lt Repair	RHS	NIASE080	ASE: EL Auto - Elec/Elect Sys	Sebetka, E	X	22	18	4	14	4	0.10	\$6,049.83	64%	36%
Auto Maint & Lt Repair	RHS	NIASE081	ASE: EL Auto - Eng Perf	Sebetka, E	X	16	16	0	9	7	0.10	\$3,889.18	56%	44%
Auto Maint & Lt Repair	RHS	NIASE082	ASE: EL Auto - Engine Repair	Sebetka, E	X	17	17	0	10	7	0.10	\$4,321.31	59%	41%
Auto Maint & Lt Repair	RHS	NIASE083	ASE: EL Auto - Heat & A/C	Sebetka, E	X	19	19	0	9	10	0.10	\$3,889.18	47%	53%
Auto Maint & Lt Repair	RHS	NIASE084	ASE: EL Auto - Mnl Dr Trn & Axl	Sebetka, E	X	3	3	0	2	1	0.10	\$864.26	67%	33%
Auto Maint & Lt Repair	RHS	NIASE085	ASE: EL Auto - Susp & Steer	Sebetka, E	X	24	24	0	17	7	0.10	\$7,346.23	71%	29%
Auto Maint & Lt Repair	SHS	NIASE076	ASE: Maint & Lt Rpr, G-1	Pitts, R	X	0	0	0	0	0	0.20	\$0.00	0%	0%
Auto Maint & Lt Repair	SHS	NIASE077	ASE: EL Auto - Trsmn/Trans Axl	Pitts, R	X	0	0	0	0	0	0.10	\$0.00	0%	0%
Auto Maint & Lt Repair	SHS	NIASE078	ASE: EL Auto - Auto Svc Tech	Pitts, R	X	17	17	0	2	15	0.10	\$864.26	12%	88%
Auto Maint & Lt Repair	SHS	NIASE079	ASE: EL Auto - Brakes	Pitts, R	X	14	14	0	2	12	0.10	\$864.26	14%	86%
Auto Maint & Lt Repair	SHS	NIASE080	ASE: EL Auto - Elec/Elect Sys	Pitts, R	X	1	0	1	0	0	0.10	\$0.00	0%	100%
Auto Maint & Lt Repair	SHS	NIASE081	ASE: EL Auto - Eng Perf	Pitts, R	X	0	0	0	0	0	0.10	\$0.00	0%	0%
Auto Maint & Lt Repair	SHS	NIASE082	ASE: EL Auto - Engine Repair	Pitts, R	X	4	4	0	2	2	0.10	\$864.26	50%	50%
Auto Maint & Lt Repair	SHS	NIASE083	ASE: EL Auto - Heat & A/C	Pitts, R	X	8	8	0	6	2	0.10	\$2,592.79	75%	25%
Auto Maint & Lt Repair	SHS	NIASE084	ASE: EL Auto - Mnl Dr Trn & Axl	Pitts, R	X	2	2	0	1	1	0.10	\$432.13	50%	50%
Auto Maint & Lt Repair	SHS	NIASE085	ASE: EL Auto - Susp & Steer	Pitts, R	X	4	4	0	1	3	0.10	\$432.13	25%	75%
Auto Maint & Lt Repair	THS	NIASE077	ASE: EL Auto - Trsmn/Trans Axl	McBenton, E	X	2	2	0	2	0	0.10	\$864.26	100%	0%
Auto Maint & Lt Repair	THS	NIASE078	ASE: EL Auto - Auto Svc Tech	McBenton, E	X	2	2	0	1	1	0.10	\$432.13	50%	50%
Auto Maint & Lt Repair	THS	NIASE079	ASE: EL Auto - Brakes	McBenton, E	X	23	23	0	4	19	0.10	\$1,728.52	17%	83%
Auto Maint & Lt Repair	THS	NIASE080	ASE: EL Auto - Elec/Elect Sys	McBenton, E	X	23	23	0	12	11	0.10	\$5,185.57	52%	48%
Auto Maint & Lt Repair	THS	NIASE081	ASE: EL Auto - Eng Perf	McBenton, E	X	4	4	0	1	3	0.10	\$432.13	25%	75%

2020-21 Industry Certification High School Results by Program

Program	School	Cert #	Certification	Teacher of Record	School Grade	# Students Identified	# Participants	Didn't Test	# Passing	# Failing	Funding Weights	Potential CAPE Funding \$	% Passing	% Failing
Auto Maint & Lt Repair	THS	NIASE082	ASE: EL Auto - Engine Repair	McBenton, E	X	17	17	0	3	14	0.10	\$1,296.39	18%	82%
Auto Maint & Lt Repair	THS	NIASE083	ASE: EL Auto - Heat & A/C	McBenton, E	X	17	17	0	8	9	0.10	\$3,457.05	47%	53%
Auto Maint & Lt Repair	THS	NIASE084	ASE: EL Auto - Mnl Dr Trn & Axl	McBenton, E	X	2	2	0	2	0	0.10	\$864.26	100%	0%
Auto Maint & Lt Repair	THS	NIASE085	ASE: EL Auto - Susp & Steer	McBenton, E	X	11	11	0	3	8	0.10	\$1,296.39	27%	73%
Aviation Asmby & Fabr	EGHS	FEDAA013	FAA Ground School	McInnish, B	X	27	18	9	18	0	0.20	\$15,556.72	67%	33%
Aviation Asmby & Fabr	EGHS	NCATT003	Aerospace/Aircraft Assembly	McInnish, B	X	29	27	2	17	10	0.20	\$14,692.45	59%	41%
Bldg Construction Tech	AHS	HBINS004	Homebuilder's PAC CORE	Kierstead, D	X	30	30	0	20	10	0.10	\$8,642.62	67%	33%
Bldg Construction Tech	CHS	HBINS004	Homebuilder's PAC CORE	Jones, J	X	41	41	0	23	18	0.10	\$9,939.01	56%	44%
Bldg Construction Tech	MHS	HBINS004	Homebuilder's PAC CORE	Dyer, R	X	56	35	21	21	14	0.10	\$9,074.75	38%	63%
Bldg Construction Tech	PBMHS	HBINS004	Homebuilder's PAC CORE	Hayes, S	X	30	21	9	14	7	0.10	\$6,049.83	47%	53%
Commercial Art	OCS	ADOBE021	Adobe: InDesign	Oakes, J	X	2	2	0	0	2	0.10	\$0.00	0%	100%
Commercial Art	OCS	ADOBE022	Adobe: Photoshop	Oakes, J	X	16	16	0	13	3	0.10	\$5,617.70	81%	19%
Commercial Art	OCS	ADOBE024	Adobe Pro: Visual Design	Oakes, J	X	1	1	0	1	0	0.20	\$864.26	100%	0%
Criminal Justice Ops	RHS	NOCTI010	NOCTI - Criminal Justice	Rivera, R	0	25	22	3	20	2	0.00	\$0.00	80%	20%
Criminal Justice Ops	PBMHS	NOCTI010	NOCTI - Criminal Justice	Lugo, R	0	17	12	5	12	0	0.00	\$0.00	71%	29%
Culinary Arts	BHS	NRAEF002	ProStart Cert of Achv	Cox, C	X	14	14	0	14	0	0.20	\$12,099.67	100%	0%
Culinary Arts	BHS	NRAEF002	ProStart Cert of Achv	Gray, S	X	22	22	0	22	0	0.20	\$19,013.76	100%	0%
Culinary Arts	BHS	NRAEF003	ServSafe Manager	Cox, C	X	47	46	1	15	31	0.20	\$12,963.93	32%	68%
Culinary Arts	BHS	NRAEF003	ServSafe Manager	Gray, S	X	65	62	3	22	40	0.20	\$19,013.76	34%	66%
Culinary Arts	CHS	NRAEF003	ServSafe Manager	Knight, H	X	61	57	4	9	48	0.20	\$7,778.36	15%	85%
Culinary Arts	MHS	NRAEF003	ServSafe Manager	Ferguson, M	X	52	36	16	33	3	0.20	\$28,520.65	63%	37%
Culinary Arts	PBMHS	NRAEF003	ServSafe Manager	Ho, D	X	19	19	0	17	2	0.20	\$14,692.45	89%	11%
Culinary Arts	THS	NRAEF003	ServSafe Manager	Noble, M	X	18	18	0	15	3	0.20	\$12,963.93	83%	17%
Cybersecurity	MHS	COMPT008	CompTIA Security +	Schweich, J	X	1	1	0	1	0	0.20	\$864.26	100%	0%
Cybersecurity	MHS	MICRO076	MTA - Windws OS Fund	Schweich, J	X	26	26	0	13	13	0.10	\$5,617.70	50%	50%
Cybersecurity	MHS	MICRO078	MTA - Networking Fund	Schweich, J	X	59	59	0	13	46	0.10	\$5,617.70	22%	78%
Cybersecurity	MHS	MICRO102	MTA - Mblty & Dev Fund	Schweich, J	X	18	18	0	11	7	0.20	\$9,506.88	61%	39%
Cybersecurity	MHS	MICRO114	MTA - Intro to Prog Java	Schweich, J	X	1	1	0	1	0	0.20	\$864.26	100%	0%
Cybersecurity	MHS	MICRO115	MTA - Windows Svr Admin	Schweich, J	X	8	8	0	3	5	0.20	\$2,592.79	38%	63%
DE-Agriscience	HHS	FLFBR007	Agriculture Associate	Dual Enroll	X	1	1	0	1	0	0.20	\$864.26	100%	0%
Dental Aide	VHS	NATHA003	CMAA	Garrison, C	X	24	14	10	9	5	0.10	\$3,889.18	38%	63%
Digital Design	BHS	ADOBE010	Adobe: Dreamweaver	Robertson, C	X	2	2	0	0	2	0.20	\$0.00	0%	100%
Digital Design	BHS	ADOBE011	Adobe: Animate	Robertson, C	X	8	8	0	1	7	0.20	\$864.26	13%	88%
Digital Design	BHS	ADOBE018	Adobe: Premiere Pro	Robertson, C	X	16	16	0	14	2	0.10	\$6,049.83	88%	13%
Digital Design	BHS	ADOBE020	Adobe: Illustrator	Robertson, C	X	21	21	0	2	19	0.10	\$864.26	10%	90%
Digital Design	BHS	ADOBE021	Adobe: InDesign	Robertson, C	X	26	24	2	13	11	0.10	\$5,617.70	50%	50%
Digital Design	BHS	ADOBE022	Adobe: Photoshop	Robertson, C	X	71	55	16	42	13	0.10	\$18,149.50	59%	41%
Digital Design	BHS	ADOBE023	Adobe Pro: Video Design	Robertson, C	X	2	2	0	2	0	0.20	\$1,728.52	100%	0%
Digital Design	BHS	ADOBE024	Adobe Pro: Visual Design	Robertson, C	X	53	53	0	53	0	0.20	\$45,805.89	100%	0%
Digital Design	CBHS	ADOBE020	Adobe: Illustrator	Moore, W	X	9	9	0	2	7	0.10	\$864.26	22%	78%
Digital Design	CBHS	ADOBE021	Adobe: InDesign	Moore, W	X	18	18	0	4	14	0.10	\$1,728.52	22%	78%
Digital Design	CBHS	ADOBE022	Adobe: Photoshop	Moore, W	X	67	66	1	36	30	0.10	\$15,556.72	54%	46%
Digital Design	CBHS	ADOBE024	Adobe Pro: Visual Design	Moore, W	X	1	1	0	1	0	0.20	\$864.26	100%	0%
Digital Design	CHS	ADOBE020	Adobe: Illustrator	Wells-Booth, S	X	5	5	0	1	4	0.10	\$432.13	20%	80%
Digital Design	CHS	ADOBE022	Adobe: Photoshop	Wells-Booth, S	X	50	39	11	16	23	0.10	\$6,914.10	32%	68%

2020-21 Industry Certification High School Results by Program

Program	School	Cert #	Certification	Teacher of Record	School Grade	# Students Identified	# Participants	Didn't Test	# Passing	# Failing	Funding Weights	Potential CAPE Funding \$	% Passing	% Failing
Digital Design	EHS	ADOBE020	Adobe: Illustrator	Vickers, P	X	16	16	0	7	9	0.10	\$3,024.92	44%	56%
Digital Design	EHS	ADOBE021	Adobe: InDesign	Vickers, P	X	32	32	0	20	12	0.10	\$8,642.62	63%	38%
Digital Design	EHS	ADOBE022	Adobe: Photoshop	Vickers, P	X	5	5	0	3	2	0.10	\$1,296.39	60%	40%
Digital Design	EHS	ADOBE024	Adobe Pro: Visual Design	Vickers, P	X	15	15	0	15	0	0.20	\$12,963.93	100%	0%
Digital Design	MHS	ADOBE011	Adobe: Animate	Fannon, A	X	1	1	0	0	1	0.20	\$0.00	0%	100%
Digital Design	MHS	ADOBE020	Adobe: Illustrator	Fannon, A	X	27	27	0	21	6	0.10	\$9,074.75	78%	22%
Digital Design	MHS	ADOBE021	Adobe: InDesign	Fannon, A	X	45	43	2	27	16	0.10	\$11,667.54	60%	40%
Digital Design	MHS	ADOBE022	Adobe: Photoshop	Fannon, A	X	94	87	7	73	14	0.10	\$31,545.56	78%	22%
Digital Design	MHS	ADOBE024	Adobe Pro: Visual Design	Fannon, A	X	4	4	0	4	0	0.20	\$3,457.05	100%	0%
Digital Design	PBMHS	ADOBE020	Adobe: Illustrator	Sofet, J	X	18	17	1	5	12	0.10	\$2,160.66	28%	72%
Digital Design	PBMHS	ADOBE021	Adobe: InDesign	Sofet, J	X	4	4	0	2	2	0.10	\$864.26	50%	50%
Digital Design	PBMHS	ADOBE022	Adobe: Photoshop	Sofet, J	X	43	34	9	25	9	0.10	\$10,803.28	58%	42%
Digital Design	PBMHS	ADOBE024	Adobe Pro: Visual Design	Sofet, J	X	6	6	0	6	0	0.20	\$5,185.57	100%	0%
Digital Design	PBMHS	MICRO069	MOS Bundle	Sofet, J	X	9	9	0	4	5	0.20	\$3,457.05	44%	56%
Digital Design	THS	ADOBE011	Adobe: Animate	Benson, A	X	2	2	0	1	1	0.20	\$864.26	50%	50%
Digital Design	THS	ADOBE018	Adobe: Premiere Pro	Benson, A	X	5	5	0	4	1	0.10	\$1,728.52	80%	20%
Digital Design	THS	ADOBE020	Adobe: Illustrator	Benson, A	X	29	29	0	21	8	0.10	\$9,074.75	72%	28%
Digital Design	THS	ADOBE021	Adobe: InDesign	Benson, A	X	36	35	1	23	12	0.10	\$9,939.01	64%	36%
Digital Design	THS	ADOBE022	Adobe: Photoshop	Benson, A	X	38	36	2	33	3	0.10	\$14,260.32	87%	13%
Digital Design	THS	ADOBE023	Adobe Pro: Video Design	Benson, A	X	6	6	0	6	0	0.20	\$5,185.57	100%	0%
Digital Design	THS	ADOBE024	Adobe Pro: Visual Design	Benson, A	X	27	27	0	27	0	0.20	\$23,335.07	100%	0%
Digital Design	THS	MICRO069	MOS Bundle	Benson, A	X	1	1	0	1	0	0.20	\$864.26	100%	0%
Digital Info Tech	BHS	MICRO017	MS Office Master	Fowler, H	X	1	1	0	1	0	0.20	\$864.26	100%	0%
Digital Info Tech	BHS	MICRO069	MOS Bundle	Fowler, H	X	82	66	16	28	38	0.20	\$24,199.34	34%	66%
Digital Info Tech	BVS	MICRO069	MOS Bundle	Chisolm, C	X	12	12	0	10	2	0.20	\$8,642.62	83%	17%
Digital Info Tech	CHS	MICRO069	MOS Bundle	Wells-Booth, S	X	27	21	6	6	15	0.20	\$5,185.57	22%	78%
Digital Info Tech	CHS	MICRO076	MTA - Windws OS Fund	Wells-Booth, S	X	9	9	0	2	7	0.10	\$864.26	22%	78%
Digital Info Tech	MHS	MICRO069	MOS Bundle	Weaver, M	X	169	69	100	16	53	0.20	\$13,828.19	9%	91%
Digital Info Tech	RHS	MICRO069	MOS Bundle	VanBrunschoot, S	X	21	21	0	8	13	0.20	\$6,914.10	38%	62%
Digital Info Tech	SCHS	MICRO069	MOS Bundle	Olson, J	X	15	10	5	5	5	0.20	\$4,321.31	33%	67%
Digital Info Tech	THS	MICRO069	MOS Bundle	Tompkins, V	X	116	98	18	40	58	0.20	\$34,570.48	34%	66%
Digital Info Tech	THS	MICRO076	MTA - Windws OS Fund	Tompkins, V	X	1	1	0	0	1	0.10	\$0.00	0%	100%
Digital Info Tech	VHS	MICRO017	MS Office Master	Mantecon, J	X	0	0	0	0	0	0.20	\$0.00	0%	0%
Digital Info Tech	VHS	MICRO069	MOS Bundle	Mantecon, J	X	51	39	12	28	11	0.20	\$24,199.34	55%	45%
Digital Media/MM	AHS	ADOBE018	Adobe: Premiere Pro	Deese, D	X	2	2	0	0	2	0.10	\$0.00	0%	100%
Digital Media/MM	AHS	ADOBE020	Adobe: Illustrator	Deese, D	X	26	21	5	8	13	0.10	\$3,457.05	31%	69%
Digital Media/MM	AHS	ADOBE021	Adobe: InDesign	Deese, D	X	5	0	5	0	0	0.10	\$0.00	0%	100%
Digital Media/MM	AHS	ADOBE022	Adobe: Photoshop	Deese, D	X	93	70	23	48	22	0.10	\$20,742.29	52%	48%
Digital Media/MM	EGHS	ADOBE018	Adobe: Premiere Pro	Keener, B	X	16	16	0	5	11	0.10	\$2,160.66	31%	69%
Digital Media/MM	EGHS	ADOBE020	Adobe: Illustrator	Keener, B	X	33	16	17	8	8	0.10	\$3,457.05	24%	76%
Digital Media/MM	EGHS	ADOBE021	Adobe: InDesign	Keener, B	X	12	1	11	1	0	0.10	\$432.13	8%	92%
Digital Media/MM	EGHS	ADOBE022	Adobe: Photoshop	Keener, B	X	94	61	33	42	19	0.10	\$18,149.50	45%	55%
Digital Media/MM	EGHS	ADOBE023	Adobe Pro: Video Design	Keener, B	X	5	5	0	5	0	0.20	\$4,321.31	100%	0%
Digital Media/MM	EGHS	ADOBE024	Adobe Pro: Visual Design	Keener, B	X	3	3	0	3	0	0.20	\$2,592.79	100%	0%
Digital Media/MM	HHS	ADOBE018	Adobe: Premiere Pro	Stengle, S	X	8	7	1	3	4	0.10	\$1,296.39	38%	63%

2020-21 Industry Certification High School Results by Program

Program	School	Cert #	Certification	Teacher of Record	School Grade	# Students Identified	# Participants	Didn't Test	# Passing	# Failing	Funding Weights	Potential CAPE Funding \$	% Passing	% Failing
Digital Media/MM	HHS	ADOBE020	Adobe: Illustrator	Stengle, S	X	68	64	4	8	56	0.10	\$3,457.05	12%	88%
Digital Media/MM	HHS	ADOBE021	Adobe: InDesign	Stengle, S	X	23	19	4	4	15	0.10	\$1,728.52	17%	83%
Digital Media/MM	HHS	ADOBE022	Adobe: Photoshop	Stengle, S	X	97	89	8	41	48	0.10	\$17,717.37	42%	58%
Digital Media/MM	HHS	ADOBE023	Adobe Pro: Video Design	Stengle, S	X	1	1	0	1	0	0.20	\$864.26	100%	0%
Digital Media/MM	HHS	ADOBE024	Adobe Pro: Visual Design	Stengle, S	X	5	5	0	5	0	0.20	\$4,321.31	100%	0%
Digital Media/MM	MIHS	ADOBE011	Adobe: Animate	Forbes, K	X	1	1	0	0	1	0.20	\$0.00	0%	100%
Digital Media/MM	MIHS	ADOBE018	Adobe: Premiere Pro	Forbes, K	X	3	3	0	2	1	0.10	\$864.26	67%	33%
Digital Media/MM	MIHS	ADOBE020	Adobe: Illustrator	Forbes, K	X	50	50	0	24	26	0.10	\$10,371.14	48%	52%
Digital Media/MM	MIHS	ADOBE021	Adobe: InDesign	Forbes, K	X	1	1	0	1	0	0.10	\$432.13	100%	0%
Digital Media/MM	MIHS	ADOBE022	Adobe: Photoshop	Forbes, K	X	81	77	4	65	12	0.10	\$28,088.52	80%	20%
Digital Media/MM	MIHS	ADOBE023	Adobe Pro: Video Design	Forbes, K	X	1	1	0	1	0	0.20	\$864.26	100%	0%
Digital Media/MM	MIHS	ADOBE024	Adobe Pro: Visual Design	Forbes, K	X	25	25	0	25	0	0.20	\$21,606.55	100%	0%
Digital Media/MM	RHS	ADOBE018	Adobe: Premiere Pro	Dougherty, K	X	7	4	3	0	4	0.10	\$0.00	0%	100%
Digital Media/MM	RHS	ADOBE020	Adobe: Illustrator	Dougherty, K	X	31	21	10	7	14	0.10	\$3,024.92	23%	77%
Digital Media/MM	RHS	ADOBE021	Adobe: InDesign	Dougherty, K	X	18	13	5	5	8	0.10	\$2,160.66	28%	72%
Digital Media/MM	RHS	ADOBE022	Adobe: Photoshop	Dougherty, K	X	48	32	16	16	16	0.10	\$6,914.10	33%	67%
Digital Media/MM	RHS	ADOBE024	Adobe Pro: Visual Design	Dougherty, K	X	8	8	0	8	0	0.20	\$6,914.10	100%	0%
Digital Media/MM	SCHS	ADOBE020	Adobe: Illustrator	Harlan, C	X	15	13	2	9	4	0.10	\$3,889.18	60%	40%
Digital Media/MM	SCHS	ADOBE022	Adobe: Photoshop	Harlan, C	X	54	49	5	35	14	0.10	\$15,124.59	65%	35%
Digital Media/MM	SCHS	ADOBE023	Adobe Pro: Video Design	Harlan, C	X	1	1	0	1	0	0.20	\$864.26	100%	0%
Digital Media/MM	SCHS	ADOBE024	Adobe Pro: Visual Design	Harlan, C	X	4	4	0	4	0	0.20	\$3,457.05	100%	0%
Digital Media/MM	SHS	ADOBE018	Adobe: Premiere Pro	Flinchbaugh, N	X	25	25	0	6	19	0.10	\$2,592.79	24%	76%
Digital Media/MM	SHS	ADOBE020	Adobe: Illustrator	Flinchbaugh, N	X	52	49	3	28	21	0.10	\$12,099.67	54%	46%
Digital Media/MM	SHS	ADOBE021	Adobe: InDesign	Flinchbaugh, N	X	23	23	0	9	14	0.10	\$3,889.18	39%	61%
Digital Media/MM	SHS	ADOBE022	Adobe: Photoshop	Flinchbaugh, N	X	106	102	4	77	25	0.10	\$33,274.09	73%	27%
Digital Media/MM	SHS	ADOBE023	Adobe Pro: Video Design	Flinchbaugh, N	X	4	4	0	4	0	0.20	\$3,457.05	100%	0%
Digital Media/MM	SHS	ADOBE024	Adobe Pro: Visual Design	Flinchbaugh, N	X	4	4	0	4	0	0.20	\$3,457.05	100%	0%
Digital Media/MM	VHS	ADOBE011	Adobe: Animate	Cole, M	X	39	39	0	3	36	0.20	\$2,592.79	8%	92%
Digital Media/MM	VHS	ADOBE018	Adobe: Premiere Pro	Cole, M	X	30	30	0	21	9	0.10	\$9,074.75	70%	30%
Digital Media/MM	VHS	ADOBE020	Adobe: Illustrator	Armstrong, K	X	1	1	0	0	1	0.10	\$0.00	0%	100%
Digital Media/MM	VHS	ADOBE020	Adobe: Illustrator	Cole, M	X	35	35	0	20	15	0.10	\$8,642.62	57%	43%
Digital Media/MM	VHS	ADOBE020	Adobe: Illustrator	Hicks, S	X	74	73	1	43	30	0.10	\$18,581.63	58%	42%
Digital Media/MM	VHS	ADOBE021	Adobe: InDesign	Cole, M	X	40	39	1	28	11	0.10	\$12,099.67	70%	30%
Digital Media/MM	VHS	ADOBE021	Adobe: InDesign	Hicks, S	X	24	24	0	8	16	0.10	\$3,457.05	33%	67%
Digital Media/MM	VHS	ADOBE022	Adobe: Photoshop	Armstrong, K	X	33	33	0	31	2	0.10	\$13,396.06	94%	6%
Digital Media/MM	VHS	ADOBE022	Adobe: Photoshop	Cole, M	X	11	11	0	6	5	0.10	\$2,592.79	55%	45%
Digital Media/MM	VHS	ADOBE022	Adobe: Photoshop	Hicks, S	X	91	88	3	64	24	0.10	\$27,656.38	70%	30%
Digital Media/MM	VHS	ADOBE024	Adobe Pro: Visual Design	Armstrong, K	X	18	18	0	18	0	0.20	\$15,556.72	100%	0%
Digital Media/MM	VHS	ADOBE024	Adobe Pro: Visual Design	Cole, M	X	9	9	0	9	0	0.20	\$7,778.36	100%	0%
Digital Media/MM	VHS	ADOBE024	Adobe Pro: Visual Design	Hicks, S	X	13	13	0	13	0	0.20	\$11,235.41	100%	0%
Digital Photography	WSHS	ADOBE022	Adobe: Photoshop	Finch, J	X	0	0	0	0	0	0.10	\$0.00	0%	0%
Disp, Pol, Fire, Amb	THS	FDMQA030	911 Public Safety Telecommunicator	Morrison, G	X	16	16	0	13	3	0.20	\$11,235.41	81%	19%
Drafting	BHS	ADESK002	Autodesk - Cert User AutoCAD	Fleming, M	X	3	1	2	1	0	0.20	\$864.26	33%	67%
Drafting	BHS	ADESK008	Autodesk - Cert User Revit	Fleming, M	X	12	12	0	11	1	0.20	\$9,506.88	92%	8%
Drafting	BHS	ADESK011	Autodesk - Cert User Inventor	Fleming, M	X	2	2	0	2	0	0.20	\$1,728.52	100%	0%

2020-21 Industry Certification High School Results by Program

Program	School	Cert #	Certification	Teacher of Record	School Grade	# Students Identified	# Participants	Didn't Test	# Passing	# Failing	Funding Weights	Potential CAPE Funding \$	% Passing	% Failing
Drafting	BHS	ADESK032	Autodesk - Cert User Fusion 360	Fleming, M	X	6	6	0	6	0	0.20	\$5,185.57	100%	0%
Drafting	RHS	ADESK002	Autodesk - Cert User AutoCAD	Schooley, S	X	21	18	3	10	8	0.20	\$8,642.62	48%	52%
Drafting	RHS	ADESK008	Autodesk - Cert User Revit	Schooley, S	X	4	4	0	2	2	0.20	\$1,728.52	50%	50%
Drafting	RHS	ADESK011	Autodesk - Cert User Inventor	Schooley, S	X	9	9	0	4	5	0.20	\$3,457.05	44%	56%
Drafting	RHS	ADESK021	Autodesk - Cert Pro AutoCAD	Schooley, S	X	21	21	0	5	16	0.20	\$4,321.31	24%	76%
Drafting	RHS	ADESK032	Autodesk - Cert User Fusion 360	Schooley, S	X	21	21	0	11	10	0.20	\$9,506.88	52%	48%
Drafting	SCHS	ADESK002	Autodesk - Cert User AutoCAD	Gannon, C	X	48	48	0	47	1	0.20	\$40,620.31	98%	2%
Drafting	SCHS	ADESK008	Autodesk - Cert User Revit	Gannon, C	X	12	12	0	11	1	0.20	\$9,506.88	92%	8%
Drafting	SCHS	ADESK011	Autodesk - Cert User Inventor	Gannon, C	X	17	17	0	17	0	0.20	\$14,692.45	100%	0%
Drafting	SCHS	ADESK021	Autodesk - Cert Pro AutoCAD	Gannon, C	X	20	20	0	16	4	0.20	\$13,828.19	80%	20%
Drafting	SCHS	ADESK024	Autodesk - Cert Pro Inventor	Gannon, C	X	5	5	0	3	2	0.20	\$2,592.79	60%	40%
Drafting	SCHS	ADESK032	Autodesk - Cert User Fusion 360	Gannon, C	X	5	5	0	5	0	0.20	\$4,321.31	100%	0%
Early Childhood Ed	EGHS	CPREC001	Child Development Associate	Dilger, E	X	7	4	3	4	0	0.20	\$3,457.05	57%	43%
Early Childhood Ed	EGHS	FLDCF004	Intro to Childcare Train Cert	Dilger, E	0	10	10	0	9	1	0.00	\$0.00	90%	10%
Early Childhood Ed	EGHS	FLDCF005	Staff Credential	Dilger, E	0	0	0	0	0	0	0.00	\$0.00	0%	0%
Early Childhood Ed	MIHS	CPREC001	Child Development Associate	Pearlman, S	X	7	7	0	7	0	0.20	\$6,049.83	100%	0%
Early Childhood Ed	MIHS	FLDCF004	Intro to Childcare Train Cert	Pearlman, S	0	6	6	0	6	0	0.00	\$0.00	100%	0%
Early Childhood Ed	MIHS	FLDCF005	Staff Credential	Pearlman, S	0	0	0	0	0	0	0.00	\$0.00	0%	0%
Early Childhood Ed	PBMHS		CPR/First Aid	Pelchat, K	0	7	7	0	7	0	0.00	\$0.00	100%	0%
Early Childhood Ed	PBMHS	CPREC001	Child Development Associate	Pelchat, K	X	4	3	1	3	0	0.20	\$2,592.79	75%	25%
Early Childhood Ed	PBMHS	FLDCF004	Intro to Childcare Train Cert	Pelchat, K	0	7	7	0	6	1	0.00	\$0.00	86%	14%
Early Childhood Ed	PBMHS	FLDCF005	Staff Credential	Pelchat, K	0	4	4	0	4	0	0.00	\$0.00	100%	0%
Early Childhood Ed	SHS	CPREC001	Child Development Associate	Samuels, R	X	5	5	0	5	0	0.20	\$4,321.31	100%	0%
Early Childhood Ed	SHS	FLDCF004	Intro to Childcare Train Cert	Samuels, R	0	5	5	0	5	0	0.00	\$0.00	100%	0%
Early Childhood Ed	SHS	FLDCF005	Staff Credential	Samuels, R	0	0	0	0	0	0	0.00	\$0.00	0%	0%
Early Childhood Ed	VHS	CPREC001	Child Development Associate	Anderson, P	X	3	3	0	3	0	0.20	\$2,592.79	100%	0%
Early Childhood Ed	VHS	FLDCF004	Intro to Childcare Train Cert	Anderson, P	0	9	3	6	0	3	0.00	\$0.00	0%	100%
Early Childhood Ed	VHS	FLDCF005	Staff Credential	Anderson, P	0	0	0	0	0	0	0.00	\$0.00	0%	0%
Embry Riddle Dual Enrollment	BHS	USINS001	Small UAS Safety Cert	Fenech, P	X	0	0	0	0	0	0.20	\$0.00	0%	0%
Embry Riddle Dual Enrollment	THS	USINS001	Small UAS Safety Cert	Chatman, S	X	0	0	0	0	0	0.20	\$0.00	0%	0%
Emergency Responder	MHS		CPR/AED/BLS for Healthcare	Robbins, S	0	43	43	0	43	0	0.00	\$0.00	100%	0%
Emergency Responder	MHS	FDMQA002	C N A	Robbins, S	X	32	22	10	16	6	0.10	\$6,914.10	50%	50%
Engnr Path (PLTW)	MIHS	ADESK011	Autodesk - Cert User Inventor	Guenther, G	X	45	45	0	6	39	0.20	\$5,185.57	13%	87%
Exercise Science	BHS	NATHA003	CMAA	Parr, A	X	24	22	2	14	8	0.10	\$6,049.83	58%	42%
Exercise Science	CHS	NATHA003	CMAA	Mannes, A	X	14	14	0	9	5	0.10	\$3,889.18	64%	36%
Exercise Science	EGHS	NATHA003	CMAA	McMahon, S	X	21	21	0	21	0	0.10	\$9,074.75	100%	0%
Exercise Science	HHS	NATHA003	CMAA	Luna, E	X	103	83	20	23	60	0.10	\$9,939.01	22%	78%
Exercise Science	PBMHS		CPR/AED/BLS for Healthcare	Aloul, S	0	6	6	0	6	0	0.00	\$0.00	100%	0%
Exercise Science	VHS	NATHA003	CMAA	Dwyer, E	X	60	60	0	45	15	0.10	\$19,445.90	75%	25%
Fash Tech & Dsgn Svcs	CBHS	NOCTI003	NOCTI - App & Text Prod & Mer	Lengyel, D	0	8	8	0	5	3	0.00	\$0.00	63%	38%
Fash Tech & Dsgn Svcs	PBMHS	NOCTI003	NOCTI - App & Text Prod & Mer	Baker, K	0	3	3	0	3	0	0.00	\$0.00	100%	0%
Fash Tech & Dsgn Svcs	RHS	NOCTI003	NOCTI - App & Text Prod & Mer	Pingston, L	0	6	4	2	2	2	0.00	\$0.00	33%	67%
Fash Tech & Dsgn Svcs	SHS	ADOBE020	Adobe: Illustrator	Gray, J	X	8	8	0	3	5	0.10	\$1,296.39	38%	63%
Fash Tech & Dsgn Svcs	SHS	NOCTI003	NOCTI - App & Text Prod & Mer	Gray, J	0	8	8	0	7	1	0.00	\$0.00	88%	13%
Fash Tech & Dsgn Svcs	THS	ADOBE020	Adobe: Illustrator	Outerino, D	X	12	12	0	4	8	0.10	\$1,728.52	33%	67%

2020-21 Industry Certification High School Results by Program

Program	School	Cert #	Certification	Teacher of Record	School Grade	# Students Identified	# Participants	Didn't Test	# Passing	# Failing	Funding Weights	Potential CAPE Funding \$	% Passing	% Failing
Finance Academy	VHS	INTUT001	Quickbooks	Mantecon, J	X	35	35	0	15	20	0.20	\$12,963.93	43%	57%
Finance Academy	VHS	MICRO017	MS Office Master	Formanek, D	X	3	3	0	1	2	0.20	\$864.26	33%	67%
Finance Academy	VHS	MICRO017	MS Office Master	Mantecon, J	X	10	10	0	5	5	0.20	\$4,321.31	50%	50%
Finance Academy	VHS	MICRO069	MOS Bundle	Armstrong, K	X	30	30	0	25	5	0.20	\$21,606.55	83%	17%
Finance Academy	VHS	MICRO069	MOS Bundle	Formanek, D	X	28	25	3	14	11	0.20	\$12,099.67	50%	50%
Finance Academy	VHS	MICRO069	MOS Bundle	Mantecon, J	X	31	17	14	11	6	0.20	\$9,506.88	35%	65%
Finance Academy	VHS	MICRO076	MTA - Windws OS Fund	Armstrong, K	X	34	34	0	5	29	0.10	\$2,160.66	15%	85%
Finance Academy	VHS	MICRO076	MTA - Windws OS Fund	Formanek, D	X	13	13	0	3	10	0.10	\$1,296.39	23%	77%
Finance Academy	VHS	MICRO076	MTA - Windws OS Fund	Mantecon, J	X	46	46	0	13	33	0.10	\$5,617.70	28%	72%
Finance Academy	VHS	MICRO077	MTA – Security Fund	Armstrong, K	X	1	1	0	0	1	0.10	\$0.00	0%	100%
Finance Academy	VHS	MICRO077	MTA – Security Fund	Formanek, D	X	2	2	0	1	1	0.10	\$432.13	50%	50%
Finance Academy	VHS	MICRO077	MTA – Security Fund	Mantecon, J	X	5	5	0	3	2	0.10	\$1,296.39	60%	40%
Finance Academy	VHS	MICRO102	MTA – Mbly & Dev Fund	Mantecon, J	X	1	1	0	1	0	0.20	\$864.26	100%	0%
Finance Academy	VHS	MICRO114	MTA – Intro to Prog Java	Formanek, D	X	1	1	0	1	0	0.20	\$864.26	100%	0%
Game/Sim/Anim/Prog	HHS	ADESK030	Autodesk - Cert User Maya	Pallo, D	X	23	23	0	6	17	0.20	\$5,185.57	26%	74%
Game/Sim/Anim/Prog	HHS	ADESK031	Autodesk - Cert User 3ds Max	Pallo, D	X	26	21	5	1	20	0.10	\$432.13	4%	96%
Game/Sim/Anim/Prog	MIHS	UNITY002	Unity Cert User: Progmr	Guenther, G	X	5	5	0	0	5	0.20	\$0.00	0%	100%
Game/Sim/Anim/Prog	OCS	UNITY002	Unity Cert User: Progmr	Johnston, B	X	12	12	0	3	9	0.20	\$2,592.79	25%	75%
Game/Sim/Anim/Prog	PBMHS	ADESK029	Autodesk - Cert Pro 3ds Max	Sofet, J	X	2	2	0	1	1	0.10	\$432.13	50%	50%
Game/Sim/Anim/Prog	PBMHS	ADESK031	Autodesk - Cert User 3ds Max	Sofet, J	X	24	16	8	1	15	0.10	\$432.13	4%	96%
Game/Sim/Anim/Prog	PBMHS	MICRO076	MTA - Windws OS Fund	Sofet, J	X	1	1	0	1	0	0.10	\$432.13	100%	0%
Game/Sim/Anim/Prog	PBMHS	UNITY002	Unity Cert User: Progmr	Sofet, J	X	10	10	0	1	9	0.20	\$864.26	10%	90%
Inter/Fash Dsn Svcs	VHS	ADOBE018	Adobe: Premiere Pro	Humphrys, C	X	0	0	0	0	0	0.10	\$0.00	0%	0%
Inter/Fash Dsn Svcs	VHS	ADOBE020	Adobe: Illustrator	Humphrys, C	X	10	9	1	1	8	0.10	\$432.13	10%	90%
Inter/Fash Dsn Svcs	VHS	CARCH002	Chief Architect	Humphrys, C	X	7	7	0	0	7	0.20	\$0.00	0%	100%
International Business	MHS	INTUT001	Quickbooks	Schweich, J	X	6	5	1	0	5	0.20	\$0.00	0%	100%
International Business	MHS	MICRO069	MOS Bundle	Schweich, J	X	28	14	14	11	3	0.20	\$9,506.88	39%	61%
International Business	MHS	MICRO076	MTA - Windws OS Fund	Schweich, J	X	11	11	0	2	9	0.10	\$864.26	18%	82%
International Business	RHS	MICRO069	MOS Bundle	Kearns, L	X	89	69	20	37	32	0.20	\$31,977.69	42%	58%
Introd Engr Design	OCS	ADESK011	Autodesk - Cert User Inventor	Grimaldi, R	X	1	1	0	1	0	0.20	\$864.26	100%	0%
Machining Technology	BHS	NIFMS014	NIMS: CNC Milling Operations	Eaves, C	X	61	54	7	52	2	0.10	\$22,470.81	85%	15%
Machining Technology	BHS	NIFMS017	NIMS: Manual Milling Skills 1	Eaves, C	X	5	5	0	5	0	0.10	\$2,160.66	100%	0%
Med Admin Spec	HHS		CPR/AED/BLS for Healthcare	Trotman, P	0	13	13	0	13	0	0.00	\$0.00	100%	0%
Med Admin Spec	HHS	NATHA003	CMAA	Trotman, P	X	39	30	9	13	17	0.10	\$5,617.70	33%	67%
Mktg Mgmt & Ent Prin	CBHS	PROSO016	CIW: Internet Bus Assoc	Moore, W	X	5	5	0	2	3	0.10	\$864.26	40%	60%
Mktg Mgmt & Ent Prin	CBHS	PROSO031	CIW: Social Media Strategist	Moore, W	X	3	3	0	0	3	0.10	\$0.00	0%	100%
Nursing Assistant	AHS		CPR/AED/BLS for Healthcare	Monroe, J		12	12	0	12	0	0.00	\$0.00	100%	0%
Nursing Assistant	AHS	FDMQA002	C N A	Monroe, J	X	19	19	0	18	1	0.10	\$7,778.36	95%	5%
Nursing Assistant	BHS		CPR/AED/BLS for Healthcare	Caraballo, E	0	17	17	0	17	0	0.00	\$0.00	100%	0%
Nursing Assistant	BHS	FDMQA002	C N A	Caraballo, E	X	12	12	0	12	0	0.10	\$5,185.57	100%	0%
Nursing Assistant	RHS		CPR/AED/BLS for Healthcare	Bassile, T		33	33	0	33	0	0.00	\$0.00	100%	0%
Nursing Assistant	RHS	FDMQA002	C N A	Bassile, T	X	12	12	0	11	1	0.10	\$4,753.44	92%	8%
Nursing Assistant	THS	FDMQA002	C N A	Batson, H	X	15	15	0	13	2	0.10	\$5,617.70	87%	13%
Nutr & Food Science	AHS	NRAEF003	ServSafe Manager	Morgenthal, A	X	39	39	0	23	16	0.20	\$19,878.03	59%	41%
Nutr & Food Science	CBHS	NRAEF003	ServSafe Manager	Davis, B	X	40	40	0	11	29	0.20	\$9,506.88	28%	73%

2020-21 Industry Certification High School Results by Program

Program	School	Cert #	Certification	Teacher of Record	School Grade	# Students Identified	# Participants	Didn't Test	# Passing	# Failing	Funding Weights	Potential CAPE Funding \$	% Passing	% Failing
Nutr & Food Science	EHS	NRAEF003	ServSafe Manager	Brown, N	X	23	22	1	12	10	0.20	\$10,371.14	52%	48%
Nutr & Food Science	HHS	NRAEF003	ServSafe Manager	Burch, N	X	89	89	0	23	66	0.20	\$19,878.03	26%	74%
Nutr & Food Science	MHS	NRAEF003	ServSafe Manager	Haskins, L	X	35	35	0	2	33	0.20	\$1,728.52	6%	94%
Nutr & Food Science	MIHS	NRAEF003	ServSafe Manager	Vandenbeldt, K	X	37	37	0	37	0	0.20	\$31,977.69	100%	0%
Nutr & Food Science	SHS	NRAEF003	ServSafe Manager	Doubek, R	X	35	35	0	19	16	0.20	\$16,420.98	54%	46%
Nutr & Food Science	VHS	NRAEF003	ServSafe Manager	Scholle, L	X	60	60	0	57	3	0.20	\$49,262.93	95%	5%
Otbrd Marine Svc Tech	EGHS	NIASE080	ASE: EL Auto - Elec/Elect Sys	Reeder, J	X	20	11	9	8	3	0.10	\$3,457.05	40%	60%
Otbrd Marine Svc Tech	EGHS	NIASE081	ASE: EL Auto - Eng Perf	Reeder, J	X	3	3	0	2	1	0.10	\$864.26	67%	33%
Otbrd Marine Svc Tech	EGHS	NIASE082	ASE: EL Auto - Engine Repair	Reeder, J	X	16	16	0	8	8	0.10	\$3,457.05	50%	50%
Teacher Assisting	SCHS	EDTSO001	ParaPro	Drabik, F	0	12	12	0	9	3	0.00	\$0.00	75%	25%
Tech Dsgn/Adv Tech Ap	BHS	ADESK008	Autodesk - Cert User Revit	Fleming, M	X	2	2	0	2	0	0.20	\$1,728.52	100%	0%
Tech Dsgn/Adv Tech Ap	BHS	ADESK011	Autodesk - Cert User Inventor	Fleming, M	X	1	1	0	1	0	0.20	\$864.26	100%	0%
Tech Dsgn/Adv Tech Ap	PBMHS	ADESK002	Autodesk - Cert User AutoCAD	Allen, D	X	2	2	0	2	0	0.20	\$1,728.52	100%	0%
Tech Dsgn/Adv Tech Ap	PBMHS	ADESK008	Autodesk - Cert User Revit	Allen, D	X	1	1	0	1	0	0.20	\$864.26	100%	0%
Tech Dsgn/Adv Tech Ap	PBMHS	ADESK011	Autodesk - Cert User Inventor	Allen, D	X	1	1	0	0	1	0.20	\$0.00	0%	100%
Tech Dsgn/Adv Tech Ap	PBMHS	ADESK011	Autodesk - Cert User Inventor	Allen, R	X	5	5	0	4	1	0.20	\$3,457.05	80%	20%
Tech Dsgn/Adv Tech Ap	PBMHS	ADESK021	Autodesk - Cert Pro AutoCAD	Allen, D	X	1	1	0	0	1	0.20	\$0.00	0%	100%
Tech Dsgn/Adv Tech Ap	PBMHS	ADESK024	Autodesk - Cert Pro Inventor	Allen, D	X	3	3	0	2	1	0.20	\$1,728.52	67%	33%
Tech Dsgn/Adv Tech Ap	PBMHS	RECFN001	RECF Pre-Engineering Cert	Allen, R	X	5	5	0	5	0	0.10	\$2,160.66	100%	0%
Tech Dsgn/Adv Tech Ap	PBMHS	RECFN002	RECF Robotics Cert	Allen, R	X	2	2	0	2	0	0.10	\$864.26	100%	0%
Tech Dsgn/Adv Tech Ap	PBMHS	SOLID003	Solidworks	Allen, R	X	5	5	0	5	0	0.20	\$4,321.31	100%	0%
Tech Dsgn/Adv Tech Ap	PBMHS	SOLID004	Solidworks Pro	Allen, R	X	1	1	0	1	0	0.20	\$864.26	100%	0%
Technical Design	BHS	ADESK002	Autodesk - Cert User AutoCAD	Fleming, M	X	59	58	1	42	16	0.20	\$36,299.00	71%	29%
Technical Design	BHS	ADESK008	Autodesk - Cert User Revit	Fleming, M	X	13	13	0	13	0	0.20	\$11,235.41	100%	0%
Technical Design	BHS	ADESK011	Autodesk - Cert User Inventor	Fleming, M	X	47	47	0	38	9	0.20	\$32,841.96	81%	19%
Technical Design	BHS	ADESK032	Autodesk - Cert User Fusion 360	Fleming, M	X	25	25	0	23	2	0.20	\$19,878.03	92%	8%
Technical Design	CBHS	ADESK002	Autodesk - Cert User AutoCAD	Siljestrom, R	X	9	9	0	8	1	0.20	\$6,914.10	89%	11%
Technical Design	CHS	ADESK002	Autodesk - Cert User AutoCAD	Bresk, M	X	8	4	4	3	1	0.20	\$2,592.79	38%	63%
Technical Design	EGHS	ADESK002	Autodesk - Cert User AutoCAD	Lustic, B	X	63	51	12	36	15	0.20	\$31,113.43	57%	43%
Technical Design	EGHS	ADESK008	Autodesk - Cert User Revit	Lustic, B	X	5	5	0	2	3	0.20	\$1,728.52	40%	60%
Technical Design	EGHS	ADESK011	Autodesk - Cert User Inventor	Lustic, B	X	21	21	0	15	6	0.20	\$12,963.93	71%	29%
Technical Design	EGHS	ADESK021	Autodesk - Cert Pro AutoCAD	Lustic, B	X	2	2	0	1	1	0.20	\$864.26	50%	50%
Technical Design	HHS	ADESK002	Autodesk - Cert User AutoCAD	Pallo, D	X	4	4	0	1	3	0.20	\$864.26	25%	75%
Technical Design	HHS	ADESK008	Autodesk - Cert User Revit	Pallo, D	X	4	4	0	3	1	0.20	\$2,592.79	75%	25%
Technical Design	HHS	ADESK011	Autodesk - Cert User Inventor	Pallo, D	X	33	33	0	7	26	0.20	\$6,049.83	21%	79%
Technical Design	HHS	ADESK032	Autodesk - Cert User Fusion 360	Pallo, D	X	1	1	0	1	0	0.20	\$864.26	100%	0%
Technical Design	HHS	SOLID003	Solidworks	Pallo, D	X	1	1	0	1	0	0.20	\$864.26	100%	0%
Technical Design	PBMHS	ADESK002	Autodesk - Cert User AutoCAD	Allen, D	X	13	13	0	9	4	0.20	\$7,778.36	69%	31%
Technical Design	PBMHS	ADESK008	Autodesk - Cert User Revit	Allen, D	X	3	3	0	2	1	0.20	\$1,728.52	67%	33%
Technical Design	PBMHS	ADESK011	Autodesk - Cert User Inventor	Allen, D	X	12	12	0	9	3	0.20	\$7,778.36	75%	25%
Technical Design	PBMHS	ADESK021	Autodesk - Cert Pro AutoCAD	Allen, D	X	4	4	0	2	2	0.20	\$1,728.52	50%	50%
Technical Design	PBMHS	ADESK024	Autodesk - Cert Pro Inventor	Allen, D	X	2	2	0	1	1	0.20	\$864.26	50%	50%
Technical Design	PBMHS	ADESK025	Autodesk - Cert Pro Revit	Allen, D	X	0	0	0	0	0	0.20	\$0.00	0%	0%
Technical Design	PBMHS	ADESK031	Autodesk - Cert User 3ds Max	Allen, D	X	0	0	0	0	0	0.10	\$0.00	0%	0%
Technical Design	PBMHS	ADESK032	Autodesk - Cert User Fusion 360	Allen, D	X	4	4	0	3	1	0.20	\$2,592.79	75%	25%

2020-21 Industry Certification High School Results by Program

Program	School	Cert #	Certification	Teacher of Record	School Grade	# Students Identified	# Participants	Didn't Test	# Passing	# Failing	Funding Weights	Potential CAPE Funding \$	% Passing	% Failing
Technical Design	SHS	ADESK002	Autodesk - Cert User AutoCAD	Kimbrell, R	X	2	2	0	1	1	0.20	\$864.26	50%	50%
Technical Design	SHS	ADESK008	Autodesk - Cert User Revit	Kimbrell, R	X	46	46	0	35	11	0.20	\$30,249.17	76%	24%
Technical Design	SHS	ADESK011	Autodesk - Cert User Inventor	Kimbrell, R	X	19	19	0	17	2	0.20	\$14,692.45	89%	11%
TV Production Tech	BHS	ADOBE018	Adobe: Premiere Pro	Potter, L	X	34	33	1	25	8	0.10	\$10,803.28	74%	26%
TV Production Tech	EHS	ADOBE018	Adobe: Premiere Pro	Kyzer, M	X	19	19	0	16	3	0.10	\$6,914.10	84%	16%
TV Production Tech	SCHS	ADOBE018	Adobe: Premiere Pro	Dietz, R	X	42	37	5	18	19	0.10	\$7,778.36	43%	57%
TV Production Tech	THS	ADOBE018	Adobe: Premiere Pro	Curtis, B	X	14	14	0	4	10	0.10	\$1,728.52	29%	71%
TV Production Tech	VHS	ADOBE018	Adobe: Premiere Pro	Szabo, M	X	16	16	0	3	13	0.10	\$1,296.39	19%	81%
Web App Dev & Prog	RHS	ADOBE010	Adobe: Dreamweaver	VanBrunschoot, S	X	5	5	0	2	3	0.20	\$1,728.52	40%	60%
Web App Dev & Prog	RHS	MICRO080	MTA - HTML5 App Dev Fund	VanBrunschoot, S	X	24	24	0	12	12	0.20	\$10,371.14	50%	50%
Web App Dev & Prog	RHS	MICRO104	MTA - Intro to Prog JavaScript	VanBrunschoot, S	X	18	18	0	15	3	0.20	\$12,963.93	83%	17%
Web App Dev & Prog	RHS	MICRO105	MTA - Intro to Prog HTML/CSS	VanBrunschoot, S	X	19	19	0	11	8	0.10	\$4,753.44	58%	42%
Web App Dev & Prog	RHS	MICRO112	MTA - Intro to Prog Python	VanBrunschoot, S	X	23	23	0	9	14	0.20	\$7,778.36	39%	61%
Web App Dev & Prog	RHS	MICRO114	MTA - Intro to Prog Java	VanBrunschoot, S	X	1	1	0	0	1	0.20	\$0.00	0%	100%
Web App Dev & Prog	SHS	MICRO112	MTA - Intro to Prog Python	Mitchell, C	X	104	101	3	35	66	0.20	\$30,249.17	34%	66%
Web App Dev & Prog	VHS	MICRO080	MTA - HTML5 App Dev Fund	Dohmen, J	X	15	15	0	12	3	0.20	\$10,371.14	80%	20%
Web App Dev & Prog	VHS	MICRO105	MTA - Intro to Prog HTML/CSS	Dohmen, J	X	19	17	2	15	2	0.10	\$6,481.97	79%	21%
Web App Dev & Prog	VHS	MICRO112	MTA - Intro to Prog Python	Dohmen, J	X	83	83	0	57	26	0.20	\$49,262.93	69%	31%
Web App Dev & Prog	VHS	MICRO114	MTA - Intro to Prog Java	Dohmen, J	X	13	1	12	0	1	0.20	\$0.00	0%	100%
Web Development	MHS	ADOBE010	Adobe: Dreamweaver	Angove, J	X	18	18	0	9	9	0.20	\$7,778.36	50%	50%
Web Development	MHS	ADOBE011	Adobe: Animate	Angove, J	X	14	14	0	7	7	0.20	\$6,049.83	50%	50%
Web Development	MHS	ADOBE018	Adobe: Premiere Pro	Angove, J	X	2	2	0	1	1	0.10	\$432.13	50%	50%
Web Development	MHS	ADOBE020	Adobe: Illustrator	Angove, J	X	0	0	0	0	0	0.10	\$0.00	0%	0%
Web Development	MHS	ADOBE021	Adobe: InDesign	Angove, J	X	0	0	0	0	0	0.10	\$0.00	0%	0%
Web Development	MHS	ADOBE022	Adobe: Photoshop	Angove, J	X	10	10	0	10	0	0.10	\$4,321.31	100%	0%
Web Development	MHS	ADOBE023	Adobe Pro: Video Design	Angove, J	X	11	11	0	11	0	0.20	\$9,506.88	100%	0%
Web Development	MIHS	ADOBE010	Adobe: Dreamweaver	Strazzeri, D	X	5	3	2	0	3	0.20	\$0.00	0%	100%
Web Development	MIHS	ADOBE011	Adobe: Animate	Strazzeri, D	X	0	0	0	0	0	0.20	\$0.00	0%	0%
Welding Technology	AHS	HBINS004	Homebuilder's PAC CORE	Cankar, R	X	16	16	0	12	4	0.10	\$5,185.57	75%	25%

2020-21 Industry Certification Middle School Results by Program

Program	School	Cert #	Certification	Teacher of Record	School Grade	# Students Identified	# Participants	# In Progress/Didn't Test	# Passing	# Failing	Funding Weights	Potential CAPE Funding	% Passing	% Failing
Certiport	BVS	MICRO069	MOS Bundle	Chisolm, C	X	5	5	0	5	0	0.100	\$2,160.66	100%	0%
Certiport	CBHSMS	MICRO069	MOS Bundle	McCully, C	X	30	30	0	30	0	0.100	\$12,963.93	100%	0%
Certiport	CBHSMS	MICRO076	MTA – Windows OS Fund	McCully, C	X	9	9	0	1	8	0.100	\$432.13	11%	89%
Certiport	CMS	MICRO069	MOS Bundle	Hrkach, D	X	27	27	0	27	0	0.100	\$11,667.54	100%	0%
Certiport	CMS	MICRO076	MTA – Windows OS Fund	Hrkach, D	X	3	3	0	0	3	0.100	\$0.00	0%	100%
Certiport	CMS	MICRO077	MTA – Security Fund	Hrkach, D	X	3	3	0	0	3	0.100	\$0.00	0%	100%
Certiport	CMS	MICRO078	MTA – Networking Fund	Hrkach, D	X	1	1	0	0	1	0.100	\$0.00	0%	100%
Certiport	CMS	MICRO104	MTA-Intro Prgm: JavaScript	Hrkach, D	X	1	1	0	0	1	0.100	\$0.00	0%	100%
Certiport	DMS	MICRO069	MOS Bundle	Robert, J	X	20	20	0	20	0	0.100	\$8,642.62	100%	0%
Certiport	DMS	MICRO076	MTA – Windows OS Fund	Robert, J	X	6	6	0	2	4	0.100	\$864.26	33%	67%
Certiport	EHSMS	ADOBE020	Adobe: Illustrator	Vickers, P	X	4	4	0	1	3	0.100	\$432.13	25%	75%
Certiport	EHSMS	ADOBE021	Adobe: InDesign	Vickers, P	X	9	9	0	4	5	0.100	\$1,728.52	44%	56%
Certiport	EHSMS	ADOBE022	Adobe: Photoshop	Vickers, P	X	1	1	0	0	1	0.100	\$0.00	0%	100%
Certiport	EHSMS	ADOBE024	Adobe Cert Pro: Visual Dsn	Vickers, P	X	5	5	0	5	0	0.100	\$2,160.66	100%	0%
Certiport	HMS	MICRO069	MOS Bundle	Hoover, W	X	20	20	0	20	0	0.100	\$8,642.62	100%	0%
Certiport	JAMS	MICRO069	MOS Bundle	Combs, N	X	25	25	0	25	0	0.100	\$10,803.28	100%	0%
Certiport	JAMS	MICRO076	MTA – Windows OS Fund	Combs, N	X	3	3	0	1	2	0.100	\$432.13	33%	67%
Certiport	JOMS	MICRO069	MOS Bundle	Ashley, S	X	2	2	0	2	0	0.100	\$864.26	100%	0%
Certiport	KMS	MICRO069	MOS Bundle	Parker, M	X	19	19	0	19	0	0.100	\$8,210.49	100%	0%
Certiport	MAMS	MICRO069	MOS Bundle	Rice, H	X	24	24	0	24	0	0.100	\$10,371.14	100%	0%
Certiport	MCMS	MICRO069	MOS Bundle	Layfield, D	X	4	4	0	4	0	0.100	\$1,728.52	100%	0%
Certiport	OCS	ADESK011	AutoDesk: Inventor	Grimaldi, R	X	1	1	0	1	0	0.100	\$432.13	100%	0%
Certiport	OCS	ADOBE022	Adobe: Photoshop	Oakes, J	X	5	5	0	4	1	0.100	\$1,728.52	80%	20%
Certiport	OCS	UNITY002	Unity Cert User: Prgrm	Johnston, B	X	6	6	0	1	5	0.100	\$432.13	17%	83%
Certiport	PCA	MICRO069	MOS Bundle	Lamagno, K	X	1	1	0	1	0	0.100	\$432.13	100%	0%
Certiport	SCHSMS	MICRO069	MOS Bundle	Olson, J	X	1	1	0	1	0	0.100	\$432.13	100%	0%
Certiport	SCHSMS	MICRO069	MOS Bundle	Stoppelbein, A	X	18	18	0	18	0	0.100	\$7,778.36	100%	0%
Certiport	STMS	MICRO069	MOS Bundle	Mann, P	X	7	7	0	7	0	0.100	\$3,024.92	100%	0%
Certiport	SWMS	MICRO069	MOS Bundle	Jansen, D	X	5	5	0	5	0	0.100	\$2,160.66	100%	0%
Certiport	SWMS	MICRO076	MTA – Windows OS Fund	Jansen, D	X	3	3	0	1	2	0.100	\$432.13	33%	67%
MS Business	BVS	MICRO801	MS Excel	Chisolm, C	0	0	0	0	0	0	0.025	\$0.00	0%	0%
MS Business	BVS	MICRO802	MS Word	Chisolm, C	0	1	1	0	0	1	0.025	\$0.00	0%	100%
MS Business	BVS	MICRO803	MS PowerPoint	Chisolm, C	0	1	1	0	0	1	0.025	\$0.00	0%	100%
MS Business	CBHSMS	MICRO801	MS Excel	McCully, C	0	13	13	0	0	13	0.025	\$0.00	0%	100%
MS Business	CBHSMS	MICRO802	MS Word	McCully, C	0	17	17	0	8	9	0.025	\$864.26	47%	53%
MS Business	CBHSMS	MICRO803	MS PowerPoint	McCully, C	0	16	16	0	7	9	0.025	\$756.23	44%	56%
MS Business	CBHSMS	PROSO801	ICT - Database Ess	McCully, C	0	0	0	0	0	0	0.025	\$0.00	0%	0%
MS Business	CBHSMS	PROSO802	ICT - Gaming Ess	McCully, C	0	0	0	0	0	0	0.025	\$0.00	0%	0%
MS Business	CBHSMS	PROSO803	ICT - Multimedia Ess	McCully, C	0	53	53	0	32	21	0.025	\$3,457.05	60%	40%
MS Business	CBHSMS	PROSO804	ICT - Program & Logic Ess	McCully, C	0	0	0	0	0	0	0.025	\$0.00	0%	0%
MS Business	CBHSMS	PROSO805	ICT - Web Design Ess	McCully, C	0	0	0	0	0	0	0.025	\$0.00	0%	0%
MS Business	CBHSMS	PROSO806	ICT - Communications Ess	McCully, C	0	2	2	0	2	0	0.025	\$216.07	100%	0%
MS Business	CBHSMS	PROSO807	ICT - Computing Ess	McCully, C	0	0	0	0	0	0	0.025	\$0.00	0%	0%

2020-21 Industry Certification Middle School Results by Program

Program	School	Cert #	Certification	Teacher of Record	School Grade	# Students Identified	# Participants	# In Progress/Didn't Test	# Passing	# Failing	Funding Weights	Potential CAPE Funding	% Passing	% Failing
MS Business	CBHSMS	PROSO808	ICT - Cyber Security Ess	McCully, C	0	0	0	0	0	0	0.025	\$0.00	0%	0%
MS Business	CBHSMS	PROSO809	ICT - Spreadsheet Ess	McCully, C	0	84	84	0	40	44	0.025	\$4,321.31	48%	52%
MS Business	CBHSMS	PROSO809	ICT - Spreadsheet Ess	Moore, W	0	1	1	0	0	1	0.025	\$0.00	0%	100%
MS Business	CBHSMS	PROSO810	ICT - Word Processing Ess	McCully, C	0	91	91	0	67	24	0.025	\$7,238.19	74%	26%
MS Business	CBHSMS	PROSO810	ICT - Word Processing Ess	Moore, W	0	5	5	0	2	3	0.025	\$216.07	40%	60%
MS Business	CHSMS	PROSO801	ICT - Database Ess	Ocker, D	0	29	29	0	22	7	0.025	\$2,376.72	76%	24%
MS Business	CHSMS	PROSO802	ICT - Gaming Ess	Ocker, D	0	0	0	0	0	0	0.025	\$0.00	0%	0%
MS Business	CHSMS	PROSO803	ICT - Multimedia Ess	Ocker, D	0	41	36	5	24	12	0.025	\$2,592.79	59%	41%
MS Business	CHSMS	PROSO804	ICT - Program & Logic Ess	Ocker, D	0	0	0	0	0	0	0.025	\$0.00	0%	0%
MS Business	CHSMS	PROSO805	ICT - Web Design Ess	Ocker, D	0	10	10	0	8	2	0.025	\$864.26	80%	20%
MS Business	CHSMS	PROSO806	ICT - Communications Ess	Ocker, D	0	22	22	0	21	1	0.025	\$2,268.69	95%	5%
MS Business	CHSMS	PROSO807	ICT - Computing Ess	Ocker, D	0	17	17	0	5	12	0.025	\$540.16	29%	71%
MS Business	CHSMS	PROSO808	ICT - Cyber Security Ess	Ocker, D	0	19	19	0	18	1	0.025	\$1,944.59	95%	5%
MS Business	CHSMS	PROSO809	ICT - Spreadsheet Ess	Ocker, D	0	63	54	9	37	17	0.025	\$3,997.21	59%	41%
MS Business	CHSMS	PROSO810	ICT - Word Processing Ess	Ocker, D	0	68	64	4	46	18	0.025	\$4,969.51	68%	32%
MS Business	CMS	MICRO801	MS Excel	Hrkach, D	0	8	8	0	0	8	0.025	\$0.00	0%	100%
MS Business	CMS	MICRO802	MS Word	Hrkach, D	0	15	15	0	13	2	0.025	\$1,404.43	87%	13%
MS Business	CMS	MICRO803	MS PowerPoint	Hrkach, D	0	17	17	0	12	5	0.025	\$1,296.39	71%	29%
MS Business	CMS	PROSO801	ICT - Database Ess	Berryman, M	0	0	0	0	0	0	0.025	\$0.00	0%	0%
MS Business	CMS	PROSO802	ICT - Gaming Ess	Berryman, M	0	0	0	0	0	0	0.025	\$0.00	0%	0%
MS Business	CMS	PROSO803	ICT - Multimedia Ess	Berryman, M	0	140	140	0	85	55	0.025	\$9,182.78	61%	39%
MS Business	CMS	PROSO804	ICT - Program & Logic Ess	Berryman, M	0	0	0	0	0	0	0.025	\$0.00	0%	0%
MS Business	CMS	PROSO805	ICT - Web Design Ess	Berryman, M	0	0	0	0	0	0	0.025	\$0.00	0%	0%
MS Business	CMS	PROSO806	ICT - Communications Ess	Berryman, M	0	140	140	0	107	33	0.025	\$11,559.50	76%	24%
MS Business	CMS	PROSO807	ICT - Computing Ess	Berryman, M	0	1	1	0	1	0	0.025	\$108.03	100%	0%
MS Business	CMS	PROSO808	ICT - Cyber Security Ess	Berryman, M	0	118	118	0	105	13	0.025	\$11,343.44	89%	11%
MS Business	CMS	PROSO809	ICT - Spreadsheet Ess	Berryman, M	0	167	167	0	93	74	0.025	\$10,047.05	56%	44%
MS Business	CMS	PROSO810	ICT - Word Processing Ess	Berryman, M	0	295	226	69	191	35	0.025	\$20,634.26	65%	35%
MS Business	DMS	MICRO801	MS Excel	Robert, J	0	2	2	0	2	0	0.025	\$216.07	100%	0%
MS Business	DMS	MICRO802	MS Word	Robert, J	0	0	0	0	0	0	0.025	\$0.00	0%	0%
MS Business	DMS	MICRO803	MS PowerPoint	Robert, J	0	0	0	0	0	0	0.025	\$0.00	0%	0%
MS Business	DMS	PROSO801	ICT - Database Ess	Robert, J	0	0	0	0	0	0	0.025	\$0.00	0%	0%
MS Business	DMS	PROSO802	ICT - Gaming Ess	Robert, J	0	0	0	0	0	0	0.025	\$0.00	0%	0%
MS Business	DMS	PROSO803	ICT - Multimedia Ess	Robert, J	0	1	1	0	1	0	0.025	\$108.03	100%	0%
MS Business	DMS	PROSO804	ICT - Program & Logic Ess	Robert, J	0	0	0	0	0	0	0.025	\$0.00	0%	0%
MS Business	DMS	PROSO805	ICT - Web Design Ess	Robert, J	0	0	0	0	0	0	0.025	\$0.00	0%	0%
MS Business	DMS	PROSO806	ICT - Communications Ess	Robert, J	0	66	66	0	62	4	0.025	\$6,698.03	94%	6%
MS Business	DMS	PROSO807	ICT - Computing Ess	Robert, J	0	32	32	0	27	5	0.025	\$2,916.88	84%	16%
MS Business	DMS	PROSO808	ICT - Cyber Security Ess	Robert, J	0	201	201	0	193	8	0.025	\$20,850.32	96%	4%
MS Business	DMS	PROSO809	ICT - Spreadsheet Ess	Robert, J	0	136	132	4	103	29	0.025	\$11,127.37	76%	24%
MS Business	DMS	PROSO810	ICT - Word Processing Ess	Robert, J	0	232	226	6	179	47	0.025	\$19,337.86	77%	23%
MS Business	HMS	MICRO801	MS Excel	Hoover, W	0	30	30	0	0	30	0.025	\$0.00	0%	100%
MS Business	HMS	MICRO802	MS Word	Hoover, W	0	32	32	0	18	14	0.025	\$1,944.59	56%	44%
MS Business	HMS	MICRO803	MS PowerPoint	Hoover, W	0	31	31	0	20	11	0.025	\$2,160.66	65%	35%
MS Business	HMS	PROSO801	ICT - Database Ess	Hoover, W	0	0	0	0	0	0	0.025	\$0.00	0%	0%

2020-21 Industry Certification Middle School Results by Program

Program	School	Cert #	Certification	Teacher of Record	School Grade	# Students Identified	# Participants	# In Progress/Didn't Test	# Passing	# Failing	Funding Weights	Potential CAPE Funding	% Passing	% Failing
MS Business	HMS	PROSO802	ICT - Gaming Ess	Hoover, W	0	0	0	0	0	0	0.025	\$0.00	0%	0%
MS Business	HMS	PROSO803	ICT - Multimedia Ess	Hoover, W	0	10	10	0	6	4	0.025	\$648.20	60%	40%
MS Business	HMS	PROSO804	ICT - Program & Logic Ess	Hoover, W	0	0	0	0	0	0	0.025	\$0.00	0%	0%
MS Business	HMS	PROSO805	ICT - Web Design Ess	Hoover, W	0	0	0	0	0	0	0.025	\$0.00	0%	0%
MS Business	HMS	PROSO806	ICT - Communications Ess	Hoover, W	0	9	9	0	7	2	0.025	\$756.23	78%	22%
MS Business	HMS	PROSO807	ICT - Computing Ess	Gutches, D	0	49	49	0	22	27	0.025	\$2,376.72	45%	55%
MS Business	HMS	PROSO807	ICT - Computing Ess	Hoover, W	0	23	23	0	5	18	0.025	\$540.16	22%	78%
MS Business	HMS	PROSO808	ICT - Cyber Security Ess	Hoover, W	0	0	0	0	0	0	0.025	\$0.00	0%	0%
MS Business	HMS	PROSO809	ICT - Spreadsheet Ess	Hoover, W	0	43	42	1	19	23	0.025	\$2,052.62	44%	56%
MS Business	HMS	PROSO810	ICT - Word Processing Ess	Gutches, D	0	51	50	1	35	15	0.025	\$3,781.15	69%	31%
MS Business	HMS	PROSO810	ICT - Word Processing Ess	Hoover, W	0	16	16	0	14	2	0.025	\$1,512.46	88%	13%
MS Business	JAMS	MICRO801	MS Excel	Combs, N	0	7	7	0	0	7	0.025	\$0.00	0%	100%
MS Business	JAMS	MICRO802	MS Word	Combs, N	0	17	17	0	14	3	0.025	\$1,512.46	82%	18%
MS Business	JAMS	MICRO803	MS PowerPoint	Combs, N	0	21	21	0	14	7	0.025	\$1,512.46	67%	33%
MS Business	JAMS	PROSO801	ICT - Database Ess	Combs, N	0	2	2	0	2	0	0.025	\$216.07	100%	0%
MS Business	JAMS	PROSO802	ICT - Gaming Ess	Combs, N	0	13	13	0	9	4	0.025	\$972.29	69%	31%
MS Business	JAMS	PROSO803	ICT - Multimedia Ess	Combs, N	0	35	35	0	32	3	0.025	\$3,457.05	91%	9%
MS Business	JAMS	PROSO804	ICT - Program & Logic Ess	Combs, N	0	2	2	0	2	0	0.025	\$216.07	100%	0%
MS Business	JAMS	PROSO805	ICT - Web Design Ess	Combs, N	0	6	6	0	6	0	0.025	\$648.20	100%	0%
MS Business	JAMS	PROSO806	ICT - Communications Ess	Combs, N	0	12	12	0	12	0	0.025	\$1,296.39	100%	0%
MS Business	JAMS	PROSO807	ICT - Computing Ess	Combs, N	0	7	7	0	2	5	0.025	\$216.07	29%	71%
MS Business	JAMS	PROSO808	ICT - Cyber Security Ess	Combs, N	0	62	62	0	58	4	0.025	\$6,265.90	94%	6%
MS Business	JAMS	PROSO809	ICT - Spreadsheet Ess	Combs, N	0	131	125	6	66	59	0.025	\$7,130.16	50%	50%
MS Business	JAMS	PROSO810	ICT - Word Processing Ess	Combs, N	0	138	136	2	98	38	0.025	\$10,587.21	71%	29%
MS Business	JOMS	MICRO801	MS Excel	Ashley, S	0	6	6	0	2	4	0.025	\$216.07	33%	67%
MS Business	JOMS	MICRO801	MS Excel	Jacobs, D	0	0	0	0	0	0	0.025	\$0.00	0%	0%
MS Business	JOMS	MICRO802	MS Word	Ashley, S	0	31	31	0	11	20	0.025	\$1,188.36	35%	65%
MS Business	JOMS	MICRO802	MS Word	Jacobs, D	0	2	2	0	0	2	0.025	\$0.00	0%	100%
MS Business	JOMS	MICRO803	MS PowerPoint	Ashley, S	0	31	31	0	6	25	0.025	\$648.20	19%	81%
MS Business	JOMS	MICRO803	MS PowerPoint	Jacobs, D	0	0	0	0	0	0	0.025	\$0.00	0%	0%
MS Business	JOMS	PROSO801	ICT - Database Ess	Ashley, S	0	0	0	0	0	0	0.025	\$0.00	0%	0%
MS Business	JOMS	PROSO801	ICT - Database Ess	Jacobs, D	0	0	0	0	0	0	0.025	\$0.00	0%	0%
MS Business	JOMS	PROSO802	ICT - Gaming Ess	Ashley, S	0	0	0	0	0	0	0.025	\$0.00	0%	0%
MS Business	JOMS	PROSO802	ICT - Database Ess	Jacobs, D	0	0	0	0	0	0	0.025	\$0.00	0%	0%
MS Business	JOMS	PROSO803	ICT - Multimedia Ess	Ashley, S	0	81	54	27	19	35	0.025	\$2,052.62	23%	77%
MS Business	JOMS	PROSO803	ICT - Multimedia Ess	Jacobs, D	0	0	0	0	0	0	0.025	\$0.00	0%	0%
MS Business	JOMS	PROSO804	ICT - Program & Logic Ess	Ashley, S	0	0	0	0	0	0	0.025	\$0.00	0%	0%
MS Business	JOMS	PROSO804	ICT - Database Ess	Jacobs, D	0	0	0	0	0	0	0.025	\$0.00	0%	0%
MS Business	JOMS	PROSO805	ICT - Web Design Ess	Ashley, S	0	0	0	0	0	0	0.025	\$0.00	0%	0%
MS Business	JOMS	PROSO805	ICT - Web Design Ess	Jacobs, D	0	0	0	0	0	0	0.025	\$0.00	0%	0%
MS Business	JOMS	PROSO806	ICT - Communications Ess	Ashley, S	0	0	0	0	0	0	0.025	\$0.00	0%	0%
MS Business	JOMS	PROSO806	ICT - Communications Ess	Jacobs, D	0	0	0	0	0	0	0.025	\$0.00	0%	0%
MS Business	JOMS	PROSO807	ICT - Computing Ess	Ashley, S	0	0	0	0	0	0	0.025	\$0.00	0%	0%
MS Business	JOMS	PROSO807	ICT - Computing Ess	Jacobs, D	0	13	13	0	0	13	0.025	\$0.00	0%	100%
MS Business	JOMS	PROSO808	ICT - Cyber Security Ess	Ashley, S	0	51	51	0	35	16	0.025	\$3,781.15	69%	31%

2020-21 Industry Certification Middle School Results by Program

Program	School	Cert #	Certification	Teacher of Record	School Grade	# Students Identified	# Participants	# In Progress/Didn't Test	# Passing	# Failing	Funding Weights	Potential CAPE Funding	% Passing	% Failing
MS Business	JOMS	PROSO808	ICT - Cyber Security Ess	Jacobs, D	0	0	0	0	0	0	0.025	\$0.00	0%	0%
MS Business	JOMS	PROSO809	ICT - Spreadsheet Ess	Ashley, S	0	104	69	35	17	52	0.025	\$1,836.56	16%	84%
MS Business	JOMS	PROSO809	ICT - Spreadsheet Ess	Jacobs, D	0	26	26	0	5	21	0.025	\$540.16	19%	81%
MS Business	JOMS	PROSO810	ICT - Word Processing Ess	Ashley, S	0	1	1	0	1	0	0.025	\$108.03	100%	0%
MS Business	JOMS	PROSO810	ICT - Word Processing Ess	Jacobs, D	0	94	65	29	15	50	0.025	\$1,620.49	16%	84%
MS Business	KMS	MICRO801	MS Excel	Parker, M	0	16	16	0	1	15	0.025	\$108.03	6%	94%
MS Business	KMS	MICRO802	MS Word	Parker, M	0	27	27	0	19	8	0.025	\$2,052.62	70%	30%
MS Business	KMS	MICRO803	MS PowerPoint	Parker, M	0	33	33	0	19	14	0.025	\$2,052.62	58%	42%
MS Business	KMS	PROSO801	ICT - Database Ess	Hill, R	0	0	0	0	0	0	0.025	\$0.00	0%	0%
MS Business	KMS	PROSO801	ICT - Database Ess	Parker, M	0	1	1	0	0	1	0.025	\$0.00	0%	100%
MS Business	KMS	PROSO802	ICT - Gaming Ess	Hill, R	0	0	0	0	0	0	0.025	\$0.00	0%	0%
MS Business	KMS	PROSO802	ICT - Gaming Ess	Parker, M	0	0	0	0	0	0	0.025	\$0.00	0%	0%
MS Business	KMS	PROSO803	ICT - Multimedia Ess	Hill, R	0	182	182	0	132	50	0.025	\$14,260.32	73%	27%
MS Business	KMS	PROSO803	ICT - Multimedia Ess	Parker, M	0	94	63	31	45	18	0.025	\$4,861.47	48%	52%
MS Business	KMS	PROSO804	ICT - Program & Logic Ess	Hill, R	0	0	0	0	0	0	0.025	\$0.00	0%	0%
MS Business	KMS	PROSO804	ICT - Program & Logic Ess	Parker, M	0	0	0	0	0	0	0.025	\$0.00	0%	0%
MS Business	KMS	PROSO805	ICT - Web Design Ess	Hill, R	0	0	0	0	0	0	0.025	\$0.00	0%	0%
MS Business	KMS	PROSO805	ICT - Web Design Ess	Parker, M	0	0	0	0	0	0	0.025	\$0.00	0%	0%
MS Business	KMS	PROSO806	ICT - Communications Ess	Hill, R	0	0	0	0	0	0	0.025	\$0.00	0%	0%
MS Business	KMS	PROSO806	ICT - Communications Ess	Parker, M	0	62	62	0	55	7	0.025	\$5,941.80	89%	11%
MS Business	KMS	PROSO807	ICT - Computing Ess	Hill, R	0	0	0	0	0	0	0.025	\$0.00	0%	0%
MS Business	KMS	PROSO807	ICT - Computing Ess	Parker, M	0	0	0	0	0	0	0.025	\$0.00	0%	0%
MS Business	KMS	PROSO808	ICT - Cyber Security Ess	Hill, R	0	22	22	0	22	0	0.025	\$2,376.72	100%	0%
MS Business	KMS	PROSO808	ICT - Cyber Security Ess	Parker, M	0	46	46	0	44	2	0.025	\$4,753.44	96%	4%
MS Business	KMS	PROSO809	ICT - Spreadsheet Ess	Hill, R	0	182	180	2	143	37	0.025	\$15,448.68	79%	21%
MS Business	KMS	PROSO809	ICT - Spreadsheet Ess	Parker, M	0	116	97	19	54	43	0.025	\$5,833.77	47%	53%
MS Business	KMS	PROSO810	ICT - Word Processing Ess	Hill, R	0	232	217	15	154	63	0.025	\$16,637.04	66%	34%
MS Business	KMS	PROSO810	ICT - Word Processing Ess	Parker, M	0	81	81	0	60	21	0.025	\$6,481.97	74%	26%
MS Business	MAMS	MICRO801	MS Excel	Rice, H	0	10	10	0	0	10	0.025	\$0.00	0%	100%
MS Business	MAMS	MICRO802	MS Word	Rice, H	0	33	33	0	19	14	0.025	\$2,052.62	58%	42%
MS Business	MAMS	MICRO803	MS PowerPoint	Rice, H	0	33	33	0	15	18	0.025	\$1,620.49	45%	55%
MS Business	MAMS	PROSO801	ICT - Database Ess	Rice, H	0	0	0	0	0	0	0.025	\$0.00	0%	0%
MS Business	MAMS	PROSO802	ICT - Gaming Ess	Rice, H	0	0	0	0	0	0	0.025	\$0.00	0%	0%
MS Business	MAMS	PROSO803	ICT - Multimedia Ess	Rice, H	0	70	70	0	41	29	0.025	\$4,429.34	59%	41%
MS Business	MAMS	PROSO804	ICT - Program & Logic Ess	Rice, H	0	0	0	0	0	0	0.025	\$0.00	0%	0%
MS Business	MAMS	PROSO805	ICT - Web Design Ess	Rice, H	0	0	0	0	0	0	0.025	\$0.00	0%	0%
MS Business	MAMS	PROSO806	ICT - Communications Ess	Rice, H	0	17	17	0	11	6	0.025	\$1,188.36	65%	35%
MS Business	MAMS	PROSO807	ICT - Computing Ess	Rice, H	0	0	0	0	0	0	0.025	\$0.00	0%	0%
MS Business	MAMS	PROSO808	ICT - Cyber Security Ess	Rice, H	0	0	0	0	0	0	0.025	\$0.00	0%	0%
MS Business	MAMS	PROSO809	ICT - Spreadsheet Ess	Rice, H	0	100	96	4	55	41	0.025	\$5,941.80	55%	45%
MS Business	MAMS	PROSO810	ICT - Word Processing Ess	Rice, H	0	111	104	7	62	42	0.025	\$6,698.03	56%	44%
MS Business	MCMS	MICRO801	MS Excel	Layfield, D	0	13	13	0	0	13	0.025	\$0.00	0%	100%
MS Business	MCMS	MICRO802	MS Word	Layfield, D	0	13	13	0	7	6	0.025	\$756.23	54%	46%
MS Business	MCMS	MICRO803	MS PowerPoint	Layfield, D	0	13	13	0	8	5	0.025	\$864.26	62%	38%
MS Business	PCA	MICRO801	MS Excel	Lamagno, K	0	12	12	0	0	12	0.025	\$0.00	0%	100%

2020-21 Industry Certification Middle School Results by Program

Program	School	Cert #	Certification	Teacher of Record	School Grade	# Students Identified	# Participants	# In Progress/Didn't Test	# Passing	# Failing	Funding Weights	Potential CAPE Funding	% Passing	% Failing
MS Business	PCA	MICRO802	MS Word	Lamagno, K	0	15	15	0	2	13	0.025	\$216.07	13%	87%
MS Business	PCA	MICRO803	MS PowerPoint	Lamagno, K	0	15	15	0	1	14	0.025	\$108.03	7%	93%
MS Business	SCHSMS	MICRO801	MS Excel	Olson, J	0	4	4	0	0	4	0.025	\$0.00	0%	100%
MS Business	SCHSMS	MICRO801	MS Excel	Stoppelbein, A	0	14	14	0	1	13	0.025	\$108.03	7%	93%
MS Business	SCHSMS	MICRO802	MS Word	Olson, J	0	10	10	0	4	6	0.025	\$432.13	40%	60%
MS Business	SCHSMS	MICRO802	MS Word	Stoppelbein, A	0	34	34	0	26	8	0.025	\$2,808.85	76%	24%
MS Business	SCHSMS	MICRO803	MS PowerPoint	Olson, J	0	11	11	0	3	8	0.025	\$324.10	27%	73%
MS Business	SCHSMS	MICRO803	MS PowerPoint	Stoppelbein, A	0	19	19	0	9	10	0.025	\$972.29	47%	53%
MS Business	SCHSMS	PROSO801	ICT - Database Ess	Harlan, C	0	8	8	0	6	2	0.025	\$648.20	75%	25%
MS Business	SCHSMS	PROSO801	ICT - Database Ess	Stoppelbein, A	0	1	1	0	0	1	0.025	\$0.00	0%	100%
MS Business	SCHSMS	PROSO802	ICT - Gaming Ess	Stoppelbein, A	0	46	42	4	38	4	0.025	\$4,105.24	83%	17%
MS Business	SCHSMS	PROSO803	ICT - Multimedia Ess	Harlan, C	0	8	8	0	7	1	0.025	\$756.23	88%	13%
MS Business	SCHSMS	PROSO803	ICT - Multimedia Ess	Stoppelbein, A	0	30	30	0	27	3	0.025	\$2,916.88	90%	10%
MS Business	SCHSMS	PROSO804	ICT - Program & Logic Ess	Stoppelbein, A	0	31	31	0	29	2	0.025	\$3,132.95	94%	6%
MS Business	SCHSMS	PROSO805	ICT - Web Design Ess	Harlan, C	0	81	81	0	57	24	0.025	\$6,157.87	70%	30%
MS Business	SCHSMS	PROSO805	ICT - Web Design Ess	Stoppelbein, A	0	33	33	0	21	12	0.025	\$2,268.69	64%	36%
MS Business	SCHSMS	PROSO806	ICT - Communications Ess	Harlan, C	0	4	4	0	4	0	0.025	\$432.13	100%	0%
MS Business	SCHSMS	PROSO806	ICT - Communications Ess	Stoppelbein, A	0	2	2	0	2	0	0.025	\$216.07	100%	0%
MS Business	SCHSMS	PROSO807	ICT - Computing Ess	Harlan, C	0	2	2	0	1	1	0.025	\$108.03	50%	50%
MS Business	SCHSMS	PROSO807	ICT - Computing Ess	Stoppelbein, A	0	22	22	0	14	8	0.025	\$1,512.46	64%	36%
MS Business	SCHSMS	PROSO808	ICT - Cyber Security Ess	Harlan, C	0	112	112	0	111	1	0.025	\$11,991.64	99%	1%
MS Business	SCHSMS	PROSO808	ICT - Cyber Security Ess	Stoppelbein, A	0	23	23	0	23	0	0.025	\$2,484.75	100%	0%
MS Business	SCHSMS	PROSO809	ICT - Spreadsheet Ess	Harlan, C	0	22	22	0	15	7	0.025	\$1,620.49	68%	32%
MS Business	SCHSMS	PROSO809	ICT - Spreadsheet Ess	Stoppelbein, A	0	38	38	0	28	10	0.025	\$3,024.92	74%	26%
MS Business	SCHSMS	PROSO810	ICT - Word Processing Ess	Harlan, C	0	55	50	5	35	15	0.025	\$3,781.15	64%	36%
MS Business	SCHSMS	PROSO810	ICT - Word Processing Ess	Stoppelbein, A	0	53	49	4	37	12	0.025	\$3,997.21	70%	30%
MS Business	STMS	MICRO801	MS Excel	Mann, P	0	6	6	0	0	6	0.025	\$0.00	0%	100%
MS Business	STMS	MICRO802	MS Word	Mann, P	0	7	7	0	4	3	0.025	\$432.13	57%	43%
MS Business	STMS	MICRO803	MS PowerPoint	Mann, P	0	8	8	0	3	5	0.025	\$324.10	38%	63%
MS Business	STMS	PROSO801	ICT - Database Ess	Mann, P	0	0	0	0	0	0	0.025	\$0.00	0%	0%
MS Business	STMS	PROSO802	ICT - Gaming Ess	Mann, P	0	0	0	0	0	0	0.025	\$0.00	0%	0%
MS Business	STMS	PROSO803	ICT - Multimedia Ess	Mann, P	0	44	44	0	13	31	0.025	\$1,404.43	30%	70%
MS Business	STMS	PROSO804	ICT - Program & Logic Ess	Mann, P	0	0	0	0	0	0	0.025	\$0.00	0%	0%
MS Business	STMS	PROSO805	ICT - Web Design Ess	Mann, P	0	0	0	0	0	0	0.025	\$0.00	0%	0%
MS Business	STMS	PROSO806	ICT - Communications Ess	Mann, P	0	0	0	0	0	0	0.025	\$0.00	0%	0%
MS Business	STMS	PROSO807	ICT - Computing Ess	Mann, P	0	0	0	0	0	0	0.025	\$0.00	0%	0%
MS Business	STMS	PROSO808	ICT - Cyber Security Ess	Mann, P	0	48	48	0	37	11	0.025	\$3,997.21	77%	23%
MS Business	STMS	PROSO809	ICT - Spreadsheet Ess	Mann, P	0	60	44	16	15	29	0.025	\$1,620.49	25%	75%
MS Business	STMS	PROSO810	ICT - Word Processing Ess	Mann, P	0	95	82	13	15	67	0.025	\$1,620.49	16%	84%
MS Business	SWMS	MICRO801	MS Excel	Jansen, D	0	16	16	0	0	16	0.025	\$0.00	0%	100%
MS Business	SWMS	MICRO802	MS Word	Jansen, D	0	34	34	0	16	18	0.025	\$1,728.52	47%	53%
MS Business	SWMS	MICRO803	MS PowerPoint	Jansen, D	0	37	37	0	19	18	0.025	\$2,052.62	51%	49%
MS Business	SWMS	PROSO801	ICT - Database Ess	Jansen, D	0	0	0	0	0	0	0.025	\$0.00	0%	0%
MS Business	SWMS	PROSO802	ICT - Gaming Ess	Jansen, D	0	2	2	0	0	2	0.025	\$0.00	0%	100%
MS Business	SWMS	PROSO803	ICT - Multimedia Ess	Jansen, D	0	54	54	0	21	33	0.025	\$2,268.69	39%	61%

2020-21 Industry Certification Middle School Results by Program

Program	School	Cert #	Certification	Teacher of Record	School Grade	# Students Identified	# Participants	# In Progress/Dion't Test	# Passing	# Failing	Funding Weights	Potential CAPE Funding	% Passing	% Failing
MS Business	SWMS	PROSO804	ICT - Program & Logic Ess	Jansen, D	0	0	0	0	0	0	0.025	\$0.00	0%	0%
MS Business	SWMS	PROSO805	ICT - Web Design Ess	Jansen, D	0	0	0	0	0	0	0.025	\$0.00	0%	0%
MS Business	SWMS	PROSO806	ICT - Communications Ess	Jansen, D	0	2	2	0	1	1	0.025	\$108.03	50%	50%
MS Business	SWMS	PROSO807	ICT - Computing Ess	Jansen, D	0	15	15	0	1	14	0.025	\$108.03	7%	93%
MS Business	SWMS	PROSO808	ICT - Cyber Security Ess	Jansen, D	0	47	47	0	37	10	0.025	\$3,997.21	79%	21%
MS Business	SWMS	PROSO809	ICT - Spreadsheet Ess	Jansen, D	0	109	109	0	24	85	0.025	\$2,592.79	22%	78%
MS Business	SWMS	PROSO810	ICT - Word Processing Ess	Jansen, D	0	211	166	45	49	117	0.025	\$5,293.60	23%	77%
MS Coding	CHSMS	PROSO801	ICT - Database Ess	Barnhill, H	0	0	0	0	0	0	0.025	\$0.00	0%	0%
MS Coding	CHSMS	PROSO802	ICT - Gaming Ess	Barnhill, H	0	50	47	3	29	18	0.025	\$3,132.95	58%	42%
MS Coding	CHSMS	PROSO803	ICT - Multimedia Ess	Barnhill, H	0	0	0	0	0	0	0.025	\$0.00	0%	0%
MS Coding	CHSMS	PROSO804	ICT - Program & Logic Ess	Barnhill, H	0	39	39	0	22	17	0.025	\$2,376.72	56%	44%
MS Coding	CHSMS	PROSO805	ICT - Web Design Ess	Barnhill, H	0	7	7	0	4	3	0.025	\$432.13	57%	43%
MS Coding	CHSMS	PROSO806	ICT - Communications Ess	Barnhill, H	0	1	1	0	1	0	0.025	\$108.03	100%	0%
MS Coding	CHSMS	PROSO807	ICT - Computing Ess	Barnhill, H	0	0	0	0	0	0	0.025	\$0.00	0%	0%
MS Coding	CHSMS	PROSO808	ICT - Cyber Security Ess	Barnhill, H	0	0	0	0	0	0	0.025	\$0.00	0%	0%
MS Coding	CHSMS	PROSO809	ICT - Spreadsheet Ess	Barnhill, H	0	0	0	0	0	0	0.025	\$0.00	0%	0%
MS Coding	CHSMS	PROSO810	ICT - Word Processing Ess	Barnhill, H	0	0	0	0	0	0	0.025	\$0.00	0%	0%
MS Coding	CMS	PROSO801	ICT - Database Ess	Hrkach, D	0	2	2	0	2	0	0.025	\$216.07	100%	0%
MS Coding	CMS	PROSO802	ICT - Gaming Ess	Hrkach, D	0	70	61	9	40	21	0.025	\$4,321.31	57%	43%
MS Coding	CMS	PROSO803	ICT - Multimedia Ess	Hrkach, D	0	11	11	0	4	7	0.025	\$432.13	36%	64%
MS Coding	CMS	PROSO804	ICT - Program & Logic Ess	Hrkach, D	0	45	45	0	30	15	0.025	\$3,240.98	67%	33%
MS Coding	CMS	PROSO805	ICT - Web Design Ess	Hrkach, D	0	2	2	0	2	0	0.025	\$216.07	100%	0%
MS Coding	CMS	PROSO806	ICT - Communications Ess	Hrkach, D	0	17	17	0	15	2	0.025	\$1,620.49	88%	12%
MS Coding	CMS	PROSO807	ICT - Computing Ess	Hrkach, D	0	36	36	0	13	23	0.025	\$1,404.43	36%	64%
MS Coding	CMS	PROSO808	ICT - Cyber Security Ess	Hrkach, D	0	54	54	0	50	4	0.025	\$5,401.64	93%	7%
MS Coding	CMS	PROSO809	ICT - Spreadsheet Ess	Hrkach, D	0	0	0	0	0	0	0.025	\$0.00	0%	0%
MS Coding	CMS	PROSO810	ICT - Word Processing Ess	Hrkach, D	0	0	0	0	0	0	0.025	\$0.00	0%	0%
MS Coding	DMS	PROSO802	ICT - Gaming Ess	Monar, J	0	234	234	0	182	52	0.025	\$19,661.96	78%	22%
MS Coding	DMS	PROSO804	ICT - Program & Logic Ess	Monar, J	0	255	255	0	195	60	0.025	\$21,066.39	76%	24%
MS Coding	EHSMS	PROSO801	ICT - Database Ess	Vickers, P	0	0	0	0	0	0	0.025	\$0.00	0%	0%
MS Coding	EHSMS	PROSO802	ICT - Gaming Ess	Vickers, P	0	41	33	8	32	1	0.025	\$3,457.05	78%	22%
MS Coding	EHSMS	PROSO803	ICT - Multimedia Ess	Vickers, P	0	0	0	0	0	0	0.025	\$0.00	0%	0%
MS Coding	EHSMS	PROSO804	ICT - Program & Logic Ess	Vickers, P	0	29	29	0	28	1	0.025	\$3,024.92	97%	3%
MS Coding	EHSMS	PROSO805	ICT - Web Design Ess	Vickers, P	0	0	0	0	0	0	0.025	\$0.00	0%	0%
MS Coding	EHSMS	PROSO806	ICT - Communications Ess	Vickers, P	0	0	0	0	0	0	0.025	\$0.00	0%	0%
MS Coding	EHSMS	PROSO807	ICT - Computing Ess	Vickers, P	0	15	15	0	1	14	0.025	\$108.03	7%	93%
MS Coding	EHSMS	PROSO808	ICT - Cyber Security Ess	Vickers, P	0	0	0	0	0	0	0.025	\$0.00	0%	0%
MS Coding	EHSMS	PROSO809	ICT - Spreadsheet Ess	Vickers, P	0	0	0	0	0	0	0.025	\$0.00	0%	0%
MS Coding	EHSMS	PROSO810	ICT - Word Processing Ess	Vickers, P	0	0	0	0	0	0	0.025	\$0.00	0%	0%
MS Coding	HMS	PROSO801	ICT - Database Ess	Camic, M	0	1	1	0	1	0	0.025	\$108.03	100%	0%
MS Coding	HMS	PROSO802	ICT - Gaming Ess	Camic, M	0	100	89	11	55	34	0.025	\$5,941.80	55%	45%
MS Coding	HMS	PROSO803	ICT - Multimedia Ess	Camic, M	0	0	0	0	0	0	0.025	\$0.00	0%	0%
MS Coding	HMS	PROSO804	ICT - Program & Logic Ess	Camic, M	0	44	44	0	34	10	0.025	\$3,673.11	77%	23%
MS Coding	HMS	PROSO805	ICT - Web Design Ess	Camic, M	0	7	7	0	6	1	0.025	\$648.20	86%	14%
MS Coding	HMS	PROSO806	ICT - Communications Ess	Camic, M	0	0	0	0	0	0	0.025	\$0.00	0%	0%

2020-21 Industry Certification Middle School Results by Program

Program	School	Cert #	Certification	Teacher of Record	School Grade	# Students Identified	# Participants	# In Progress/Didn't Test	# Passing	# Failing	Funding Weights	Potential CAPE Funding	% Passing	% Failing
MS Coding	HMS	PROSO807	ICT - Computing Ess	Camic, M	0	3	3	0	0	3	0.025	\$0.00	0%	100%
MS Coding	HMS	PROSO808	ICT - Cyber Security Ess	Camic, M	0	0	0	0	0	0	0.025	\$0.00	0%	0%
MS Coding	HMS	PROSO809	ICT - Spreadsheet Ess	Camic, M	0	0	0	0	0	0	0.025	\$0.00	0%	0%
MS Coding	HMS	PROSO810	ICT - Word Processing Ess	Camic, M	0	0	0	0	0	0	0.025	\$0.00	0%	0%
MS Coding	JEMS	PROSO801	ICT - Database Ess	Smoak, R	0	0	0	0	0	0	0.025	\$0.00	0%	0%
MS Coding	JEMS	PROSO802	ICT - Gaming Ess	Smoak, R	0	211	159	52	31	128	0.025	\$3,349.02	15%	85%
MS Coding	JEMS	PROSO803	ICT - Multimedia Ess	Smoak, R	0	0	0	0	0	0	0.025	\$0.00	0%	0%
MS Coding	JEMS	PROSO804	ICT - Program & Logic Ess	Smoak, R	0	62	62	0	11	51	0.025	\$1,188.36	18%	82%
MS Coding	JEMS	PROSO805	ICT - Web Design Ess	Smoak, R	0	0	0	0	0	0	0.025	\$0.00	0%	0%
MS Coding	JEMS	PROSO806	ICT - Communications Ess	Smoak, R	0	0	0	0	0	0	0.025	\$0.00	0%	0%
MS Coding	JEMS	PROSO807	ICT - Computing Ess	Smoak, R	0	0	0	0	0	0	0.025	\$0.00	0%	0%
MS Coding	JEMS	PROSO808	ICT - Cyber Security Ess	Smoak, R	0	0	0	0	0	0	0.025	\$0.00	0%	0%
MS Coding	JEMS	PROSO809	ICT - Spreadsheet Ess	Smoak, R	0	0	0	0	0	0	0.025	\$0.00	0%	0%
MS Coding	JEMS	PROSO810	ICT - Word Processing Ess	Smoak, R	0	0	0	0	0	0	0.025	\$0.00	0%	0%
MS Coding	JOMS	PROSO802	ICT - Gaming Ess	Jacobs, D	0	275	196	79	35	161	0.025	\$3,781.15	13%	87%
MS Coding	JOMS	PROSO804	ICT - Program & Logic Ess	Jacobs, D	0	121	121	0	16	105	0.025	\$1,728.52	13%	87%
MS Coding	KMS	PROSO802	ICT - Gaming Ess	Bennett, M	0	52	19	33	15	4	0.025	\$1,620.49	29%	71%
MS Coding	KMS	PROSO804	ICT - Program & Logic Ess	Bennett, M	0	0	0	0	0	0	0.025	\$0.00	0%	0%
MS Coding	MAMS	PROSO802	ICT - Gaming Ess	McHugh, R	0	54	45	9	22	23	0.025	\$2,376.72	41%	59%
MS Coding	MAMS	PROSO804	ICT - Program & Logic Ess	McHugh, R	0	0	0	0	0	0	0.025	\$0.00	0%	0%
MS Coding	MCMS	PROSO801	ICT - Database Ess	Layfield, D	0	0	0	0	0	0	0.025	\$0.00	0%	0%
MS Coding	MCMS	PROSO802	ICT - Gaming Ess	Layfield, D	0	78	57	21	23	34	0.025	\$2,484.75	29%	71%
MS Coding	MCMS	PROSO803	ICT - Multimedia Ess	Layfield, D	0	0	0	0	0	0	0.025	\$0.00	0%	0%
MS Coding	MCMS	PROSO804	ICT - Program & Logic Ess	Layfield, D	0	5	5	0	3	2	0.025	\$324.10	60%	40%
MS Coding	MCMS	PROSO805	ICT - Web Design Ess	Layfield, D	0	0	0	0	0	0	0.025	\$0.00	0%	0%
MS Coding	MCMS	PROSO806	ICT - Communications Ess	Layfield, D	0	0	0	0	0	0	0.025	\$0.00	0%	0%
MS Coding	MCMS	PROSO807	ICT - Computing Ess	Layfield, D	0	0	0	0	0	0	0.025	\$0.00	0%	0%
MS Coding	MCMS	PROSO808	ICT - Cyber Security Ess	Layfield, D	0	0	0	0	0	0	0.025	\$0.00	0%	0%
MS Coding	MCMS	PROSO809	ICT - Spreadsheet Ess	Layfield, D	0	5	5	0	2	3	0.025	\$216.07	40%	60%
MS Coding	MCMS	PROSO810	ICT - Word Processing Ess	Layfield, D	0	11	11	0	6	5	0.025	\$648.20	55%	45%
MS Coding	SCHSMS	PROSO802	ICT - Gaming Ess	Harlan, C	0	131	122	9	100	22	0.025	\$10,803.28	76%	24%
MS Coding	SCHSMS	PROSO804	ICT - Program & Logic Ess	Harlan, C	0	95	95	0	77	18	0.025	\$8,318.52	81%	19%
MS Coding	STMS	PROSO802	ICT - Gaming Ess	Shupe, G	0	43	43	0	12	31	0.025	\$1,296.39	28%	72%
MS Coding	STMS	PROSO804	ICT - Program & Logic Ess	Shupe, G	0	16	16	0	9	7	0.025	\$972.29	56%	44%
MS Coding	STMS	PROSO805	ICT - Web Design Ess	Shupe, G	0	4	4	0	1	3	0.025	\$108.03	25%	75%

Industry Certification

Appendix



This page intentionally left blank.

2020-21 Industry Certification High School Return on Investment (ROI)

School	Program	COST	FUNDING EARNED	ROI
AHS	Accounting Applications	\$2,942.70	\$0.00	-\$2,942.70
AHS	Admin Office Spec	\$7,515.00	\$9,074.75	\$1,559.75
AHS	Bldg Construction Tech	\$1,095.00	\$8,642.62	\$7,547.62
AHS	Digital Media/MM	\$8,799.00	\$24,199.34	\$15,400.34
AHS	Nursing Assistant	\$3,315.00	\$7,778.36	\$4,463.36
AHS	Nutr & Food Science	\$3,483.99	\$19,878.03	\$16,394.04
AHS	Welding Technology	\$584.00	\$5,185.57	\$4,601.57
BHS	Exercise Science	\$7,242.00	\$16,853.11	\$9,611.11
BHS	Culinary Arts	\$10,549.18	\$78,647.84	\$68,098.66
BHS	Digital Design	\$7,589.40	\$72,165.88	\$64,576.48
BHS	Digital Info Tech	\$6,919.65	\$43,213.10	\$36,293.45
BHS	Drafting	\$1,940.61	\$52,719.98	\$50,779.37
BHS	Drafting	\$73.69	\$864.26	\$790.57
BHS	Digital Design	\$438.69	\$864.26	\$425.57
BHS	Machining Technology	\$233.68	\$2,160.66	\$1,926.97
BHS	Nursing Assistant	\$1,945.00	\$5,185.57	\$3,240.57
BHS	Technical Design	\$2,232.18	\$67,412.44	\$65,180.26
BHS	Digital Design	\$701.91	\$6,049.83	\$5,347.92
BVS	Digital Info Tech	\$2,000.47	\$8,642.62	\$6,642.15
CBHS	Admin Office Spec	\$2,589.92	\$15,124.59	\$12,534.66
CBHS	Digital Design	\$4,446.00	\$19,013.76	\$14,567.76
CBHS	Fash Tech & Dsgn Svcs	\$304.00	\$0.00	-\$304.00
CBHS	Mktg Mgmt & Ent Prin	\$1,172.80	\$864.26	-\$308.54
CBHS	Nutr & Food Science	\$1,179.49	\$9,506.88	\$8,327.39
CBHS	Technical Design	\$3,918.00	\$6,914.10	\$2,996.10
CHS	Auto Collision Tech	\$4,213.31	\$17,717.37	\$13,504.06
CHS	Bldg Construction Tech	\$808.00	\$9,939.01	\$9,131.01
CHS	Culinary Arts	\$5,572.24	\$11,667.54	\$6,095.30
CHS	Digital Info Tech	\$365.20	\$6,049.83	\$5,684.64
CHS	Auto Collision Tech	\$1,035.69	\$13,396.06	\$12,360.37
CHS	Technical Design	\$3,918.00	\$2,592.79	-\$1,325.21
EGHS	Admin Office Spec	\$4,885.00	\$28,520.65	\$23,635.65
EGHS	Auto Maint & Lt Repair	\$2,342.93	\$36,731.14	\$34,388.21
EGHS	Aviation Asmby & Fabr	\$6,043.98	\$23,767.21	\$17,723.22
EGHS	Digital Media/MM	\$11,680.67	\$60,066.21	\$48,385.54
EGHS	Early Childhood Ed	\$937.87	\$5,617.70	\$4,679.84
EGHS	Otbrd Marine Svc Tech	\$776.99	\$4,321.31	\$3,544.32
EGHS	Otbrd Marine Svc Tech	\$569.09	\$5,185.57	\$4,616.49
EGHS	Technical Design	\$4,297.48	\$31,113.43	\$26,815.95
EHS	Digital Design	\$1,688.28	\$25,927.86	\$24,239.58
EHS	Nutr & Food Science	\$2,083.00	\$10,371.14	\$8,288.14
EHS	TV Production Tech	\$2,160.00	\$6,914.10	\$4,754.10

2020-21 Industry Certification High School Return on Investment (ROI)

School	Program	COST	FUNDING EARNED	ROI
HHS	Admin Office Spec	\$8,047.39	\$41,052.45	\$33,005.06
HHS	Auto Maint & Lt Repair	\$2,839.00	\$39,323.92	\$36,484.92
HHS	DE-Agriscience	\$0.00	\$864.26	\$864.26
HHS	Digital Media/MM	\$19,291.82	\$33,706.22	\$14,414.40
HHS	Exercise Science	\$15,366.09	\$15,124.59	-\$241.51
HHS	Game/Sim/Anim/Prog	\$1,895.57	\$1,296.39	-\$599.18
HHS	Med Admin Spec	\$1,640.00	\$19,445.90	\$17,805.90
HHS	Nutr & Food Science	\$5,508.00	\$19,878.03	\$14,370.03
HHS	Technical Design	\$5,632.13	\$11,235.41	\$5,603.27
MHS	Nutr & Food Science	\$3,422.50	\$1,728.52	-\$1,693.98
MHS	Bldg Construction Tech	\$726.00	\$9,074.75	\$8,348.75
MHS	Culinary Arts	\$9,382.42	\$61,362.60	\$51,980.19
MHS	Cybersecurity	\$3,640.06	\$28,088.52	\$24,448.46
MHS	Digital Design	\$8,223.00	\$55,744.90	\$47,521.90
MHS	Cybersecurity	\$895.78	\$6,481.97	\$5,586.19
MHS	International Business	\$16,145.56	\$14,692.45	-\$1,453.11
MHS	Emergency Responder	\$215.00	\$0.00	-\$215.00
MHS	Web Development	\$3,267.00	\$28,088.52	\$24,821.52
MIHS	Admin Office Spec	\$6,577.00	\$60,930.47	\$54,353.47
MIHS	Auto Maint & Lt Repair	\$1,211.64	\$14,260.32	\$13,048.68
MIHS	Digital Media/MM	\$9,561.00	\$62,226.86	\$52,665.86
MIHS	Early Childhood Ed	\$312.00	\$6,049.83	\$5,737.83
MIHS	Engnr Path (PLTW)	\$3,168.00	\$5,185.57	\$2,017.57
MIHS	Game/Sim/Anim/Prog	\$240.00	\$0.00	-\$240.00
MIHS	Auto Maint & Lt Repair	\$8.36	\$432.13	\$423.77
MIHS	Web Development	\$2,443.99	\$31,977.69	\$29,533.70
OCS	Commercial Art	\$1,252.27	\$6,481.97	\$5,229.69
OCS	Game/Sim/Anim/Prog	\$790.91	\$2,592.79	\$1,801.88
OCS	Introd Engr Design	\$65.91	\$864.26	\$798.35
PBMHS	Appl Engr Tech	\$6,667.00	\$15,556.72	\$8,889.72
PBMHS	Applied Robotics	\$0.00	\$10,371.14	\$10,371.14
PBMHS	Bldg Construction Tech	\$1,188.00	\$6,049.83	\$4,861.83
PBMHS	Early Childhood Ed	\$0.00	\$2,592.79	\$2,592.79
PBMHS	Culinary Arts	\$2,343.25	\$14,692.45	\$12,349.20
PBMHS	Digital Design	\$4,190.12	\$20,742.29	\$16,552.17
PBMHS	Early Childhood Ed	\$1,439.18	\$2,160.66	\$721.48
PBMHS	Fash Tech & Dsgn Svcs	\$114.00	\$0.00	-\$114.00
PBMHS	Game/Sim/Anim/Prog	\$1,947.70	\$1,728.52	-\$219.18
PBMHS	Exercise Science	\$30.00	\$0.00	-\$30.00
PBMHS	Technical Design	\$8,228.00	\$38,459.66	\$30,231.66

2020-21 Industry Certification High School Return on Investment (ROI)

School	Program	COST	FUNDING EARNED	ROI
RHS	Auto Maint & Lt Repair	\$1,240.00	\$28,520.65	\$27,280.65
RHS	Criminal Justice Ops	\$1,050.00	\$0.00	-\$1,050.00
RHS	Digital Info Tech	\$1,278.90	\$6,914.10	\$5,635.20
RHS	Digital Media/MM	\$4,632.00	\$19,013.76	\$14,381.76
RHS	Drafting	\$3,500.00	\$27,656.38	\$24,156.38
RHS	Fash Tech & Dsgn Svcs	\$228.00	\$0.00	-\$228.00
RHS	International Business	\$5,420.10	\$31,977.69	\$26,557.59
RHS	Nursing Assistant	\$2,025.00	\$4,753.44	\$2,728.44
RHS	Web App Dev & Prog	\$3,744.00	\$37,595.40	\$33,851.40
SCHS	A/C Refrigeration & Heating Tech	\$1,650.00	\$11,235.41	\$9,585.41
SCHS	Admin Office Spec	\$6,228.18	\$14,260.32	\$8,032.14
SCHS	Appl Engrn Tech	\$1,792.33	\$14,692.45	\$12,900.12
SCHS	Digital Info Tech	\$1,583.44	\$4,321.31	\$2,737.87
SCHS	Digital Media/MM	\$3,822.00	\$23,335.07	\$19,513.07
SCHS	Drafting	\$1,440.00	\$85,561.94	\$84,121.94
SCHS	Teacher Assisting	\$0.00	\$0.00	\$0.00
SCHS	TV Production Tech	\$2,400.00	\$7,778.36	\$5,378.36
SHS	Admin Office Spec	\$7,360.00	\$40,620.31	\$33,260.31
SHS	Auto Maint & Lt Repair	\$960.00	\$6,049.83	\$5,089.83
SHS	Digital Media/MM	\$11,817.00	\$58,769.82	\$46,952.82
SHS	Early Childhood Ed	\$100.00	\$4,321.31	\$4,221.31
SHS	Fash Tech & Dsgn Svcs	\$1,706.00	\$1,296.39	-\$409.61
SHS	Nutr & Food Science	\$3,430.00	\$16,420.98	\$12,990.98
SHS	Technical Design	\$8,036.00	\$45,805.89	\$37,769.89
SHS	Web App Dev & Prog	\$4,944.00	\$30,249.17	\$25,305.17
THS	Auto Maint & Lt Repair	\$1,772.82	\$25,927.86	\$24,155.04
THS	Fash Tech & Dsgn Svcs	\$8,478.87	\$36,299.00	\$27,820.13
THS	Digital Design	\$9,200.42	\$64,387.52	\$55,187.10
THS	Culinary Arts	\$0.00	\$12,963.93	\$12,963.93
THS	TV Production Tech	\$480.00	\$1,728.52	\$1,248.52
THS	Digital Info Tech	\$68.13	\$0.00	-\$68.13
THS	Nursing Assistant	\$2,454.58	\$6,481.97	\$4,027.38
THS	Auto Maint & Lt Repair	\$22.18	\$864.26	\$842.08
VHS	Finance Academy	\$3,025.16	\$15,124.59	\$12,099.42
VHS	Digital Media/MM	\$9,005.05	\$112,786.19	\$103,781.14
VHS	Early Childhood Ed	\$124.68	\$2,592.79	\$2,468.11
VHS	Finance Academy	\$1,217.92	\$12,963.93	\$11,746.01
VHS	Digital Media/MM	\$3,988.13	\$31,113.43	\$27,125.30
VHS	Finance Academy	\$16,930.55	\$86,858.33	\$69,927.78
VHS	Finance Academy	\$5,515.07	\$37,163.27	\$31,648.19
VHS	Web App Dev & Prog	\$10,149.00	\$75,190.79	\$65,041.79
WSHS	Digital Photography	\$4,368.00	\$0.00	-\$4,368.00
	TOTAL High School	\$451,692.25	\$2,515,002.42	\$2,063,310.17

This page intentionally left blank.

2020-21 Industry Certification Middle School Return on Investment (ROI)

School	Program	COST	FUNDING EARNED	ROI
BVS	Certiport	\$833.53	\$2,160.66	\$1,327.13
BVS	MS Business	\$0.00	\$0.00	\$0.00
CBHSMS	Certiport	\$2,658.08	\$13,396.06	\$10,737.98
CBHSMS	MS Business	\$1,250.00	\$17,069.17	\$15,819.17
CHSMS	MS Coding	\$423.70	\$6,049.83	\$5,626.14
CHSMS	MS Business	\$1,175.00	\$19,553.93	\$18,378.93
CMS	Certiport	\$5,196.00	\$11,667.54	\$6,471.54
CMS	MS Business	\$6,745.00	\$65,575.88	\$58,830.88
CMS	MS Coding	\$2,000.00	\$16,853.11	\$14,853.11
DMS	Certiport	\$2,748.00	\$9,506.88	\$6,758.88
DMS	MS Business	\$2,225.00	\$61,254.57	\$59,029.57
DMS	MS Coding	\$4,575.00	\$40,728.35	\$36,153.35
EHSMS	Certiport	\$471.72	\$4,321.31	\$3,849.59
EHSMS	MS Coding	\$1,375.00	\$6,590.00	\$5,215.00
HMS	Certiport	\$4,188.00	\$8,642.62	\$4,454.62
HMS	MS Business	\$4,032.95	\$15,772.78	\$11,739.83
HMS	MS Coding	\$1,850.00	\$10,371.14	\$8,521.14
JAMS	Certiport	\$3,804.00	\$11,235.41	\$7,431.41
JAMS	MS Business	\$1,175.00	\$34,030.32	\$32,855.32
JOMS	Certiport	\$5,196.00	\$864.26	-\$4,331.74
JEMS	MS Coding	\$5,450.00	\$4,537.38	-\$912.62
JOMS	MS Business	\$1,900.00	\$11,991.64	\$10,091.64
JOMS	MS Coding	\$6,025.00	\$5,509.67	-\$515.33
KMS	Certiport	\$4,236.00	\$8,210.49	\$3,974.49
KMS	MS Business	\$4,150.00	\$80,808.50	\$76,658.50
KMS	MS Coding	\$1,000.00	\$1,620.49	\$620.49
MAMS	Certiport	\$1,500.00	\$10,371.14	\$8,871.14
MAMS	MS Business	\$1,100.00	\$21,930.65	\$20,830.65
MAMS	MS Coding	\$1,450.00	\$2,376.72	\$926.72
MCMS	Certiport	\$3,084.00	\$1,728.52	-\$1,355.48
MCMS	MS Business	\$2,784.00	\$1,620.49	-\$1,163.51
MCMS	MS Coding	\$2,575.00	\$3,673.11	\$1,098.11
OCS	Certiport	\$790.91	\$2,592.79	\$1,801.88
PCA	Certiport	\$26.98	\$432.13	\$405.15
PCA	MS Business	\$1,133.02	\$324.10	-\$808.93
SCHSMS	Certiport	\$2,005.68	\$8,210.49	\$6,204.80
SCHSMS	MS Business	\$900.00	\$53,800.31	\$52,900.31
SCHSMS	MS Coding	\$2,050.00	\$19,121.80	\$17,071.80
STMS	Certiport	\$1,507.50	\$3,024.92	\$1,517.42
STMS	MS Business	\$900.00	\$9,398.85	\$8,498.85
STMS	MS Coding	\$1,375.00	\$2,376.72	\$1,001.72
SWMS	Certiport	\$3,756.00	\$2,592.79	-\$1,163.21
SWMS	MS Business	\$2,525.00	\$18,149.50	\$15,624.50
	TOTAL Middle School	\$104,146.08	\$630,047.00	\$525,900.92

This page intentionally left blank.

2020-21 Industry Certification

High School Certiport Return on Investment (ROI)

School	Program	CERTIPOINT COST	CERTIPOINT FUNDING	CERTIPOINT ROI
AHS	Accounting Applications	\$2,942.70	\$0.00	-\$2,942.70
AHS	Admin Office Spec	\$7,515.00	\$9,074.75	\$1,559.75
AHS	Digital Media/MM	\$8,799.00	\$24,199.34	\$15,400.34
BHS	Digital Design	\$7,589.40	\$72,165.88	\$64,576.48
BHS	Digital Info Tech	\$6,919.65	\$43,213.10	\$36,293.45
BHS	Drafting	\$1,940.61	\$52,719.98	\$50,779.37
BHS	Tech Dsgn/Adv Tech Ap	\$2,232.18	\$67,412.44	\$65,180.26
BHS	Digital Design	\$701.91	\$6,049.83	\$5,347.92
BVS	Digital Info Tech	\$2,000.47	\$8,642.62	\$6,642.15
CBHS	Admin Office Spec	\$2,589.92	\$15,124.59	\$12,534.66
CBHS	Digital Design	\$4,446.00	\$19,013.76	\$14,567.76
CBHS	Technical Design	\$3,918.00	\$6,914.10	\$2,996.10
CHS	Digital Info Tech	\$365.20	\$6,049.83	\$5,684.64
CHS	Technical Design	\$3,918.00	\$2,592.79	-\$1,325.21
EGHS	Admin Office Spec	\$4,885.00	\$28,520.65	\$23,635.65
EGHS	Digital Media/MM	\$11,680.67	\$60,066.21	\$48,385.54
EGHS	Technical Design	\$4,297.48	\$31,113.43	\$26,815.95
EHS	Digital Design	\$1,688.28	\$25,927.86	\$24,239.58
EHS	TV Production Tech	\$2,160.00	\$6,914.10	\$4,754.10
HHS	Admin Office Spec	\$8,047.39	\$41,052.45	\$33,005.06
HHS	Digital Media/MM	\$19,291.82	\$33,706.22	\$14,414.40
HHS	Game/Sim/Anim/Prog	\$1,895.57	\$1,296.39	-\$599.18
HHS	Technical Design	\$5,568.84	\$10,371.14	\$4,802.31
MHS	Cybersecurity	\$3,640.06	\$28,088.52	\$24,448.46
MHS	Digital Design	\$8,223.00	\$55,744.90	\$47,521.90
MHS	International Business	\$16,145.56	\$14,692.45	-\$1,453.11
MHS	Web Development	\$3,267.00	\$28,088.52	\$24,821.52
MIHS	Admin Office Spec	\$6,577.00	\$60,930.47	\$54,353.47
MIHS	Digital Media/MM	\$9,561.00	\$62,226.86	\$52,665.86
MIHS	Engrn Path (PLTW)	\$3,168.00	\$5,185.57	\$2,017.57
MIHS	Game/Sim/Anim/Prog	\$240.00	\$0.00	-\$240.00
MIHS	Web Development	\$2,443.99	\$31,977.69	\$29,533.70
OCS	Commercial Art	\$1,252.27	\$6,481.97	\$5,229.69
OCS	Game/Sim/Anim/Prog	\$790.91	\$2,592.79	\$1,801.88
OCS	Introd Engr Design	\$65.91	\$864.26	\$798.35

2020-21 Industry Certification High School Certiport Return on Investment (ROI)

School	Program	CERTIPOINT COST	CERTIPOINT FUNDING	CERTIPOINT ROI
PBMHS	Appl Engrn Tech	\$0.00	\$1,728.52	\$1,728.52
PBMHS	Applied Robotics	\$0.00	\$10,371.14	\$10,371.14
PBMHS	Digital Design	\$4,190.12	\$20,742.29	\$16,552.17
PBMHS	Game/Sim/Anim/Prog	\$1,947.70	\$1,728.52	-\$219.18
PBMHS	Tech Dsgn/Adv Tech Ap	\$4,728.00	\$30,249.17	\$25,521.17
RHS	Digital Info Tech	\$1,278.90	\$6,914.10	\$5,635.20
RHS	Digital Media/MM	\$4,632.00	\$19,013.76	\$14,381.76
RHS	Drafting	\$3,500.00	\$27,656.38	\$24,156.38
RHS	International Business	\$5,420.10	\$31,977.69	\$26,557.59
RHS	Web App Dev & Prog	\$3,744.00	\$37,595.40	\$33,851.40
SCHS	Admin Office Spec	\$6,228.18	\$14,260.32	\$8,032.14
SCHS	Digital Info Tech	\$1,583.44	\$4,321.31	\$2,737.87
SCHS	Digital Media/MM	\$3,822.00	\$23,335.07	\$19,513.07
SCHS	Drafting	\$1,440.00	\$85,561.94	\$84,121.94
SCHS	TV Production Tech	\$2,400.00	\$7,778.36	\$5,378.36
SHS	Admin Office Spec	\$7,360.00	\$40,620.31	\$33,260.31
SHS	Digital Media/MM	\$11,817.00	\$58,769.82	\$46,952.82
SHS	Fash Tech & Dsgn Svcs	\$853.00	\$1,296.39	\$443.39
SHS	Technical Design	\$8,036.00	\$45,805.89	\$37,769.89
SHS	Web App Dev & Prog	\$4,944.00	\$30,249.17	\$25,305.17
THS	Digital Design	\$9,200.42	\$64,387.52	\$55,187.10
THS	Digital Info Tech	\$68.13	\$0.00	-\$68.13
THS	Auto Maint & Lt Repair	\$22.18	\$864.26	\$842.08
VHS	Finance Academy	\$3,025.16	\$15,124.59	\$12,099.42
VHS	Digital Media/MM	\$9,005.05	\$112,786.19	\$103,781.14
VHS	Finance Academy	\$16,930.55	\$86,858.33	\$69,927.78
VHS	Finance Academy	\$1,375.07	\$12,963.93	\$11,588.86
VHS	Web App Dev & Prog	\$10,149.00	\$75,190.79	\$65,041.79
WSHS	Digital Photography	\$4,368.00	\$0.00	-\$4,368.00
	TOTAL High School	\$302,835.78	\$1,737,166.62	\$1,434,330.84

2020-21 Industry Certification

Middle School Certiport Return on Investment (ROI)

School	Program	CERTIPOINT COST	CERTIPOINT FUNDING	CERTIPOINT ROI
BVS	Certiport	\$833.53	\$2,160.66	\$1,327.13
CBHSMS	Certiport	\$2,658.08	\$13,396.06	\$10,737.98
CMS	Certiport	\$5,196.00	\$11,667.54	\$6,471.54
DMS	Certiport	\$2,748.00	\$9,506.88	\$6,758.88
EHSMS	Certiport	\$471.72	\$4,321.31	\$3,849.59
HMS	Certiport	\$4,188.00	\$8,642.62	\$4,454.62
JAMS	Certiport	\$3,804.00	\$11,235.41	\$7,431.41
JOMS	Certiport	\$5,196.00	\$864.26	-\$4,331.74
KMS	Certiport	\$4,236.00	\$8,210.49	\$3,974.49
MAMS	Certiport	\$1,500.00	\$10,371.14	\$8,871.14
MCMS	Certiport	\$3,084.00	\$1,728.52	-\$1,355.48
OCS	Certiport	\$790.91	\$2,592.79	\$1,801.88
PCA	Certiport	\$26.98	\$432.13	\$405.15
SCHSMS	Certiport	\$2,005.68	\$8,210.49	\$6,204.80
STMS	Certiport	\$1,507.50	\$3,024.92	\$1,517.42
SWMS	Certiport	\$3,756.00	\$2,592.79	-\$1,163.21
	TOTAL Middle School	\$42,002.40	\$98,958.00	\$56,955.60