

ALL THINGS PRE-K

FAQs



ENROLLMENT
BEGINS

MARCH
2

WWW.BASCHOOLS.ORG/ENROLLMENT



PRE-K FAQs



Who attends Pre-K?

Students who will be 4 years old by Sept. 1, 2026.



What is the cost for attending Pre-K in Broken Arrow Public Schools?

There is no cost to parents for their 4 year old to attend Pre-K.



Where are the Early Childhood Centers?

Aspen Creek Early Childhood Center
111th between 145th E. Ave. & 129th E. Ave.

Creekwood Early Childhood Center
61st & Lynn Lane

Park Lane Early Childhood Center
On Shelby Lane between 71st & 81st



What are the hours for the Early Childhood Centers?

Parents may drop off Pre-K students between 8 a.m. and 8:25 a.m. Parents/Guardians pick up students between 2:10 and 2:37 p.m. This flexible arrival/pickup period is designed to accommodate parents who may have children at other sites. Additionally, parking lot congestion increases when all parents arrive at the same time. Please be patient as it takes a few weeks for everyone to find the best time to arrive for their family.



Is there a before and after care program at the Early Childhood Centers?

At the Early Child Centers there is a before and after care program on a first come, first served basis. Enrollment for

B&A Connections is online beginning May 15. Please visit www.baschools.org/Connections for more information.

Due to DHS requirements at elementary sites, B&A Connections is NOT available for solo Pre-K classes.



Are there Pre-K classrooms in the elementary schools?

At this time, Arrowhead, Country Lane Primary, Leisure Park, Lynn Wood, Rhoades, Spring Creek and Timber Ridge will each have one Pre-K classroom. Liberty and Wolf Creek will have two Pre-K classrooms. We call these "solo" sites and their hours differ from the ECC hours. Solo sites arrival times are 8:20-8:45 a.m. and dismissal is 2:35-3:15 p.m. (these times may vary slightly at each site). There are only 20 classroom spots at each solo site. If your address is within the elementary boundaries of these sites and there are spaces available, you will be contacted by enrollment via email to confirm your child's placement. If your solo site is full, you will be placed at an ECC based on those boundaries. If you have questions regarding your child's placement, please contact enrollment at 918-259-7400.



Is transportation provided for Pre-K students?

No. Safety is a top priority for the district and transporting students who are 4 years old requires extensive safety equipment. It is not feasible for us to provide safe transportation and still provide high caliber, full-day early childhood education.

PRE-K FAQs



Are there attendance boundaries for the ECC's?

Yes, attendance boundaries were updated in 2024. Please refer to our website at www.baschools.org/Boundaries for the approved boundaries. To attend the programs at Arrowhead, Country Lane Primary, Leisure Park, Liberty, Lynn Wood, Rhoades, Spring Creek, Timber Ridge and Wolf Creek you must be in the school's elementary boundaries.



Is there room for all children who apply for Pre-K?

Placement will be dependent on geographic boundary and site availability. We will have a waitlist if all available spots are full. The earlier you enroll, the better. Enrollment begins March 2, 2026. Please visit baschools.org/Enrollment for enrollment links.



Where do I enroll my child for Pre-K?

Enroll online at baschools.org/Enrollment (click departments, then click enrollment services). Contact the enrollment center for questions at 918-259-7400. If you do not have access to a computer or device to enroll online, please visit the enrollment center at 210 N. Main St. The center is open daily from 8:30 a.m. - 4 p.m.

You can also join us at our Enrollment on the Road events, where staff will be there to assist with the enrollment process. In addition, families are invited to attend an Open House and Pre-K Signing Day on the dates below. Please bring all the necessary documents listed on the enrollment checklist, which is on the last page of this document.



Enrollment on the Road

April 30

Park Lane Early Childhood Center:
5pm - 7pm

May 7

Creekwood Early Childhood Center:
5pm - 7pm

May 12

Aspen Creek Early Childhood Center:
5pm - 7pm



When does Pre-K start school?

Pre-K students start school two days after all other students in the district. This allows each child to receive a screening at their site. The screenings allow administrators to form more balanced classrooms. Once your child's enrollment has been approved, you will receive an email about how to schedule the screening for your child.



What documents do I need to enroll my child for Pre-K?

- State-certified birth certificate (no footprints)
 - Driver's license/Photo ID for parent/legal guardian
 - Proof of immunizations
 - Proof of residence (current gas, water, or electric bill in the parent/legal guardian's name)
-



How many children are in each class?

Each class of 20 students has a certified, early childhood teacher and a teacher's assistant.

PRE-K FAQs



Will breakfast and lunch be provided?

Meals are provided, however, there is a cost. Meal prices can be found at baschools.org/ChildNutrition. Parents are encouraged to complete the free and reduced meal application at baschools.org. Students are welcome to bring their own lunch from home. If your child has food allergies, please make sure you communicate with the health office and with the teacher.



Does my child have to take a nap in Pre-K?

The learning that happens through purposeful play will make our students tired. A quiet rest time, known as “brain break,” will be offered. Your child will need a blanket (no sleeping bags) that will be sent home every Friday for laundering. Your child will not be required to nap, but will be asked to quietly engage in an activity if they do not fall asleep. A small stuffed animal (a.k.a nap buddy) is allowed if it will fit in a small lunch size paper bag. The animal is for snuggling not playing.



Which immunizations are required to attend Pre-K?

- (4) DTAP
- (3) Hepatitis B
- (3) Polio
- (2) Hepatitis A
- (1) MMR
- (1) Varicella



If my child has a diagnosis from a doctor that may affect their learning, what do I do?

If possible, upload the doctor’s diagnosis with your enrollment paperwork. If you cannot upload the paperwork, please take it to your closest ECC and the front office will upload the paperwork and email it to special services. If you have additional questions, please call Special Services at 918-259-5700.



Can I enroll my 5 year old in Pre-K and not Kindergarten?

Yes. You may receive follow-up communication from enrollment or the Director of Early Childhood to confirm you are aware your child is eligible for Kindergarten, but your wish is to give them a growth-year based on age or maturity.



Does my child have to be potty trained to attend Pre-K?

It is recommended that all students be toilet trained by the time they begin school. Occasionally, accidents happen, so we encourage ALL students to have a clean change of clothes in their backpack.



What will my child be learning?

Visit the Oklahoma State Department of Education’s website oklahoma.gov/education.



First time to Broken Arrow Public Schools?

In a district as large as ours, we offer many avenues to stay up on important events and changes. Please download the district app, follow the district on Facebook, Twitter, and Instagram. Everything you will need to know about Back-to-School will

PRE-K FAQs

be on our website www.baschools.org. This is where you can find supply lists and the school calendar for days we are in session and when we are out of school.



If I still have questions, who can I contact?

Please feel free to contact Teresa Bowker, Director of Early Childhood, at tdbowker@baschools.org or 918-259-5700 if you have questions regarding curriculum. If you have questions regarding enrollment, please contact the enrollment center at 918-259-7400.



Why does attendance matter?

Starting as early as preschool, regular attendance is essential for students gaining the academic and social skills they need to thrive. Research shows that when students are chronically absent (missing 10% or more of the school year or 18 days over an entire year), they are less likely to read proficiently by third grade, achieve in middle school and graduate from high school. Everyday counts in Pre-K!

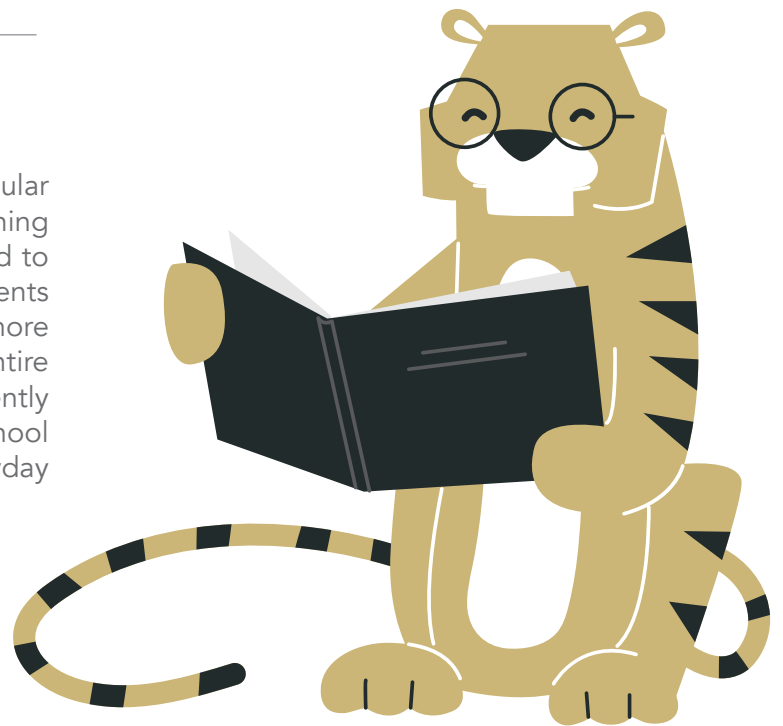

ENROLLMENT CHECKLIST

Upload these documents:

- State-certified birth certificate (no footprints)
- Driver's license/photo ID for parent/legal guardian
- Proof of immunizations
- Proof of residence (current gas, water, or electric bill in the parent/legal guardian's name)

After you receive your placement email:

- Schedule your child's screener by clicking on the link in the email sent by the school site.
- Attend ECC Open House. Your child's site will share important information for the school year.
- Enroll for B&A Connections on May 15 if your family needs before/after care.

In August:

- Enroll in our Indian Education Program if you're Native American.
- Print the school supply list from baschools.org
- Attend your child's scheduled screening appointment.
- Get your "Family ID" badge at your site (anyone picking up the child needs to run their license through SafeSchool ID).
- Attend your school's "Meet Your Teacher."
- First Day of Pre-K!