AUXILIARY SERVICES
2025-26

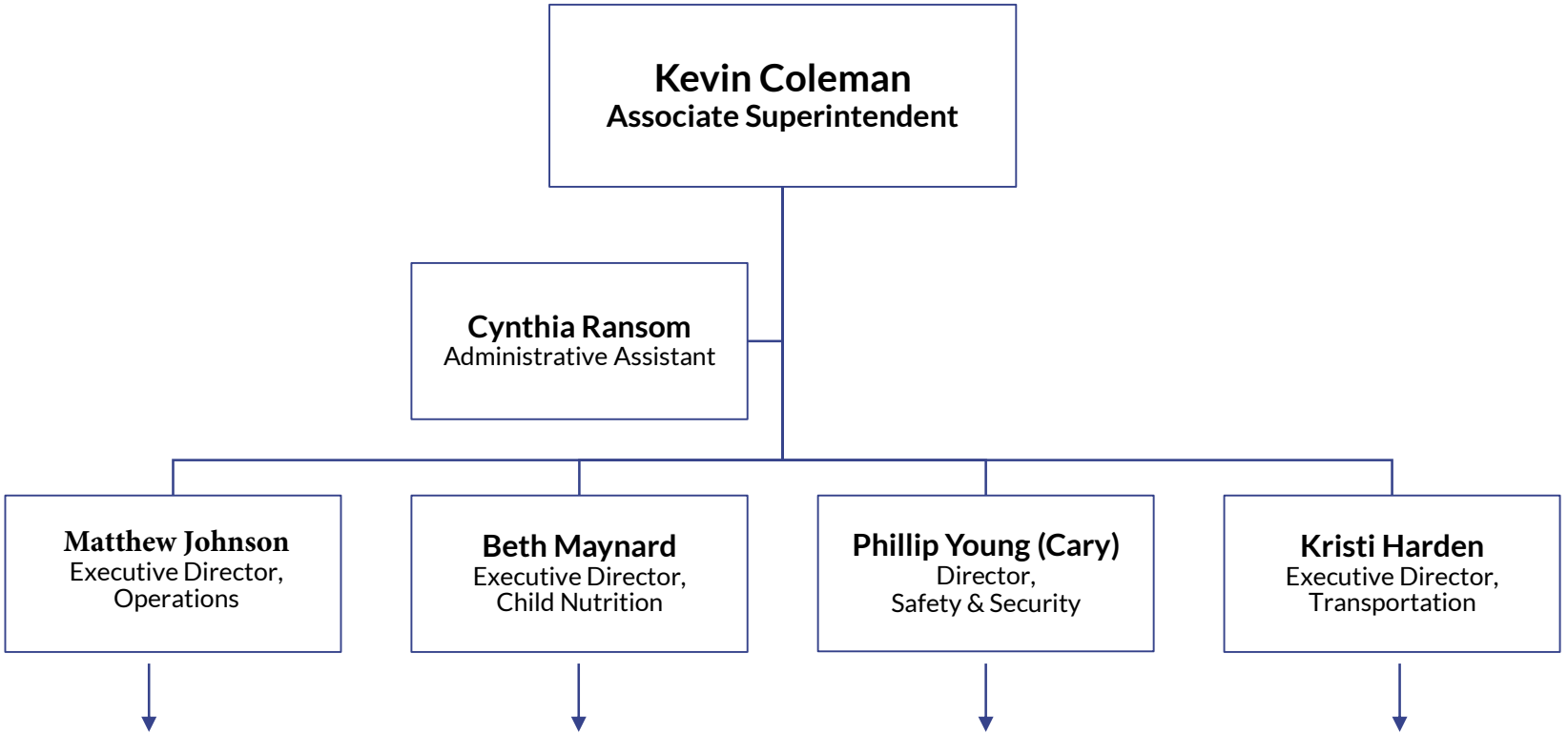

Indicates Chart Continuation

AUXILIARY SERVICES – Child Nutrition
2025-2026

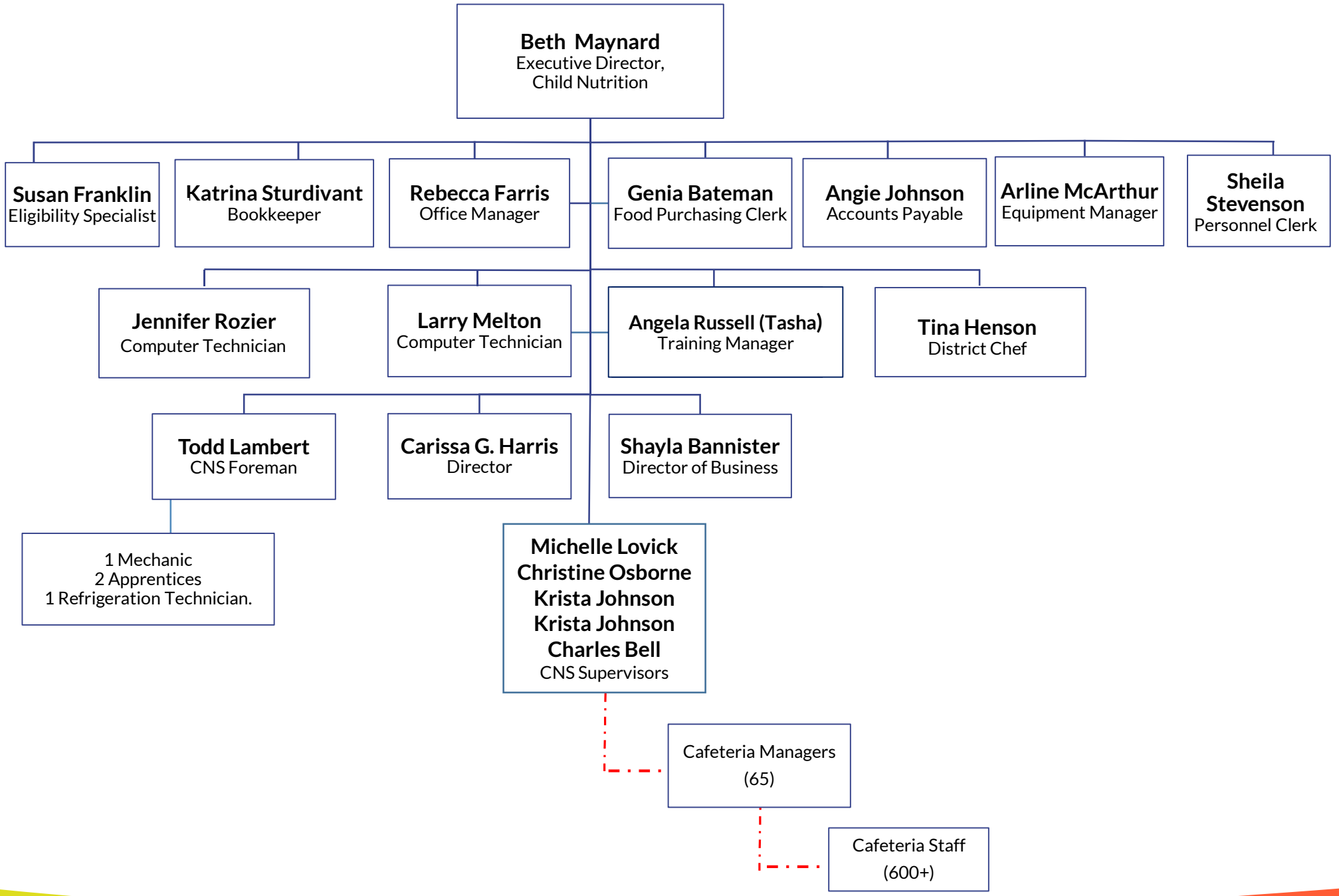

AUXILIARY SERVICES – Safety and Security
2025-2026

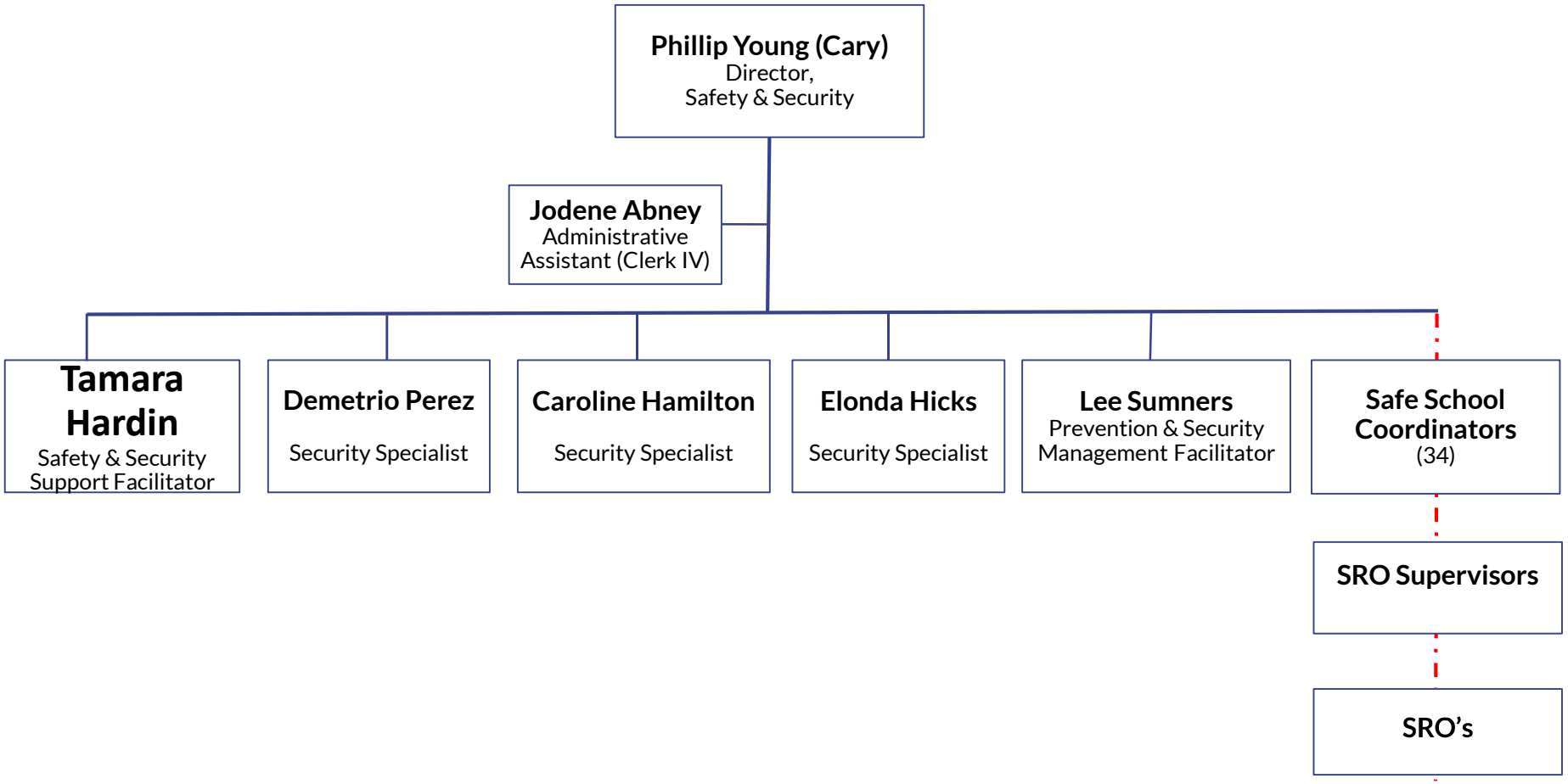

AUXILIARY SERVICES – Transportation
2025-2026

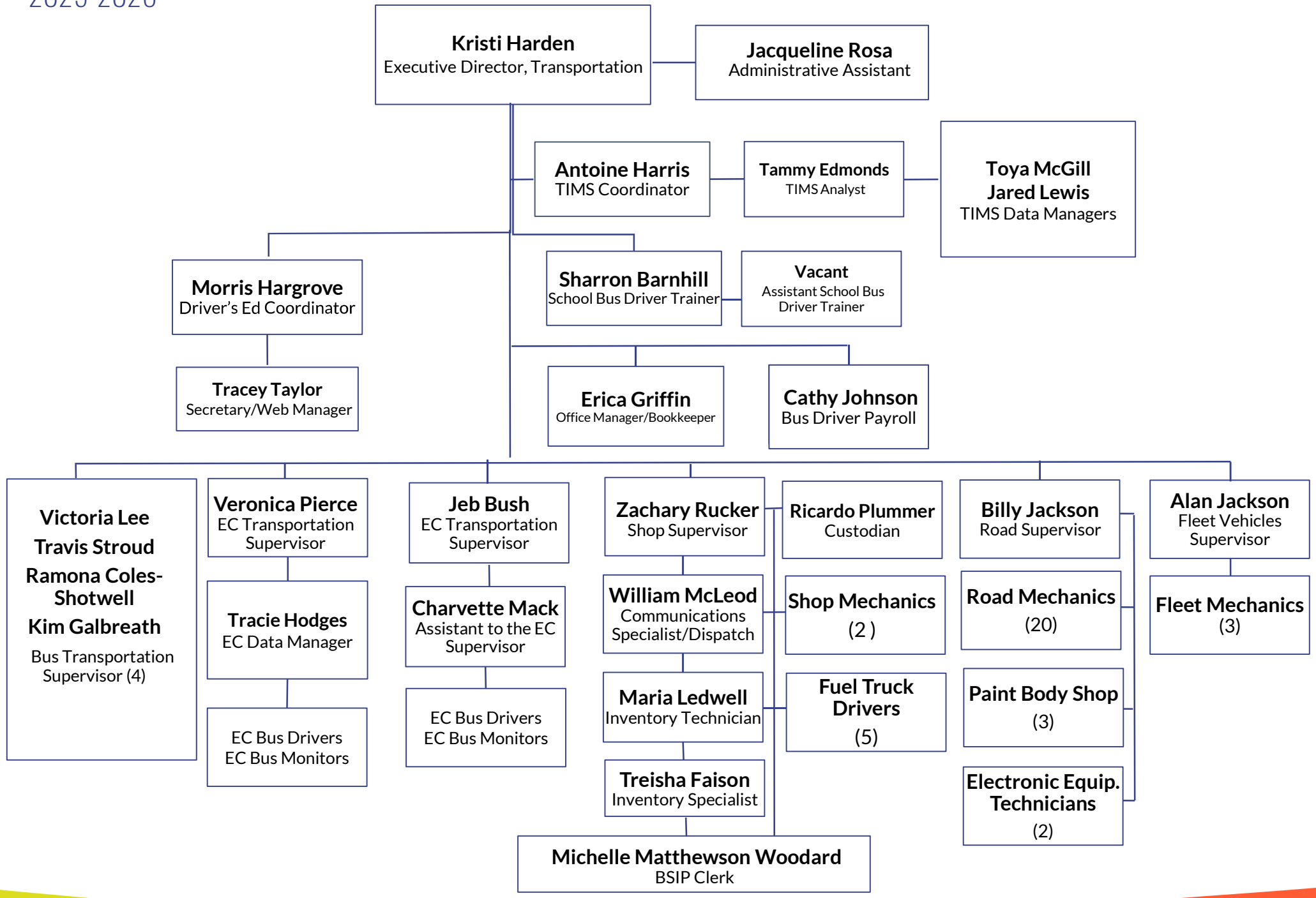

AUXILIARY SERVICES - Operations
2025-2026

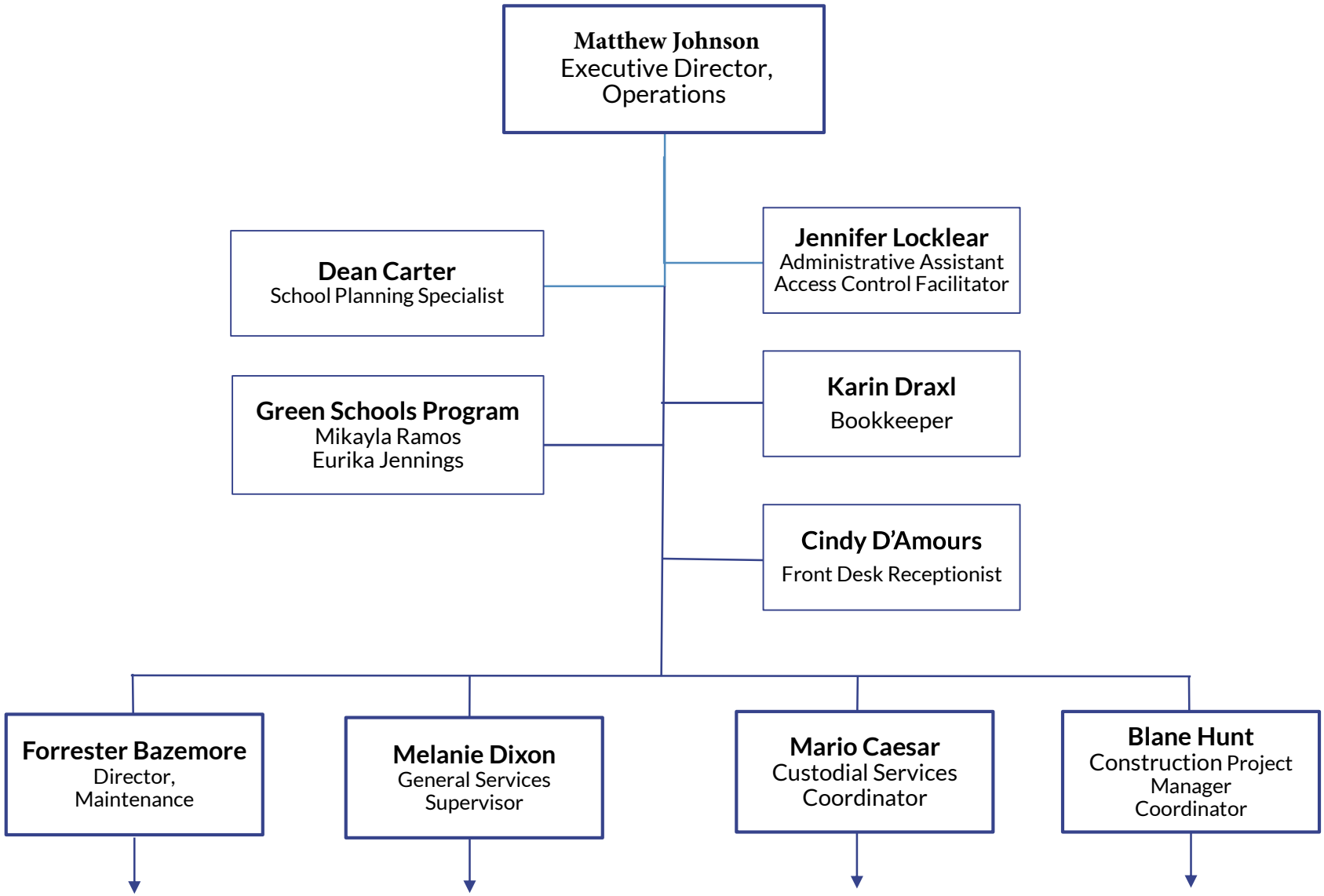

↓ Indicates Chart Continuation

AUXILIARY SERVICES – Operations (Con't)
2025-2026

CUMBERLAND COUNTY SCHOOLS

Forrester Bazemore
Maintenance Director

Mike Broadwell
Mechanical Maintenance, Supervisor

Eric Valentine
Plumbing Foreman

(1) Asst. Foreman
(2) Plumbing II
(6) Plumber I
(2) Plumber App. II
(3) Plumber App. I

Hughie Suggs
Electrical Foreman

(1) Asst. Foreman
(7) Electrician I
(4) Electrician App. I

Kenny Bell
Fire Alarm
Electrical Asst. Foreman

Bradley O'Neal
Lead Mechanic/ Welder
(1) Mechanic/Welder I

Office
Dispatcher
Asst. Dispatcher
Payroll Clerk

Christina Bailey
Purchasing/Inventory Control Specialist

Kevin Woodward
General Maintenance, Supervisor

Dale Edge
Carpentry Foreman

(2) Asst. Foreman
(12) Carp. II
(6) Carp. I
(8) Carp. App.

John Gordon
Painting Foreman

(1) Asst. Foreman
(2) Painter II
(1) Painter I
(2) Painter App.

Herbert Crenshaw
Roofing Foreman

(1)Asst. Foreman
(3) Roofer I
(4) Roofer App.

Vincent Key
Furniture Foreman

(1) Asst. Foreman
(1) Lead Warehouseman
(4) Warehouse Men

Neil Bryant
Grounds Foreman

(1) Asst. Foreman
(4) Heavy Equip. Oper. II
(3) Equip. Operator
(5) Truck Drivers

Kristina Ringler
Purchasing Clerk

Stephen Myles
Environmental Compliance Officer

Jamie Pratscher
HVAC/Energy Supervisor

Benny Godwin
HVAC Foreman

(1) Asst. Foreman
(1) Mechanic II
(9) Mechanic I
(1) HVAC App. II
(5) HVAC App. I

Energy
(2) Energy Mech. I
(1) Energy Mech. App.

Lawn Equipment
(2) Repairmen

Victoria Tew
Energy Clerk

↓ Indicates Chart Continuation

AUXILIARY SERVICES – Operations (Con't)
2025-2026

CUMBERLAND COUNTY SCHOOLS

Blane Hunt
Construction Project Manager Coordinator

- **Richard Grice**
  Project Manager
- **Clint Brown**
  Facility Planner/Special Projects Supervisor
- **Ray Cannady**
  Roofing PM Consultant (part-time)
- **Planning Clerk**
  Kristina Cheatman

Mario Caesar
Custodial Services Coordinator

- **Household Equip. Repairman**
- **Fire Extinguisher Technician**
- **Office Staff**
  (1) Payroll Clerk
  (1) Clerk
- **Trainers/Floaters**
  (3) Custodian IV
- **IPM Technician**
- **Gary Godwin**
  Lead Assistant Supervisor
  (4) Area Assistant Supervisors
- **Central Services Custodians**
  (4) Operations
  (4) Central Complex
  (1.5) CVA
  (1) Prime Time
  (2) Hillsboro Street
  (3) ERC
- **School Custodians**
  (300+)

Melanie Dixon
General Services Supervisor

- **Mailroom**
  (1) Mailroom Processing Technician
  (1) Mailroom Assistant
- **Bunni Bell**
  Print Shop Foreman
  - **Lee McGougan**
    Asst. Foreman
    - (4) Printers
      - (1) Typesetter
- **Robert Burton**
  Shipping, Receiving & Supplies Foreman
  - **Derrell Handberry**
    Asst. Foreman
    Shipping & Receiving
    - **Shipping Receiving**
      (3) Receiving Clerks
      - **Supplies**
        (1) Lead Supply Driver
        (6) Supply Drivers
        - **Courriers**
          (1) Lead Courier
          (3) Couriers