Stroud Schools Athletic Medical Emergency Plan

Introduction

Emergency situations may arise at any time during athletic events. Immediate action is necessary to provide the best possible care for participants. Having an established plan reduces confusion, provides for a more expedient response, and ultimately promotes the best outcomes for students and their families.

Components of a Plan

1. Emergency - What constitutes an Emergency?
2. Personnel - Who will be involved and What is their role?
3. Communication - Calling 911: Who and When?
4. Venue Specific - Where to go and How to get in.

Emergency

An emergency is the need for emergency medical services to provide evaluation and/or transportation of an athlete. It is important to provide coordination between school staff to provide the most effective response. While it is impossible to anticipate every situation which might occur, staff should always err on the side of student safety. Situations where 911 should *always* be called are when an athlete:

- is not breathing
- has lost consciousness
- has a suspected neck or back injury
- has an open fracture (bone through the skin)
- has severe heat exhaustion or heat stroke
- has severe bleeding that cannot be stopped
- has any condition which staff feel is a concern and beyond their ability to treat

Personnel

There are two aspects to the personnel component. The Chain of Command and the Medical Responders. While a school administrator may be in command of the situation, coaches and student athletic trainers may be the staff rendering care to the athlete. Those in the chain of command should always give due regard to the information received from those Medical Responders rendering care.

The determination of an emergency and the initial activation of this plan should always occur from someone who is with the athlete. While duties may be designated which occur away from the immediate emergency once the plan has been activated, the initial call should come from someone who is *with* the injured athlete.

The Chain of Command for Athletic Medical Emergencies for **Stroud Schools** is:

- Team Physician
- Certified Athletic Trainer
- Athletic Director
- Administrator
- Head Coach
- Assistant Coach
- Student Athletic Trainers
- Other Athletes

While chain of command may differ for other aspects of the school response such as public information, this is specific to decisions made for the medical response and the medical well-being of the athlete. To avoid confusion there must be a designated individual in charge to make decisions about the care the athlete receives.

> **Medical Responders and Protocols must be determined by each individual school with roles and duties designated from that school district. Miller EMS will not attempt to address what treatment will be provided by school staff or what credentials are necessary for emergency response team members.**

Communication

Communication is essential in a prompt response during emergencies. Staff and EMS providers must work together to provide the best emergency response capability possible for athletes.

Once the decision has been made to call for EMS a *specific individual* should be told to call 911. This is a cornerstone of ensuring an action takes place. The statement, "Someone call 911," may leave room for the thought that someone else is already doing it. By the person making the decision to call 911 giving the instructions to a specific individual, this ensures the call takes place immediately.

Whenever possible the individual calling 911 should be both familiar with the venue specific emergency plan and with the patient. Having someone familiar with the venue specific plan allows for them to relay accurate access instructions to the dispatcher and having the caller with the injured athlete allows the most accurate information to be relayed to the dispatcher.

> **As Miller EMS dispatchers are all trained in Emergency Medical Dispatch (EMD) protocols, in certain situations they may also be able to give the caller lifesaving instructions.**

There should always be a staff member present at all events which has a copy of the emergency contact list for each student.

Venue Specific Plans

Below is attached site specific instructions for the different **Stroud Schools** facilities which host athletic events. While staff should be familiar with the entirety of this plan, a copy of the venue specific plan should always be present at events held at that location. Each venue should have its plans reviewed with staff to ensure the correct access points and equipment location is known.

Stroud High School EAP

Stroud Football Field/Jack Poskey Field

(football games/practices, other events)

701 -815 N. 2nd Avenue.

Stroud, OK 74079

Emergency Personnel: Athletic Trainer, Coach, On Duty Administrator, Student Athletic Trainers

Emergency Communication: Cell phones. No landlines exist in this area.

Location of AEDs:

1. Concession area inside entry door.
2. Football fieldhouse training room.

Emergency Instructions:

1. Establish scene safety and provide immediate care for injured athlete
2. Activate Emergency Medical Services (EMS)
    a. Dial 911
    b. Give a phone number and address of location: **701 -815 N. 2nd Avenue; Stroud, OK 74079**
    c. Give a brief description of the injury/condition
    d. Provide specific access instructions: "**Enter north end of stadium area at large rollback gate."**
    e. Follow any other instructions from the Emergency Medical Dispatcher
3. Direct specific individuals to meet and direct EMS, unlock doors, open gates, etc.
4. Continue providing care to athlete to highest level possible.
5. Contact Parent
6. Contact Administration

Emergency Phone Numbers

Local Police Department 911 or (918) 968-3595	**Miller EMS – Emergency** 911 or (877) 395-0911	**Miller EMS – Non-Emergency** (580) 395-2911
Local Fire Department 911 or (918) 968-3595	**School Nurse** 405-240-2940	**School Security** 918-968-2541
Athletic Trainer **N/A**	**Athletic Director** 405-328-0338	**Principal** 405-694-7681 918-290-0979

Stroud High School EAP

Stroud Route 66 Softball Complex

(softball games/practice, other events)

824 East 7th Street.

Stroud, OK 74079

Emergency Personnel: Athletic Trainer, Coach, On Duty Administrator, Student Athletic Trainers

Emergency Communication: Cell phones. Landline phones are in the concession building, 2nd level.

Location of AEDs:

1. Concession Building.

Emergency Instructions:

1. Establish scene safety and provide immediate care for injured athlete
2. Activate Emergency Medical Services (EMS)
    a. Dial 911
    b. Give a phone number and address of location: **824 East 7th St.; Stroud, OK 74079**
    c. Give a brief description of the injury/condition
    d. Provide specific access instructions: "**Proceed to the gated entry at the east or north end of the complex."**
    e. Follow any other instructions from the Emergency Medical Dispatcher
3. Direct specific individuals to meet and direct EMS, unlock doors, open gates, etc.
4. Continue providing care to athlete to highest level possible.
5. Contact Parent
6. Contact Administration

Emergency Phone Numbers

Local Police Department 911 or (918) 968-3595	**Miller EMS – Emergency** 911 or (877) 395-0911	**Miller EMS – Non-Emergency** (580) 395-2911
Local Fire Department 911 or (918) 968-3595	**School Nurse** 405-240-2940	**School Security** 918-968-2541
Athletic Trainer N/A	**Athletic Director** (405)328-0338	**Principal** 405-694-7681 918-351-4190

Stroud High School EAP

Stroud Route 66 Coliseum

(basketball games/practice, cross country, other events)

1086 East 7th Street.

Stroud, OK 74079

Emergency Personnel: Athletic Trainer, Coach, On Duty Administrator, Student Athletic Trainers

Emergency Communication: Cell phones. Landline phones are in the Athletic Director's Office, floor level, northwest entry area.

Location of AEDs:

1. Upper walking track/spectator concourse west side.
2. Lower level south side east of hospitality room.

Emergency Instructions:

1. Establish scene safety and provide immediate care for injured athlete
2. Activate Emergency Medical Services (EMS)
    a. Dial 911
    b. Give a phone number and address of location: **1086 East 7th St.; Stroud, OK 74079**
    c. Give a brief description of the injury/condition
    d. Provide specific access instructions: "**Proceed to the south side of the gym for entry through the east or west doors."**
    e. Follow any other instructions from the Emergency Medical Dispatcher
3. Direct specific individuals to meet and direct EMS, unlock doors, open gates, etc.
4. Continue providing care to athlete to highest level possible.
5. Contact Parent
6. Contact Administration

Emergency Phone Numbers

Local Police Department 911 or (918) 968-3595	**Miller EMS – Emergency** 911 or (877) 395-0911	**Miller EMS – Non-Emergency** (580) 395-2911
Local Fire Department 911 or (918) 968-3595	**School Nurse** 405-240-2940	**School Security** 918-968-2541
Athletic Trainer N/A	**Athletic Director** (405)328-0338	**Principal** 405-694-7681 918-351-4190

Stroud High School EAP

Stroud High School PE Room

(cheer practice, workouts, other events)

1096 East 7th Street.
Stroud, OK 74079

Emergency Personnel: Athletic Trainer, Coach, On Duty Administrator, Student Athletic Trainers

Emergency Communication: Cell phones. Landline phones are in the Principal's Office and other classrooms.

Location of AEDs:

1. Downstairs, east hallway
2. Other hallways of the High School.

Emergency Instructions:

1. Establish scene safety and provide immediate care for injured athlete
2. Activate Emergency Medical Services (EMS)
    a. Dial 911
    b. Give a phone number and address of location: **1096 East 7th St.; Stroud, OK 74079**
    c. Give a brief description of the injury/condition
    d. Provide specific access instructions: "**Proceed to the north main entry door of the High School. Proceed to the stairs or elevator and go to the lower level east hallway. The PE Room is on the north side of the hall.**
    e. Follow any other instructions from the Emergency Medical Dispatcher
3. Direct specific individuals to meet and direct EMS, unlock doors, open gates, etc.
4. Continue providing care to athlete to highest level possible.
5. Contact Parent
6. Contact Administration

Emergency Phone Numbers

Local Police Department 911 or (918) 968-3595	**Miller EMS – Emergency** 911 or (877) 395-0911	**Miller EMS – Non-Emergency** (580) 395-2911
Local Fire Department 911 or (918) 968-3595	**School Nurse** 405-240-2940	**School Security** 918-968-2541
Athletic Trainer **N/A**	**Athletic Director** 405-328-0338	**Principal** 405-694-7681 918-351-4130

Stroud High School EAP

Stroud Memorial Gymnasium

(basketball games, practices/athletic practices/FFA events)

803 North 2nd Avenue.

Stroud, OK 74079

Emergency Personnel: Athletic Trainer, Coach, On Duty Administrator, Student Athletic Trainers

Emergency Communication: Cell phones. Landline phones are not available at this location.

Location of AEDs:

1. Gymnasium lobby on the south side of the area.

Emergency Instructions:

1. Establish scene safety and provide immediate care for injured athlete
2. Activate Emergency Medical Services (EMS)
    a. Dial 911
    b. Give a phone number and address of location: **803 North 2nd Avenue; Stroud, OK 74079**
    c. Give a brief description of the injury/condition
    d. Provide specific access instructions: "**Proceed to the front entrance to the gymnasium on 2nd Avenue."**
    e. Follow any other instructions from the Emergency Medical Dispatcher
3. Direct specific individuals to meet and direct EMS, unlock doors, open gates, etc.
4. Continue providing care to athlete to highest level possible.
5. Contact Parent
6. Contact Administration

Emergency Phone Numbers

Local Police Department 911 or (918) 968-3595	**Miller EMS – Emergency** 911 or (877) 395-0911	**Miller EMS – Non-Emergency** (580) 395-2911
Local Fire Department 911 or (918) 968-3595	**School Nurse** 405-240-2940	**School Security** 918-968-2541
Athletic Trainer N/A	**Athletic Director** (405)328-0338	**Principal** 405-694-7681 918-351-4190

Stroud High School EAP

Stroud Middle School Gym

(Basketball practice, Archery practice)

720 Gillispie Avenue

Stroud, OK 74079

Emergency Personnel: Athletic Trainer, Coach, On Duty Administrator, Student Athletic Trainers

Emergency Communication: Cell phones.

Location of AEDs:

1. Unit located at Middle School Weight Room.

Emergency Instructions:

1. Establish scene safety and provide immediate care for injured athlete
2. Activate Emergency Medical Services (EMS)
    a. Dial 911
    b. Give a phone number and address of location: **720 Gillispie Drive; Stroud, OK 74079**
    c. Give a brief description of the injury/condition
    d. Provide specific access instructions: "**Proceed to the gated entry at the south and east side of the old middle school (new administrative center and proceed to the track area).**"
    e. Follow any other instructions from the Emergency Medical Dispatcher
3. Direct specific individuals to meet and direct EMS, unlock doors, open gates, etc.
4. Continue providing care to athlete to highest level possible.
5. Contact Parent
6. Contact Administration

Emergency Phone Numbers

Local Police Department 911 or (918) 968-3595	**Miller EMS – Emergency** 911 or (877) 395-0911	**Miller EMS – Non-Emergency** (580) 395-2911
Local Fire Department 911 or (918) 968-3595	**School Nurse** 405-240-2940	**School Security** 918-968-2541
Athletic Trainer **N/A**	**Athletic Director** 405-328-0338	**Principal** 405-694-7681 918-351-4190

Stroud High School EAP

Stroud Parkview Gymnasium

(basketball games, practices/athletic practices/physical education/other events)

119 West 10th Street

Stroud, OK 74079

Emergency Personnel: Athletic Trainer, Coach, On Duty Administrator, Student Athletic Trainers

Emergency Communication: Cell phones. Landline phones in the office area.

Location of AEDs:

1. West hallway by gym entrance.

Emergency Instructions:

1. Establish scene safety and provide immediate care for injured athlete
2. Activate Emergency Medical Services (EMS)
    a. Dial 911
    b. Give a phone number and address of location: **119 West 10th Street; Stroud, OK 74079**
    c. Give a brief description of the injury/condition
    d. Provide specific access instructions: "**Proceed to the north entrance to the building/gym adjacent to the north building parking lot."**
    e. Follow any other instructions from the Emergency Medical Dispatcher
3. Direct specific individuals to meet and direct EMS, unlock doors, open gates, etc.
4. Continue providing care to athlete to highest level possible.
5. Contact Parent
6. Contact Administration

Emergency Phone Numbers

Local Police Department 911 or (918) 968-3595	**Miller EMS – Emergency** 911 or (877) 395-0911	**Miller EMS – Non-Emergency** (580) 395-2911
Local Fire Department 911 or (918) 968-3595	**School Nurse** 405-240-2940	**School Security** 405-258-8362
Athletic Trainer N/A	**Athletic Director** (405)328-0338	**Principal** 405-694-7681 918-351-4190 918-290-0944

Stroud High School EAP

Stroud Baseball Complex

(Baseball practices/events)

901 E. 12th Street

Stroud, OK 74079

Emergency Personnel: Athletic Trainer, Coach, On Duty Administrator, Student Athletic Trainers

Emergency Communication: Cell phones.

Location of AEDs:

1. Baseball Complex Concession Area.

Emergency Instructions:

1. Establish scene safety and provide immediate care for injured athlete
2. Activate Emergency Medical Services (EMS)
    a. Dial 911
    b. Give a phone number and address of location: **901 E. 12nd Street; Stroud, OK 74079**
    c. Give a brief description of the injury/condition
    d. Provide specific access instructions: "**Proceed to the entry road adjacent to the Ag Facility. Continue east until reaching parking lot at Baseball Complex and proceed to the field area."**
    e. Follow any other instructions from the Emergency Medical Dispatcher
3. Direct specific individuals to meet and direct EMS, unlock doors, open gates, etc.
4. Continue providing care to athlete to highest level possible.
5. Contact Parent
6. Contact Administration

Emergency Phone Numbers

Local Police Department 911 or (918) 968-3595	**Miller EMS – Emergency** 911 or (877) 395-0911	**Miller EMS – Non-Emergency** (580) 395-2911
Local Fire Department 911 or (918) 968-3595	**School Nurse** 405-240-2940	**School Security** 918-968-2541
Athletic Trainer **N/A**	**Athletic Director** 405-328-0338	**Principal** 405-694-7681 918-351-4190

Stroud High School EAP

Stroud Municipal Golf Course

(golf practice, tournaments, other events)

603 Golf Drive

Stroud, OK 74079

Emergency Personnel: Athletic Trainer, Coach, On Duty Administrator, Student Athletic Trainers

Emergency Communication: Cell phones. Landline phones are in the concession building, 2nd level.

Location of AEDs:

1. Defibrillator not available, medical kit available with athletic staff.

Emergency Instructions:

1. Establish scene safety and provide immediate care for injured athlete
2. Activate Emergency Medical Services (EMS)
    a. Dial 911
    b. Give a phone number and address of location: **918-968-3105-603 Golf Drive; Stroud, OK 74079**
    c. Give a brief description of the injury/condition
    d. Provide specific access instructions: **"Proceed east from Hwy. 99 toward clubhouse at east end of street."**
    e. Follow any other instructions from the Emergency Medical Dispatcher
3. Direct specific individuals to meet and direct EMS, unlock doors, open gates, etc.
4. Continue providing care to athlete to highest level possible.
5. Contact Parent
6. Contact Administration

Emergency Phone Numbers

Local Police Department 911 or (918) 968-3595	**Miller EMS – Emergency** 911 or (877) 395-0911	**Miller EMS – Non-Emergency** (580) 395-2911
Local Fire Department 911 or (918) 968-3595	**School Nurse** 405-240-2940	**School Security** 918-968-2541
Athletic Trainer N/A	**Athletic Director** (405)328-0338	**Principal** 405-694-7681 918-351-4190

Stroud High School EAP

Stroud Tiger Track Complex

(track meets/practice, football practice other events)

817 North 2nd Avenue.

Stroud, OK 74079

Emergency Personnel: Athletic Trainer, Coach, On Duty Administrator, Student Athletic Trainers

Emergency Communication: Cell phones. Landline phones are in the Track Office (white building-south center east area of track complex).

Location of AEDs:

1. Portable units available with track coach/team.

Emergency Instructions:

1. Establish scene safety and provide immediate care for injured athlete
2. Activate Emergency Medical Services (EMS)
    a. Dial 911
    b. Give a phone number and address of location: **817 North 2nd Avenue; Stroud, OK 74079**
    c. Give a brief description of the injury/condition
    d. Provide specific access instructions: "**Proceed to the gated entry at the south and east side of the old middle school (new administrative center and proceed to the track area).**"
    e. Follow any other instructions from the Emergency Medical Dispatcher
3. Direct specific individuals to meet and direct EMS, unlock doors, open gates, etc.
4. Continue providing care to athlete to highest level possible.
5. Contact Parent
6. Contact Administration

Emergency Phone Numbers

Local Police Department 911 or (918) 968-3595	**Miller EMS – Emergency** 911 or (877) 395-0911	**Miller EMS – Non-Emergency** (580) 395-2911
Local Fire Department 911 or (918) 968-3595	**School Nurse** 405-240-2540	**School Security** 918-968-2541
Athletic Trainer N/A	**Athletic Director** (405)328-0338	**Principal** 405-694-7681 918-351-4190

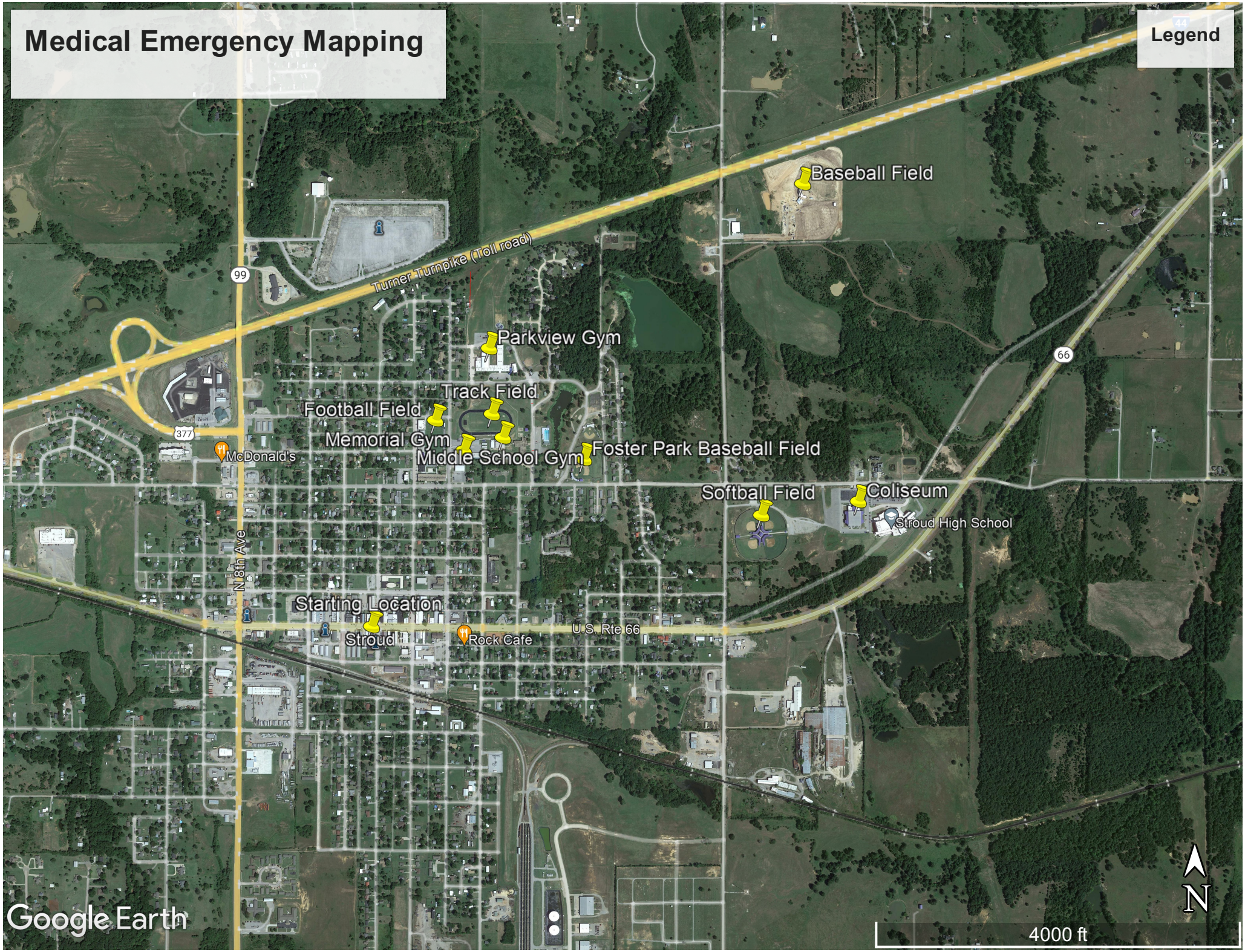
Medical Emergency Mapping
Legend
Baseball Field
Turner Turnpike (Toll road)
99
Parkview Gym
66
Track Field
Football Field
377
Memorial Gym
Middle School Gym
Foster Park Baseball Field
McDonald's
Softball Field
Coliseum
Stroud High School
N 8th Ave
Starting Location
Stroud
Rock Cafe
U.S. Rte 66
Google Earth
N
4000 ft