

ST. CROIX CENTRAL LAUDE GRADUATES

CLASS OF 2026

SUMMA CUM LAUDE

REQUIRES A LAUDE SCORE OF 32 OR HIGHER



SHELBY ALBRIGHT

Shelby plans to attend St. Kate's in their Sonography program to become an Echocardiographer.

Shelby is the daughter of Ronald & Sara Albright.



MAXWELL BROWN

Maxwell plans to major in finance.

Maxwell is the son of Mike Brown & Katie Brown.



TAYLOR BROWNING

Taylor plans to attend Gustavus Adolphus majoring in Dance & Psychology.

Taylor is the daughter of Heath & Kelly Browning.



TORILYNN ELLEFSON

Torilynn plans to attend UW-La Crosse majoring in Astrophysics.

Torilynn is the daughter of Paul Ellefson & Carrie Powell.



Olivia Fern

Olivia is the daughter of
Chris Fern & Kim Dale.



Katarina Gooding

Katarina is the daughter of Jason
& Melissa Gooding.



Chayton Gottfredsen

Chayton is the son of
Christopher & Denise Gottfredsen.



Tanner Grinnell

Tanner plans to attend
UW-Madison majoring in
Mechanical Engineering.

Tanner is the son of
Dawn Grinnell & Jason Grinnell.



Zynx Kempf

Zynx is the child of
Trevor & Angela Kempf.



Heath Kent

Heath plans to attend the
University of Minnesota - Duluth
majoring in Civil Engineering.

Heath is the son of
Jeff & Jean Kent.



Addison Kofal

Addison plans to attend the University of New Haven majoring in Business on a Pre-Med track & playing golf.

Addison is the daughter of Bryan & Melanie Kofal.



Abigail Lamia

Abigail plans to attend Winona State University on a Pre-Med track.

Abigail is the daughter of Greg & Ashley Lamia.



Blake Leth

Blake is the son of Scott & Kathryn Leth.



Kaitlyn Peissig

Kaitlyn is the daughter of Justin & Sarah Peissig.



Torri Posey

Torri plans to attend UW-La Crosse majoring in Elementary & Special Education.

Torri is the daughter of Travis & Laurie Posey.



Braiden Rasmussen

Braiden is the son of Brad & Christine Rasmussen.



Caden Sie

Caden plans to attend the University of Minnesota majoring in Engineering.

Caden is the son of Jason & Angela Sie.



Nolan Snegosky

Nolan is the son of Adam & Megan Snegosky.



Varah Sorenson

Varah plans to attend Luther College for Choral Music Education.

Varah is the daughter of Aaron & Emily Sorenson.



Katherine Summers

Katherine plans to attend UW-Eau Claire majoring in Nursing.

Katherine is the daughter of Michael & Jolene Summers.



Mitchell Toske

Mitchell plans to attend UW-Stout with a dual major in Cybersecurity & AI Development.

Mitchell is the son of Troy & Amy Toske.

Magna Cum Laude

Requires a Laude Score of 28.0-31.9



Ruby Goossens

Ruby plans to attend UW-Eau Claire majoring in Accounting.

Ruby is the daughter of Stacy & Anna Goossens.



Chloe Habeck

Chloe plans to attend the University of North Dakota majoring in Pre-Optometry.

Chloe is the daughter of Kevin & Deanna Habeck.



Laura Hannan

Laura plans to attend UW-La Crosse majoring in Archaeology.

Laura is the daughter of Danny & Carolyn Hannan.



Sophie Hook

Sophie plans to attend Saint Mary's University majoring in Business Marketing & playing basketball.

Sophie is the daughter of Patrick & Brandi Hook.



Matyas Larson

Matyas plans to attend Mankato State University majoring in Business Management.

Matyas is the son of Mike & Micki Larson.



Pyper Larson

Pyper plans to attend UW-Eau Claire majoring in Criminal Justice & playing soccer.

Pyper is the daughter of James & Michelle Larson.



Peyton Moua

Peyton plans to pursue her MBA & become the CEO of her own company.

Peyton is the daughter of Kong Moua & Yer Thao.



Lilyana Perez

Lilyana plans to discover what she loves and have fun.

Lilyana is the daughter of David Perez & Yazmin Maltos.



Madilyn Sabelko

Madilyn plans to attend the University of Nebraska-Lincoln majoring in Health Science.

Madilyn is the daughter of Jason & Nicole Sabelko.



Lillian Shemon

Lillian plans to attend UW-Eau Claire majoring in Music Education.

Lillian is the daughter of Richard & Dana Sharon.



Braden Underdahl

Braden plans to pursue a career in HVAC working for Assured Comfort.

Braden is the son of Bobby & Tonya Underdahl.

Cum Laude

Requires a Laude Score of 24.0-27.9



Evelyn Hanson

Evelyn plans to attend UW-Eau Claire majoring in Journalism.

Evelyn is the daughter of Trevor & Lyndia Hanson.



Lacie Knowles

Lacie plans to attend UW-Stout majoring in Cybersecurity.

Lacie is the daughter of Chris & Erin Knowles.

St. Croix Virtual Academy
Honor Graduates



Gavin Casey

Gavin plans to pursue his interest in creative writing and possibly Journalism.

Gavin is the son of Jalysa Casey & Philip Taylor.



Lauren Eckelberg

Lauren plans to attend the University of Kentucky for Biology.

Lauren is the daughter of Hayden & Kelli Eckelberg.

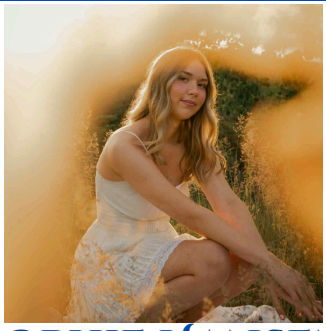

Sophie Hansen

Sophie plans to attend Northwood Technical College to pursue a career in Nursing.

Sophie is the daughter of Lynn & Chris Hansen.

Gwendolyn Harker

Gwendolyn plans to take classes at UW-River Falls.

Gwendolyn is the daughter of Liberty Zyduck & Aaron Harker.



Reed Johnson

Reed would like to pursue a career in art or history.

Reed is the daughter of Marcia Johnson & Renee Flakne.



Celine Lo

Celine plans to work and eventually pursue a career in art or music.

Celine is the daughter of Ruth & Kou Lo.



Mila Utecht

Mila is undecided on future plans.

Mila is the daughter of Melissa & Michael Utecht.

The purpose of the St. Croix Central Laude System is to encourage and recognize graduates for completion of challenging coursework and preparation for future success.

More information on the St. Croix Central Laude System can be found HERE.

Congratulations to all of our Laude & Honor graduates on your outstanding personal accomplishments!



St. Croix Central Vision:

Be a district respected by others as a model of excellence in student achievement.

St. Croix Central Mission:

To prepare our students with exceptional character, knowledge and skills to thrive in their changing world.

