VFHS Principal's Board Report
May 11, 2026

The 2025-26 school year has flown by and we are in the last 10 days of the year for all students. Senior's last day is set for May 12th with checkout and graduation practice. Students will be dismissed for the summer at 11 am on May19th with staff finishing up on May 21st. Graduation will be held Sunday, May 17th at 2 pm in the East Gym. Prom was held April 18th at Township Hall with a lot of good food, fun, and dancing. State assessments have been completed and FastBridge progress monitoring will be by the week, the Spring and data will be reviewed by staff during year end in-service to address student needs for the 2026-27 school year. Spring sports season is coming to a conclusion with regional baseball and softball through the week of May 18th. Regional track and field will be held at JCN on May 21st. Driver's Education will start May 21st and end by July 3rd. Summer School begins on May 26th and runs through June 12th.

VFHS Current Enrollment numbers:

9th Grade 30
10th Grade 23
11th Grade 31
12th Grade 28
Total: 112

Testing Updates:

- State assessments are completed and FastBridge will be completed for the 2025-26 school year by the end of this week.

In-Service Updates:

- In-service time on May 20th will focus on reviewing our FastBridge testing data, updating handbook policies and preparing student/staff scheduling for the 2026-27 school and Mentor/Mentee Program material completion.

Activity Updates:

- 10th grade History and ELA classes collaborated on a Great History Day event on April 16th.



■ Senior Gracie Conner was recognized on May 3rd at the Governor's Scholars banquet at Washburn's Lee Arenal. Congratulations Gracie!



■ Baseball and softball teams are both having successful seasons. Baseball currently stands at 14-5 overall. Softball currently stands at 11-10 overall.

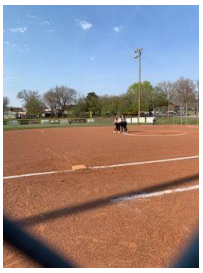



■ Track has had a very competitive season so with several medals won and personal records set. VFHS also hosted the 2nd Annual VFHS JV Invitational meet



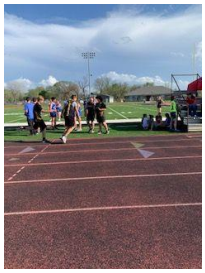



■ FFA attended the state CDE competition on May 4-5th in Manhattan and will hold their annual banquet on May 10th. Congrats to all our FFA members on their accomplishments this year. Thank you to all the members and Ms. Oelschlaeger for your hard work this year! (Photos courtesy of VF FFA from Day at the Farm).

- 



- Prom was held at Township Hall on April 18th, a great night was had by all.



- Friday, May 1st VFHS held their Spring 202 Service learning morning, annual cookout, semester awards and recognition assembly, During the events the “Pie the Teacher Journalism fundraiser” festivities were also held.



- The VFHS Band Concert will be held on May 12th, 2026.
- The VFHS Academic, Athletic, and Scholarship banquet will be held May 13th at 7 pm in the East gym.